In Eight Parts, Complete—124 Pages

Part I—General News Sheet—16 Pages

The Times

Twenty-fourth Year.

MAXIMUM TEMPERATURES: Boston, 58; New York, 64; Washington, 66; Pittsburgh, 64; Cincinnati, 72; Chicago, 64; Kansas City, 82; St. Paul, 74; Jacksonville, 82; LOS ANGELES, 77.

PER ANNUM, $9.00. | Per Month, 75 Cents, or 2 1-2 Cents a Copy.

SUNDAY MORNING, OCTOBER 8, 1905.

On All News Stands, Trains and Streets. | 5 CENTS

THE WEATHER.
BRIEF REPORT.

FORECAST—For Los Angeles and vicinity: Cloudy; fresh south wind.

YESTERDAY—Maximum temperature, 77 deg.; minimum, 54 deg.; wind 5 a. m., south, velocity 1 mile; 5 p. m. southwest, velocity 8 miles. At midnight the temperature was 60 deg.; foggy.

TODAY—At 3 a. m. the temperature was 56 deg.; foggy.

FORECAST—for San Francisco and vicinity: Fair; fresh west wind.

The complete weather report, including comparative temperatures, will be found on page 2, part I.

POINTS OF THE NEWS
IN TODAY'S ISSUE OF



PARTS AND PAGES.

	Pages
First News Sheet	16
Editorial Sheet	8
The Pink Sheet (Sporting)	4
First Liner Sheet	12
Second Liner Sheet	24
The Cream Sheet	16
The Color Sheet	12
The Sunday Magazine	32
Total Pages, large and small	124

Printed approximately as follows: Readable matter, about 68 pages; advertising, 56 pages.

INDEX.

Advance Getting Saucy.
Anglo-Russian Negotiations.
Democrats Do Business.
Burned Destroyed by Fire.
Cuban Trade Treaty.
Bills for Public Library.
Crime People Murdered.
Los Angeles Prices Highest.
Criminal Diamond Robberies.
Vanderbilt Weds Pulitzer.
Events from Neighboring Counties.
Events in Los Angeles County.
Financial: Finance and Commerce.
Financial: Real Estate Transfers.
Fire in Brief: Vital Record.
Foreign.
General Commercial Opportunity.
Good Many Hand Saves Lives.
Improvements in City Schools.
Juvenile Page: Pen Points.
Lancer: Why Ruthy Fell.
Library Service: To Cut School Fund.
Lost.
Marksmen Breaking Blue Rocks.
Millenarians Beats High School.
Money Spent in Football.
Mourning for Quail and Ducks.
Music.
Personal." Classified Advertising.
Pleasure.
Political Lot:" Weekly Review.
Postmaster's Aim Was Poor.
Produce Market.
Real Outlook in New York.
Religious Play Won't Draw.
Review Speak the Message.
Salesmen Owners and Dealers.
Science.
Society: Plays and Players.
Sporting and Musicians: Art.
Theatrical and Gossip of Society.
Times Table of the Editors.
Training of a Husband.
Valley Improvements in Mexico.
Wall Open Shop: Police Aid Toughs.
Women's Page: Equine Winners.
World of Fresh Literature.
Western Telegraph Operators.

SYNOPSIS.

Fire.... Diamond robbers get watch nearly $1000 at Van Nuys and Rochester hotels.... Commercial opportunity in Costa Rica waiting for Los Angeles to grasp.... Coming tourist host mightly.... Vivian Wynn, nineteen years without, has "close shave"....Locomotive to be exhibited in East....Top Flight suggested for library.... Los Angeles now has cheapest tel....Constable Hicks catches horses and supposed thief.... Bank chases burglar four blocks.... Need to have unique internationalist....State trying to cut counsel fund....Mayor declares commission will encourage industries in bungalow schools study.... Plucky girl shoots but misses.... City steps toward widening boulevard....Rambaud's death list....Burglars caught and convicted three hours....Nazarene assemble country here Wednesday.... Diamonds found on Mrs. Davis....More rigid rules for fire department adopted....Miss Frances goes free....Ruby Casselman's denies rumors.

NORTHERN CALIFORNIA. Theological students of Pasadena applies for from young wife, charging her cruelty....Bold thief snatches purse containing $300 at San railroad depot and makes his Woodbridge chemical works Bernardino destroyed by fire. encourages growth by offering power to manufacturers who will ers....Glendale mass meeting for incorporation as sixth.... Dynamite used as adjunct ing in Redlands.

PACIFIC SLOPE. Big fire raging in which burns entire town. men fled in San Francisco for ....Australian statesman ing irrigation plants at San junction on Goldfield banks ....License issued for new Pasadena....Fire destroys in Humboldt owned by Los ....Emmons boodle case ing on at Sacramento.

FROM FAR EASTERN. "Beef trust" on animals in Central Park, ...Hearst afraid to run for of New York....Canada trying American Merchant Marine. and wife fight duel....Iowa train....United States men charged with grafting Missouri may revoke li- New York Life....Utah pio- Los Angeles....Gould holdsafe....Fairbanks won't Philadelphia politics....Grant's dying....Big fire in New Taft at Sandy Hook. with England won't go and Gaynor back in ....Portland mining suit

Family
of very best leather
very detail.
ords at $2.45
Gibson ties with wide
welted soles; patent
military and common
00 School and
$2.45
patent tips; Goodyear
ot form lasts; school
to 2; are the most
for young schoo
oes $1.95
bright Vici kid wit
; sizes 8½ to 11.
hoes $3.45
e; tips or plain dres
Vici kid Blucher
e trimmed rock
Shoes $2.45
r straight lace sty
air for any that
at $1.95
oak Goodyear welt
e patent non-slip
ELL FOR LESS.
inery
$9.00
ats—new shapes wit
shirred silk facings
braid turbans, Derb
flowers and pheasa
rivet and braid hats i
ostrich feather tip
ns; black, white and
and such as sold i
3.00.
eles model
Room ad
legant Mil
hibit.
Underwear
Women's $1 Vests
and Pants, At
59c
Swiss ribbed gar
ments; pure white
the vests high neck
long sleeve; pant
in ankle lengths
are medium weigh
and good values a
$1.00.
derwear $1.00
high neck, long sleeve
at neck and down fron
yokes; have ankle pan
derwear, 35c
and drawers; fleece lined
vests high neck; long
rs ankle lengths; are v

FRANCE IS SAUCY.

Paris Papers Begin on Germany.

Free With Their Criticisms in View of the Entente With England.

Germany Evidently Will Line up Her Military Forces With Russia.

Anglo-French Story Causes Talk Among the Diplomats in London.

[BY THE ASSOCIATED PRESS—P.M.]

PARIS, Oct. 7.—A marked reaction in public sentiment has followed the Franco-German accord concerning the Morocco conference, many leading newspapers renewing their campaign of criticism against Germany. This is due principally to Chancellor Von Buelow's open statements, favoring a Russo-German rapprochement.

The Matin reviews the circumstances of M. Delcassé's retirement from the Foreign Office, alleging that a number of sensational events occurred in connection with the change. M. Delcassé is represented as making a speech to the ministry, warning them that if they yielded to the German demands concerning Morocco the ministry thereafter would always be subject to German dictation.

The Matin further asserts that Great Britain conveyed definite assurances to France of her readiness to mobilize the British fleet with the view of adopting aggressive measures if Germany attacked France.

CAT OUT CAUSES TALK.

[BY THE ASSOCIATED PRESS—P.M.]

LONDON, Oct. 7.—The Matin's disclosures purporting to give details in connection with the resignation of the French Foreign Minister, M. Delcassé, because of the Moroccan situation, and the sensational statement that "Great Britain not only communicated to France her intention of aiding France in the event of a war with Germany, but actually giving details of her intentions regarding the place for the landing of troops and the seizure of the Kiel Canal, created much talk in diplomatic circles today, and are published at length in all the afternoon newspapers.

In official quarters, however, no expression of opinion was obtainable. Foreign Minister Lansdowne was absent from the city, and consequently it was impossible to secure a definite statement regarding the actual lengths to which Great Britain went at the time of the crisis.

During that time the Associated Press secured a statement from a high official of the Foreign Office which, to a certain extent supports the assertions of the Matin. The statement referred to says that Great Britain would welcome a defensive alliance with France, because it would insure a long continuance of European peace by acting as a check to German ambitions.

NO CAUSE FOR SCARE.

[BY DIRECT WIRE TO THE TIMES.]

LONDON, Oct. 7.—[Exclusive Dispatch.] A part of the press has been making the most of the scare of a supposed German - Russian-French counter-alliance against the Anglo-Japanese, but it has not impressed serious observers, has no adequate foundation, and is self-evidently ridiculous. The new combination could not even hold its own in far eastern waters, and would find no possible rewards commensurate with the necessary sacrifice. Besides, it is daily clearer that the Anglo-Japanese alliance is weak for aggressive purposes, but impregnable on the defensive side.

Similar considerations are expressed this week with tearful candor by the Novoe Vremya, hitherto Anglophobic Finding no weak point in this hostile alliance, that journal now proposes to disarm it by securing the adhesion to its provisions of all the European powers.

MAKE NOISE FOR TAFT.

Secretary is Received at Sandy Hook Will All the Honors That are Due His Position.

[BY DIRECT WIRE TO THE TIMES.]

NEW YORK, Oct. 7.—[Exclusive Dispatch.] Big and little guns boomed today at the proving grounds at Sandy Hook and from Battery Hallock a shell from the twelve-inch mortar was hurtled high over Ambrose Channel, all for the delectation of the Secretary of War and the distinguished party that came with him. When all that could be shown the Secretary had been inspected, the latter said to a reporter for the Herald and The Times that the big sixteen-inch gun had impressed him most.

"The gun has been fired ten times, and has so far come up to the requirements prescribed for it. A gun that fires a 2400-pound projectile is a formidable weapon, you may believe. That the government has any intention of abandoning the construction of more of this kind is not true."

GRANT'S CHIEF OF STAFF DYING.

NEW YORK, Oct. 7.—[Exclusive Dispatch.] Gen. William Thomas Clark, only surviving adjutant-general and chief of staff of Grant's Army of the Tennessee, is dying from cancer in St. Luke's Hospital. Dr. Curtis performed an operation, but the advanced age of Gen. Clark and the extent of the malady prevented him from rallying.

CRIPPLING AMERICAN TRADE.

Canada Unwilling to Alter Law Which Debars Vessels from Carrying Between Her Ports.

[BY DIRECT WIRE TO THE TIMES.]

OTTAWA, Oct. 7.—[Exclusive Dispatch.] From a semi-official source it is learned that the Dominion government is averse to altering the law which debars United States vessels from carrying from one Canadian port to another.

There is a rumor in the West to the effect that grain exporters, in consequence of the Canadian vessel owners' decision to carry no wheat from Fort William or Port Arthur to Georgian Bay ports for less than two cents per bushel, will ask the Federal authorities temporarily to waive the clause in the international coasting law which prohibits a foreign boat from receiving a cargo at one Canadian port and delivering it at another.

Some shippers declare that even if they acquiesce in the carriers' demand for two cents per bushel it will be impossible, without the assistance of American boats, to export the required amount of the present season's immense yield of wheat before the close of navigation.

NORWEGIANS DEBATE TREATY.

LONG LINE OF TALK BEGINS ON KARLSTAD PACT.

Agreement Will Undoubtedly be Accepted by Overwhelming Majority, After Which Prince Charles of Denmark Will be Asked to Become King.

[BY THE ASSOCIATED PRESS—P.M.]

CHRISTIANIA, Oct. 7.—In the Storthing today the debate was opened on the Karlstad agreement concerning the dissolution of the union between Norway and Sweden. The Republican minority, which is opposed to the agreement, and which is supposed to number twenty votes, profited by the occasion to attack Premier Michelsen and Foreign Minister Loeveland and other Norwegian negotiators.

The discussion began in the morning and was adjourned late tonight. It will be continued on Monday and undoubtedly will result in the acceptance by an overwhelming majority of the government's proposal. Norway will then await a corresponding decision by the Swedish Riksdag and the notification of the powers of the dissolution of the union before electing as King Prince Charles of Denmark, which is expected to take place the last week in October.

Mr. Prehonsem, chairman of the special committee appointed to report on the negotiations, opened the debate. He said a more definite result might, indeed, have been desired in many respects, but that the house would serve the true interests of the country by adopting the agreement now.

The spokesman of the minority said that if the fortifications were razed Sweden would be able to develop an army and hinder Norwegian mobilization and render Norway powerless. The minority, he added, had hoped to secure the independence of Norway, but the agreement curtailed independence to such an exteut that the minority would rather retain the union.

Premier Michelsen said the laurels won by the Swedish Chauvinists filled the Norwegian Chauvinists with envy. It had been the object of Norwegian policy to repress this Chauvinism. The whole of the north was grateful to the Swedish Liberals for combatting Chauvinism. All the powers, the Premier continued, had earnestly advised Norway to arrange the relations with Sweden to which the government's efforts were directed, and added that a majority of the experts consulted were of the opinion that the retention of the fortifications was not a vital question. M. Kastberg attacked Premier Michelsen, accusing him of undue deference to Sweden in disregard of the national honor of Norway.

Rev. Mr. Erickson, Socialist, proposed to submit the Swedish conditions to The Hague for arbitration. This was opposed by Foreign Minister Loeveland, Minister for Defense Olesen and Minister of Commerce and Industry Arctander.

MOSCOW FACES FAMINE.

Bakers Strike and Proclamations Assert That Event Heralds Another Phase of Revolution.

[BY THE ASSOCIATED PRESS—A.M.]

MOSCOW, Oct. 7.—The strike here has spread to the bakers. There is sufficient white bread to last only two days. The large crowds of strikers in the streets are assuming a threatening attitude. The employés of the street railways have joined in the strike.

AUTHORITIES UNEASY.

[BY THE ASSOCIATED PRESS—P.M.]

ST. PETERSBURG, Oct. 7.—The strike movement at Moscow is causing uneasiness among the authorities here, not only on account of the threatening nature of the demonstrations at Moscow, but also by the probability of their extending to St. Petersburg and other cities and starting a wave of labor troubles similar to that which followed in the wake of the January disorders.

There is a strong strike sentiment among the St. Petersburg printers and revolutionary proclamations are being distributed among the workmen, declaring that the Moscow events are the tocsin for another phase of the revolution.

VINDICATED OF EXTRAVAGANCE.

CINCINNATI, Oct. 7.—At the end of an all-night session of the United States Railway Mail Association convention, during which George A. Wood secretary and treasurer of the association, was vindicated of charges of extravagance, officers were elected and the convention adjourned. D. E. Burns of Wichita, Kan., was chosen president.

WILLIE IS SCARED.

Yellow Kid is Not Sure of Self.

Hearst Afraid of the Socialist Nomination for Mayor of New York City.

Feelers Put Out Show That Overwhelming Defeat Would be His.

Citizens Who are Patriots Want to See Dist.-Atty. Jerome Go to Front.

[BY DIRECT WIRE TO THE TIMES.]

NEW YORK, Oct. 7.—[Exclusive Dispatch.] It is taken for granted in New York tonight that Hearst is afraid to run for Mayor. He was put forward by the Socialistic element as their candidate and was tempted to take the bait, but the probability now is that he will decline the nomination. He has been putting out feelers and he finds that an overwhelming defeat would probably be his portion. He dares not get into the game. George B. McClellan is the only "regular" nominee now in the field. He is a stayer. Charles E. Hughes, the Republican favorite, has refused to run and probably will continue to refuse. The most earnest citizens of the patriotic type want to see Dist.-Atty. Jerome go to the front, but his fate as a petition candidate is in doubt.

That the nomination of Mr. Hughes was due to a desire to prevent the insurance investigation from "going too far" and in the hope of limiting its scope was widely believed today. Anticipating the declination of Mr. Hughes, the Republican leaders began to turn to Senator Nathaniel A. Elsberg as their logical candidate. Richard Young, nominated by the Republicans for Controller against his protest, persists in his determination not to run.

In each borough, the Republicans are being forced to depend upon their own resources. In Brooklyn, efforts to name a local fusion ticket failed and Maj. F. H. E. Ebstein, formerly a deputy police commissioner, was nominated for borough president. The McCarren machine nominated James W. Ridgeway. The fusion movement against Joseph Cassidy has been frustrated in Queens and Mr. Cassidy was renominated last night for president of the borough. Absolutely no plans have been made for the Republican tickets in New York county or the boroughs of Manhattan and The Bronx.

TAMMANY PREDICTIONS.

In Tammany it was positively predicted that Supreme Court Judges Ingraham and Gildersleeve will be retained and that Judge Newburger of the Court of General Sessions will be nominated for the third Supreme Court vacancy. It was stated in Fourteenth street also that in case Tammany finally decides not to indorse Mr. Jerome, James W. Osborne will receive the nomination for District Attorney.

Friends of Hearst said yesterday it was unlikely he would make any reply until after the notification committee of the Republican convention tells Charles E. Hughes officially of his nomination for Mayor by the Republican convention and Mr. Hughes' definite answer.

There is considerable basis for the opinion that if Mr. Hughes consents to run, the Municipal Ownership League will indorse the Republican ticket and will devote all its energy in that direction. Members of the Municipal Ownership League were considering the result in case Hearst should decline to accept the nomination. Trouble is expected in case he should decline, as the followers of R. Fulton Cutting, president of the Citizens' Union, in out-voting the radicals in the city convention last Monday night on the question of nominating a third ticket, forced at least a third of the men who have been active heretofore in the city committee of that organization to bolt. These men went over to the Municipal Ownership League. In fact, Hearst was nominated by Simon Levy, one of the most insistent of the members of the Citizens' Union in favor of a third ticket at the convention on Monday and was seconded by Timothy Healy, Van Vleck, Augustus H. Stebbins and others who have always been active in the union.

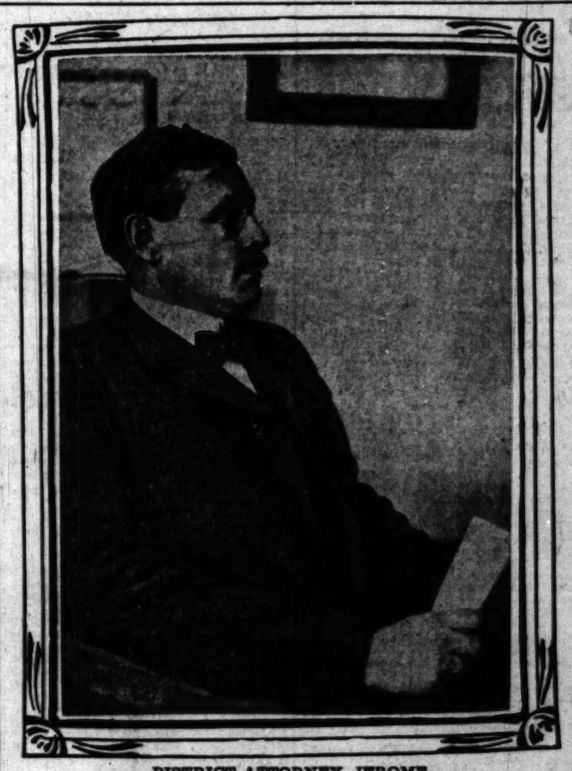
WON'T GO TO PHILADELPHIA.

Fairbanks Has No Desire to Mix up in the Machine Politics of the Quaker City.

[BY DIRECT WIRE TO THE TIMES.]

INDIANAPOLIS (Ind.) Oct. 7.—[Exclusive Dispatch.] Vice-president Charles Warren Fairbanks has determined not to get mixed up in the cesspool of Philadelphia politics this year and has declined urgent invitations to speak in behalf of the machine in that city. Having declined to serve the machine forces, he has also declined to take part in the State campaign, feeling that he could not well go to Pennsylvania to advocate the cause of the State Republicans and when there refuse to speak for the machine.

Mr. Fairbanks has said to friends in discussing the invitation from Philadelphia, that he thinks he has done his part this year, meaning that he has made all the speeches that can reasonably be required of him.



DISTRICT-ATTORNEY JEROME,
the biggest figure in New York's political whirl.

KAISER FELICITATES PRESIDENT OF PEACE.

[BY THE ASSOCIATED PRESS—P.M.]

WASHINGTON, Oct. 7.—Representative Bartholdt of St. Louis, chairman of the American delegation to the interparliamentary conference at Brussels, presented to the President today a personal message of felicitation from Emperor William of Germany.

"Do me the honor," said Mr. Bartholdt, quoting the German Emperor, "to convey to President Roosevelt my highest personal regards."

Mr. Bartholdt, who had an extended interview with the President, said that the President is held in the most cordial estimation by the rulers of the European powers. The King of Belgium, Mr. Bartholdt said, was hanging in his bed chamber a handsome portrait of the President. He assured Mr. Bartholdt the portrait was the first object he saw every day.

Referring to the conference of the President in the desire of Emperor Nicholas to call the second peace conference at The Hague, Mr. Bartholdt said: "It was most graceful of the President thus to defer to Emperor Nicholas, and his action was cordially appreciated. I don't know when the conference will be held, but very likely it may be next spring. That it will accomplish a great and lasting good, I have no doubt."

Mr. Barthlodt assured the President that the sentiment in favor of the adjustment of international differences by arbitration is increasing materially in Europe. The Brussels conference was a most important step to arbitration, the participants being many of the prominent members of the legislative bodies of the world.

SMOOT'S TRICK TOO PALPABLE.

APOSTLE-SENATOR WOULD PUT UP BIG BLUFF.

Knowing He Must Further Defend Himself at Washington in December, Mormon High Priest Refrains from Confirming Polygamous Peers, but Lifts No Voice Against Them.

[BY THE ASSOCIATED PRESS—P.M.]

SALT LAKE (Utah) Oct. 7.—United States Senator Reed Smoot, an apostle of the Mormon Church, who, in conference yesterday, refrained from voting to sustain the Quorum of Apostles and other authorities of the Church, today gave out a statement explaining his position. He said:

"I will not vote to sustain as members of the Quorum of Twelve Apostles in the Church of Jesus Christ of Latter Day Saints John W. Taylor and Matthias F. Crowley until they have had some hearing by some competent authority in the church. I do not think it proper for us to vote to sustain them."

Apostle Smoot defined "competent authority" as a bishop's ecclesiastical court.

Apostles Taylor and Crowley are reputed to have taken plural wives since the promulgation of the Woodruff anti-polygomy manifesto, and for months past their whereabouts have not been definitely known. All efforts to subpoena them as witnesses in the Smoot hearing at Washington failed. At that time, it was reported that one of them was in Mexico and the other in Canada, but recently both were reported in Utah.

In the hearing at Washington before the Senate Committee on Privileges and Elections Senator Smoot declared that he would not vote to sustain them in the General Conference of the church. Senator Smoot did not attend the conference in April last. Yesterday, he refrained from voting, but did not vote in the negative or offer any protest.

HAVE NO FEAR OF FEVER.

New Orleans to Show the President That City Lightly Regards Visitation of Yellow Jack.

[BY THE ASSOCIATED PRESS—P.M.]

NEW ORLEANS, Oct. 7.—Report to 6 p.m: New cases, 29; total, 3176; deaths, 3; total, 419; new foci, 8; under treatment, 207; discharged, 2539.

At the close of the eleventh week of the struggle against yellow fever the health authorities summed up the situation tonight as full of encouragement.

Arrangements for the President's reception and entertainment are progressing, and every effort is to be made while he is here to convince him that in New Orleans fear of the fever has entirely passed. The route of the procession to the City Hall will carry him past the Lee monument, on the immense circular mound, about which there will be gathered several thousand school children armed with American flags. The streets through which the President is to be escorted are to be decorated on a lavish scale.

WAS NO GREAT "UPRISING."

German Government Receives Information from South Africa Relative to Boer Plot.

[BY THE ASSOCIATED PRESS—P.M.]

BERLIN, Oct. 7.—The government has received an answer from Gen. Von Trotha, commanding the German forces in Southwest Africa, to a cabled request for information concerning the reported Boer plot to overthrow German rule in Southwest Africa.

Gen. Von Trotha represents the newspaper reports of the incident as much exaggerated. He says a certain young Boer informed the Windhoek police that teamsters from Cape Colony who were in the German service had formulated a plan to attack a German wagon train accompanied by a herd of cattle which they meant to steal and drive across the British frontier. The police arrested four of the ringleaders of the plot and detained them pending an investigation. There was no evidence, Gen. Von Trotha says, that they were conspiring with the natives.

The dispatch makes no mention of Andrew Dewet, a nephew of the Boer general who was previously reported as being arrested with four other Boers, accused of plotting the overthrow of German rule in Southwest Africa. The date of Gen. Von Trotha's dispatch is not made public.

"BEEF TRUST" IS SUBTLE.

Puts in a Bid for Animal Meat for New York City Under a New, Harmless Name.

[BY DIRECT WIRE TO THE TIMES.]

NEW YORK, Oct. 7.—[Exclusive Dispatch.] Through the daily meat bill of the animals at the Central Park menagerie is brought to light a new move on the part of the "beef trust" to control the retail market of this city. In opening the bids for the 225 pounds of "chucks" required daily by the chef of the animals at Central Park, the lowest bid was found to be that of the "Atlantic Supply Company." Though the Atlantic Supply Company's name is not found on signboard or wagon it is playing an important part in the retail meat business of this city.

The new company is simply a device on the part of Armour & Co. for reaching the retail trade without attracting attention. It quoted a price of $4.02 a hundred pounds to the museum to drive out a private concern which had been charging $5.39.

WILL FIX BUFFER.

England and Russia to Negotiate.

Mutual Spheres of Influence in Afghanistan Now up for Settlement.

With Safety of India Guaranteed, Britain Wants an Understanding.

St. Petersburg Admits John Bull Holds Upper Hand in the Matter.

[BY THE ASSOCIATED PRESS—P.M.]

LONDON, Oct. 7.—The negotiations respecting their spheres of influence in Afghanistan pending between Great Britain and Russia when the Russo-Japanese war broke out will be resumed, should Russia be willing, of which there seems to be no doubt. The British government is anxious that questions which caused uneasiness in the past should again be the subject of friendly discussions between the diplomats of the two governments. Great Britain has already taken steps to this end.

An official of the Foreign Office informed the Associated Press that it was rather premature to speak of the negotiations, but he intimated that the government had taken the initiative in looking to a resumption of the exchange of views. The government had always hoped, the official added, that the negotiations would be resumed and realized that the present was the most opportune time as the peoples of the two countries recognized that it was to their mutual benefit that the questions in dispute be amicably settled.

The negotiations which are about to be resumed have a particular reference to Afghanistan, where each desires that the other government guard unless bad, its interest in sphere of influence. Russia has shown a desire to reach an understanding by curbing the aggressive policies of her border governors. This has created a good impression in Great Britain.

Respecting the report that Great Britain is willing to recognize Russia's special privileges in South Turkey in return for Russian assurance of non-aggressive policy on the Indian frontier, the Associated Press was given to understand that the question has not been discussed officially. It is possible, however, that Great Britain is waiting for such a suggestion to come from Russia, when it might receive favorable consideration.

Great Britain's policy in regard to Constantinople is dominated by consideration for the security of the highway to India. With the safety of India guaranteed by the Anglo-Japanese treaty and an understanding with Russia, there will be no reason to fear the presence of Russia on the Bosphorus.

Great Britain has also to offer in exchange for the further security of her Indian possessions her support in obtaining free commercial access to the Persian gulf.

CHIVALRY CONSTRAINS SLAVE.

[BY DIRECT WIRE TO THE TIMES.]

ST. PETERSBURG, Oct. 7.—[Exclusive Dispatch.] One of the cleverest diplomats in St. Petersburg, summing up the situation, today, said:

"A thorough understanding between England and Russia today is necessary, but it is impossible that the first move should come from Russia.

"England must take the initiative and say: 'Russia, this is our programme. Do you approve of it? If so, let us arrange matters.'

"England can and must do this. She holds admittedly the upper hand; ordinary chivalry necessitates her making the first advances. Should England do so, it is certain Russia will meet her more than half way."

PRESENT PORTRAIT OF CHASE

SPRINGFIELD (Ill.) Oct. 7.—An oil portrait of Salmon P. Chase of Ohio, for many years a member of the Supreme Court of the United States, was presented by members of the bar of Southern Illinois to the United States Circuit and District Court for the Southern District of Illinois today, the ceremony taking place in the court-room. Governor Deneen made the presentation speech, and was followed by United States Senator Foraker of Ohio, who delivered an address on "Salmon Portland Chase."

CASTRO IS ARMING UP.

Forty-two Batteries of High-power Modern Guns Ordered in France.

[BY THE ASSOCIATED PRESS.—P.M.]

CARACAS (Venezuela) Oct. 7.—The Venezuelan government has ordered from the Creusote works, France, thirty batteries of field artillery and twelve batteries of modern guns of seventy millimeters caliber.

POLITICAL.

DEMOCRATS DO BUSINESS.

Those of the Bay State Put up Gen. Bartlett.

Platform Praises Action of President Roosevelt.

Windy Bill Bryan is Turned Down Hard.

[BY THE ASSOCIATED PRESS—P.M.]

BOSTON, Oct. 7.—Gen. Charles W. Bartlett of Boston today was nominated by the Massachusetts Democracy for Governor. There were no contests for any of the places on the ticket.

Up to the time that James E. Cotter of Hyde Park arose to place before the convention the name of Gen. Bartlett as the gubernatorial candidate, it was believed that there would be a contest. Former Mayor John H. McNamee of Cambridge had announced that he would make a struggle for the honor of leading the party in the coming campaign.

Just before adjournment, Gen. Bartlett and Mr. Whitney entered the hall and were given a tremendous ovation. Both made brief addresses. Gen. Bartlett closed by saying, in reference to the November election: "When the votes have been counted sombody will learn that there has been a fight."

The only drawback to unanimity in the voting at the Democratic State convention at Faneuil Hall, in this city today was the possible entrance as a candidate for Governor of former Mayor John H. McNamee of Cambridge.

The State committee had arranged a slate headed by Gen. Charles W. Bartlett of Boston, as the candidate for Governor, and Henry M. Whitney of Brookline for Lieutenant-Governor.

Efforts had been made to induce Mr. McNamee to withdraw. He seemed determined, however, to go into the convention because he had been given the support of the delegates from Medford and Cambridge, and of some from the western part of the commonwealth. The remainder, of the ticket as agreed upon included Henry M. Little of Newburyport for Secretary of State; John P. Leahy of Boston for Attorney-General; Patrick J. Ashe of North Adams for Auditor, and Daniel J. Dougherty of Westfield for Treasurer and Receiver-General.

The platform to be presented by the Committee on Resolutions was understood to contain a plank favoring mild or gradual municipal ownership, a declaration against Federal supervision of insurance companies and a reciprocity plank, almost identical with that proposed by the Committee of One Hundred of the Boston Chamber of Commerce, of which Henry M. Whitney is president.

Former Congressman John H. Thayer of Worcester was selected as permanent chairman.

PLATFORM PLATITUDES.

Chairman Howes of the Committee on Resolutions reported the platform, of which the following is an abstract:

The paramount issue at this time before the people of Massachusetts is relief from the tariff restrictions. The effect of this policy forged upon the dominant Republican party by the greed of great and selfish interests had been to cut Massachusetts from its natural markets of sale or purchase and to push the State toward the danger line of industrial decline. It is shown in trade reports, financial statements and census returns that, while the industries of the country as a whole have materially increased in the past decade, those of this State have remained nearly stationary. We believe that a sensible relief from these evils could be obtained without disturbance of business by placing upon the free list a number of the raw materials of our industries, such as coal, iron, lumber, hides, wool, pulp and by the immediate enactment of a dual tariff law which, while having the present tariff as its maximum, would give liberal reductions in duty rates to those nations that will accord to us favorable trade opportunities.

We believe that general laws should take the place of special laws in legislation relative to public service corporations; that all corporations should be prohibited from contributing money to be used for political purposes, that, as the tariff is the mother of trusts these offsprings should be deprived of the excessive protections by means of which they are oppressing the people; that United States Senators should be elected by the people and that pending the passage of a Constitutional amendment State legislation should be provided for their nomination by direct popular vote; that in all attempts made to regulate the business of the country through the medium of the national government care has been taken to respect the rights of the State governments and to prevent the creation of bureaucratic authorities capable, when treated in a distinct capacity, and when working without responsibility of overriding the wishes and destroying the liberty of the people. We believe that legislation should be enacted giving to cities and towns broader powers in the conduct and control of business which derives its profits from the necessities of the community having experienced and demonstrated that under favorable conditions and proper management the business of public utilities can be conducted by municipal corporations with profit to the people, both in price and service.

PRESIDENT PRAISED.

We believe that the revelations of life insurance corruption brought out by the investigation now going on in New York City, make it evident that there cannot be for these corporations too much or too close official oversight and we present against substituting a system of national control of more than questionable constitutionality for the question of State supervision. We heartily commend the diplomatic courage and sagacity of President Roosevelt in exerting the great influence of his office to bring to an end the terrible and bloody war in the Far East.

The platform as reported was adopted, although a substitute was offered by Delegate Watson, who in answer to a query from the gallery, said it was written by William J. Bryan of Nebraska. The substitute reaffirmed the financial views of Mr. Bryan and advocated municipal ownership and federal control of railroad rates and of great industrial corporations and insurance companies.

Gen. Charles W. Bartlett of Boston was nominated by acclamation, as candidate for Governor.

Henry M. Whitney, of Brookline was nominated for Lieutenant-Governor by acclamation.

The other names in the ticket were accepted as reported by the Committee on Ballots. The candidates were: Secretary of State, Henry M. Little of Newburyport; Treasurer and Receiver-General, Daniel J. Dougherty of Westfield; Auditor, H. J. Ashe of North Adams; Attorney-General, John P. Leahy of Boston.

ARE TORN FROM THEIR REFUGE.

GAYNOR AND GREENE COME OVER LINE FROM CANADA.

Savannah Harbor Contractors Who Had Long Fought Extradition Leave Montreal in Company of Strong Guard of Secret Service Men—Have Kind Remembrances.

[BY THE ASSOCIATED PRESS—A.M.]

MONTREAL, Oct. 7.—The last chapter, so far as Canada is concerned, in the celebrated Gaynor and Greene case was closed today when the two men started for the United States.

A large crowd was at the depot to see them off, but the most notable thing about the departure was the large number of United States Secret Service men who were around. They were in charge of W. J. Flynn, head of the Secret Service Bureau of New York. On behalf of the Dominion government, Silas H. Carpenter, chief of the Montreal detective force, who kidnaped the two men from Quebec, and Inspector McMahon went with the party as far as Rouse's Point, New York, the boundary line being between Rouse's Point and La Calle, Canada.

The prisoners had been notified that they probably would be removed this morning and were ready when Detective Boyd of the United States Secret Service called for them in the Debtors Ward. The United States officers came with three cabs and the party left the jail a little after 7 o'clock. They drove immediately to the Bonaventure Station, where the prisoners ate breakfast in the station dining-room. Messrs. Boyd and White of the United States Secret Service remained with the prisoners while Chief Flynn and his other men remained outside, keeping an eye on the various roads leading in and out of the station. Chief Carpenter and Inspector McMahon of the Montreal force keeping them company.

At 8:30, the prisoners went to the train. First came Greene, accompanied by United States Detective White and Inspector McMahon, and next Gaynor, accompanied by United States Detective Boyd and Chief Carpenter. Around these two small groups, the other Secret Service men rallied until the train was reached. The prisoners went into the smoking compartment, with Chief Carpenter, Chief Flynn and Messrs. Boyd and White.

When asked if they had anything to say, Col. Gaynor replied that they were glad to go back at last and that they would have nothing but the kindest remembrances of their treatment in Canada.

Col. Gaynor's daughter-in-law was on board the train when the prisoners arrived and his son arrived at the station just before the train left.

On arriving at New York, the party will proceed straight to the Pensylvania Railroad station.

WOMAN AFTER WHALES.

Wife of Whaler's Captain Ships on a Two Year's Cruise and Will Navigate Vessel.

[BY DIRECT WIRE TO THE TIMES.]

NEW BEDFORD (Mass.) Oct. 7.—[Exclusive Dispatch.] Mrs. Marian S. Smith, the plucky wife of Capt. Horace Smith, is the first woman skipper to sail on a whaling cruise and one of the few women in the world capable of navigating a ship in any waters of the world.

She has shipped as assistant navigator on the bark Josephine of which her husband is commander, on a two-years' cruise after sperm and right whales. She is on the regular crew list and draws a regular wage besides the "lay," or bonus, which is divided among the ship's company if the vessel is lucky in its catch.

On whalers no passengers are allowed, so in order to go to sea with her husband she studied navigation. She will do the actual navigation of the vessel and will figure out its daily position.

NOBLE BRITAIN OUT FOR BLOOD.

Earl of Kimberley Wants to Fight a Duel With Member of Norfolk County Council.

[BY THE ASSOCIATED PRESS—P.M.]

LONDON, Oct. 7.—A sensational scene occurred at the meeting of the Norfolk County Council today. The Earl of Kimberley (son of the distinguished Liberal statesman of that name who held many Cabinet offices,) a member of the Council, accused a fellow member named Sapwell of underhand methods and challenged Sapwell to take a train for France where, he said, "we can fight it out under proper conditions."

The challenge was received with laughter and treated as a joke by other members of the council. After the meeting had closed the Earl renewed his challenge and Sapwell proposed to fight in a room of a nearby hotel. The Earl insisted that they must fight abroad, and said that if Sapwell refused he was a coward. At this point the other members of the council interfered and later the incident was declared closed.

LOSS TEN THOUSAND.

SAN BERNARDINO, Oct. 7.—The Woodbruge Chemical Works were destroyed by fire here today. The principal business of the works was the manufacture of commercial fertilizer. The loss is practically $10,000.

FOREST FIRE BODES ILL.

Montecito and Summerland in Path of Fierce Wind-fanned Blaze.

[BY THE ASSOCIATED PRESS.—P.M.]

SANTA BARBARA, Oct. 8.—2 a. m.—Fanned by a fierce gale, an immense forest fire threatens the fashionable suburb of Montecito and the town of Summerland, which contains hundreds of oil wells and tanks. Details at this time are lacking, but the heavens are bright with light and the flames can be seen high in the air. The beautiful estate of Dr. A. B. Thaw is threatened and in immediate danger of destruction.

MORE GRAFT ON KOREANS.

Ex-Minister Allen Said to Have Been "In."

Warship Scared Hermits Into Giving up Money.

President Roosevelt to Have Matter Looked Into.

[BY DIRECT WIRE TO THE TIMES.]

COLUMBUS (O.), Oct. 7.—[Exclusive Dispatch.] Serious accusations implicating men high in political and financial circles have been made by Raymond E. L. Krum of this city, an expert engineer now in the employ of the Korean government, against Dr. H. N. Allen of Delaware, Ohio, former Minister to Korea. An investigation has been ordered, it is said, by direct order of President Roosevelt. Mr. Krum's charge in brief involves an alleged graft of $320,000 from the Korean government and is said to implicate ex-Minister Allen and the American contractors who built a street railroad in Seoul and a steam railroad running out of that city, under contract with the Korean government.

Upon Krum's recommendation the Korean government withheld $320,000, which was figured to be the difference between the contract price for a perfect road and the value of the road performed by the contractors.

Taking advantage of the internal unrest which prevailed in Korea in 1904, when Russia and Japan were in the midst of the quarrel which led to war threatening Korea's entity as a nation, it is charged by Krum that Allen made requisition upon the United States government for a warship to visit Seoul for the ostensible purpose of protecting American interests, but for the real object of intimidating the Korean government into payment of an alleged over-claim of the American contractors in whose enterprise he is said to have held an interest.

It is stated that the presence of an American warship so frightened the Korean authorities, already overwrought with fear from Russian and Japanese sources, that the claim was paid immediately. Thereupon, it is charged, the warship departed.

Mr. Krum filed his charges with the State Department, which were referred by Secretary Hay to Assistant Secretary Loomis for investigation, and the latter, it is charged, ignored them. Recently the matter was brought to the attention of the President and Secretary Root, and it is claimed to have resulted in the removal of Minister Allen by the "resignation" route.

GOLD GONE TO EGYPT.

London Bankers Incline to This View to Account for Shipment from France.

[BY THE ASSOCIATED PRESS—A.M.]

PARIS, Oct. 7.—Leading American shippers of French gold say they have not made any shipments to the United States out of the $5,000,000 recently withdrawn from the Bank of France. The report of the shipment to America grew out of Thursday's statement of the Bank of France, showing that the gold balance had fallen during the week from $592,414,434 to $587,961,323.

This unusual fall, $4,453,111, attracted the attention of the Bourse, where it was attributed to the needs of the monetary situation in London.

When the London bankers said they had not received any French gold the reduction was attributed to shipments to the United States. However, Lazard Freres, who are the chief shippers have not shipped the amount referred to and are not aware of any other shipments to New York. They incline to the view that the amount has gone to Egypt and other points outside the main markets, London and New York. The managers of the Bank of France say they are not aware of the destination of the shipments.

The European Economist calls attention to the movement of precious metals to the United States and gives a table showing that the French export of gold to New York since January 1 totals $5,070,513.

THE UNEXPECTED DEVELOPS.

Famous Portland Mining Suit Takes Startling Turn During Trial at Council Bluffs.

[BY THE ASSOCIATED PRESS—P.M.]

COUNCIL BLUFFS (Iowa) Oct. 8.—An unexpected development has occurred in the famous Portland mining suit for the recovery of a million dollars, now pending on a motion for a new trial, through the surrender of a certificate for 2000 shares of stock and payment of $3300 dividends and interest by James F. Burns, defendant, to James Doyle, plaintiff.

It is claimed Burns has been holding this stock back for ten years, voting it as his own in meetings of the company and drawing dividends upon it. Doyle alleges that Burns has 238,000 shares belonging to the former, while Burns has heretofore denied that he had any of Doyle's stock in his possession. The verdict was in Burns's favor at the trial of the case last April.

Doyle secured information regarding the certificate for 2000 shares from J. R. Bishoff, former book-keeper of the Portland Mining Company and private secretary to Burns. Bischoff testified for Burns in the different trials of the case, but has now made a sensational affidavit charging that not only Burns, but his attorneys, knew about this stock.

SAILORS ALSO LAND GRAFTERS.

PORTLAND (Or.) Oct. 7.—Evidence was adduced during the trial of the Jones-Potter-Wade trial today that old sailors, as well as soldiers, were induced to make fraudulent entry on public lands for the benefit of the defendants. Other than this the prosecution confined itself to introducing evidence connecting Wade with the case. United States Senator C. W. Fulton of Oregon is expected to arrive in Portland Monday. The case is expected to last for another week at least.

Down-to-Date

The official map, published in Part VII of the Sunday Times, and issued under the auspices of the Mining Committee of the Chamber of Commerce, will be reprinted on tough paper, and inclosed in a pocket-size cover. It shows the water holes, springs, desert roads and trails of this comparatively unknown region. For sale by The Times, its agents and at book stores. Price 25 cents. Postage 5 cents extra.

Desert Travelers, Miners and Prospectors.

The colored map, published in Sunday's Times, October 8, Part VII, will be printed on hard paper, with a substantial cover, (pocket size) and sold at The Times office and book stores at the uniform price of 25 cents. Sent by mail, 5 cents additional.

PITH OF NEWS FROM THE MIDDLE WEST.

[BY DIRECT WIRE TO THE TIMES.]

CHICAGO, Oct. 7.—[Exclusive Dispatch.] "It is Chicago fire weather." With this remark Chief Campion opened his desk at fire headquarters today, recalling a certain Saturday morning thirty-four years ago when the same dry tang in the air preceded the great conflagration of Oct. 9, 1871. Throughout the department the veterans are telling "the boys" that never has the city experienced a "dry spell" so like that which ushered in the big fire. And Chief Campion says they are right. The wind blew from the south today, with a consequent rise of the mercury. The temperature range was from 54 to 77 degs. Middle West temperatures:

	Max.	Min.
Alpena	72	58
Bismarck	74	46
Cairo	84	56
Cheyenne	74	46
Cincinnati	76	50
Cleveland	70	46
Concordia	86	58
Davenport	82	52
Denver	82	48
Des Moines	80	58
Detroit	70	50
Devil's Lake	70	48
Dodge City	84	52
Dubuque	80	50
Duluth	78	50
Edmonton	44	32
Escanaba	66	40
Grand Rapids	74	44
Green Bay	76	46
Helena	70	38
Huron	80	46
Indianapolis	78	50
Kansas City	82	64
Marquette	82	52
Memphis	94	62
Milwaukee	76	52
Minnedosa	62	42
North Platte	86	46
Omaha	84	62
Rapid City	72	48
St. Louis	82	58
St. Paul	78	54
Sault Ste. Marie	68	36
Springfield, Ill.	84	50
Sprinfield, Mo.	78	58
Wichita	84	54
Williston	62	44

DOCTOR GOES WRONG.

Infatuation with the teachings of Ottoman Zar Adusht Hanish were given as the cause of the desertion of Mrs. Minnie Dowd by her husband, Dr. Frank Dowd, in Judge Thompson's court today. Mrs. Dowd said she was unable to reconcile herself to the principles, "Subduing of personality and self," which her husband advocated after having joined the followers of Hanish.

Dowd, the wife testified, after nearly six years of happy married life, left her to go to California to promote the interests of the Sun worship cult. In one of his letters Dr. Dowd declared that he had reached such a high plane that he was "no longer a person." A decree was granted.

SANTA FE'S NEW OFFICER.

In selecting George T. Nicholson for the third vice-president of the system to succeed Paul Morton, the Santa Fé directors are preparing for a new campaign in favor of the settlement of the Southwest by the Middle West and eastern farmers. In the days when Mr. Morton controlled the freight traffic affairs of the system, Mr. Nicholson demonstrated his ability to care for passengers and he is now to show his capacity for the work of exploiting the industrial and agricultural values of Oklahoma, Kansas., New Mexico, Arizona and Southern California.

DOWIE IN TROUBLE.

The long expected trouble between John Alexander Dowie and the farmers from whom he bought 6500 acres of land now in the Zion City site, is coming to a head, due to Dowie's alleged failure to pay his debts.

The first man to take his farm back on an alleged violation of the purchasing contract by Dowie, is John P. Baker. After paying $9000 Dowie became lax and Baker has taken possession, also holding the money paid.

JOB DRAMATIZED.

[BY DIRECT WIRE TO THE TIMES.]

YOUNGSTOWN (O.) Oct. 7.—[Exclusive Dispatch.] Marcus La Blanche, the actor has dramatized a part of the Bible. He announced today that next season he would star in his own dramatization of the book of Job. The play will be entitled "The Comforters All Powerful." LaBlanche has worked three years on it. It will be divided into a prologue, four tableaux, and three acts.

CRANKS COMMIT ARSON.

[BY DIRECT WIRE TO THE TIMES.]

ABERDEEN (S. D.) Oct. 7.—[Exclusive Dispatch.] Carl Moser of Walworth county has been brought here for safe keeping. Moser and his wife were arrested for arson, the charge being that they set fire to their house which was destroyed. Mrs. Moser has been discharged. The Moser's are religious fanatics and say that they set fire to their houses as a burnt offering.

BEAUTY DOCTORS HIT.

[BY DIRECT WIRE TO THE TIMES.]

INDIANAPOLIS (Ind.) Oct. 7.—[Exclusive Dispatch.] A decree has gone out from the State Board of Health that all cosmetics shall be indicated as poison by the presence of a skull and crossbones upon the wrappers, and that any one selling them without their being so designated will be arrested.

WOMAN SAVES TRAIN.

[BY DIRECT WIRE TO THE TIMES.]

DUBUQUE (Iowa) Oct. 7.—[Exclusive Dispatch.] Waving a red flag during a thunderstorm, Mrs. Peter Koenig saved a train from toppling through a burning trestle, and the officers of the Great Western road will give her a substantial reward.

The train was approaching at the rate of forty miles an hour and stopped about 200 feet from the point where Mrs. Koenig gave the signal.

EMMONS'S WIFE IN TEARS IN COURT.

[BY THE ASSOCIATED PRESS—A.M.]

SACRAMENTO, Oct. 7.—The first step toward the final submission of the case of Former Senator E. J. Emmons, charged with bribery in connection with the investigation of building and loan associations, was taken this morning, when Charles T. Jones, associate counsel for the prosecution, opened his argument against the accused man. Jones did not finish his argument to the jury, but will take up his discourse next Monday morning when court reconvenes.

A rather dramatic incident was developed by Jones in the earlier stages of his argument, in which he broke the spirit of the wife of the accused former Senator from Kern, and made her, for the first time since the legislative scandal, shed tears in public.

Jones had been reviewing the weight of the testimony against the accused man, as the prosecution viewed it, and in the course of an impassioned address to the jury he declared that the wife of a man in the defendant's position, charged with such an offense as Emmons, should divorce him, to the end that "no progeny should spring up from his loins, to be marked as the offspring of a man who seriously offended."

Jones was in thunderous voice, and he hurled his broadside with all the vigor at his command. Mrs. Emmons was sitting in the seat she has occupied throughout the trial, at the back of her husband, and when Jones made his declaration, she burst into tears and it was several minutes before she could recover her composure and resume the attitude she has maintained from the very day her husband was first accused.

Jones opened his argument with the statement that he wanted to thank the opposing counsel, headed by Grove L. Johnson, for the fairness with which the trial had been carried on by the opposing side.

He took occasion to deny some rumors, which, he said, had been circulated to the effect that he was employed in the prosecution by the Continental Building and Loan Association, declaring that he had been engaged by District Attorney A. M. Seymour to act for the people.

Jones extolled Seymour for the action the latter took before the Senate investigating committee in refusing to permit any of the accused Senators to give testimony under oath, as to have done so would have been to relieve them of prosecution for the offense with which they were charged.

Jones then went into an analysis of the testimony adduced and at every point branded the defendant guilty, as charged in the indictment by the grand jury.

When the noon recess was reached, Jones had not finished, and an adjournment was taken until next Monday morning.

BANKER STILL MISSING.

Despite Reports to Contrary, Abraham Schiffer, Colorado Financier, Is Not in New York.

[BY THE ASSOCIATED PRESS—A.M.]

NEW YORK, Oct. 7.—No information has been received in this city of the whereabouts of Abraham Schiffer, a missing banker of Alamosa, Colo., who was erroneously reported yesterday morning to be a member of the silk manufacturing firm of Pelgram & Meyer. He is not, and never was, in any way connected with the firm, whose sole members are Alfred and Herman Schiffer. Neither the silk firm nor any of its members has any interest in the Western Bank, which closed its doors last Monday.

Counsel for the firm of Pelgram & Meyer said yesterday that Abraham Schiffer came East for the purpose of obtaining funds with which to maintain the bank. "Whenever the members of the firm applied for asistance," he said, "Alfred and Herman did assist in financial aid. They had assisted the bank before, and Abraham came to New York for the purpose of procuring additional assistance which Herman and Alfred were ready to provide. They made arrangements accordingly, and Abraham left on Thursday to perfect these arrangements at Alamosa, but never reached there."

WILL AGAIN TRY TO LAND.

Romaine d'Aurignac to Make Second Attempt to Enter United States. Lawyers Busy on Case.

[BY THE ASSOCIATED PRESS—A.M.]

NEW YORK, Oct. 7.—Romaine d'Aurignac, brother of Therese Humbert, who was deported by the immigration authorities a few weeks ago, will probably make another attempt to land on American soil. He claims that the offense for which he was convicted and sent to prison in France is not an offense under laws governing corporations in this country, and that, therefore, his deportation was illegal. D'Aurignac's New York lawyers have notified him of the results of their investigation, and as soon as the latter reaches him it is believed he will sail.

Asked what d'Aurignac would do in this country, one of his lawyers said, yesterday: "He is uncomfortable in Paris or France. He was shut up in prison for two years over three. If he comes here again I think the Ellis Island authorities will be mighty careful how they act."

GASSAWAY DAVIS KIDNAPED?

NEW YORK, Oct. 7.—The police of Munhall are of the opinion that Gassaway Davis, the young man who worked under the name of Oliver Hall as a fireman in the Homestead Steel Works' transportation department, has met with foul play, according to a dispatch to the Herald from Pittsburgh, Pa. Although his parents, who live at Davis, West Virginia, have not received any word which would lead them to think that he is being held for ransom, the detectives who have been looking over the ground in Homestead favor this idea. A large number of private detectives, employed by the young man's uncle, Henry Gassaway Davis, are working every possible clew.

RUSSIAN WRECK FATAL TO MANY

ROSTOFF ON DON (Russie), Oct. 7.—A mail train bound for Vladikavkas left the rails today and was wrecked. Twenty-seven persons were killed and forty-five were injured.

Award of Medals and Grand Prize.

PORTLAND (Or.) Oct. 7.—H. Liebes & Co., furriers of San Francisco and Portland, have been awarded by the International jury of awards at the Lewis and Clark Exposition at Portland, seven gold medals, besides giving them the grand prize in every class for the finest display of manufactured furs, rugs and skins of every description.—[Adv

Theaters—Amusements—Entertainments.

BELASCO THEATER—

Extra Extra Extra

Tuesday Afternoon, Oct. 1

THE GREATEST THEATRICAL PERFORMANCE THAT HAS EVER BEEN GIVEN ANY LOS ANGELES STAGE WILL BE THE

Monster Benefit

That will be tendered to the popular actor.

THOMAS OBERL

Whose health demands that he relinquish his stage labors and go to Arizona for an indefinite period.

There will be noteworthy acts from every Los Angeles theater in addition to an unequaled array of talent of the highest order.

Tickets—Entire lower floor, $1.50; entire balcony, $1; boxes and loges, $2.00 per seat.

No seats will be reserved by 'phone; this rule is made necessary by the immense demand for tickets and the limited supply.

THE PERFORMANCE WILL COMMENCE PROMPTLY AT 1 O'CLOCK AND CONTINUE THROUGHOUT THE AFTERNOON.

The programme will consist of twenty-four acts of superlative excellence.

Seats are now on sale. Purchase early, as there will be none left on the day of the benefit.

The Oberle Benefit, Tuesday Afternoon at 1 o'clock sh

THE BELASCO THEATE

BELASCO THEATER—BELASCO, MAYER & CO., Props. PHONES—Main 8260, Home 267.

LAST TIME TONIGHT of the immensely funny Mansfield comedy the

PRINCE KARL

COMMENCING TOMORROW NIGHT

The Belasco Theater Stock Company presents for the first time on any Los Angeles stage the dramatic version of MARY JOHNSTON'S celebrated novel

"AUDREY"

The most fascinating play of early Virginia ever written. A story of absorbing interest and vast variety of stirring scenes. Positively the best play of its kind ever seen here.

MISS EUGENIE THAIS LAWTON will make her first appearance as leading lady of the BELASCO THEATER STOCK COMPANY in "AUDREY."

Notwithstanding the importance of this production of "Audrey," there will be no advance over the Regular Belasco Prices. NIGHTS—25c, 35c, 50c and 75c. THURSDAY, SATURDAY MATINEES, 25c, 35c and 50c.

NEXT WEEK—Another Screamingly Funny Farce, "A FOOL AND HIS MONEY."

LONG BEACH BATH HOUSE—

AMERICA'S FINEST BATHING ESTABLISHMENT

Warm Plunges freshly filled; Hot Salt Tub Baths for both sexes; and the Most Natural Surf Bathing on the Pacific Coast will convince you that life worth the living. Pacific Electric cars leave Sixth and Main streets every 15 minutes.

HARDMAN AUTO-TONE—The best inside Automatic Player in the market.

WILLIAMSON PIANO CO., 327 South Spring St.

Superb Routes of Travel.

THINGS DOING ON TROLLEY LINES TO

PACIFIC ELECTRIC

This is the day you should rest. Ask the doctor and he will tell you the best change—change of occupation, change of scene. The sort of tonic you get on a trolley ride is just the sort of rest you need. Here are three prescriptions, these lines:

Up the Mountain	By the Seashore	In the Valley
Today the Mt. Lowe excursion rate of $2.00 is in effect. Cars leave at 8, 9, 10 a.m. and 1 and 4 p.m. Nothing you could do could possibly be quite as inspiring or give you so much pleasure.	Down at Long Beach Donnelly's great band plays in free concert afternoon and evening. You might take the wonderful sea ride to Newport and stop at Long Beach coming or going.	Coon Verdugo, always famous for the big variety of Spanish cooking, with added treat in the music this afternoon and evening. The cool, shady court, costumed singers and dancers.

Cars leave our great depot at Sixth and Main streets every two or three minutes running in all directions. Any one of the trips they make is an interesting and restful one.

The Pacific Electric Railway

TO THE VALLEYS—TO THE SEASHORE—

Great Observation Car Trips

Personally Conducted — All Seats Reserved

Our Great Dollar Trips

The Orange Grove Route

Car leaves Sixth and Main Sts. at 9:40. Lovely ride of 70 miles to San Gabriel Mission, Baldwin's Ranch, Monrovia, etc. Stop of an hour in Pasadena. Free admission to Ostrich Farm and great grape vine. The way lies through the orange and lemon orchards, close to the great mountain range.

Seashore and Ocean

Car leaves Sixth and Main Streets at 9 a.m. Wonderful ride along the coast. Includes visits to Long Beach, Point Firmin and Bay. Huntington Beach and Redondo. Free ocean steamer ride of thirty miles to San Pedro and free plunge at Long Beach.

Seeing Los Angeles for 50c

Thirty miles car ride about the city to all points of interest—Public buildings, parks, residence districts. Cars leave Angelus Hotel, Fourth and Spring Streets, at 9 a.m. and 2 p.m.

THE SEEING CALIFORNIA TRAFFIC BUREAU

CENTRAL OFFICE P. E. BUILDING, SIXTH AND MAIN

Branch Ticket Office in Angelus Hotel — And 217 West Second St.

FOR San Francisco by "Fast Line," 24 Hours

STEAMER RATES INCLUDE BERTH AND MEALS. The elegant express steamships SANTA ROSA or STATE OF CALIFORNIA, 2500 tons, leave REDONDO Wednesdays and Sundays at 7 a.m. Leave PORT LOS ANGELES Wednesdays and Sundays 11 a.m. For SAN FRANCISCO and Way Ports—Leaves SAN PEDRO 7 p.m. Steamer CORONADO or BONITA, Oct. 2, 7, 11, 14, 19, 23, 27, 31, Nov. 4. For SAN DIEGO—Leave PORT LOS ANGELES Mondays and Fridays 6 p.m. Leave REDONDO Mondays and Fridays 10:30 p.m. Lowest rates to all Eastern Cities via San Francisco and Seattle. Tickets and Freight Office 226 South Spring Street. E. BRANDT, District Passenger Agent. C. D. DUNANN, General Passenger Agent, 10 Market Street, San Francisco.

PACIFIC MAIL S. S. CO.—For Honolulu, Japan, CHINA, MANILA INDIA AND AROUND THE WORLD

Fleet augmented by two new twin-screw steamers, the largest afloat on the Pacific. MANCHURIA, 27,000 tons; MONGOLIA, 27,000 tons; KOREA, 16,000 tons; SIBERIA, 16,000 tons; China 10,000 tons. Sailings from San Francisco Oct. 10, 31, Nov. 4, 15, 25, Dec. 9, 16, 30, etc. For literature apply to P. A. Schumacher, General Agent; M. B. MARTIN or A. A. POLHAMUS, Agents, 261 South Spring St. Also agents for all Trans-Atlantic steamship lines.

STEAMER for San Francisco LEAVES DAILY.

STEAMER ROANOKE, largest and fastest, for San Francisco and Portland October 17th. Cheap rates, which include BERTH and MEALS. For all information apply to C. J. LEHMAN, Gen. Agent, 200 South Spring St. Phones 902.

PACIFIC SLOPE.

GREAT FIRE IN NEVADA

Blaze Supposed to be Due to Incendiaries.

Entire Town of Purdy Goes Up in Smoke.

Citizens of San Francisco Want High License.

[BY THE ASSOCIATED PRESS—P.M.]

RENO (Nev.) Oct. 7.—For three days past a fire supposed to be of incendiary origin has been raging at Purdy, a town on the Nevada, California and Oregon Railroad, north of Reno.

Five thousand cords of wood, six new box cars and every building in the town have been destroyed, while the fire is still burning in the immense piles of wood stacked up around the town. The people have no way of fighting the flames.

The heaviest losers are the Nevada, California and Oregon Company and Felix Vegliotti of this city. Their losses will probably amount to $50,000, while the loss on other property owners will amount to several thousand dollars more.

ST. PAUL WILL BE TOTAL LOSS.

NO HOPE NOW OF SAVING THE STRANDED STEAMER.

Heavy Seas are Breaking Over the Boat—Lighthouse Tender Sinks in Columbia River—Steamer Alameda Goes on the Dock for Repairs and Will Resume Service.

[BY THE ASSOCIATED PRESS—A.M.]

EUREKA, Oct. 7.—There is little doubt in the minds of sea-faring men who have viewed the wreck of the St. Paul that the steamer will be a total loss before a fortnight has passed. Heavy seas are now washing over the hull. No one has visited the vessel since it was deserted on Thursday night and the exact damage to the present time cannot be estimated. The steamer still lies in an upright position and apparently has not listed.

The cargo and baggage have been damaged to such an extent that all hope of saving them has practically been abandoned. The cross arms and guys on the masts have been washed away and the three life boats on the port side that were not pressed into service have been wrenched loose from their davits. Bits of railing, spars and debris have been gathered along the coast and have even drifted far out into the ocean so as to be seen by passing steamers on their way up and down the coast.

Captain Aken, who accompanied Captain Randall to within a mile of the wreck, says that the vessel is rapidly breaking up. Her cabin seems to be gone and it is not believed that much can be saved.

Captain Randall and representatives of the newspapers have started overland to the scene of the wreck. The crew will be taken to San Francisco tomorrow at the expense of the owners of the vessel. The steamer Alliance will sail for the North tomorrow for the passengers who preferred to continue their trip rather than return to San Francisco on the Ramona.

LIGHTHOUSE TENDER SINKS.

[BY THE ASSOCIATED PRESS—A.M.]

PORTLAND (Or.) Oct. 7.—A special dispatch to the Evening Telegram from Astoria gives particulars of the sinking of the lighthouse tender Manzanita in Columbia River last night at the mouth of Puget Sound. The tender was proceeding down the river to the relief of Lightship No. 50, which went ashore yesterday when the Portland Towboat John McCracken, towing the dredger Columbia was encountered. The Manzanita signalled that she would pass on the starboard side, but the dredge could not be moved fast enough and the Manzanita struck the dredge suction pipe of the dredge, which opened a hole in the tender's bow, causing her to sink almost immediately. The crew of the tender escaped, but lost their personal effects.

ALAMEDA WILL TRY AGAIN.

[BY THE ASSOCIATED PRESS—P.M.]

SAN FRANCISCO, Oct. 7.—The steamer Alameda which was pulled off the rocks at Port Point yesterday is believed to be one of the remaining portion of the fleet of Pacific-street wharf. She was ordered to go on the dry dock today for repairs, preparatory to resuming her trips to Honolulu. The Alameda was towed to the Hunters Point dry dock this afternoon.

Merchants' Exchange reports that the dredger Columbia was sunk last night after being in collision with the lighthouse tender "Manzanita" several miles below Portland, Or. The Exchange has received a dispatch from Astoria, Or., stating that a three-masted schooner, name unknown is reported to be coming out of that port, with all her sails blown away except those on her mizzenmast.

EFFECTS IRRIGATION PLANTS.

AUSTRALIAN VISITS ORCHARDS.

[BY THE ASSOCIATED PRESS—A.M.]

SAN JOSE, Oct. 7.—James H. McCall, for twenty years a member of the Australian parliament, today began a tour of inspection of the orchard and irrigation plants in this county, accompanied by the representatives of the Southern Pacific Company and the local chamber of commerce.

Mr. McCall is making a study of irrigation in California with the view of applying them in Australia, and he has been pleased with the system as seen in the Santa Clara Valley. For the past few months, he has been touring the United States in which irrigation is practiced. He left for San Francisco this afternoon and will sail for Australia next Thursday.

BREWERIES CAPITAL SUFFERS.

FIRE AT THE BIG EUREKA BREWERY.

[BY THE ASSOCIATED PRESS—P.M.]

EUREKA, Oct. 7.—Fire which broke out at four o'clock this morning has consumed the plant of the Eureka Brewing Company, located on Henry and Harris streets. The plant, which was valued at $200,000, was one of the several enterprises promoted by Los Angeles capital. The president of the company is Max Gluck and Fritz Kuehnrich is manager. The brewery was closed on the 8 of the present year.

PACIFIC SLOPE.

GREAT FIRE IN NEVADA.

Blaze Supposed to be Due to Incendiaries.

Entire Town of Purdy Goes Up in Smoke.

Citizens of San Francisco Want High License.

[BY THE ASSOCIATED PRESS—P.M.]

RENO (Nev.) Oct. 7.—For three days past a fire supposed to be of incendiary origin has been raging at Purdy, a town on the Nevada, California and Oregon Railroad, north of Reno.

Five thousand cords of wood, six new box cars and every building in the town have been destroyed, while the fire is still burning in the immense piles of wood stacked up around the town. The people have no way of fighting the flames.

The heaviest losers are the Nevada, California and Oregon Company and Felix Vegliotti of this city. Their losses will probably amount to $50,000, while the loss on other property owners will amount to several thousand dollars more.

ST. PAUL WILL BE TOTAL LOSS.

HOPE NOW OF SAVING THE STRANDED STEAMER.

Heavy Seas are Breaking Over the Boat—Lighthouse, Tender Sinks in Columbia River—Steamer Alameda Goes on the Dock for Repairs and Will Resume Service.

[BY THE ASSOCIATED PRESS—A.M.]

ASTORIA, Oct. 7.—There is little doubt in the minds of sea-faring men who have viewed the wreck of the St. Paul that the steamer will be a total loss before a fortnight has passed. Heavy seas are now washing over the wreck. No one has visited the vessel since it was deserted on Thursday night and the exact damage to the present cannot be estimated. The steamer still lies in an upright position and apparently has not listed.

The cargo and baggage have been damaged to such an extent that all hope of saving them has practically been abandoned. The cross arms and stays on the masts have been washed away and the three life boats on the port side that were not pressed into service have been wrenched loose from their davits. Bits of railing, spars and wreckage have been gathered along the coast and have even drifted far out into the ocean so as to be seen by passing steamers on their way up and down the coast.

Captain Aken, who accompanied the steamer to within a mile of the wreck, says that the vessel is rapidly breaking up. Her cabin seems to be gone and it is not believed that the machinery can be saved.

Captain Randall and representatives of the underwriters have started overland from Astoria to the scene of the wreck. The crew will be taken to San Francisco tomorrow at the expense of the owners of the vessel. The steamer Alliance will sail for the North tomorrow for the passengers who preferred to continue their trip rather than return to San Francisco on the Ramona.

LIGHTHOUSE TENDER SINKS.

[BY THE ASSOCIATED PRESS—A.M.]

PORTLAND (Or.) Oct. 7.—A special dispatch to the Evening Telegram from Astoria gives particulars of the sinking of the lighthouse tender Manzanita in the Columbia River last night at the entrance of Puget Sound. The tender was proceeding down the river to the mouth of Lightship No. 50, which she passed yesterday when the Portland steamboat John McCracken, towing the dredger Columbia was encountered. The Manzanita signalled that she would pass on the starboard side, but the dredge could not be moved fast enough and the Manzanita struck the big suction pipe of the dredge, which opened a hole in the tender's bow causing her to sink almost immediately. The crew of the tender escaped but lost their personal effects.

ALAMEDA WILL TRY AGAIN.

[BY THE ASSOCIATED PRESS—P.M.]

SAN FRANCISCO, Oct. 7.—The steamer Alameda which was pulled off the rocks at Fort Point yesterday is being docked at the remaining portion of the wharf at Pacific-street wharf. She is expected to go on the dry dock today for repairs preparatory to resuming her trip to Honolulu. The Alameda was towed to the Hunters Point dry dock this afternoon.

The Merchants' Exchange reports that the dredger Columbia was sunk in the channel after being in collision with the lighthouse tender "Manzanita" on the bar below Portland, Or. The Exchange has received a dispatch from Astoria, Or., stating that a three-masted schooner, name unknown is coming into that port, with all her sails blown away except those on her mizzen.

REPORTS IRRIGATION PLANTS.

AUSTRALIAN VISITS ORCHARDS.

[BY THE ASSOCIATED PRESS—A.M.]

SAN JOSE, Oct. 7.—James H. McLaughlin, twenty years a member of the Australian parliament, today made a tour of inspection of the orchard and irrigation plants in this county, accompanied by the representatives of the Southern Pacific Company and the local chamber of commerce.

Mr. McLaughlin is making a study of irrigation in California with the view of introducing them in Australia, and he is well pleased with the system as seen in the Santa Clara Valley. For the next few months, he has been touring several States in which irrigation is practiced. He left for San Francisco this afternoon and will sail for home next Thursday.

LOS ANGELES CAPITAL SUFFERS.

BIG EUREKA BREWERY.

[BY THE ASSOCIATED PRESS—P.M.]

EUREKA, Oct. 7.—Fire which broke out at 4 o'clock this morning destroyed the plant of the Eureka Brewing Company, located at Second and Harris streets. The plant was valued at $200,000, and the several enterprises promoted by Los Angeles capital. The president of the company is Max Gluck and Fritz Kuehnrich is manager. The brewery was opened the present year.

Because of lack of hydrants near the property the fire department could do nothing. The fire started in the steam beer department and gained considerable headway before it was noticed. It quickly spread to the mill house, stock house and packing room and reached the tower. Then the whole building was ablaze. The loss is fully $150,000.

President P. Max Kuonrich of the Los Angeles Brewing Company, who is also president and treasurer of the Humboldt Brewing Company, last night gave out the following correction of the foregoing dispatch:

"Only one building of the plant was destroyed. The total loss does not exceed $70,000. Insurance brings the net loss down to about $15,000. I shall leave for Eureka Sunday night, to direct the rebuilding of the burned structure at once."

WANT HIGH LICENSE.

SAN FRANCISCO SENTIMENT.

[BY THE ASSOCIATED PRESS—A.M.]

SAN FRANCISCO, Oct. 7.—The new high liquor license petition has been filed with the Election Commission. It is signed by 13,480 persons, which is nearly 3600 names in excess of the legal requirements. If the commission finds that the petition is in order then the voters at the coming election will have a chance to decide whether they want to have the retail liquor license increased to $500 per annum or remain as it is now at $84.

Today the examination of the names upon the petition will begin.

A big force will be put to work to see if the required number of names are on the Great Register. If the required number are there, then the petition will go on the ballot.

DAWSON WAS EGGLESS.

CONSTERNATION RESULTED.

[BY DIRECT WIRE TO THE TIMES.]

TACOMA, Oct. 7.—[Exclusive Dispatch.] For the first time in years Dawson was eggless three weeks ago, when passengers now arriving, left Klondike. This peculiar circumstance resulted from the fact that it was just between the egg seasons. The summer supply of eggs was exhausted prior to the arrival of the winter supply, which the last steamers down river from White Horse were carrying. Dawson traders take care to send in their winter egg supply just as late as possible, thereby insuring freshness. Late comers say a wail of consternation went up in restaurants and hotels when orders for ham and eggs met with a response that only ham could be served. Last steamers down the river carried several thousand cases of eggs.

SLOPE BRIEFS.

License Now Pasadena Bank.

SAN FRANCISCO, Oct. 7.—The Bank Commissioners have issued a license for the establishment of the American Bank and Trust Company at Pasadena, capitalized at $25,000.

Are Restored to Citizenship.

SAN FRANCISCO, Oct. 7.—Captain Zeader of the steamship Korea and Chief Mate Inayleg of the city of Sydney, whose naturalization papers recently were declared irregular, have been restored to citizenship, as their records had been clouded only by the accidental delay of a vessel.

Unger Jury Again Disagrees.

SAN FRANCISCO, Oct. 7.—In the United States District Court today the jury in the case of Cress Unger, former customs house seizure clerk, who was indicted on numerous charges of larceny and embezzlement, reported a failure to agree and was discharged by Judge DeHaven. On a former trial, the jury also disagreed.

McDermont Will Not Genuine.

SAN FRANCISCO, Oct. 7.—The Bridget McDermont will contest has been decided by the Supreme Court. It is held that the will presented for probate was not genuine, and the estate will be distributed according to the statutes governing the disposition of property left by intestate persons.

Injunction on Banks Dissolved.

GOLDFIELD (Nev.) Oct. 7.—The jury at Hawthorne, in the Mims-Sutro-Lang-Bleakmore case, returned a verdict of not guilty on the first ballot, after having been out three minutes. This frees Lang and Bleakmore and dissolves the injunction on all banks holding their money. The case attracted much attention and was the cause of several personal encounters.

BOY HUSBAND MUST BE GOOD.

If Willie Stays Out Late, He Will be Sent to Reformatory, Decides Chicago Case.

[BY THE ASSOCIATED PRESS—A.M.]

CHICAGO, Oct. 7.—There is one husband in Chicago for whom the iron gates of a reformatory will swing open if he stays out late at night or once departs from the straight and narrow path. This husband was paroled on probation yesterday by Judge Mack of the Juvenile Court. His name is William Costello. He is 16 years old and was married September 29 to Sadie Matthews, 19 years old, against the wishes of his mother, Elizabeth Costello. Mrs. Costello caused the boy's arrest and he was held to the Juvenile Court by Justice Hurley.

When the young husband appeared in court yesterday he faced his mother, who asked Judge Mack to send her son to the Juvenile Home for Boys, at St. Charles. Mrs. Sadie Costello pleaded with the judge to release her husband, declaring that she and William were happy together, and that he was able to support her.

"Your son is legally married, madam," said Judge Mack to Mrs. Costello, after examining the marriage license. "I don't see how I can send him to St. Charles. I am going to appoint a probation officer over this boy, however, even though he is a married man," the court added. "In the future, William shall report to Cornelius O'Meara once a week and it will be his duty to see that he behaves as a husband should.

"PAPER TRUST" JOLTED.

United States Judge Decides That Case of Government Against It Is Not Appealable.

[BY THE ASSOCIATED PRESS—P.M.]

ST. PAUL, Oct. 7.—Judge Vandeventer, in the United States Court, late this afternoon, decided that the case of the United States vs. the General Paper Company is not appealable. This decision relates to a motion for a stay of a previous order of the court, pending an appeal to the United States Supreme Court.

The court today ordered that the officers of the Hennepin Paper Company, the Itaska Paper Company and the Northwestern Paper Company must answer the questions asked before Special Examiner Taylor and that they must produce the books of the company.

O. P. Templeton, a powderman employed at San Rafael, was instantly killed there yesterday by a premature explosion.

SPECTACLE WILL CALM JAPANESE.

GRAND REVIEW OF FLEETS OF ENGLAND AND NIPPON.

With Togo's Triumphant Entry Into Tokio, Occasion Will be Offered to Divert Attention from the Treaty, Which is Considered in Many Quarters Unsatisfactory.

[BY THE ASSOCIATED PRESS—A.M.]

TOKIO, Oct. 7.—The coming visit to Japanese waters of the British squadron commanded by Vice Admiral Sir Gerald Noel, commander-in-chief of the China station, will, it is expected, be made the occasion, soon after the ratification of peace, of a grand naval review which, with Admiral Togo's triumphant entry into the city, will offer a splendid occasion for diverting the people's attention from the apparently unsatisfactory terms of the treaty. It is believed that the authorities will do everything possible to utilize these events to demonstrate the fact that the peace of Asia is guarded by the two powerful allies. American warships are expected to be present at the naval review.

Many of those who allowed themselves to be carried away by the tide of dissatisfaction which set in when the peace terms became known here are gradually becoming reconciled to the situation.

TO COLONIZE FAR EAST.

[BY THE ASSOCIATED PRESS—P.M.]

ST. PETERSBURG, Oct. 7.—Realizing the advantage of retaining in the Far East a stock of sturdy and energetic colonists, and at the same time desiring to reward veterans of the war, the ministries of the Interior and Agriculture have worked out a draft of a homesteading glow under which officers and soldiers are entitled to preëmpt free within two years farms ranging from 135 acres with a bonus of $50 for enlisted men to 14,000 acres for the higher officers and a loan of from $250 to $2500 and exemption from taxes for five years. The law will affect all the unoccupied lands in Siberia, a large amount of which is now valueless on account of the lack of communication, but which will be opened to settlement if the railroads connecting the Trans-Caspian and Trans-Siberian systems for which private companies are now seeking concessions, are built.

EXAMINE SITE FOR LOCKS.

COLON, Oct. 7.—The members of the Board of Constructing Engineers of the Panama Canal and the American officials who accompanied them, on arriving at Bas Obispo, yesterday afternoon, closely examined the site selected by the French engineers as suitable for locks. They afterward crossed Chagres River and proceeded to study the suitability of the Mamboa district for a dam. The party returned to Colon yesterday afternoon and later boarded a tug at Christobal and went up the canal as far as Mindi.

FARLEY MAY GO TO CUBA.

ROME, Oct. 7.—The Vatican has been urged to appoint an apostolic delegate to Cuba and Porto Rico to succeed the late Archbishop Chappelle of New Orleans. Pressure has been brought to bear to have Archbishop Farley of New York chosen apostolic delegate to Cuba and Porto Rico, pointing out that the Archdiocese of New York disposes of funds sufficient for the position and because steamers for Cuba start from New York. For similar considerations, the Bahama Islands belong to the Archdiocese of New York. The appointment is considered a most important one, being, it is believed, a step toward the delegate's nomination as a Cardinal.

TO LOOK AFTER BABES OF POOR.

NEW YORK, Oct. 7.—Several philanthropic women are organizing a society to be known as the Infants League of New York, and controlled entirely by women. The object of the league will be to look after the welfare and comfort of the thousands of helpless infants born yearly in this city whose mothers are too poor to do so themselves. Women leaving the Maternity and other hospitals will be furnished free with a sanitary crib, linens, bedclothing, nursing bottles, and a supply of milk for their infants' use. Sanitary outfits will also be sent to private houses on application of the attending physician.

WILL BE ETERNALLY "DRY."

CHICAGO, Oct. 7.—A dispatch to the Tribune from Louisville, Ky., says: "A new town has been laid out in Southern Indiana, in Dubois county and it bids fair to occupy a unique position, as one of the conditions to property ownership is that no fermented liquors or intoxicants shall ever be sold within its confines. This means an eternally 'dry' community. The place is called Cuzco and is fifteen miles from French Lick Springs. Every deed issued contains a clause that if whisky is sold there directly or indirectly on the premises the lands shall revert to the original ownership, W. H. Nicholson, or his heirs."

Joseph Crutchfield, a colored veteran of the Civil War, 65 years old, committed suicide Friday night in San Francisco by shooting himself through the head. His body was found yesterday morning.

An Attractive Cafe.

Located at 532 Broadway within easy distance of the rooming-house district and convenient to most of the big European plan hotels of South Broadway, is the original Delaware Restaurant, now entirely remodeled and recognizable only by its name and location. Since the middle of August, at which time the new appointments were completed, it has been conducted under new management. Meals are now served, as at any first-class café, a la carte and, judging from the increased patronage the change has met the approval of the public.

While the interior of the café was made most attractive, an equally important change was made in the kitchens, where now, none but white cooks and assistants are employed. The food is well prepared and attractively served, the prices are reasonable and the success of the old Delaware bids fair to be rivaled by the present management. Adv.

Help for Mothers.

Mrs. G. Wolfe of No. 77 W. 93d street, New York, has made a discovery of infinite value to mothers. No nervous, exhausted woman can hope to bear and raise a sound, healthy child. Mrs. Wolfe has, in personal experience, learned how to nurse and raise remarkably healthy, robust children, and still keep her own health, strength and good looks without using any "tonics," drugs or stimulants. To all nervous, worn, exhausted women who send her a self-addressed stamped envelope, she mails free full particulars.

Piano for Prominent Musician.

Mr. A. R. Ewing, a prominent pianist and teacher, recently from Denver, after testing many other standard makes, has purchased the Frank B. Long piano for exclusive use in his home and studio. Score again for "the unequaled tone."

City Hotels.

HOTEL LILLIE

WHY YOU SHOULD STOP AT HOTEL LILLIE: Because location is best in city—534 So. Hill street. Because it is a high-class family hotel. The table unsurpassed; and, you can live there cheaper and better than at any other place. You are invited to call and investigate.

HOTEL LILLIE
534 South Hill St.
Menu, Sunday, Sept. 24, 1905.
DINNER
Canape Pousson. Raw Oysters. Consomme Julien.
Rosebud Radish. Green Onions. Mission Olives. Sliced Tomatoes.
Grilled Cutlets of White Fish, Sauce Helollos. Cucumbers. Pommes de Terre Garland.
Lobster Cutlets a la Melba. Golden Age Squash. Pineapple Float.
Broiled Spring Chicken aux Champignons. Plantation Yams. Cape Cod Gelie.
Kentucky Colonel Punch.
Fillet de Boeuf Pique au Maize Huitres. Butter Beans. New Potatoes in Cream. Combination Salad. Watermelon.
Royal Horse Guard Pudding with Whipped Cream. Apple Pie.
Raspberry Sundae. Gateau Bouchess. Mixed Nuts. Cluter Raisins. Bent's Water crackers. Cheese. Cafe Noir.
Dinner served from 5:30 to 7 p.m.

Hotel Bellevue Terrace — Sixth and Figueroa
RATES $25 PER MONTH AND UP.

THE BACHELOR
320 W. FIFTH STREET
Between Hill and Broadway; new, handsomely furnished rooms, single or en suite, with or without private bath and all modern conveniences; summer rates. 'Phone 7627.

Hotel Leighton
Location North Side
Westlake Park
The Tourist and Family Hotel
Of Los Angeles. Nothing Lacking. 110 Rooms.
F. A. CUTLER, Manager.

Hotel Alvarado
NEW—MODERN—SELECT.
Family and Tourist. Northeast corner Westlake Park. Nothing Better. Summer Rates
W. B. CORWIN, Prop.

Hotel Lankershim
Seventh and Broadway.
SPECIAL RATES
to permanent guests and commercial men. Large, airy sample rooms. Rates $1.00 per day and up. European plan: $1.00 per day and up. American plan.
COOPER & DAVIS, Lessees.
H. C. PRYMAN, Manager.

HOTEL OHIO
217 N. Broadway, opposite Courthouse; new fireproof building; elegantly furnished; 50c to $1.50 per day. Weekly rates. 'Phone Exchange 467.

City Restaurants.

Hill Crest Cafe
TOP OF "ANGELS FLIGHT."
Dinner Menu Tonight, 4:30 to 8 p.m.
FIFTY CENTS.
Jumbo Creole. Olives. Sliced Cucumbers.
Boiled Whitefish au Vin Blanc. Potatoes Gastronome.
Imported Spaghetti Milanaise. Queen Fritters, Rum Sauce. Peach Sherbet.
Roast Prime Ribs of Beef au jus.
Roast Stuffed Young Chicken, Giblet Sauce. Potatoes Mashed and Steamed.
Corn on the Cob. Brown Sweet Potatoes. White Wine Jelly.
Lemon Meringue Pie. Ice Cream and Cake. Grapes. Cheese and Crackers. Cafe Noir.
Round-trip ticket on Angel's Flight.

Hill Crest Cafe
Top of Angels' Flight
"Above the noise and dust."
Fifty Cents That's All
BEST DINNER IN THE CITY
TONIGHT 4:30 TO 8.
Round trip tickets on Angels' Flight Free.

VAN NUYS BROADWAY CAFE
5:30 to 8
SUNDAY DINNER 50 Cents
Cream of Clam. Consomme Royal.
Boiled Halibut, Egg Sauce. Potatoes Hollandaise.
Cucumbers Olives.
Boiled Premium Ham, Sauce Romain. Stewed Chicken, German Style.
Sweetbreads a la Financiere en caisse. Roast Prime Beef, au Jus.
Mashed Potatoes. Boiled Potatoes.
Creamed Spinach. Stewed Fresh Tomatoes. Lobster Salad.
English Plum Pudding, Hard and Brandy Sauce.
Boston Lemon Cream Pie, Apple Pie. Vanilla Ice Cream. Assorted Cake.
Cheese. Crackers.
Coffee. Tea. Milk.
Our dinners every day in the week are just as good as on Sundays.

Clemens Cafe
Especially pleasing to ladies unaccompanied. Meal a la Carte.
351 South Hill Street.
University Club Bld'g.

For your Sunday Dinner go to the
Cafe Bristol
Under H. W. Hellman Building
Cor. Fourth and Spring

ABOVE THE NOISE AND DUST
The Hill Crest Cafe
TOP OF ANGELS' FLIGHT.
Takes but a minute to get there and it's SO DIFFERENT.
Breakfast a la carte, 7:30 to 9 a.m.; Lunch 11:30 to 2 p.m., 25 cents; Dinner 5:30 to 8 p.m., 50 cents.
Free round-trip tickets on the Flight.

Van Nuys Broadway Cafe
420-422 SOUTH BROADWAY
Merchants' lunch, 11:30 to 2 daily, 35c. Regular dinner, 5:30 to 8 daily, 50 cents. Short orders all day. Popular prices.

DEL MONTE TAVERN
SWELL RESTAURANT.
219-221 West Third Street

San Francisco Hotels.

HOTEL HAMILTON
San Francisco's newest hotel, 125 Ellis street. Fireproof bldg. Centrally located. Telephone and steam heat in every room. European plan. Rooms without bath, $1 per day; with bath, $2. Suites from $2.50 to $4. Fourth and Ellis st. cars from Third and Townsend-st. depot pass the door.

"Just Like a Pleasant Home."
NEW RUSS HOUSE, San Francisco, Cal.
CHAS. NEWMAN CO., Props.
Convenient to all car lines, places of amusement and prominent buildings. A hotel of unexcelled service. European, $1.00 per day upward; American, $2.00 per day upward. Special rates to families.

SPECULATORS ATTENTION!
The undersigned wishes to form a company for the purpose of buying and improving a tract of land, in the noted Lemon Cove district; adapted to citrus and deciduous culture. This is a rare opportunity and a proposition that will bear investigation. Write at once for full particulars or call on
C. E. HERSHBERGER, Lemon Cove, Tulare County, California.

Desert Travelers, Miners and Prospectors.
The colored map, published in Sunday's Times, October 8, Part VII, will be printed on hard paper, with a substantial cover, (pocket size) and sold at The Times office and book stores at the uniform price of 25 cents. Sent by mail, 5 cents additional.

Ocean Steamships.

North German Lloyd.
Fast Express Service
PLYMOUTH—CHERBOURG—BREMEN.
K.Wm.II. Oct 10, 1pm | K'prinz, Nov. 21 11am
Kronprinz, Oct.24, noon | Kaiser, Nov. 28, 10 am
Kaiser, Oct. 31, 10a.m. | K.Wm. II Dec. 12 9 am
K.Wm. II, Nov. 7, noon | Kaiser Jan. 4, 10a.m.
Twin-Screw Passenger Service
PLYMOUTH—CHERBOURG—BREMEN.
*Main, Oct. 12, 10 am | *Main, Nov. 16, 10 am
Bremen, Oct. 17, noon | Bremen Nov.23, 10 a.m.
*Rhein, Oct. 26, 10 am | Fr'd'r'ck Dec. 5, 10 am
Friedrich,Nov.2, 10 am | *Seydlitz Dec 14, 10 a.m
*Calls for Bremen direct.
Mediterranean Service
GIBRALTAR—NAPLES—GENOA.
Luise, Oct. 14, 11 am | Luise Nov. 18, 11 am
Irene, Oct. 28, 11 am | Irene, Dec. 2, 11 am
*Neckar, Nov. 4, 11 am | *Neckar Dec. 7, 11 a.m.
Albert, Nov. 11, 11 am | Albert, Jan. 13, 11 am
*Gibraltar and Naples.
OELRICHS & CO., No. 5 Broadway, N. Y.
ROBERT CAPELLE, General P. C. A., 149 Montgomery st., San Fran., or any local agents.

Lehman's Transportation Co.
228 South Spring street.
Agents Trans-Atlantic and Pacific Steamship lines and around-the-world tours.

El Paso Hotel.

St. Regis, El Paso, Texas

The most modern hotel in the State of Texas; European plan, 1.00 to $3.00 per day; apartments, $5.00 to $10.00. Special rate to commercial travelers. B. J. BRUN, Prop. Under same management as Marie Antoinette, San Francisco.

Resorts.

DR. HARPSTER'S PRIVATE SANITARIUM
For Mental and Nervous Diseases.
SIERRA MADRE VILLA.
Beautifully located in the foothills above and overlooking Pasadena. A good home given to chronic nervous invalids and the mildly insane. Experienced resident physician and a corp of competent nurses. Especial attention given to diet, hydrotherapy, physical culture, and outdoor exercise. Patients segregated. Cottage system, grounds secluded and invitting. A licensed institution. No commitment nor publicity necessary. Established in 1890. Tel. Pasadena Sub. 175, P. O. Box 127, Lamanda, Cal.

THE BREAKERS
All sunny rooms; first-class board. House heated; all modern improvements. Fine clear weather always. 521 East Ocean Ave., Long Beach, Cal.

San Ysidro Cottages Near Santa Barbara.
On the foothills overlooking the sea; perfect climate, separate cottages and central dining-room; home dairy; folder.
HARLEIGH JOHNSTON.

THE BUNDY HOT SPRINGS
Located in Elsinore, Riverside county, Cal. Especially good for stomach, kidneys, rheumatism. Hotel and baths practically under same roof. No staging. Santa Fe. L. G. Maxwell, Prop.

Minneapolis, St. Paul,
Through Sleepers
Every Thursday, via Salt Lake City, where stopovers are allowed for sightseeing.
The Scenic Trip East
Train leaves First Street Station 7:20 p.m. Information 250 South Spring Street. Phones Home 352-490; Main 352-4095.
SALT LAKE ROUTE

SUMMER RESORTS

INFORMATION BUREAU
4TH FLOOR TIMES BLDG.
OPEN DAILY 9 A.M. TO 6 P.M.
The TIMES FREE INFORMATION AND RESORT BUREAU is for the accommodation of those seeking recreation, rest and recuperation among sea shore and mountain resorts. Particulars are furnished regarding Hotels and Private Boarding houses; their attractions, rates, etc. Photographs, circulars and transportation literature are kept on hand for inspection and distribution. Times readers can obtain here, in a few minutes, information that would take a week and in many instances longer to procure if they were compelled to write for it.

Relief Hot Springs
The most sensible place to go to when you need rest and recreation—a delightful vacation and health resort. City comforts and all the delights of a beautiful country combined.
MUD BATHS CURE RHEUMATISM
Health-giving mineral waters and mud baths cure rheumatism, sciatica, uric acid complaints, blood and kidney disorders, nervous diseases. Comfortable bath-houses, sanitary plumbing, porcelain tubs, shower baths, skillful male and female attendants.
Fine hotel and cottages, all outside rooms, ladies' parlor, billiard-room, sun porches, electric lights, etc. Table is first-class. Surroundings delightful. Beautiful shade trees, etc. Everything immaculately clean. Reasonable rates.
COMFORTABLE, MODERN HOTEL
TRAVEL AND HOTEL BUREAU.
207 WEST THIRD ST., LOS ANGELES, CAL.
E. F. HOBART, Manager at Springs, Phone Suburban 34.
San Jacinto

San Diego THE ITALY OF AMERICA
For literature or excursion dates call on or write to us.
HUGH B. RICE CO., Agents, 218 West Third Street.
San Diego Advertising and Excursion Bureau

Fairview Hot Springs "California's Carlsbad"
Only 80 minutes from Los Angeles on Southern Pacific or Electric Line. Cars leave every hour and a half. Only three miles from Newport Beach. Cool, invigorating sea breezes. Numerous large shade trees. Comfortable, homelike hotel, surrounded by gracious verandas. Large swimming plunge. Hot mineral baths Only genuine naturally medicated PEAT MUD BATHS in Southern California. Cure rheumatism, gout, catarrh and blood disorders. For information address J. C. WHITE, 701 O. T. Johnson Bldg., L. A. Main 1962. Home 5002.

VENICE OF AMERICA
IN OCTOBER
VENICE is thirty minutes ride from Fourth and Broadway and has fifteen minute electric railway service.
VENICE VILLAS, rent $10 to $20 per month, completely furnished, electric lights, gas ranges, sanitary conditions perfect.
LOS ANGELES LANDLORDS CANNOT MEET THESE PRICES.
Try one for a week. It will give you the advantage of
VENICE Band of 40 pieces, finest and largest on Coast, two concerts daily.
VENICE magnificent organ recitals daily. Only five cents admission to cover cost of power.
VENICE climate, warmer in winter than Los Angeles.
VENICE—free playground and gymnasium for children, invigorating surf bathing dancing, boating, fishing, tennis.
Millions have been spent on Venice to make it the joy of millions.

Fairview Hot Springs
"California's Carlsbad"
NEW, ACCESSIBLE, HOMELIKE, PLEASANT, HEALTHFUL, AS ADVERTISED.
For information address, J. C. White, Sec'y, 701 O. T. Johnson Bldg. Main 1962, Home 5002.

The Santa Fe Sulphur Mineral Springs Health & Rest Resort
Now open. Everything new and first class. Large rooms, open grates. Hot sulphur baths for the cure of all skin and stomach troubles. Rates $1.50 per day, including baths. Only 12 miles from Los Angeles. Take Santa Fe Railway to Santa Fe Springs.
J. STONE, Manager.

HOTEL SIERRA MADRE
Foot of Mt. Wilson, overlooking famous San Gabriel Valley and Baldwin Ranch; 15 miles from Los Angeles. Mountain water; American cook. Tel. Main 41, Sierra Madre. City office 207 W. Third st.
S. C. COLLINS, Prop.

$10.00
PER WEEK—ROOM AND BOARD
Hotel Arcadia
SANTA MONICA BY-THE-SEA

THE Lake View HOTEL
ELSINORE, CAL.
Opened Oct. 1, 1905
Hotel and bath-house refitted, refurnished; everything up to date. Write for rooms and prices.
C. S. TRAPHAGEN, Prop. and Mgr.

El Reposo
As the name indicates, a place of rest. With all the advantages of a mountain ranch of 365 acres and only fifty minutes from the city to fifteen hundred feet elevation above the fog and frost near the foot of Wilson's trail.
Tent cottages, tennis court, croquet ground and livery, comfortable beds, good food and mountain water; massage and baths; male and female attendants trained to give all Battle Creek treatments. For particulars address Chas. Boyd, manager, Sierra Madre, or telephone Home Long Distance, Monrovia 128.

Railroads.

Reduction in Rates
Portland Expostion
Exposition Closes Oct. 15.
$28.00 Round Trip Limit 10 Days
$32.00 Round Trip Limit 21 Days
Last Day of Sale Oct. 12.
Tickets may be extended upon additional payment.
Information at 261 S. Spring Street.
Southern Pacific

Minneapolis-St. Paul Through Sleepers.
Every Thursday via Salt Lake City,
Where stopovers are allowed for sightseeing. Elegant Equipment, Beautiful Scenery. The comfortable way to Travel.
Daily Through Sleepers to
Chicago, St. Louis, Omaha, Kansas City and Denver.
Information and reservations, 250 South Spring St. Both Phones 352.
"Salt Lake Route"

WASHINGTON.

WILL FAIL OF RATIFICATION.

Anglo-Cuban Trade Treaty in Need of Change.

Is Not in Harmony With Interests of America.

Manila to be Made Second Hongkong Very Soon.

[BY DIRECT WIRE TO THE TIMES.]

WASHINGTON, Oct. 7.—[Exclusive Dispatch.] It is expected here that the Anglo-Cuban trade treaty will fail of ratification in its present form. Mr. Squires, the American Minister at Havana, pointed out to the Cuban government many weeks ago that it was not in harmony with the interests of the United States in the island. As already has been proposed, he lodged a protest against its ratification. The Cuban government takes the position that there is nothing in the treaty prejudicial to the interests of the United States. It is now being considered by a sub-committee of the Cuban Senate.

The United States is now anxious to conclude with Cuba an agreement whereby American steamship lines between the United States and Cuba will have special privileges in Cuban ports. Objection is therefore entertained toward any treaty between Cuba and Great Britain which gives Great Britain the position of the most favored nation, which would entitle her to privileges equal to those accorded to the United States.

LIEUTENANT REBUKED.

CALLED CAPTAIN A CUR.

[BY THE ASSOCIATED PRESS—P.M.]

WASHINGTON, Oct. 7.—The papers in the case of Second Lieutenant Clarence B. Ross, Artillery Corps, who was recently tried by courtmartial at Fort Rodman, Mass., have been received at the War Department. Lieut. Ross was found guilty of disrespect toward his commanding officer and conduct to the prejudice of good order and military discipline, and was sentenced to be reprimanded by the reviewing authority and to be reduced ten files on the lineal list of second lieutenants of artillery. One of the specifications in this case was that Lieut. Ross referred to Capt. Willoughby Walke, commanding the post of Fort Rodman, in the hearing of an enlisted man in a contemptuous manner as being "like a baby with a new doll," with intent to cast ridicule upon his superior officer, and on another occasion referred to him as "that cur."

General Grant, commanding the Department of the East, approved the sentence and administered the reprimand called for by it.

MANILA SECOND HONGKONG.

PHILIPPINE COMMISSION'S PLAN.

[BY DIRECT WIRE TO THE TIMES.]

WASHINGTON, Oct. 7.—[Exclusive Dispatch.] The Philippine Commission is soon to pass an act abolishing the tonnage and port duties now levied on all merchandise in the effort to make Manila a center of Oriental commerce as great as Hongkong. The commission has authority to permit the erection of bonded warehouses and it is probable that this will be done by the civil government.

With the port duties abolished and Manila a free port, it is hoped that American and other merchants will store their goods at Manila instead of Hongkong. At present cotton, flour and general merchandise exporters carry large amount of stock in warehouses at Hongkong. The water front of Manila is magnificently adapted for such a system of warehouses and the geographical location is admirable.

WASHINGTON BRIEFS.

New Forest Reserve in Arizona.

WASHINGTON, Oct. 7.—The President has established a new forest reserve in Arizona, which is to be called the Tonto reserve and is intended to protect the water shed of Tonto Creek, an important feeder of the great irrigation reservoir to be created near Phoenix. The reserve will contain 1,120,000 acres and will extend north and south, from the Mangelian plateau to Salt River and east and west from the Verde Valley to the White Mountain Indian reservation.

AFTER TOM LAWSON.

Supposed Friends of the System are Trying to Get the Scalp of the Writing Broker.

[BY DIRECT WIRE TO THE TIMES.]

BOSTON (Mass.), Oct. 7.—[Exclusive Dispatch.] Clarence W. Barron, the noted financial writer, one of the greatest financial authorities in America, has applied, through his attorney, Sherman L. Whipple, for a warrant for the arrest of Thomas W. Lawson, the copper stock raider and author of Frenzied Finance. Though details are withheld by the court, pending a decision on the application next Tuesday by Judge Wentworth, it is believed that the action is based upon Lawson's latest published attack upon Barron, in the last issue of Everybody's Magazine. A libel suit will probably follow.

It is an interesting coincidence that Horace J. Stevens, the leading copper authority and statistician, who is here from his home in Houghton, Mich., advocates in an interview that Lawson's Trinity copper stock be thrown out of the Boston Stock Exchange securities. Mr. Stevens, who in his Copper Handbook, severely arraigns the property, declares that Lawson is only mining in State street and not at his California property.

GOULD HOLDS RAMSEY SAFE.

OUSTED WABASH OFFICER CAN DO LITTLE HARM.

Young Wall Street Financier Has a Sufficient Number of Good Proxies to Control the Road—Charges of Fraud are Made as to How Voting Will be Done.

[BY DIRECT WIRE TO THE TIMES.]

CHICAGO, Oct. 7.—[Exclusive Dispatch.] It is announced on official authority that George J. Gould already has secured a large majority of the Wabash stocks and bonds for use in the annual meeting in Toledo next Tuesday. His majority, in fact, is so large that should the St. Louis court enjoin the voting of the stock involved in the injunction proceedings, Mr. Gould still would be in position to elect his own directory by a comfortable margin. Accordingly, unless there is a change in the plan, the annual meeting will be held as advertised, and the Wabash property will remain in the Gould column.

This, however, will not prevent Joseph Ramsey, Jr., from making things lively in the Toledo gathering, which promises to be warm from start to finish. It can be stated also, with almost equal certainty, that unless A. C. Bird recovers his health sufficiently to return to his post, the position of the vice-president of the Wabash road in charge of the traffic, will be abolished.

CASE IN COURT.

[BY DIRECT WIRE TO THE TIMES.]

TOLEDO (O.) Oct. 7.—[Exclusive Dispatch.] The Ramsey-Gould-Wabash controversy found its way into the Lucas county Court of Common Pleas today, when Joseph Ramsey, by his attorneys, made application for the appointment of three disinterested inspectors to determine the legality of the votes cast in an election of directors of the Wabash Railroad in this city next Tuesday, when there will be a contest. If, on Monday morning, Mr. Ramsey can prove he represents 10 per cent. of the stockholders, his request will be honored.

Mr. Ramsey's petition and affidavit are somewhat sensational. They intimate that illegal attempts to cast votes will be made and that fraudulent proxies will be offered; that questions will arise as to the eligibility of men to be voted for as directors and that the laws of Ohio as to corporate elections will be misconstrued and that people not entitled to vote will do so. The case was continued until Monday morning.

EXPRESS TRAIN STRIKES MOBE.

MIDDLETOWN (Ct.) Oct. 7.—A touring car in which were the owner, Walter G. Cowles of Hartford, and members of his family, was struck and wrecked by the Fitchburg express from New York over the New York, New Haven and Hartford Railroad at Taylor's Crossing in the village of Cobalt, tonight. Mr. Cowles's son, aged five, was so terribly injured that he died on a train while being brought here with his parents. Mr. Cowles and his chauffeur, Arthur Frang, were only slightly injured. Mrs. Cowles and Mrs. L. A. Keady, also of Hartford, were caught in the body of the car and badly injured, the latter probably fatally. Both have been taken to the Middlesex Hospital.

BEHRING EXPLAINS CONSUMPTION CURE.

[BY THE ASSOCIA TED PRESS—P.M.]

PARIS, Oct. 7.—At the closing of the international tuberculosis congress today Prof. Von Behring made a statement relative to his new curative principle for tuberculosis. It was decided to hold the next congress at Washington in 1908. The professor said: "In the course of the last two years, I recognized for a certainty the existence of a curative principle completely different from the anti-toxine principle. This new curative principle plays an initial role in the operation of the immunity derived from my bovo-vaccine, which has proved effective against animal tuberculosis during the past four years. This curative principle reposes upon the impregnation of the living cells of the organism with a substance originating from the tuberculose virus, which substance I designate 'T C.'"

Prof. Berhring then gave a lengthy, technical description of how "T C" was introduced into the cellular organism and said that already given showed marked results in the treatment of animals. He expressed the confident belief that his researches would permit similar curative results in humans.

Whatever may be the practical value of Dr. Behring's new treatment of tuberculosis, the Matin's announcement of his discovery has created a sensation both in scientific circles and with the general public. Dr. Behring complains that the Matin has not correctly interpreted his declarations. "The exact facts are," he says, "that I have been studying for a long time a new method of treating tuberculosis and think I have broken fresh ground. There are certain animals which contract this malady with great facility and have hitherto proved refractory to all attempts at vaccination.

"I have finally succeeded in rendering them immune, as regards the bacillus, and probably can even cure them when the disease is fully developed in them.

"The experiments on mankind have not yet been made, but there is ground for hope in this respect, the path I am following being totally different from those explored up to the present."

The American delegates were interested listeners to the statement. Later they were asked whether the present style of medical science held out the hope of a permanent cure of tuberculosis. Dr. Lawrence Flick of Philadelphia, said:

"The present state of medical science holds out a good prospect of a permanent cure for tuberculosis where the disease is taken in its early stages. This, however, is not through a specific remedy, but by proper alienation and open air life with exercise duly restricted. If the present knowledge concerning the means of preventing the tuberculosis was generally applied it is safe to say that tuberculosis would be stamped out of civilized countries within a few years."

The American delegates say the meeting of the congress in 1908 in Washington will be a notable gathering and probably will give an opportunity for definite determination of the question of curative specifics. It is the intention to organize for the delegates, excursions and visits to the hospitals throughout the leading cities of the United States.

The members of the congress dined with President Loubet at the Elyée Palace tonight. President Loubet, in proposing the health of the congress of the states represented, said he hoped that the congress to be held in the United States in 1908 would add a fresh contribution to the civilizing and humanitarian work in which it was engaged, and that the satisfaction would be afforded of seeing the seed the congress has sown ripen.

MEXICAN FINDS CURE.

[BY THE ASSOCIATED PRESS—P.M.]

EL PASO (Tex.) Oct. 7.—Dr. Daniel Munos of Chihuahua claims to have discovered a serum for the cure of consumption. The State Legislature will test it.

A Record of Three Summers.

The following figures show the relative amount of advertising and circulation of **THE LOS ANGELES TIMES** for June, July, August and September during the past three years—a record of three summers:

Total volume of advertising printed in THE TIMES during summer months since June, 1903.

Month	Year 1903	Year 1904	Year 1905
June	2673 columns	2788 columns	3614 columns
July	2558 columns	2930 columns	3783 columns
August	2725 columns	2776 columns	3462 columns
September	2767 columns	2904 columns	3698 columns

Daily average circulation of The Times for each of the summer months since June, 1903.

Month	Year 1903	Year 1904	Year 1905
June	35,271 copies	35,833 copies	41,365 copies
July	35,212 copies	36,867 copies	42,243 copies
August	37,202 copies	37,713 copies	42,776 copies
September	37,064 copies	37,423 copies	43,470 copies

No other newspaper in the United States has printed so large a volume of advertising as the Los Angeles Times during the last four summer months named.

No other Pacific Coast newspaper has shown so great a bonafide increase in both advertising and circulation as The Times during the period covered by this statement.

THE TIMES-MIRROR CO.

GIVE BACK COIN IS MISSOURI'S ORDER.

State Superintendent of Insurance of "Show-me" State Threatens to Revoke License of New York Life. Lawson's Scheme.

[BY THE ASSOCIATED PRESS—P.M.]

JEFFERSON CITY (Mo.) Oct. 7.—State Superintendent of Insurance Vandiver today sent a communication to President John A. McCall of the New York Life Insurance Company demanding that the $148,702.50 campaign fund contribution be replaced in the treasury of the company under penalty of revocation of the company's license to transact business in Missouri for failure to comply with the demand. In the communication Superintendent Vandiver also informs President McCall that the Missouri department of insurance will insist on a new president, vice-president and Financial Committee for the New York Life Insurance Company just as soon as the directors can possibly effect the reorganization.

The letter in full follows:

"To. J. A. McCall, president of the New York Life Insurance Company: The recent startling disclosures in regard to the management of the funds of the New York Life Insurance Company, and particularly the testimony of yourself and other officers of the company, given before the investigating committee of the New York Legislature, makes it my duty as superintendent of insurance for the State of Missouri to communicate to your company the views and requirements of this State to the end that the policy holders in this State may not be defrauded of any portion of the dividends or surplus earnings that are justly due them on the premiums they have paid.

"The public has been very properly taught by yourself and other officials of great insurance companies that the funds of a mutual company constitute a fiduciary trust, held and administered for the sole use of those named as beneficiaries, many of whom are, or will be widows and orphans, and many thousands of people have taken insurance in your company because of this very fact, and the assurance that every dollar of assets belongs to the policy holders. That any portion of the policy holders' premiums, or profits on premiums could be diverted to political purposes or other uses not contemplated when the premiums were paid in, and not consistent with the avowed purpose of a life-insurance organization, must be considered by all right-thinking people as a gross violation of a sacred trust, if not embezzlement as defined by the statutes.

"This department holds, therefore, that all moneys taken by your order from the treasury of the New York Life Insurance Company and donated to any political campaign committee or to any legislative agent or lobbyist for aiding or defeating legislation, whether audited or unaudited on the books of the company, were taken without warrent of law or morals and without proper appreciation of your responsibilities as trustee of the funds committed to your keeping. And therefore, this department must insist that all funds so used by you or by your order, especially the sum of $148,702.50 which amount you confessed to having contributed out of the funds of the company to the Republican campaign committees for the years 1896, 1900 and 1904 must be replaced in the treasury of said New York Life Insurance Company within the next thirty days.

"Notice is hereby served upon the New York Life Insurance Company through its president that unless this requirement is met or assurance is given that it will be met without unnecessary delay, I, as superintendent of insurance for the State of Missouri, will proceed under the provisions of section 8022, statutes of Missouri, to cancel or revoke the license of the company to do business in this State.

"There are many other transactions disclosed by the investigation now in progress, particularly the payments of large sums of money to one Judge Hamilton without any accounting or auditing on the books of the company, and the occupancy of costly real estate of the company by members of your family at a rental so low as to be practically a gift of the property; and also the protection of a subsidiary company from the loss of many thousands of dollars by the use of policy holders' money, as well as the immense and disproportionate expense of the company in its mad rush for new business, all of which indicate the greatest impropriety and recklessness in management and may call for further investigation and official action. But from the facts already disclosed it is evident that the interests of the policy holders of the New York Life Insurance Company, as well as the public generally demand a change in the management of the company. This department will, therefore, insist that a new president and vice-president and finance committee be put in charge of the affairs of the company as soon as its board of directors may be able to affect the change.

"Very respectfully,

"W. D. VANDIVER."

JACK CLIFFORD KNOCKED OUT.

GRASS VALLEY (Cal.) Oct. 7.—Willie Fitzgerald knocked out Jack Clifford in the eighth round of a twenty-round go here tonight. Clifford made a good showing for four rounds, but from that round on the fight was one-sided. In the eighth Fitzgerald put him out with a right hook to the jaw crossing over with the left.

THE VALUE OF CHARCOAL

Few People Know How Useful It Is In Preserving Health and Beauty.

Nearly everybody knows that charcoal is the safest and most efficient disinfectant and purifier in nature, but few realize its value when taken into the human system for the same cleansing purpose.

Charcoal is a remedy that the more you take of it the better; it is not a drug at all, but simply absorbs the gases and impurities always present in the stomach and intestines and carries them out of the system.

Charcoal sweetens the breath after smoking, drinking or after eating onions and other odorous vegetables.

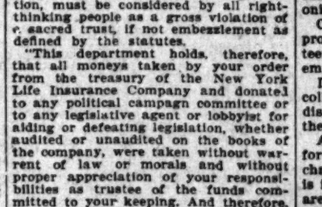
Charcoal effectually clears and improves the ocmplexion, it whitens the teeth and further acts as a natural and eminently safe cathartic.

It absorbs the injurious gases which collect in the stomach and bowels; it disinfects the mouth and throat from the poison of catarrh.

All druggists sell charcoal in one form or another, but probably the best charcoal and the most for the money is in Stuart's Charcoal Lozenges; they are composed of the finest powdered Willow charcoal, and other harmless antiseptics in tablet form or rather in the form of large, pleasant tasting lozenges, the charcoal being mixed with honey.

The daily use of these lozenges will soon tell in a much improved condition of the general health, and purer blood, and the beauty of it is, that no possible harm can result from their continued use, but on the contrary, great benefit.

A Buffalo physician in speaking of the benefits of charcoal, says: "I advise Stuart's Charcoal Lozenges to all patients suffering from gas in stomach and bowels, and to clear the complexion and purify the breath, mouth and throat; I also believe the liver is greatly benefited by the daily use of them; they cost but twenty-five cents a box at drug stores, and although in some sense a patent preparation, yet I believe I get more and better charcoal in Stuart's Charcoal Lozenges than in any of the ordinary charcoal tablets."



Save All That Hurry

by having a Sunset phone in your residence. It's not a luxury, but a real economy. Costs but 5c a day. Saves time, money, strength. Telephone Contract Department, Main 41.

SUNSET T. & T. CO.

THE Keeley Cure

1022 SOUTH FLOWER

Home Phone 938

Stop it now. Your thirst for liquor. The Keeley Cure will do it. Takes but a short time. Every convenience and comfort at our sanitarium. Investigation invited.



The goods are going at a lively clip at this GIGANTIC REMOVAL SALE. Cut Prices are the main factor. The benefits are mutual. A Golden Opportunity to Save!

$2.75 iron beds, full or three-quarter sizes, white enamel, strong and serviceable beds; Removal Sale Price ... $2.00

$2.50, 2-burner gas plate, the best sawed burners, economical in fuel; sell regularly at $2.50; Removal Sale Price ... $1.90

ROCKERS

$1.75 sewing rocker, cane seat, solid oak, braced, a bargain ... $1.35
$2.50 arm rocker, saddle seat, golden oak finish, neat style ... $1.75
$2.00 arm rocker, rodded arms, saddle seat, well finished ... $2.25
$3.00 rocker, patent veneer seat, quarter-sawed oak, extra value ... $3.50

EXTENSION TABLES

$4.50 extension table, bolted legs, 6-foot table, golden oak finish ... $5.00
$7.50 extension table, hardwood, nicely finished, extra value ... $5.75
$10.50 round extension table, solid oak, cannot be duplicated ... $8.00
$17.50 pedestal extension table, pedestal, solid oak, only ... massive $14.50

HIGH CHAIRS

$1.25 high chair, wood seat, shelf table, golden oak finish ... $1.00
$1.75 high chair, heavy legs, strong and durable, a winner ... $1.25
$2.00 high chair, cane seat, with table attached, well finished ... $1.50
$3.00 high chair, cane seat, quarter-sawed oak back, best spring catch ... $3.50

KITCHEN SAFES

$3.00 kitchen safe, 4 feet 6 inches high, screen doors, 2 drawers ... $3.50
$4.00 kitchen safe, full size screen doors, weathered oak finish ... $4.50
$7.50 kitchen safe, set off weathered oak finish ... $5.50
$12.00 buffet, glass door closet above, cupboard below ... $8.75

STANDS

$1.50 stand, 16-inch top, heavy legs, shelf; Removal Sale Price ... $1.10
$1.75 stand, 18-inch top, shelf, golden oak finish ... $1.40
$2.25 stand, 16-inch top, quartered oak, neat tray stand ... $1.65
$2.50 stand, 24-inch top solid oak, shelf, while they last ... $1.75

SPECIALS IN FURNISHINGS

75c door panel, a neat panel effect, one of our tempting bargains ... 30c
50c ruffled edge Swiss curtains, 3½ yards long, neat pattern, per pair ... 40c
55c Nottingham lace curtains, 3½ yds., nice bedroom curtains ... 45c
$1.75 Bonne Femme curtains, 60 in. wide, an unprecedented value ... 90c
$2.00 Smyrna rugs, 30 inches wide, neatly assorted ... 1.25
$1.75 couch cover, Rowan stripes, assorted colors, going at ... $1.10
$2.25 tapestry portieres, heavy tassels, good heavy body, a bargain ... $1.60
75c pillows, feathers, good tick, our leader ... 50c
$1.25 bed spreads, 11-4 size, neat pattern, big value ... 90c

RUGS

$6.00, 9x12 granite rugs, a good durable rug, neat patterns ... $4.80
$10.50, 9x12, all wool rugs, big assortment of patterns ... $9.00
$20.00, 9x12 Brussels rugs, floral or oriental heavy body, reversible ... $12.50
$25.00, 9x12 Brussels rugs, floral or oriental patterns, large selection ... $16.50

IRON BEDS

$2.75 iron beds, white, full or three-quarter sizes; Removal Sale Price ... $2.00
$4.00 iron beds, scroll designs, assortment of colors ... $4.90
$8.50 iron beds, Napoleon style, assorted colors, neat and effective beds, special ... $7.00
$11.00 iron bed, Vernis Martin finish, brass trimmings, special ... $8.50

CHIFFONIERS

$5.00 3-drawer chiffonier, can utilize as chest to store ... $3.75
$6.00, 4-drawer chiffonier, golden oak finish, a big value ... $4.75
$8.50 chiffonier, solid oak, 5 drawers, good cabinet work ... $7.00
$12.50 chiffonier, French glass solid oak, good hardware ... $10.50

COUCHES

$2.50 box couch, castored, turned legs, good tick ... $2.50
$5.00 box couch, clipper edge, best construction ... $3.50
$6.50 Ramie couches, red or green coverings, roll head ... $4.75
$9.50 velour couches, plain or tufted tops, newest effects ... $7.00

SIDEBOARDS

$13.00 buffet, combination china closet and sideboard, special ... $8.75
$17 sideboard, hardwood, large mirror, top drawers, swell ... $14.50
$18.00 sideboard, French mirror, top drawers, swell, plush lined drawer ... $15.00
$25.00 buffet, select quartered oak, fully polished, with plate rack ... $20.00

$3.00 box couch, strong frame, turned legs, castored, good tick; this couch positively cannot be duplicated for this price ... $2.50

THE MECCA FOR SHREWD BUYERS

We Prepay Freight to Nearly All Southern California Towns

Overell's 632-4 So MAIN ST.

We Deliver To All Nearby Towns With Our Own Wagons

I have been treated by Dr. Schiffman for years. I have tried all his different methods, and can say unhesitatingly no dentist or physician has ever operated with such success or skill. In extracting my teeth he did it without any pain to me. It is a great pleasure to me to recommend him and his method of treatment.
MILO M. POTTER.
Pres., Van Nuys Hotel, L. A., and Hotel Potter, Santa Barbara.



Ten years ago a reputable dentist of Virginia told me that a certain molar tooth could not be satisfactorily saved, and that it would probably not be of service for one year. It has not only served me for ten years, as Dr. Schiffman saved and crowned it, and comparatively speaking, without pain. I sing his praises.
OWEN ANDREWS,
Pastor M. E. Church, South. Cor. 6th and Mateo sts.

It gives me great pleasure to state that Dr. Schiffman extracted an impacted wisdom tooth for me, which had been giving me great annoyance for years. It was extracted absolutely without a particle of pain to me. It was easily worth 100 times the amount paid.
Of Robert Marsh & Co., 302-303 H. W. Hellman Bldg.

On account of some unfortunate experience I had in the extraction of my teeth I became a great coward in this respect. Today Dr. Schiffman extracted one of my very refractory teeth without causing me one particle of pain. D. K. TRASK,
Judge Superior Court, Los Angeles.

Several years ago Dr. Schiffman did some crown work for me which has proven entirely satisfactory. The work was done painlessly and with great skill. It gives me great pleasure to recommend him. IRVING R. SHEPARD,
L. A. TIMES.

Our Guarantee is Good

We refer you to the Merchants' National Bank as to our reliability and responsibility.

No boys or students to experiment on you. With us you are not experimenting. We have stood a 16-years' test in Los Angeles.

Flexible Rubber Dental Plates

Have many advantages over the old thick, cumbersome, ordinary rubber plates and even over gold plates, being much lighter and thinner. These plates are flexible, only a trifle thicker than heavy writing paper, fit closer and adhere better to the roof of the mouth. Particles of food and small seeds cannot get under them. They will last longer, are stronger than any others and will not break, as they will give first, being flexible. Dr. Schiffman's own process, and made only by us.

No Need Paying Higher Prices

Full set teeth on rubber ... $3.00 up
Gold Crowns ... $2.50 up
Porcelain Crowns ... $2.50 up
Bridge work, per tooth ... $2.50 up
Pure Gold Fillings ... 75c up
All Other Fillings ... 50c up
Cleaning Teeth ... 50c up
Extracting, plain ... 25c
Extracting, painless, instead ... 50c
(A reduction when 6 or more are extracted.)
Gas or Vitalized Air if desired ... 50c
Examination Free when best plates are ordered.

ALL our work is guaranteed to be the very best. None better can be had anywhere, no matter how much you pay. Consultation and examination free. Lady attendants.

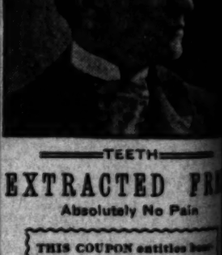
DR. SCHIFFMAN

Gives all difficult cases of extracting, plate or bridge work his PERSONAL ATTENTION. His hours at the chair are 9 to 5 and he can be consulted personally any time during those hours.

Schiffman Dental Co.

107 North Spring Street

Also open evenings and Sunday forenoons.



TEETH—

EXTRACTED FR

Absolutely No Pain

THIS COUPON entitles bearer to have one tooth extracted positively without pain and FREE, Monday only, October 9. Bring it with you.

Good Teeth mean Good Looks
Good Teeth mean Good Digestion
Good Teeth mean Good Health
Good Teeth mean Good Care
Good Dentist, Good Dentistry

Dr. Spencer G. Schaeffer

Room 210 Laughlin Building

315 S. B'dw'y. Home Phone

Be Sure You are in Room 210

The Careful Buyer

is not misguided by allurements. We are willing to let others do the shouting as long as we get the trade. With few exceptions we have found it a pleasure to do business with the customers that have come our way and we trust that they are as well pleased with us as we are with them.

Furniture, Draperies, Rugs

Broadway Drapery & Furniture Co.

447 South Broadway

OLD MEXICO

Offers a wide field for the investment of capital—especially in GOOD LAND, which may be had in small or large tracts at reasonable prices. Full information, maps, booklets, railroad time tables, etc., free at

Mexican Information Bureau

246 South Spring Street

Telephones—Main 3241; Home 7922. W. T. SELLECK, Manager

THE POWELL SANATORIUM LIMITED TO STOMACH AND KIDNEY DISEASES

Phones Main 2769, Home 4074. 416 West Sixth Street.



Bread, rolls and biscuits made from

CAPITOL FLOUR

contain those constituents that supply vital force to the human body.

Every sack guaranteed

Capitol Milling Co.



DR. C. S. SEARS
(Of New York Univ. 30 years Specialist in Genito-Urinary Diseases and women. Treats by hydrocele cures by treatment; no knife or pain. Piles, Fistula and Urethral Stricture, Lost Vitality and permanently and strictly cured.

Consultation free and strictly confidential. 204½ S. Broadway, rooms 7, 8, 9.

J. P.

Those suffering from nervous debility or weakness of life or Vitality should use Juven Prize. One dollar per box, or six boxes for five dollars. One box will tell a story of marvelous results. No medicine has more rejuvenating power than has ever before been offered. Postpaid in plain package only on receipt of price. Mention this adv. and E.

Made by its originators C. I. Hood & Co., proprietors Hood's Sarsaparilla, Lowell, Mass.

SUNDAY, OCTOBER

LOFTY SITE FOR LIBRARY

Eminence at Top of Angels' Flight Suggested.

Commanding Position for Noble Building.

Idea for Public Library Only Not City Hall.

Citizens have suggested the eminence at the top of Angels' Flight at Third and Olive streets as a site for a Public Library building. It is suggested that the city might condemn the street at the four corners, and thus secure a lot about 360 feet by 160 feet, ample size for a classic building of noble proportions. The street is not used for traffic to a great extent, and it is argued by the proponents of the idea that an arrangement might be made in the design of the building and grounds which would be perfectly satisfactory to users of the street. An elevator might be built at the side of the Third-street tunnel, without interfering with the tunnel, as an approach to the building from the lower level. Those making this suggestion point out that a library on this commanding spot would be as picturesque as a castle on the Rhine and the talk of the country. Thus far the idea has not taken the form of a proposition; it is merely a suggestion put forward for discussion by the people. It seems to be worthy of the serious consideration of the City Council and the public.

The paragraph on the editorial page of this issue (written early last evening under a misapprehension) in reference to this suggestion, erroneously makes it apply to a site for a city hall, instead of a public library building. The proponents of the suggestion do not have a city hall in mind, but a public library building only. The free site offered on North Main street is still the only practical proposition for a municipal building.

VESUVIUS'S CRATER IS ACTIVE.

NAPLES, Oct. 7.—The northwest crater of Vesuvius is active. A great quantity of lava is flowing down the side of the mountain, and columns of smoke are seen ascending to an immense height, scattering red-hot ashes over the district in the vicinity. The stream of lava is assuming alarming proportions, and the eruption is accompanied by loud detonations, which shake the houses in surrounding villages. It is believed the eruption has some physical connection with the earthquakes which are now going on in Southern Italy, although their force is diminished.

DR. JONES DECIDED TO WALK.

PORTLAND, Oct. 7.—[Exclusive Dispatch.] Because he could not bear the noise of the passengers, Dr. Thomas H. Jones left the train at Portland two years ago and finished his journey to Los Angeles to Medical Lake, a suburb of Spokane, afoot. The disappearance of Dr. Jones caused much anxiety in Los Angeles much anxiety, as he feared the deluded man might have met with foul play. He left the Portland police and a telegram was received by Chief Galloway saying that Dr. Jones was at Medical Lake.

JOBS AT DIGGING CANAL.

WASHINGTON, Oct. 7.—J. C. Sullivan has been appointed assistant chief engineer of the Isthmian Canal Commission, according to a notice received from Chief Engineer Stevens at Panama. Mr. Sullivan is a member of the American Society of Civil Engineers and was division engineer of the Canadian Pacific Railway with headquarters at Winnipeg.

ISTHMIAN COMMISSION IN SESSION.

PANAMA, Oct. 7.—The entire Panama Canal Coommission is session today in the Administration building ratifying all the acts of the Executive Committee. Tomorrow the board of consulting engineers will rest. Inspection will be made of Ancon on Monday. The board members will call on President Amador and will be given a breakfast by Gov. Magoon.

CANAL TRAFFIC RESUMED.

ALEXANDRIA, Oct. 7.—[Exclusive Dispatch.] Navigation in the Suez Canal was resumed this mornig. Forty-eight ships were at anchorage at Suez today, forty-six at Port Said and forty-five vessels have already entered the canal consecutively from each end. The flotillas are timed to meet at Bitter Lake simultaneously to-morrow.

TUCSON BOYS GET FORTUNE.

DENVER, Oct. 7.—[Exclusive Dispatch.] Paul and Frederick Davidson of Denver, boys now living with their father at Tucson, Ariz., have inherited $200,000 through the death of Miner Davidson, a cousin, at Laverne, Minn. The boys are the only direct heirs. Miner Davidson was the son of the elder brother of the boys' father.

MISS ROOSEVELT IN TOKIO.

TOKIO, Oct. 8., 2:36 p.m.—Miss Alice Roosevelt passed through this city this morning en route to Nikko. She was met at the station by the governor of the city and master of ceremonies and went to Uyeno in an imperial carriage where she took the train for Nikko. She appeared in excellent health.

RUSSIAN GUNBOAT REFLOATED.

TOKIO, Oct. 8, 2:30 p.m.—The Russian gunboat Gilidamak, which was stranded at Port Arthur, was refloated yesterday. The German steamer Carl, bound for Nicolaievsk, was seized Saturday near the Tsu islands.

NORWEGIAN STEAMER SEIZED.

TOKIO, Oct. 8, 3:70 p.m.—The Navy Department announces the seizure yesterday near the island of Tsu, of the Norwegian steamer Amsprite, bound for Vladivostok.

Mitchell Doesn't Expect Strike.

PITTSBURGH, Oct. 7.—John Mitchell asked today regarding the possibilities of a strike next spring in the anthracite field, said: "As far as I can judge, everything will work out harmoniously in the end. I can see no reason why there should be a general strike next spring."

Printers to Honor Contract.

MILWAUKEE, Wis., Oct. 7.—The action of the Typographical Union in this city has assured the employing printers of Milwaukee that the printers will strictly live up to their contract with the employers, which does not expire until 1907.

STEAMER ST. LOUIS ARRIVES.

The steamer St. Louis yesterday arrived to New York $1,700,000 in gold, consigned principally to the National Bank of that city.

LOFTY SITE FOR LIBRARY.

Eminence at Top of Angels' Flight Suggested.

Commanding Position for a Noble Building.

Idea for Public Library Only, Not City Hall.

Citizens have suggested the eminence at the top of Angels' Flight at Third and Olive streets as a site for a Public Library building. It is suggested that the city might condemn the street and the four corners, and thus secure a lot about 300 feet by 160 feet, ample in size for a classic building of noble proportions. The street is not used for traffic to a great extent, and it is urged by the proponents of the idea that an arrangement might be made in the design of the building and grounds which would be perfectly satisfactory to users of the street. An elevator might be built at the side of the Third-street tunnel, without interfering with the tunnel, as an approach to the building from the lower level. Those making this suggestion point out that a library on this commanding spot would be as picturesque as a castle on the Rhine and the talk of the country. So far the idea has not taken the form of a proposition; it is merely a suggestion put forward for discussion by the people. It seems to be worthy of the serious consideration of the City Council and the public.

The paragraph on the editorial page this issue (written early last evening under a misapprehension) in reference to this suggestion, erroneously makes reply to a site for a city hall, instead of a public library building. The promoters of the suggestion do not have a city hall in mind, but a public library building only. The free site offered on the Main street is still the only practical proposition for a municipal building.



RUSSEL HARDING.
selected vice-president and general manager of the New Erie system.

UTAH PIONEERS TO SEE LOS ANGELES.

Men Who Blazed Western Trails Sixty Years Ago are to Come to Southern California as the Guests of Senator W. A. Clark.

[BY DIRECT WIRE TO THE TIMES.]

SALT LAKE, Oct. 7.—[Exclusive Dispatch.] On Monday evening twenty-six pioneer pathfinders—men who blazed a trail and built a road between Salt Lake and Los Angeles in the "forties" and in the early "fifties," will leave the capital of Utah for the Angel City. They are to be the guests of Senator W. A. Clark, though he is now in Europe. This time their mode of travel will differ very materially from that of more than half a century ago. Then, the trip was made by pack mule and wagon, now it is to be in Pullman palace cars which will run, singularly enough, over almost the exact course that their weary feet then trod. When Senator Clark promised the people of Utah he would build a road between this city and Los Angeles, he met some of these veterans and assured them when it was finished he expected them to make the trip over the new line out of compliment to him, to see the transformation that civilization had wrought in the interim. At that time it was supposed that not more than a dozen such men were now living. But it transpired that there are two or three times that number. Not all, however, are able to undertake the journey, but those for whom reservations have been made are: W. C. A. Smoot, James A. Ban, Provo; A. L. Hale, Grantsville; Benjamin Cluff, Provo; W. W. Cluff, Salt Lake; Henry Heath, Salt Lake; S. A. Ensign, Salt Lake; S. S. Worthington, Grantsville; Ruel Barrus, Grantsville; William Price Jones, Eureka; James Akley, Springville; William C. Mitchell, Parowan; William Robins, Scipio; Charles Crismon, Salt Lake; Alexander Gemmill, Salt Lake; L. N. Dunyon, Salt Lake; George Speirs, Salt Lake; A. Milton Musser, Salt Lake; Elliott Willdon, Beaver; George Harrison, Springville; Thomas Dallin, Springville; Hop Pender, Salt Lake; J. Lawson, Salt Lake; Nathan Tanenr, Granger; W. C. A. Smoot, Jr., Phil Margetts.

The last named was the first locomotive engineer that ever came to Utah. For many years he has been one of the leading actors of the State.

HILL GETS BUSY.

WILL EXTEND HIS ROAD.

[BY DIRECT WIRE TO THE TIMES.]

CHICAGO, Oct. 7.—[Exclusive Dispatch.] The Northern Railway announces that extensions are to be made at once from the main and branch lines to the international boundary. This is taken to mean that James J. Hill is preparing for an active invasion of the rich Canadian provinces north of his lines in North Dakota, Montana and Washington.

A glance at the map shows that Mr. Hill already has at least eight lines of railway pushed close to the boarder line, besides those which have invaded Canadian soil. Until recently, however, it has been understood that there was an agreement between him and the Canadian Pacific.

Four extensions lie in North Dakota, the first from Edmore to Sarles.

The Thorne extension will run from York forty-two miles to Thorne.

The Max Bass extension will run from Towner to Max Bass, forty-six miles. The Sherwood extension runs from Granville to Sherwood, in Minnesota, and another extension is being pushed from Three River Falls to Green Bush and Roseau, near the boundary line.

WON'T HAVE TAYLOR.

CALIFORNIANS START HOME.

[BY DIRECT WIRE TO THE TIMES.]

SEATTLE, Oct. 7.—[Exclusive Dispatch.] California dog owners have refused to participate in the field trials of the Pacific Northwest Field Trial Club, beginning next Thursday.

Californians had dogs entered in the British Columbia trials last month when J. M. Taylor of Ruthave, N. J., was judge. They claim Taylor did not give them a fair show, and that his judgment was bad on the performance of many dogs. The Northwest club is to start the dogs out after Bob White quail under the same official, and the Californains absolutely refused to contest again under his ruling. Entries that had been made have been canceled, and the dogs started home. The Northwest club today decided to go ahead, despite the protest against Taylor, though a big hole will be cut in the entry list.

SANTA FE CUT-OFF.

WILL SHORTEN COAST LINE.

[BY DIRECT WIRE TO THE TIMES.]

NEW YORK, Oct. 7.—[Exclusive Dispatch.] With the incorporation in Texas of the Gulf, Santa Fé and Northwestern Railway, the Atchison, Topeka and Santa Fé Railway has completed its plans for a new short transcontinental line between Galveston and other points in Southern Texas and on the Pacific coast.

The Gulf Santa Fé has an authorized capital stock of $475,000. It will extend from Brownwood, Texas, on the San Angelo branch to Texico on the Texas-New Mexico border, a distance of 350 miles, with a branch from a point in Lubbock county to a connection with the Pecos Valley division at or near Amarillo, Texas, an additional length of 15 miles.

This road will fill in the gap between the New Mexico lines of the Santa Fé and the Gulf division, and with the cut-off from Belen, New Mexico, to Texico, which will be completed early next year, with which it will connect at Texico.

The Belen-Texico cut-off is known as the Eastern Railway of New Mexico. Work on this line is progressing at three points. It will complete a through route, somewhat shorter than the present route via Trinidad.

BACHELORS ANXIOUS.

Dawson Miners are Hurrying Out to Civilization to Get Wives to Build Fires.

[BY DIRECT WIRE TO THE TIMES.]

TACOMA, Oct. 7.—[Exclusive Dispatch.] Bachelors employed in the service of the Yukon Government at Dawson are stampeding outside to get married. They will not tell whether the extra salary of $25 per month paid to married men has anything to do with the matter. However, it is believed this pecuniary inducement is a strong one, to say nothing of the advantage of having some loving hand to light fires every morning when it is 50 below zero.

During the last few months Mulligan, Smilie, Genest and others of government service came out to United States and Canada for brides. They were so successful that nearly a dozen government employés recently started outside to get wives.

A legal contract is given with Delaney glasses which guarantees them for two years from the date of purchase. Delaney, Optician 309 S. Spring St.



SIGHTLY SHOES such as Le Sage's sell, are not found everywhere. Le Sage Brothers 433 South Broadway

Salt Lake Coal
IS THE NEW FUEL
Have you inquired about it? Hundreds of others have and ordered too. Only direct distributors
DIAMOND COAL CO.
235 W. Third St. Both phones 315



Side Talks by The Office Boy . . .

The easiest way to make a slow horse fast is not to feed him. I guess all the money dropped in speculation is dropped by men who are trying to pick it up. I don't believe poverty is a crime morally, but I guess it is matrimonially. Ma hands Pa a plexus every once in a while about Mrs. Brown getting a couple of new gowns or Mrs. Smith getting a lovely solitaire, and she can't understand how Brown and Smith can afford to buy their wives things that she can't have. It's a funny old world, isn't it? One half of the people think the other half are having more fun than they are and getting better things to eat and wear. Don't you know I often wish the old man was in the Dry Goods business instead of the Men's Goods. We sell a man an awfully good hat for $2.00, a woman can't buy a decent hat for less than from $10.00 to $40.00. We sell an awfully good shirt for $1.00, $1.50, $2.00 and $3.00, but a nice shirt waist costs from $3.00 to $10.00. We make in our Tailoring Department (Spring-st. store) an extra fine Tailor-made suit, elegantly tailored, at $20.00, $25.00 and $40.00 and $45.00, from high-class imported materials, still a high-class tailor suit made to order costs a woman anywhere from $75.00 to $150. I tell you if there were more stores run on the Silverwood plan, only the best goods at the very lowest possible prices, there would be more happy homes.

F. B. Silverwood
221 South Spring Broadway and Sixth

Facts
Undisputable

We are the oldest Diamond Merchants in Southern California. We are the largest Diamond Merchants in Southern California. We give the best Diamond values in Southern California.

Because

We give more quantity and better quality than any other dealer in Southern California, and

WE ARE RELIABLE

S. Nordlinger & Son Diamond Merchants
323 S. Spring St.

ANOTHER WEEK

Of Waterman's Shoes at Less Than Half Former Price.

The Mammoth Shoe House, 519 South Broadway.

Early Buyers Will Get Best Selections.

Tomorrow will be the beginning of another week of splendid values, and in order to keep up the interest this sale has occasioned in this city, the Mammoth people are putting out many higher priced lines at great reductions to sustain this great sale. Remember you are getting shoes from the best makers in the world. When Mr. Waterman bought this stock he was buying for his special trade, and his twelve years' reputation warrants their goodness, with the Mammoth's offer to take back the shoes and give your money to you, there is a sure guarantee of satisfaction.

You can buy women's patent leather shoes, that are new, up-to-date styles, cheap at $2.50—the sale price is only 98c; women's tan and black oxfords at 98c and $1.45 that are worth up to $3; girls' buckskin shoes, with genuine elk skin soles—worth $3 at any store, this week you can buy 'em for $1.40; children's shoes 25c, 50c, 59c, 79c, 98c, and you are paying two or three times as much if you pass these. Boys' shoes, $2 values, at 98c—$3 kinds $1.49; men's Waterman $4 shoes at $2.45. All of Waterman's $5 men's shoes $1.95. Not just two or three pair, but wagonloads, and if you are wise you will buy 'em by the armload.



—THE—
Quality Shop

At our establishment quality prevails—quality in printing, engraving and die stamping; quality in the stationery and art departments; quality in pictures and picture framing; quality in everything that leaves our shop. If you contemplate buying anything in the lines we offer you should not fail to visit us. Distinction and quality at reasonable prices—that's our way.

Ford Smith & Little Company
318 South Broadway

LOOK AT THAT OVEN



The doors and racks in all Buck's ovens are white enamel—something you'll find in no other. This not only makes it easy to keep clean, but the white enamel retards radiation and reflects the heat—you don't have to turn a pan of bread to have it bake evenly. We would like to have you call and see this great line. Sold only by

Henry Guyot
538-540 So. Spring Street.



Plates, Crowns, Bridge Work ONLY $2.50
FREE—Cleaning, Extracting—FREE
No need paying higher prices. All work painless and guaranteed to be the best. Fillings 50c.
Peoples Dental Parlors 108 N. Spring Street Open evenings and Sunday forenoons.

THE WINNERS—34th Week

This is the cow that won the first prize last week. It was drawn by EDNA LOCHRIDGE, Long Beach, Cal., and she attends the Daisy-avenue School. The other prize-winners are as follows:
INEZ M. HARMER, Santa Barbara, Cal. Washington School.
MARGUERITE VIGNES, Compton, Cal. Long Beach H. S.
ALTHEA BIRD, 340 Patton at. Union-ave. School.
LEONA HOFFHEISER, 254 S. Workman at. Griffin-ave. School.
DAISY CONNELL, 235 Bellevue ave. Los Angeles H. S.
Checks have been mailed to all the above.

St Charles



UNIFORMITY

You've probably used many brands of evaporated cream, and you have noticed that you will get two or three cans of one kind that are splendid, and then you get a bad one. That never occurs with St. Charles; every can is the same; try it and see for yourself; your money back if we don't tell the truth; your grocer has it.

COW TALK

MADGE KENNEDY won the price for the Street Car ad., to go in the Los Angeles Inter-Urban and the Pacific Electric cars. I am having a reproduction made and it will appear in the cars about next Wednesday or Thursday, and Monday I will mail her a check. The contest continues the same this month on the ads. for the cars. Let me tell you something. Many think that the drawing that accompanies the ad. must be a pretty one; let me tell you that some of the best ads. that were ever written had funny, odd, drawings to go with them. It is the idea that counts; a drawing is not absolutely necessary; if you can think of a good catch phrase or a good headline, it will do as well. One of my friends wrote me last week asking if they could compete more than once in these contests; you can compete as many times as you want to, and win as many prizes as you can in either contest. Let me speak of the new drawing contest now; do you notice that drawings from out of the city are winning a few prizes, and somehow or other the girls have been getting the best of the boys here lately; you must brace up and keep your end even. Now that school has really commenced, and the usual excitement that attaches the opening is about over with, and I will look for more drawings from you now.

COW MAN

Stith & Shurtleff Co., 130 Market St., Los Angeles, Cal., representing St. Charles Condensing Co., St. Charles, Ill.



PLATES, CROWNS, BRIDGE WORK ONLY $2.50
FREE—Cleaning, Extracting—FREE
No need paying higher prices. All work painless and guaranteed to be the best. Fillings 50c
Peoples Dental Parlors 108 N. Spring Street Open evenings and Sunday forenoons



"The Owl" Has a Gift for Your Baby

"The Owl" has a gift for every new-born baby in Los Angeles. First time you have the little one down town call at either of "The Owl" stores and weigh baby in the dainty Baby Basket Scales we have for this specific purpose. Then leave your name and address with us and baby will receive a dainty gift. Scales at both "Owl" stores.

Always a Saving at "The Owl"

No matter what your drug needs may be, it will pay you in dollars and cents to make your purchases at "The Owl" Stores. Genuine saving is possible here. "The Owl's" regular prices—year in, year out—are lower on standard preparations than other drug stores quote at special sales. The man or woman who trades regularly at "The Owl" is bound to save a considerable sum in a year's time. For every item represents some saving, enough to make it worth while to trade exclusively at the Two "Owl" Stores. These are "The Owl's" regular prices. Something in this list to interest everybody.

Cod Liver Oil, pure, pints 50c	B. & S. Cough Syrup 45c	Horlick's Malted Milk—$1 size.75c	Welsh's Grape Juice—small ...25c
Week's Cold Cure 20c	Ayer's Hair Vigor 65c	Lyon's Tooth Powder 15c	Welsh's Grape Juice—large....50c
Rubifoam 15c	Belladonna Plasters 10c	Bythinia Water 30c	Cuticura Salve 40c
Eskay's Food—Hospital $2.25	Danderine—small 20c	Horlick's Malted Milk—50c size.40c	Capillaris 40c
Eskay's Food—75c size.....65c	Danderine—medium 35c	Marchand's Peroxide of Hydrogen—small 25c	La Blache Face Powder 35c
Eskay's Food—50c size 40c	Danderine—large 75c	Mennen's Talcum Powder 15c	Hind's Honey and Almond Cr'm.40c
Cuticura Resolvent, small 40c	Sal. Hepatica—small 20c	Mellin's Food—small 35c	Colgate's Tooth Powder 20c
Pabst Malt 25c	Sal. Hepatica—medium 45c	Mellin's Food—large 55c	Resinol—small 40c
Bromo Seltzer, small 10c	Hay's Hair Health 40c	Gum Camphor, pound 80c	Coke Dandruff Cure 65c
Liquid Peptonoids, plain 85c	Veronica Water 50c	Murray & Lanman's Florida Water—small 20c	Nestle's Food—Hospital $2.75
Pure Vaseline, pound tins 35c	Pompeian Massage Cream—lg..85c	Murray & Lanman's Florida Water—large 50c	Nestle's Food—50c size.....40c
Alcock's Plasters 10c	Pompeian Massage Cream—sm.40c	Cuticura Soap 20c	Harlem Oil .....10c, 3 for 25c
Romany Oil—large 40c	Piso Cure 20c	Glycothymoline—small 40c	Liquozone 85c
Romany Oil—small 20c	Ovoferrin 85c	Glycothymoline—large 85c	Liquozone—small 40c
Allcock's Corn Plasters 15c	4711 Soap .....15c, 3 for 40c	Harrison's Lola Montez Cream 65c	Sunbrights Baby Food medium.50c
Prophylactic Tooth Brushes....30c	Glover's Mange Cure 40c	Hall's Hair Renewer 75c	Goldman's Hair Restorer.....85c
Thompson's Liver Pills 15c, 2 for 25c	Carter's Hair Restorer 50c	Hostetter's Bitters 85c	Jayne's Expectorant—small 40c
Camelline 35c	Hoff's Malt 25c	Hire's Root Beer 15c	Jayne's Expectorant—large 85c
Paine's Celery Compound.....85c	Santal Midy 85c	Witch Hazel—pints 25c	Sanitol Tooth Powder 20c
Hoyt's Cologne, large 85c	Antiphlogistine—$1.25 size ..$1.00	Witch Hazel—quarts 40c	Pinkham's Compound 75c
Hoyt's Cologne, medium 40c	Antiphlogistine—75c size 65c	Sanipura Milk 20c	Hunyadi Water 25c
Euthymol Tooth Paste 20c	Antiphlogistine—50c size 40c	Freeman's Face Powder 20c	Churchill's Soap 15c
Mile's Nervine $1.00	Laxative Bromo Quinine 20c	Calder's Tooth Powder 15c	Duffy's Malt Whisky 85c
Hoff's Consumption Cure 85c	Bay Rum—½ pints 25c		Malted Milk, Hospital size...$3.00
Wood Alcohol, gallon $1.25	Bay Rum—pints 50c		Peruna 75c
Carlsbad Salts 85c	Murine 40c		Nau's Dyspepsia Cure 85c
Cascarets—small 10c			Listerine—large 75c
Cascarets—medium 20c			Shoop's Restorative ...85c
Cascarets—large 40c			Cashmere Bouquet Soap—large 25c
Quinine Pills, 2-gr. per 100 .....30c			Alcohol Grain, pints....50c
Packer's Tar Soap....15c			Kutnow's Powder 85c
Sozodont—small 20c			Casteria 25c
Sozodont—large 50c			Alkalithia 90c
Hirsutus 65c			Ayer's Sarsaparilla ...85c
S. S. S.—small 85c			Herpicide 75c
S. S. S.—large $1.50			Sheffield's Dentifrice ..15c
Zinde Tablets 20c			Maltines—all kinds 85c
Borax, full pounds 10c			Gude's Peptomangan ..90c
Pond's Extract—small .40c			Hunter's Rye Whisky..$1.25

Phone Your Orders
If you are in a hurry. Free Delivery. Phones—Spring St. 869. Broadway 855—either phone.

DICTATOR OF DRUG PRICES
The Owl Drug Co.
TWO STORES
320 So. Spring St.
Broadway and Fifth
Cut Rate Druggists

$5.00 Orders
Delivered free to any railroad point within 100 miles of Los Angeles when cash accompanies order.

WHOLESALE SLAUGHTER.

Three Persons are Foully Slain at Night.

Thugs Escape to Mountains in a Wagon.

Husband and Wife Engage in Pistol Duel.

[BY THE ASSOCIATED PRESS—A.M.]

MIDDLETOWN (N. Y.) Oct. 7.—A triple murder was revealed here today, when the bodies of Willis and Fred Olney were found in the woods half a mile from their home, at which last night was found the murdered body of Alice Ingerick. Both brothers had been shot.

Before night the crime is expected to number one more victim in Mrs. Georgia Ingerick, mother of the girl Alice. The mother, who was found unconscious in the barn of the Olney brothers last night, had not regained consciousness and was believed to be dying.

As soon as daylight permitted a search to be made for Fred and Willis Olney, who were missing from their home last night, where Mrs. Ingerick was found unconscious and her daughter murdered, fresh wagon tracks leading across a field to a woods near the house were traced. Just beyond them in the woods were found the bodies of Fred and Willis, lying on their backs, each with one arm across the breast. Their pockets had been turned inside out. Marks in the underbrush showed that the bodies had been dragged from the wagon to the place where they were found.

STRANGERS DISAPPEAR.

The police believe that the wagon which evidently carried the murdered brothers to the woods, is the same vehicle that several persons yesterday noticed in the vicinity of the Olney farm. Two strangers were in this wagon, which was seen going up the old road about 3 p.m., when it disappeared in the woods. At 11 p.m., several hours after the time when the murder was committed, the wagon was seen on the same road going away from the vicinity of the Olney farm and toward the Shawanogunk Mountains. The fact that an attempt was made to kill every person who was known to have been in the Olney house has caused the police to declare that there were other motives than robbery for the crime, and that the rifling of the Olney brothers' pockets was only a ruse to mislead pursuers. As yet, however, no plausible theory for the murder has been advanced.

The four persons in the house about dark yesterday, according to Lulu Ingerick, who left the place shortly after the tragedy, were Willis Olney, 62 years; Fred Olney, 58 years old; Mrs. Ingerick, the housekeeper of the two brothers, and her small daughter, Alice Lulu, who is 13 years old, went to Middletown, returning in time for a late supper. Finding the house empty, the girl in fright summoned neighbors, who searched the premises. Alice was found dead in the cellar, her head beaten with an iron pipe. Her mother was found in the barn, apparently beaten by the same instrument, which was picked up on the kitchen floor by the searching party.

Willis Olney was a widower and Fred was a bachelor.

ROBBERY NOT MOTIVE.

Mrs. Ingerick, who had separated from her husband, had been employed as housekeeper at the Olney brothers' place only about a month. Her husband, Martin Ingerick, lived at Wurtzboro, not far from Middletown. In the house no traces of robbery have yet been found. The only articles of value known to have been taken from the two brothers in the rifling of their pockets were two silver watches. Considerable comment was excited here by the similarity of the position of the two brothers' bodies found in the woods, as each had the right arm crossed over the breast in the same position. Fred Olney's body had two bullet wounds in the right side, and an odd circumstance about these wounds was that they were under the right arm in such a position that the arm must have been raised high before the shots were fired. Willis Olney was shot through the right ear.

CROOK TURNS ON HIS PALS.

GIVES DAMAGING EVIDENCE IN ENGLISH COURT.

Brought Out of Prison to Testify in a Forgery Case, Witness, a Many Times American Criminal, and Now Serving His Third Term in England for Various Offenses, Speaks.

[BY THE ASSOCIATED PRESS—P.M.]

LONDON, Oct. 7.—Charles Fisher, an American convict now serving a ten years' sentence of imprisonment in England for burglary, was the principal witness for the Crown at the Westminster Police Court today in a case against Talbot Bridgewater, describing himself as a medical specialist; Lionel Peyton Holmes, William Edward Shaw Kell and Elizabeth Foster, said to be Bridgewater's wife, charged them with conspiracy and forging the name of Marshal Fox, an American resident in London, to a check for $4095.

Fisher said he was born in New York and that he had served several sentences in America. He broke jail in Cincinnati in 1882 and escaped to England, but was rearrested and returned to the United States on an extradition warrant. The case against the defendants dates back to the summer of 1904. Bridgewater, it is charged, was the originator of the plot. He is alleged to have paid attentions to a lady, the secretary of Mr. Fox, and who is said to have installed Fisher as a boarder in her house at Streatham, a suburb of London.

Fisher, it is said, secured wax impressions of the keys of Fox's safe and the conspirators had a key made from this and got Fox's check book. Later Fisher was arrested in connection with an office-breaking affair and sentenced to ten years. The case has attracted considerable attention from time to time, as the prisoners were brought up on remand. Recently Fisher turned King's evidence and confessed his share in the Fox robbery to an inspector of police in the jail where he is working out his sentence.

Fisher's testimony today was an exhaustive disclosure of his alleged connection with the case on trial, and his career of crime. Since coming to England he has been convicted three times, including his present sentence. He testified that he was an accomplice of a gang working in London and shadowing rich Americans, and it is learned that he was indirectly connected with the recent robbery of a pearl necklace from Christie's. Fisher said he never moved about without carrying wax for the taking of impressions of locks, and while not admitting that he was connected with other big robberies, it was evident that he knew much about them. He said he had turned King's evidence because he wished to lead a new life.

The condition of Mrs. Ingerick remained unchanged tonight. A close watch is being kept on her in the hope that she may recover consciousness sufficiently to give some clew to the murderers. The physicians in attendance do not believe she can recover. Her husband, Martin Ingerick, from whom she parted several years ago, is at Wurtzboro, Sullivan county.

District Attorney Seever today offered a reward of $500 for the apprehension of the murderer or murderers, and it is probable that this amount will be increased to $2500 by the Supervisors of Orange county.

SHOOT EACH OTHER AT SIGHT.

HUSBAND AND WIFE IN DUEL.

[BY THE ASSOCIATED PRESS—A.M.]

NEW YORK, Oct. 7.—Denton H. Hopkins, a die cutter in Brooklyn, shot and killed his wife in a duel with her in the hallway of her flat, in Johnson street, Brooklyn, today. Although married thirty years, the two were living paart, having quarreled over money matters.

Today, Hopkins called at his wife's flat, knocked for admission and when the door opened, they began to fire at each other with revolvers. Mrs. Hopkins's sister witnessed the duel but was unable to say who shot first. Hopkins was wounded in the hand by a bullet from his wife's weapon and finally shot her in the eye. She died instantly. Hopkins was arrested and charged with murder.

The wife's name was Jessie S. Hopkins. Miss Jennie Bruyn, Mrs. Hopkins's sister, who witnessed the duel, said the conduct of the two indicated that they had agreed to shoot each other on sight. Hopkins afterwards declared that his wife fired the first shot. He said she was always nagging him about money and that he had refused to give her as much as she demanded. Miss Bruyn said Mrs. Hopkins had appeared frantic about her husband's conduct over money affairs.

RIVALS "JIM, THE PENMAN."

YOUTH UP FOR MANY YEARS.

[BY THE ASSOCIATED PRESS—P.M.]

SAN FRANCISCO, Oct. 7.—The young man who was arrested yesterday at the San Francisco National Bank on a charge of having forged the name of D. S. Cartwright to a check, and who gave the name of D. R. Blossom, has been identified as Ambrosia Carpenter of Oakland. He belongs to a good family, but several previous charges of forgery have been made against him. When he was arraigned in the Police Court today he said he needed no lawyer, as he intended to plead guilty. Judge Morgan told him to reserve his plea for the Superior Court, and set his examinaioin for next Wednesday.

The crimes of which he has been accused are reported by the Bulletin to be as follows:

Forging the name of Augusta Rodgers to a check drawn on the Anglo-California Bank, for $1000.

Forging the name of Charles S. Wheeler of the firm of Bishop & Wheeler to check for $1300 drawn on the Central Trust Company.

Forging the name of John McLeod, contractor, to checks drawn on Wells, Fargo & Co. Bank, for $1700.

Forging the name of D. S. Cartwright to checks for $625, drawn on the San Francisco National Bank.

CONSPIRED TO STEAL JEWELS.

CONFIDANTE GIVES GAME AWAY.

[BY THE ASSOCIATED PRESS—A.M.]

CHICAGO, Oct. 7.—Hyman Tells, 18 years old, an employé of a firm of jewelers, and Fred Langwell, 28 years old, are under arrest, charged with larceny and conspiracy to rob Tells' employers of jewelry. Both are said to have confessed guilt.

Langwell is a peddler, who had been a customer of the jewelry firm for several years. According to Tells' confession, Langwell proposed to him two months ago that he steal watches and jewelry and sell them to Langwell. Since then, it is estimated that Tells has taken about $3000 worth of watches and trinkets and delivered them to Langwell, who, it is said, intended to open a retail store and sell the jewelry stolen by Tells.

The police were notified of the conspiracy two weeks ago by Mrs. Kate Williams. It is reported Langwell had made Mrs. Williams his confidante, and that after a quarrel she divulged his plans.

MILLIONAIRE HART ARRAIGNED.

INSISTS GIRL SWALLOWED PILL

[BY THE ASSOCIATED PRESS—P.M.]

CHICAGO, Oct. 7.—Oliver B. Hart, the millionaire's son, would-be suicide, and husband of a 16-year-old wife, was formally charged today with the murder of 10-year-old Irene Klokow, waif from an industrial school, whose father is a patient in an insane asylum and whose mother cannot be found.

The doctor, who is said to be addicted to morphine and cocaine, gazed stupidly at the walls of the courtroom when arraigned today and did not speak a word. He was represented by an eminent lawyer, who agreed to a continuance of ten days asked for by the police. Before going into the courtroom, Dr. Hart was questioned by police officials but he adhered to his original story, that the Klokow girl had swallowed morphine pills by mistake and that he had not attacked her.

The prisoner's father and father-in-law, residents of S. Louis, have both arrived in Chicago and are interesting themselves in developments.

Dr. Hart admitted today that he gave the child bromidia chloral. He said he gave the girl at least forty-five drops in his futile efforts to resuscitate her after she had swallowed a large number of morphine tablets, thinking, according to the doctor, that they were saccharine pills. He followed up the bromidia with at least eight hypodermic injections of strychnia sulphate.

Continuance of the case was set for October 14. The prisoner was taken to the county jail hospital.

CRIME BRIEFS.

Highbinders Ordered to Leave.

SAN JOSE, Oct. 7.—During the last few days the police squad in Chinatown has been double the usual force, as many outside Chinamen have been congregating here, among them several well known highbinders. Last night, the chief of police ordered all these men to leave the city, and accordingly, some fifty of them have taken their departure.

Wanted East for Forgery.

SACRAMENTO, Oct. 7.—Gov. Pardee today issued requisition papers for the return of Harry G. Norman to New York, where he is wanted upon two indictments for forgery. Norman was arrested in this city upon a telegram from New York. He was twice released upon habeas corpus proceedings and finally arrested in Woodland, Yolo county, and held until the officers from New York arrived with the necessary papers.

WANT LYNCHING LEGALIZED.

Texas Citizens Who Ask That State Permit Mob Punishment Turned Down by Gov. Lanham.

[BY THE ASSOCIATED PRESS—A.M.]

CHICAGO, Oct. 7.—A dispatch to the Tribune from Houston, Texas, says: "A petition from a number of citizens, headed by G. W. Knight of San Marcos, has been presented to Gov. Lanham, asking that the State permit mob punishment of negroes who assault women. The Governor is asked to indorse a policy of absolute unprotection to negroes guilty of assault, insuring them that they be given no trial by legal inquiry of any kind, and that they may be hanged instantly as soon as apprehended.

"Gov. Lanham's response principally is directed to the legal phase of the proposition. It is set forth that it is impossible for him to countenance the policy, in view of his oath of office and State legislation, which he is bound to protect."

FOOD AGAIN

A Mighty Important Subject to Everyone.

A Boston lady talks entertainingly of food and the change that can be made in health by some knowledge on that line. She says:

"An injury to my spine in early womanhood left me subject to severe sick headaches which would last three or four days at a time, and a violent course of drugging at the hands of old-fashioned physicians brought on constipation with all the ills that follow.

"My appetite was always light and uncertain and many kinds of food distressed me.

"I began to eat Grape-Nuts food two or three years ago, because I liked the taste of it, and I kept on because I soon found it was doing me good.

"I eat it always at breakfast, frequently at luncheon, and again before going to bed—and have no trouble in 'sleeping on it.' It has cured my constipation, my headaches have practically ceased, and I am in better physical condition at the age of 63 than I was at 40.

"I give Grape-Nuts credit for restoring my health, if not saving my life, and you can make no claim for it too strong for me to endorse." Name given by Postum Co., Battle Creek, Mich.

There's a reason.

Read the little book, "The Road to Wellville," in each pkg.

$1 FOR MACHIN TAILOR MADE Shirt Waists



To say that we had an immense business on Saturday expresses it very feebly, for the store's capacity was taxed to the uttermost. Lots of women bought two and three waists instead of one, and our invitation to the stout ladies brought many of them in who were fitted perfectly, and all these waists were sold at $1.00 each, not one of them worth less than $2.50 and some of them worth $3.50 and over. Really you can't afford to stay away from this sale if you have the least idea of economy. Remember sizes in all lines run up to 46.

Special attention is directed to a new line of belts just received. They come in black and colors, and also included are the new shirred belts, which come in white, black and colors. Choice for 50c. Worth up to $2.00.

See our swell neckwear 25c or 3 for 50c; also the fine embroidered stocks at 50c or three for a dollar.

MACHIN SHIRT CO. 124 SOUTH SPRING ST.

PLATES, CROWNS, BRIDGE WORK ONLY $2.50



FREE—Cleaning, Extracting—FREE

No need paying higher prices. All work painless and guaranteed to be the best. Fillings 50c

Peoples Dental Parlors 108 N. Spring Street Open evenings and Sunday forenoons.

The Sun

THE BEST PLACE TO DO YOUR TRADING.

Better goods or better service than our stores afford are not to be had. Our trade would not go on increasing all the time if there were not something here to attract business or if we did not keep the trade we gained. All that the words "drug store" may suggest to you in the way of reliability and careful service is exemplified in the highest degree at the Sun Stores.

We now have on display our new Fall line of Wrist Bags.

All the new shapes and leathers. We offer for a special this week $1.00 bags at 69c, $1.50 bags at 98c, $1.75 bags at $1.23, $2.50 bags at $1.79.

Something New in Bath Sprays

The Monarch Massage Bath Spray is a spray with a rubber massage brush attached, thus giving a massage and spraying treatment at the same time. Price $2.00 each.

Special on Talcum Powders

Williams' Talcum Powder	15c
Wright's Talcum Powder	15c
Eastman's Talcum Powder	15c
Spiehler's Talcum Powder	15c
Dean's Talcum Powder	15c
Mennen's Talcum Powder	12c

Special on Toilet Waters

4711 Toilet Water	45c
Agincourt Violet	62c
Agincourt Violet	$1.12
Murray & Lanman Florida Water	48c
Sun Florida Water	34c

Special on Perfumes

Jickey, per ounce	80c
La Trefle	80c
Atkinson's White Rose	80c
Queen of Violets	80c
June Rose	40c
Eulalia Violet	80c

For Smokers

Our Store No 1 has just received a supply of the famous Valley Sweets cigars, put up in air tight cans of 25 each. A delicious 10c smoke for 4c. $1.00 per box.

Meyer's Grease Paints

The theatrical profession and amateurs will find at the Sun Stores a complete line of Grease Paints, Burnt Cork, Rouges, liners, spirit gum, etc.

Special on Liquors

At Stores Nos. 1, 2 and 4 only.

Wilson Whisky	95c
Hunter Rye	98c
Paul Jones	$1.15
Old Taylor	75c
Canadian Club	$1.00
California Brandy	98c

Rubber Gloves

At No. 3 Store Only.

We have a few pair of $1.00 Rubber Gloves, sizes 6, 6½, which we are closing out at 25c.

Candy Specials

At Stores Nos. 1 and 3.

Burnt Almonds, pound	25c
Gum Drops, pound	15c
Molasses Nuggets, pound	25c
Molasses Chips, pound	25c

Loring's Hair Tonic

is a scalp cleaner and a hair tonic. It removes dandruff, keeps the hair soft, stimulates its growth. It will not color the hair black, but will keep it from falling out and make it strong and healthy, 75c pint bottle.

Cucumber Complexion Cream

Is made from fresh ripe cucumbers and pure almond oil. It is one of the best face creams on the market; whitens and softens the skin. Large jar, 50c.

8 The Sun Drug Co. Big Stores

No. 1—Corner Second and Broadway
No. 2—328 South Broadway
No. 3—Corner Second and Spring
No. 4—Corner Sixth and Broadway
No. 5—Cor. Temple and Belmont
Pasadena—Riverside—Redlands
MAIL ORDER and Wholesale Dept., 324 S. Los Angeles St.

Gem Furniture Co.

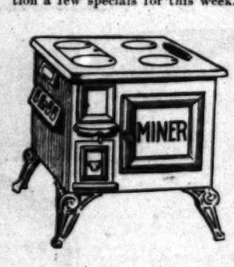
531-3-5 SOUTH SPRING ST., LOS ANGELES, CAL.

By giving generous price concessions and by selling on almost any terms desired we have built our reputation of being the best place in the southwest to buy furniture. You can

Save Many Dollars

On Your Home Furnishings

By making your selection from our stock. We always undersell every furniture store in Southern California. If you compare the prices and compare the qualities you will be fully convinced that we live up to our claim. We mention a few specials for this week. There are hundreds of others here just as good.



Miner Cook Stoves

We have a large line of these four-hole steel cook stoves, exactly like the above cut. The regular price would be $16.00, but we offer them at only $12.50. They will bake with less fuel than any other stove on the market.

Gasoline Stoves

All sizes and styles, with both two and three burners. Choose from our entire assortment; $1.00 down and 10c a day.

Cutting Tables

Dressmakers' hardwood cutting tables; three feet long; have folding legs. Very handy to have around any home. Regular price $1.75; cut to $1.00.

Go-Carts Reduced

A few go-carts that we wish to dispose of as soon as possible; $5.00 values cut to only $1.75.

Free Life Insurance

We have a free life insurance plan by which we insure your life to the amount of your unpaid bill. It is valuable to you. Ask about it.

A Bed Spring Bargain

An odd lot of full-sized woven wire bed springs, well supported with strong cables, now reduced to $1.25 for this week.

Wire-Bottom Couch

A well-made couch with a woven wire bottom, supported with coil springs, upholstered with a good quality striped ticking. Regular price $4.00; now cut to $2.75.

Velour Couch

Plain top couches, an assortment of velour covers to choose from; trimmed with fringe; $8.50 values reduced to $6.50.



Solid Mahogany Desk

We have two solid mahogany desks which we offer this week for $30.00 each. These are something similar to the cut, have roll top and four drawers down one side, three feet long, 46 inches high. The cost price of these desks is $45.00. We have only the two; price $30.00 each.



Dresser Reduced

A good quality oak-finished dresser, 38 inches long, 17 inches wide, 20x24-inch beveled mirror, double top drawers. Regular price $10.50, cut to $7.50.

Easel Mirror

18x40-inch beveled easel mirror in a weathered oak frame; regular price $12.50, now reduced to $8.50.

18x40-inch beveled plate easel mirror, golden oak frame; regular price $8.50, cut to $6.50.

Statuary Reduced

An odd lot of heads; have been reduced to prices ranging from $1.00 to $5.00 each. They are worth double these prices.

Imitation Palms

We have about 50 imitation date palms; they are in earthen pots and greatly resemble a natural plant. Special while they last only 10c each.

Cash or Credit

No matter whether you pay cash or credit, our prices are just the same. We require only 10 per cent. down on any purchase.

I Polish, Clean and Surface Hardwood Floors with my Electric Polisher.

Also first-class upholstering, finishing and repairing of furniture. Exquisite Assortment of furniture for sale.

FRANK B. REICHENBACH

Tel. Main 2431. Home 7441 749 S. [illegible]

SCREENS RENEWED

at a very reasonable price. We do all kinds of repairing, and put on doors and windows.

A fine window screen	
Good screen doors	
Mortised screen doors	
Colonial 5-panel doors	
100 ft. half round	
Curtain stretchers	
Ironing boards	
Screen meat safes	
8 sacks kindling	
10 sacks sawdust	
4 table legs	
Plasterers' hawks	
Plasterers' darbies	
Painters' fall hooks	
Blocks and falls, each	
36-foot extension ladder	
10-foot trestles	
3-foot step ladder	
Two roof jacks	
Steel ladder brackets, each	
Regular size windows	
Best Spar varnish, per gal.	

ADAMS MFG. CO.

740-742 S. MAIN ST.

HOME TEL. EX 1222 SUNSET TEL. MAIN 1322

CALIFORNIA $44—$38—$32

"Conditional" Tourists' Tickets. Also reduction on First-class tickets. Also routes from any point in New England, N. Y., N. J., Pa., Del., Md., Va., to Pacific Coast points. Also reduced rates on household goods in "weekly" through car, saving on freight and storage. "All" points west of Chicago.

Overland Co., 1 to 11 Ellsworth St., Cambridge, Mass.

'Phone Camb. 1021-4. Write for price lists. Cut this out and send to your friends.

ENGRAVING

Society Stationery

Stoll & Thayer

252 South Spring St.

FURNITURE, Carpets, Draperies

LYON-McKINNEY-SHEA

628 SOUTH BROADWAY.

Salt Lake R. R. Tract

Close in Lots—10 Minutes From Spring St. $550 and up—$20 Down—$10 Per Month

STRONG & DICKINSON

135 S. Broadway. Both Phones 1273

WEST NAPLES

CALL AND SEE OUR AGREEMENT

ROBT. MARSH & CO.

SUITE 303, HELLMAN BUILDING Both Phones 2363.

$1800 Large level lot, 50x162 to alley, on So. Flower, choice location

SE

So. Cal. Real Estate Inv. Co.

Suite 604, Pacific Electric Bldg. 2100 Both Phones.

"THE DAYLIGHT STORE." P

Jacoby

331-333-335

Seco

BEST VA



New garments are received by every ex press from New York. You can visi this department as often as once eac day and each time you will be greete by hosts of new things. Isn't it a grea advantage to select your garments wher styles are always so new and exclusive

35c Union Suits 19c.

These come in low neck, sleeveless style, Class knee and umbrella style. Sizes 4, 5 a to 32c, special at 19c.

Kimonas, Bath Robes, Et 1-3 to ½ Regular Price.

This is a sample line of outing flannel kimonas and bath robes which we shall [illegible] reduction. Prices range from 3 All at 1-3 to 1-2 regular price

12½ Flannelettes 10c Yd.

We have just received two cases of fleeced [illegible] very desirable patterns. They come in [illegible] colors. 12½c values, special at 10c a

18c Flannelettes 15c Yd.

[illegible]'s fleeced flannelettes, book-fold, 34 [illegible] come in a beautiful range of designs [illegible] house gowns. Regular price 18c, speci

12½c Chambray Gingham 8 1-3

[illegible] case of plain colored chambray ginghams, grays, browns, greens. Regular 12½c [illegible] at 8 1-3c a yard.

12½c Dress Ginghams 10c Yd

Our entire line of dress ginghams in a [illegible] of patterns, including toil du nord and A [illegible] Regular 12½c grade, special at 10c a

6¼c Cotton Challies 3c Yd.

[illegible] case of cotton challies for comforts. [illegible] medium weight and light colors. Very cho [illegible] regular 6 1-4c values, special Monday at 3c

FALL M

And Many Sp

Our millinery department is now sh [illegible] of hats, including rare designs [illegible] Paris as well as hosts of effective cr [illegible] millinery art rooms.

Among the many features for

$15.00 Black

These swell creations come in the m [illegible] trimmed with plumes, ornaments, rib [illegible] values for $9.95.

TRYING TO GET OFFICES AWAY.

LOS ANGELES NOT LIKELY TO LOSE SANTA FE.

Movement to Transfer Headquarters to San Francisco Again Revived, With No Prospect of Even Success—Conference in Chicago Called to Discuss It.

The old movement whereby San Francisco aims to take the Santa Fe offices away from Los Angeles has been revived, and a conference is now struggling with the question. This city will in all likelihood [illegible]

There is a strong tendency among [illegible] officials of the road in the matter of transfer, believing that such a move would be of vast strategic advantage in the aggressive competition [illegible] among the great railway interests for a commanding position, if [illegible] of the Pacific Coast situation.

[illegible] to this it is known that [illegible] of the officials contend that the [illegible] importance of Los Angeles as a [illegible] assured future as a coming [illegible] shipping point is such [illegible] would be a mistake on the [illegible] management to remove its [illegible] from this place. And [illegible] pointed out that the con-

"THE DAYLIGHT STORE." Phones Main or Home 132.
Jacoby Bros.
331-333-335 South Broadway.

$1.25 Kid Gloves 75c pr.

100 dozen "La Bonita" gloves. These are genuine lambskin, two clasp, over-seam kid gloves. Come in black, white and colors. Regular worth $1.25, special at 75c.

85c Silk Gloves 69c pr.

These come either with double tipped or double over-seam fingers. All colors and black and white. 85c values, Economy price 69c pair.

$2.00 Vallier Gloves $1.29

These are strong, serviceable gloves, absolutely stainless, perspiration proof. $2.00 values, special at $1.29 per pair.

"THE DAYLIGHT STORE." Phones Main or Home 132.
Jacoby Bros.
331-333-335 South Broadway.

Second-Week-October-Economies

BEST VALUES SO FAR. Not One Item that Isn't of Special Importance. READ CAREFULLY.



Your garments are received by every express from New York. You can visit this department as often as once each day and each time you will be greeted by hosts of new things. Isn't it a great advantage to select your garments where styles are always so new and exclusive?

Department of Women's Garments Most Complete In Its History.

Tomorrow we invite you to the most complete exhibition of women's garments in the existence of this department. The market has been actually exhausted in our search for new ideas in suits, coats, jackets, skirts, waists, etc.

The variety of our styles is almost endless. Every garment is truly exclusive in the highest sense of the word. And as for prices you will be quite astonished at the economy in choosing your wearables from this big stock.

$8.50 Fall Skirts $5.95

This is an extra special value in skirts. They come in the popular Fall shades of gray, green, blue, brown, light and dark mixtures. Also black Panama skirts, black voile, black silk, black serge and mannish worsteds. About fifteen of the most attractive styles ever produced. Your choice Monday only $5.95.

Silk and Lace Waists $4.95

Values to $8.50

New styles in white and light shades of messaline and chiffon taffeta. They are elaborately trimmed with lace insertion and edging, tucks and medallions. Made open down the back. Sleeves have deep cuffs and large puff tops. Round and square yoke effects. Also smart, new lace waists in butter color and white.

Silk and Lace Waists $6.95

Values to $12.50

Allover lace waists trimmed with narrow ruffles, made with deep pointed and round yokes, elbow sleeves, pretty silk linings.

Silk waists in white, black and the light shades of pink, blue, gray and lavender. Come in peau de soliel, messaline and chiffon. They are profusely trimmed with fine Val. insertion and edging, round and square yoke effects, elbow sleeves, also deep cuffs. These open in the front and back. Made with girdles attached. Values to $12.50, your choice $6.95.

$15.00 New Fall Coats $11.95

This is the finest collection of coats ever shown in this city. It comprises stylish covert coats and fancy mixtures in full three-quarter length, semi-fitted or loose back effect, prettily trimmed with straps, plaits and stitching. Some have velvet collars. A large variety of models, so you can't help but find a becoming coat and one that will give you the utmost satisfaction. $15.00 values, special at $11.95.

$24.50 Tailored Suits $19.50

Many choice styles are here to select from. They include the long, graceful fitted coats, or 29-inch lengths, semi-fitted and blouse effects, some with fancy velvet collars and cuffs, come trimmed with braid and stitched straps. Skirts are plain or pleated in a variety of styles. Many shades are here, including gray, garnet, green, blue and black. Well worth $24.50, special at $19.50.

$50.00 New Fall Suits $24.50

A tempting lot of exclusive tailor-made suits. They come in broadcloths, velvet, serge, plain and fancy worsteds. All the latest New York models are here, including the long tight fitting coats, short jaunty jackets and nobby Etons in all the new Fall and Winter colors. Among them are rich shades of garnet, plum, green, blue, gray, black and novelty effects. These are plain or elaborately trimmed with velvet, fancy braids, etc. Many models to select from. All worth $30.00, special Monday $24.50.

October Economy

Another Big Sale of Sample Neckwear 25c

Values 50c to $2.50

One of the most brilliant features for the economy sale tomorrow is this big lot of the latest styles in women's neckwear, including new Fall stocks, turn-overs, collar and cuff sets, embroideried Windsors, worth from 50c to $2.50. They come in dainty wash fabrics, silk, some of them exquisitely hand-made. Trimmed with laces, beads, etc. Your choice 25c.

Embroidery Flouncings 39c

Another sale of wide embroidery flouncings, including values as high as $1.50. These come in an unusually good quality and are extra wide. Your choice 39c a yard.

October Economies in Black Silks

27-inch black taffeta, 95c values at 59c a yard.
36-inch black taffeta, $1.25 grade at 79c a yard.
36-inch black taffeta, $1.35 values at 98c a yard.
27-inch black peau de soie, 85c grade at 59c a yard.
27-inch black peau de soie, 85c quality at 59c a yard.
27-inch black peau de soie, $1.25 values at 82c a yard.
36-inch black peau de soie, $1.75 grade at $1.19 a yard.
Bennett's celebrated black taffeta silk, 36 inches wide, $1.50 a yard.



October Economy Sale of $1.50 Fall Dress Goods $1

Your choice of the following new materials, which include the most popular $1.50 weaves at $1.00 per yard.

44-inch Crepe de Paris.
46-inch wool Tanise.
50-inch gray suiting.
44-inch Crepe Crispte.
52-inch Broadcloths.
46-inch Henriettas.
46-inch Prunella.

35c Union Suits 19c.

Some come in low neck, sleeveless style, Jersey ribbed. Others knee and umbrella style. Sizes 4, 5 and 6. Values to 35c, special at 19c.

Kimonas, Bath Robes, Etc.

1-3 to ½ Regular Price.

This is a sample line of outing flannel night robes, kimonas and bath robes which we shall offer at a special reduction. Prices range from 39c to $2.98. Values 1-3 to 1-2 regular price

12½ Flannelettes 10c Yd.

We have just received two cases of fleeced flannelettes in desirable patterns. They come in medium and dark colors. 12½c values, special at 10c a yard.

18c Flannelettes 15c Yd.

Fine fleeced flannelettes, book-fold, 34 inches wide. Come in a beautiful range of designs for kimonos and house gowns. Regular price 18c, special at 15c a yard.

12½c Chambray Gingham 8 1-3c Yd.

Choice of plain colored chambray gingham in blue, grays, browns, greens. Regular 12½c grade, special at 8 1-3c a yard.

12½c Dress Ginghams 10c Yd.

An entire line of dress ginghams in a splendid range of patterns, including toil du nord and A.F.C. ginghams. Regular 12½c grade, special at 10c a yard.

6¼c Cotton Challies 3c Yd.

Choice of cotton challies for comforts. They come in medium weight and light colors. Very choice designs. Regular 6 1-4c values, special Monday at 3c a yard.

Usual Monthly Housekeepers' Sale

Forming a feature of October Economies. Prices are greater attractions than ever before. The articles have been chosen with a view of supplying the most necessary wants of the average household.

65c LINEN FINISH SHEETS 45c EACH.
81 by 90 linen finished sheets, fine count muslin, good weight, with a neatly finished seam. 65c values, special at 45c each.

15c PILLOW CASES 10c EACH.
Your choice of fine or heavy weight muslin pillow cases, finished with a 3-inch hem. Sizes 42 by 36 inches, 45 by 36 inches. Values to 15c, special at 10c each.

COTTON CRASH 25 YDS. $1.00.
200 bolts of fine bleached twill cotton crash, 18 inches wide. A smooth crash, good weight. 25 yards in a bolt. Per bolt $1.00.

15c LINEN CRASH 11c YD.
All linen absorbent crash, good weight. 18 inches wide full bleached. Regular 15c values, special at 11c a yard.

10c RUSSIAN CRASH 6¾c YD.
One case of Russian crash, very absorbent and serviceable. Regular 10c grade, special at 6¾c a yard.

8 1-3c HUCK TOWELS 4c EACH.
200 dozen bleached, fringed huck towels, good size and weight. Regular 8 1-3c grade at 4c each.

12½c CRASH TOWELS 10c EACH.
Size 18 by 36 inches. Hemmed crash towels, in brown all linen crash, extra good weight. 12½c values at 10c each.

15c BATH TOWELS 11c EACH.
150 dozen brown bath towels, large sizes. 15c values, special at 11c each.

$1.00 HEMMED SPREADS 45c EACH.
Broken lines of white hemmed spreads in Marseilles patterns. Only six dozen in the lot. Values to $1.00, while they last, 45c each.

$1.25 COLORED SPREADS 95c EACH.
Another big sale of honeycomb spreads, fringed all around. Come in brown, blues, reds and pinks. Regular $1.25 values, special at 95c each.

FEATHER PILLOWS 59c EACH. REGULAR VALUES $1.75 PAIR.
200 pairs of fine feather pillows, 6 lb. weight, size 22 by 27 inches, a fine sanitary pillow. Splendid values at 59c each.

35c TABLE DAMASK 25c YD.
Twenty-five pieces of full bleached cotton table damask in a neat range of paterns. Regular 35c values, special at 25c a yard.

SALE OF COMFORTS.
$3.00 comforts $1.75 each.
$2.50 comforts $1.50 each.
$1.50 comforts $1.00 each.
$1.25 comforts 98c each.
$1.10 comforts 69c each.

BLANKET BARGAINS.
$4.50, 11-4 blankets, in gray wool, $2.98 pair.
$2.25, 11-4 blankets in white cotton, $1.25 pair.
$1.75, 11-4 blankets, in white cotton, 1.00 pair.
$1.25, 11-4 white cotton blankets, 75c pair.
$1.10, 10-4 white cotton blankets, 49c a pair.

$1.50 WHITE SPREADS $1.19 EACH.
One case of heavy weight, 11-4 spreads, neatly hemmed. Regular $1.50 spreads, special at $1.19 each.

85c BLEACHED NAPKINS 59c DOZ.
50 dozen full bleached, mercerized napkins, good weight, 5-8 size. 85c values at 59c a dozen.

$2.00 CENTER PIECES, SCARFS, ETC. 50c.
Another job lot of 200 dozen scarfs, shams and center pieces, in lawn, swiss and open drawn work. Beautiful designs. Values up to $2.00, special at 50c each.

50c Waist Sets, Etc., 21c.
We have arranged a table containing neck chains, waist sets, belt buckles, beauty pins, brooches, etc., which we shall sell at 21c for your choice. These are regular 50c values.

12½c Women's Hdkfs. 9c.
Women's initial handkerchiefs and plain hemstitched handkerchiefs. Come in a fine quality of lawn, neatly hemstitched. 12½c values at 9c.

65c Women's Hose 39c Pr.
Women's lace allover or lace ankle hose, in new, handsome patterns, high spliced heel and toe. Come in Hermsdorf fast black. 65c values, special at 39c a pair.

50c Women's Hose 35c Pr.
This is our own importation of women's black lisle hose. Come in plain black or split soles. Regular 50c values, special at 35c a pair or three pairs for $1.00.

25c Satin Taffeta Ribbon 12½c.
All silk satin taffeta ribbon, wide widths. Come in all solid colors and black and white. 25c values at 12½c.

75c New Veilings 29c.
A big purchase of new veilings, made of chiffon, in all colors, both plain and dotted. 1⅛ yards long. Values to 75c, special at 29c.

October Economy Notions 2c.

Feather-stitch braid.	Pearl buttons, 2c per doz.
Black spool silk, 50 yards.	Cabinet hair pins.
Hump hooks and eyes.	Safety pins, 2c doz.
Ironing wax with handles.	Sandow pins.
	Darning cotton on spools.

FALL MILLINERY

And Many Special Offerings

Our millinery department is now showing the most comprehensive collection of hats, including rare designs produced by the cleverest milliners of Paris as well as hosts of effective creations wrought out by our own millinery art rooms.

Among the many features for Monday will be the sale of

$15.00 Black Hats $9.95

These swell creations come in the most approved and sought after shapes, trimmed with plumes, ornaments, ribbons, etc. They are actual $15.00 values for $9.95.

October Economy Sale of $2.00 Children's Dresses $1.50

These are made of a good quality of plaid material in red, blue and green, prettily trimmed with braid and small buttons. Others in brown, black or blue Shepherd plaids, trimmed with solid color cashmere. All are well made. Come with wide skirts, deep hems. Ages 6 to 14 years. Economy price $1.50.

Men's Clothing Stock Sold

As we advertised, we closed up the selling of our men's clothing on October first and we have sold the entire balance of the stock to a local firm. The big space occupied by this department will shortly be remodeled and our entire store will be rearranged. Particulars later.

October Economy Sale of NEW PETTICOATS

Every one of them Exceptional Values

Black sateen and moreen petticoats, perfect fitting, trimmed with tucked flounces and frills. $1.50 values for 79c.

A fine assortment of black sateen and moreen petticoats, extra wide, full accordian pleated flounces, trimmed with tucks and ruffles. $1.75 and $2.00 values, special at $1.19.

A full line of silk petticoats, all the new shades and designs, very dainty and practical. Extra wide, silk guaranteed. $4.95 to $35.00.

...TING TO GET ...OFFICES AWAY.

...S ANGELES NOT LIKELY ...O LOSE SANTA FE.

...ment to Transfer Head... to San Francisco Again ...t, With No Prospect of ... Success—Conference in ... Called to Discuss It.

...movement whereby San ...ains to take the Santa Fe ...ers away from Los Angeles ...s been revived, and a conference ...s struggling with the question ...day will in all likelihood ...

...is a strong tendency among ...cials of the road in the ...ster, believing that such a ...ld be of vast strategic ad... in the aggressive competition ...ong the great railway in... for a commanding position, if ...t of the Pacific Coast situ...

...ard to this it is known that ...e officials contend that the ...portance of Los Angeles ...ediate future as a coming ...ng shipping point is such ...ld be a mistake on the ...anagement to remove its ... from this place. And ...s pointed out that the com...pany's interests may be materially strengthened in the San Francisco territory without making any change of headquarters.

CONFERENCE: WHY CALLED.

It is to meet and discuss the features of this problem that the conference of officials has been called. J. J. Byrne, general passenger agent of the Coast Lines, is already in Chicago, and General Manager A. G. Wells left last night in his private car to be present in person.

While this situation has been recognized in railway circles for some time past, it is believed that an actual consideration of the matter has been hastened by the recent aggressiveness displayed by the Gould interests in the acquisition of the Wabash, and the strenuous efforts on the part of the son of Jay Gould to perfect his transcontinental system with the completion of the Western Pacific into San Francisco. And in addition to this, there is to be considered back of all the eagerness of the great railway magnates the huge volume of trade with the Orient, which is expected to follow close upon the peace of Japan and Russia. This is the fat prize for which the railroads are preparing to scramble.

It is believed that the Harriman interests will prepare to meet this situation through the port of San Pedro as well as by way of San Francisco. The Gould system is concentrating its activities on San Francisco, and the Santa Fé finds itself forced to look well to its facilities in the northern port.

HISTORY BEING MADE.

In the meantime history is being made in the general headquarters of the system at Chicago. The creation of the new position of general traffic manager in charge of the passenger and freight traffic of the system, and the appointment to that place of George T. Nicholson, formerly passenger traffic manager of the Santa Fé, leaves the position of passenger traffic manager to be filled.

This position, it is almost certain, will lie between J. J. Byrne, general passenger agent of the Coast lines, and W. J. Black of Chicago, general passenger agent of the Eastern lines. Both are men of proved ability and merit, and each has a host of friends who are eagerly watching for the first news of the appointment, which must be announced in the next few days.

RAILROAD NOTES.

EFFECTS OF FAMINE.

With the temporary labor famine relieved, the Pacific Electric Railway is still considerably delayed in the completion of its Santa Ana line, on account of heavy shipments of rails being held up in transit between the eastern steel mills and the Coast.

So great has been the volume of freight business this season, not only to and from Coast points, but throughout the Middle West as well, that freight not perishable has been held up and delayed in favor of fruits and the movement of the grain crops.

Track laying toward Santa Ana has already passed the town of Artesia, and it is believed that the line will be opened to the public within two or three weeks at the latest.

The new city ticket offices of the Salt Lake route at Riverside will be opened the first of next month under the direction of J. H. Burtner, commercial agent. These offices are being fitted up in a wing of the Glenwood Hotel, and the furniture and effect throughout will follow closely the mission style carried out in the construction and equipment of the hotel. All of the furniture is being made in Riverside, and the passenger department of the road declares that these offices will be the finest and most artistic on the line, when completed.

General Manager R. E. Wells of the Salt Lake route left last night in his car on a ten days' trip to Salt Lake City.

W. W. King, general passenger agent of the Great Northern Steamship Company at Seattle, is spending a few days in Los Angeles while looking over the Southern California territory.

J. M. Greaves, ticket clerk in the city ticket offices of the Salt Lake, has been appointed city ticket agent at Riverside, and will leave the latter part of the month to assume his new duties.

Preserve the Indian Names.

The suggestion has been made that when Indian Territory shall become a State or part of a State the new State shall be called Sequoyah, in memory of the half-breed Cherokee who invented the syllable alphabet of the Cherokee language and who performed other noteworthy services for the people. Whether the suggestion is good or bad is not now to be determined, but certain it is that a conspicuous argument against the adoption of the name is unsound. It is argued that it is an Indian name and hard to pronounce. Mercy! A citizen of the United States to urge this as a reason against a geographical name in the United States! If there is anything in the power of precedent or the force of example, this is not an objection to but an argument for the name Sequoyah. For nearly 100 years we have been saying Massachusetts, Connecticut and Delaware and for a long time time have been pronouncing Alabama, Mississippi, Tennessee, Kentucky, Ohio, Michigan, Wisconsin, Iowa, Missouri, Dakota, Nebraska, Kansas, etc.—[Washington Star.

Exit the Kite.

The kite, according to ornithological authorities, is declared to be extinct, and it is practically so. But a Vigilance Committee has nevertheless been formed in Wales for the protection of the bird. A photographer recently traced one of the only pair of kites known to exist in South Wales to a cave in the mountains, and with a lucky snapshot secured a photograph. The home of the pair is being kept a secret. —[New York Tribune.

She asked Jack's advice
And he assured her that there is only one place to get
Finest Wedding Invitations Elegantly Engraved
On Hurd's fine stock.
W. P. JEFFRIES CO.
ENGRAVERS and PRINTERS
129 South Spring Street.

ACME FLOORING CO.
For this week only offer 10,000 ft. of maple flooring, laid and polished in any room over 100 sq. ft. for only
$1.08 SQUARE YARD
And 2000 ft. of Inlaid Parquette Flooring, made from best quartered-sawed white oak for only 15c sq. ft.
Also inlaid hardwood borders made from mahogany, maple or oak for 7½c and up per ft.
Acme Flooring Co.
15th and East of Alameda St.
Home 4027. Sunset West 769.

UNDELIVERED TELEGRAMS.

There are undelivered telegrams at the Western Union telegraph office for Dr. A. S. Rowe, J. T. Nonan, W. O. Rake, Mrs. Jessie A. Russell, Warren K. Palmer, Mrs. C. B. Zeckendorf, C. E. Stonberg and Fred Heath.

Desert Travelers, Miners and Prospectors.

The colored map, published in Sunday's Times, October 8, Part VII, will be printed on hard paper, with a substantial cover, (pocket size) and sold at The Times office and book stores at the uniform price of 25 cents. Sent by mail, 5 cents additional.

Free Scratch Pads
For School Children
Any boy or girl bringing this clipping to The Times Business Office, corner of First and Broadway, will receive free one 6x9 scratch pad.

"ALWAYS-EASY" SHOES FOR WOMEN
If you have not yet worn the "Always-Easy" shoes, write to J. S. Hay, coast agent, 423 S. Broadway, Los Angeles for full particulars.

LOS ANGELES HAS CHEAPEST.

How Competition Helps Consumers of Refined Oil.

Distillates Cost Half San Francisco Prices.

Kerosene for Less Than in New York City.

BY ARTHUR R. HINTON.

In New York the consumer of kerosene or gasoline pays the Standard Oil Company 15 and 18 cents per gallon for the former and 20 cents for the latter. This is the average, with a number of higher grade oils bringing better prices.

In Chicago, the second city of the country, the commercial capital of the Middle West, the consumer pays 11 cents for kerosene and 14 cents for gasoline.

In San Francisco the Standard sells its bulk kerosene at about 13 cents. Pearl oil sells at 17½ cents, Elaine, 20 cents; stove gasoline, 22 cents in case; motor gasoline, 22 cents; No. 1 engine distillate, 14½ cents and No. 2, 13 cents.

In Los Angeles a good variety of bulk oil is delivered by tank wagons to houses in any part of the city for 7½ cents per gallon. In five gallon cans it can be had for 65 cents. Pearl oil brings 90 cents for five gallons, Elaine $1.35. Gasoline in five gallon cans sells for 80 cents with a higher grade for $1.35, engine and stove distillate, 6 and 7 cents.

Here we see the difference in prices where there is competition and where there is none. In San Francisco the Standard has the refined oil business cinched, so to speak, with the result that the consumer, the citizen who uses an oil lamp in his home, pays no less than 13 cents per gallon for the same oil that he gets in Los Angeles for 7½ cents delivered at his home. This, too, in the face of the fact that San Francisco is within a few miles of the Point Richmond refinery where the oil is manufactured, and Los Angeles hundreds of miles away. To bring oil to this city it is loaded in big steamers, brought South, unloaded at Redondo, loaded again into cars of the Santa Fé to be hauled to the city where it is again unloaded, yet the big monopoly sells it for far less.

Why is this the case? Why do the consumers of Los Angeles get kerosene delivered for a little over half what those of San Francisco pay. The answer is found in one word, competition. The fact that in Los Angeles there are eight refineries, insignificant in size and wealth as compared with the Standard, but nearly all striving for a portion of the trade, is what brings down prices to the consumer and gives him the benefit of cheaper oil.

For those who want the Eastern oils, such as the Elaine, the price is the same as in San Francisco, for in this there is, of course, no competition and there can be none, although there is oil manufactured here that is pronounced by competent judges to be equal to any that can be desired. The great majority of the people, however, do not demand this particular brand and so get the benefit of competition.

CONTRAST IN THE EAST.

The Times has caused inquiries to be made in New York and Chicago as to prices prevailing and the result shows a state of affairs that may surprise many persons. In New York City and vicinity the Standard has practically no opposition. The Valvoline Oil Company, with general offices at No. 11 Broadway, and agencies in the principal cities through the country, including Los Angeles and San Francisco, does considerabe business independent of the Standard, but it is believed that they have a working agreement, as there is no rate competition. Twenty cents a gallon is the prevailing rate for gasoline, and, except in some towns where a retailer has no competition and takes advantage of the automobilist to charge 25 cents, this has not varied more than a cent or two for over a year. Fifteen and 16 cents is the average price of kerosene.

In Chicago, on the other hand, there is some competition.A number of the independent refineries of the Middle West are doing business and kerosene retails at 11 cents and gasoline at 14 cents. The same rate prevails with some variations in the surrounding country.

IN REFINED FUEL PRODUCTS.

But it is not alone in the matter of kerosene and gasoline that the effect of competition is seen, nor is it here that it is seen to the best advantage, so far as the Pacific Coast is concerned. Here engine and stove distillates are used by thousands of people who in other sections would be using coal or wood. We speak not of crude-oil fuel, that is to all intents and purposes an entirely different line of business, and one that the Standard is doing comparatively little of, but of the fuel that is manufactured from the oil that is sold by the gallon, 50 cents worth of which is often equal to running a manufacturing concern for a day; that is used by hundreds of pumping plants through the country districts; that cooks meals for thousands; warms many houses and public buildings in winter, and operates machinery of every description where steam power is not desirable.

In both San Francisco and Los Angeles, and in every town in the State, even to the smallest rural community, these distillates are used. Hundreds of business men buy them, but the 'Frisco man pays 13 to 14½ cents a gallon, while his Los Angeles competitor gets his at 6 to 7 cents. In some places near here the competition has been unusually severe; it is sold as low as 3 cents. Before the fight between the Standard and Puente became acute prices were from 10 to 12 cents, competition between other establishments serving rates below those prevailing in San Francisco without completely destroying all profit in the business. In a year and a half they have fallen to their present level, but if the Standard succeeds in crushing local men, then look out for high prices. San Francisco rates will then be cheap by comparison, while Mr. Rockefeller makes up for former hard times.

NEAR-BY CITIES CONTRASTED.

At Santa Barbara, there is no competition with the Standard. The monopoly sells and delivers kerosene by wagon at 20 cents, gasoline at 17 and 18 cents. Elaine sells for 25 cents, and Star for 25; engine and stove distillates about 14 cents. Common gas engine lubricating oil sells at 50 cents, capital cylinder oil 75 cents, and extra cylinder oil 85 cents.

At San Bernardino there is competition between the great monopoly and the Puente. The latter is said to have but a very insignificant part of the trade, but that is sufficient to keep rates down to half what they are at the coast city. Gasoline is delivered in bulk, 90 cents for five gallons; in cans, $1.25. Kerosene is sold in bulk at 40 to 60 cents for five gallons, while engine and stove distillates sell as low as 5½ cents a gallon—a little over one-third what is charged at Santa Barbara, where Mr. Rockefeller reigns supreme. Engine and axle lubricants sell for 35 cents. This, too, in the face of the railroad haul to San Bernardino necessary while oil can be delivered at Santa Barbara by sea.

Bakersfield is the center of the greatest oil production on the Pacific Coast, but as the oil is a heavy fuel, the local refineries make only asphalt and distillates. The Standard has absolutely no competition in other lines. Elaine oil sells at its regular price of 25 cents; Pearl, in bulk, 20 cents, in cans 22 cents. Gasoline of 68 gravity sells for 20 cents, and that of 72 gravity for 23. Distillates, in which there is competition, sell for 6 to 7 cents.

Bakersfield prices are, no doubt, about the same as those prevailing in other valley towns. What a contrast with those pervailing in the south where there is competition.

A QUESTION FOR CONSUMERS.

Again, we ask you, Mr. Businessman, and you, Mrs. Housewife, do you want Los Angeles and San Bernardino rates to continue, or do you want those prevailing today in Bakersfield, San Francisco, Santa Barbara and New York to be in force? If you want to get fair treatment, reasonable prices for all time, all you have to do is to help keep up competition by patronizing local products. You are not asked to boycott the Standard, but to give the independents a chance, divide your patronage if you do not care to give them all. They are fair and ask only a fair show. Suppose it does cost a cent or two more, think of what this will mean in the end. It is hard to see how a person can consider any other proposition, especially when, as a rule, independents offer their product at the same price as the Standard.

Don't let yourself be mislead by the slanders the Standard is circulating about the local oil. When Mr. Rockefeller's men, whether they come openly or in disguise, tell you that local oil is poor or dangerous, ask them why it is that they only discovered this after their contract with the Puente expired. A company that sells an article for five years, and urges people to buy, and then denounces it as poor or unsafe brands itself as a deliberate falsifier, whose word cannot be trusted. A corporation that will do this and that will send around disguised emissaries to create a panic among housewives by deliberately lying about competitors' goods has placed itself outside the pale of respectful consideration.

QUICK DETECTIVE WORK.

Burglars Captured and Confess Within Three Hours of Time the Case is Reported.

Two burglars were captured in almost record time yesterday by Detective Shearon, and immediately after their arrest thé thieves confessed. It had not been their fault that their booty was small, for the crime had been carefully planned.

When the proprietor of the Phillips Printing Company, No. 318 West Second street, arrived at his place of business at 8 o'clock yesterday morning, he found that the rear window had been forced open by burglars and his desk rifled. On the desk was found a broken corner of a screw driver. The thieves had also left a small screw driver on which were many stains of paint.

The case was reported to the detectives and Detective Shearon was assigned to it. Information he had received led him to suspect Andrew Williams, an employé of the place, who resides at No. 307 West Seventh street. In investigating the case Shearon found that there is a bicycle repair shop near Williams's home, and taking the screw driver and the broken piece of another to that shop he soon found that both had belonged there, and that one of them had been loaned to Williams.

The arrest of Williams was made before 11 o'clock, and he confessed his guilt and implicated Frank Newmiller of No. 530 Wall street, who, when arrested, also confessed.

Williams had seen about $200 in gold in the desk the day before, and thinking it had been left there over night he induced the other young man to join him in the burglary. The gold had been removed, however, and the thieves secured only about $8.

"POMPEII" DISPLAY.

Pain's Fireworks Show Will Begin Local Engagement at Prager Park Tomorrow Night.

Beginning tomorrow night, Pain's fireworks spectacle, "The Last Days of Pompeii," will occupy the Prager Park grounds, and will show nightly for the balance of the week.

This display is well known in the East, having been at one time a great feature of the Manhattan beach attractions. It is mounted upon an extensive platform, with a representation of Mount Vesuvius rising in the background. In front are groups of dancers, and representations from ancient scenes in Italy under the rules of the Caesars.

An amphitherter of seats is being erected for the accommodation of 12,000 persons, and the management asserts that it is planned to give the show in Los Angeles on an unusual scale.

At a single performance nearly 500 pounds of powder are discharged, along with the subterranean explosion of many sticks of dynamite, to get the various effects of a violent volcanic eruption and an earthquake.

A number of new protechnic pieces and firework effects will be introduced in the course of the show.

Including actors and supernumeraries, about 300 people appear in the various scenes and spectacles of the pageant.

RUBY'S LAWYER.

He Denies That J. J. Morgan Attempted to Release Himself from Miss Casselman's Bail Bonds.

The alleged effort of J. J. Morgan to get himself released from the bonds of Ruby Casselman, reported in yesterday's papers, is denied by the girl's attorney, S. P. Mulford. He said, last night:

"Mr. Morgan, in the first place, went on Ruby's bonds at the close of her preliminary examination as an act of courtesy, because it was 6 o'clock in the evening, and too late to hunt up someone else. The understanding was that by the first of the week I should secure another bondsman to take his place, as Mr. Morgan was soon to leave the city. I shall have the alternative ready on Monday, as agreed. That is all there is to it."

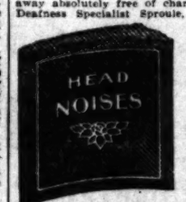
Ruby Casselman is under $2000 bonds for appearance in the Superior Court to stand trial for forgery. Others on her bonds are John Casselman, her uncle; Mrs. C. B. Bryant, and Mr. and Mrs. Martin, the girl's foster-parents.

Notwithstanding the lawyer's denial, it is a fact that Mr. Morgan appeared at police headquarters yesterday and made an effort to be released from the bonds. Mr. Mulford still refuses to divulge the whereabouts in the city of his fair client. "She is safe under proper espionage," he said last night, "in the household where she was placed by me at the time of her release on bail. To save from annoyance the family that is keeping her, I shall keep their name secret."

HEADNOISES BOOK FREE

HOW TO STOP THEM

A wonderfully helpful book on head and ear noises and how to cure them, is being given away absolutely free of charge by its author, Deafness Specialist Sproule, the famous authority on ear troubles.



This book contains medical advice that will be of the greatest value to those who are afflicted with buzzing, ringing noises in the head and ears, or snapping in the ears when the nose is blown. It is written to show them how to rid of such annoying troubles, and it explains just what causes these distressing head and ear noises. It shows how they are the forerunners of loss of hearing and how, if neglected, they are sure to result in deafness. Best of all, it points out the way to cure them absolutely and permanently, so that the ear is in perfect condition and the hearing clear and distinct. Fine pictures of the head and ear passages illustrate the book.

If you want to get rid of your head and ear noises, send for this book and find out just what to do. Write your name and address on the dotted lines, cut out the free coupon and mail it to

Deafness Specialist Sproule, 393 Trade Building, Boston.

Free Headnoises Book Coupon

NAME .....

ADDRESS .....

.....

PERSONAL.

John H. Page, proprietor of the Grand View Hotel at the Grand Cañon, is a guest at the Lankershim.

Walter Davis, a Kansas City banker, accompanied by his wife, is taking in Los Angeles. They are on their return from a summer tour of the Coast, and are registered at the Lankershim.

On account of protracted ill health, J. M. Elliott, president of the First National Bank, will leave Monday for St. Paul to be absent for several weeks. He will be accompanied by Mrs. Elliott as far as Salt Lake City.

Pembroke Jones, of New York City, bearing a letter from the private secretary of E. H. Harriman, advising railroad officials that the bearer is a personal friend of the great railroad magnate, left last night over the Salt Lake for the East after spending some time at Pasadena.

J. A. Gilman, secretary of the Honolulu Rapid Transit Company, and largely interested in the sugar production of the islands, accompanied by his wife and daughter, left last night for San Francisco after a week spent in and about Los Angeles. In Pasadena Mr. Gilman found what he considers to be the nearest approach to his beloved Honolulu, and he is thoroughly in earnest in his intention of purchasing a residence in that beautiful suburb, where he and his family may live on their frequent visits to the United States. The electric railway systems of Los Angeles especially interested the man from Honolulu on account of his connection with the system there.

THE ROOT OF THE MATTER

He Cured Himself of Serious Stomach Troubles, by Getting Down to First Principles.

A man of large affairs in one of our prominent eastern cities by too close attention to business, too little exercise and too many club dinners, finally began to pay nature's tax, levied in the form of chronic stomach trouble; the failure of his digestion brought about a nervous irritability making it impossible to apply himself to his daily business and finally deranging the kidneys and heart.

In his own words he says: "I consulted one physician after another and each one seemed to understand my case, but all the same they each failed to bring about the return of my former digestion, appetite and vigor. For two years I went from pillar to post, from one sanitarium to another, I gave up smoking, I quit coffee and even renounced my daily glass or two of beer without any marked improvement.

"Friends had often advised me to try a well known proprietary medicine, Stuart's Dyspepsia Tablets and I had often perused the newspaper advertisements of the remedy but never took any stock in advertised medicines nor could belive a 50-cent patent medicine would touch my case.

"To make a long story short I finally bought a couple of packages at the nearest drug store and took two or three tablets after each meal and occasionally a tablet between meals, when I felt any feeling of nausea or discomfort.

"I was surprised at the end of the first week to note a marked improvement in my appetite and general health and before the two packages were gone I was certain that Stuart's Dyspepsia Tablets was going to cure completely and they did not disappoint me. I can eat and sleep and enjoy my coffee and cigar and no one would suppose I had ever known the horrors of dyspepsia.

"Out of friendly curiosity I wrote to the proprietors of the remedy asking for information as to what the tablets contained and they replied that the principal ingredients were pepsin (government test,) malt diastase and other natural digestives, which digest food regardless of the condition of the stomach."

The root of the matter is this, the digestive elements contained in Stuart's Dyspepsia Tablets will digest the food, give the overworked stomach a chance to recuperate and the nerve and whole system to receive the nourishment which can only come from food. Stimulants and nerve tonics never give real strength, they give fictitious strength, invariably followed by reaction. Every drop of food, every nerve and tissue is manufactured from our daily food, and if you can insure its prompt action and complete digestion by the regular use of so good and wholesome a remedy as Stuart's Dyspepsia Tablets, you will have no need of nerve tonics and sanitariums.

Although Stuart's Dyspepsia Tablets have been in the market for only a few years, probably every druggist in the United States, Canada and Great Britain now sells them and considers them the most popular and successful of any preparation for stomach trouble.

Occidental College

Classical, Scientific, Literary, Literary-Musical courses. Of High School grade. Prepares for Occidental or any College or University.

School of Music

Theory, Instrumental, Vocal.

First semester opens Sept. 13: office hours, 9 to 12 a. m., except Sunday. Address Acting President Rev. Wm. S. Young, D.D. Telephones 29163, East 7.

Woodbury Business College

809 South Hill Street.

ROBINSON INSTITUTE OF HEALTH CULTURE

A New Method of Body Building. Will increase your lung capacity 50 per cent. in one month with a new and wonderful device. Will make weak, afflicted lungs Strong and Healthy. Our work builds up Strong, Vigorous constitutions. One week Free.

Office 307 MASON BUILDING, Fourth and Broadway.

SOUTHERN CALIFORNIA Business College

AND GRAHAM SCHOOL OF SHORTHAND, 604 S. GRAND AVE. LOS ANGELES, CAL.

BROWNSBERGER EVENING SCHOOL

All Branches of a Business College. 953-5-7 West Seventh Street.

Schools AND Colleges

OPEN DAILY 9 A.M. TO 6 P.M.

INFORMATION BUREAU, 4TH FLOOR "TIMES" BUILDING.

Full particulars, together with catalogues, circulars, etc., of universities, colleges and private schools advertised in these columns may be had free of charge by calling or writing the TIMES FREE INFORMATION BUREAU.

The Brownsberger HOME SCHOOL INC.

953-5-7 W. Seventh St.

The Largest Business College in Los Angeles.

Last year, at the height of the business college season, February, every desk in our Bookkeeping Hall was taken. This year, at the beginning of the term, that enrollment is nearly doubled. New desks—all roll-top office style—have been put in place, and additional bank and office elevations are completed.

In the Shorthand Department last year we had one hundred machines. This year we are adding twenty visible typewriters, of all the popular makes, and both double and single keyboards. This great expense indicates the growth of the school in that department. We have room on our great premises for still another hundred pupils, without crowding. Pupils have the use FREE, at home or at school, or in both places, of any make of typewriter they prefer.

Our Preparatory Department already demands the attention of three teachers and a separate building. This department makes it possible for all, no matter what their age or attainments, to receive a good English education, or take the business and commercial and shorthand courses.

Our GREAT ANNUAL RECEPTION of the public will take place Friday evening, October 13, from 8-12. Come and inspect the premises and meet the teachers.

F. BROWNSBERGER.

"The Success of the Student"

The Greater Woodbury

The Big School—The School That Does Things

Never in any similar period during the past twenty-one years has the WOODBURY done as much school business as it has the last two weeks. Nor are we resting on mere age and reputation. Age alone has no merit, and reputation is a bubble. It is the "perpetual youth!" the everlasting up-to-dateness, progressiveness and originality; the "strenuous life" in behalf of the student; the strictly-business methods both in teaching and in management; the prestige in placing every graduate in good position—these are some of the WOODBURY magnets. And these are:

1. THE WOODBURY-BLISS SYSTEM OF BOOK-KEEPING AND ACTUAL BUSINESS TRAINING.

2. THE GREGG SYSTEM OF SHORTHAND. As far above the old-line "rut" systems as the electric car is in advance of the horse car.

Second October Opening Week

Beginning Monday, October 9

New Classes and Sections, New Associations, New Ambitions, New Life! Home 1850, Main 2305.

Woodbury Business College

809 S. Hill Street, Los Angeles, Cal.

Night School Monday, Wednesday, Friday From 7 to 9 O'clock.

Southern California Business College

614 S. Grand Avenue, Los Angeles, Cal.

The largest, most complete, most thorough and most desirable business training school in Southern California. A school that appeals to all thinking people. Fall term now open. Enter any day. Evening sessions on Monday, Wednesday and Friday evenings. Send for catalogue.

LACKEY, HOOD & HOLLMAN

Call And See How Busy We Are

LOS ANGELES BUSINESS COLLEGE

CURRIER BUILDING 212 W. 3d St.

Day and Evening—All Year Round

GIRLS' COLLEGIATE SCHOOL.

Casa de Rosas, Adams and Hoover sts. Fourteenth year begins September 28. Academic, Preparatory, Primary departments. College certificate rights. Advantages in Music and Art. Boys received in Primary Department. New building contains fine Gymnasium, classrooms, with special room for Domestic Science.

Number house pupils limited to thirty. MISS PARSONS, MISS DENNEN, principals. West 717, Home 2456.

URBAN ACADEMY

1419 S. Grand ave. Fall term begins Sept. 28. A Catholic, French and English home and day-school for young ladies and gentlemen. Boys under 12 admitted and prepared for St. Vincent's College, primary, preparatory and collegiate departments. References, Rt. Rev. Thomas T. Conaty, Rev. J. S. Glass, president St. Vincent's College, and Rev. Clement Mooney, pastor St. James' parish. Principals, Miss McDonnell, Mademoiselle M. Masson. Main 7950.

Huntington Hall

Boarding and day-school for girls. Formerly known as "Childs Place." Prepares for Bryn Mawr, Vassar, Wellesley and Smith Colleges. Special course for European travel and study. Secluded grounds contain eight acres for basketball, tennis and hockey. Fall term opens October 11. Florence Kinnell, Principal. 1111 S. Main st. Phone Main 7155.

Seaside Schools

LONG BEACH BUSINESS COLLEGE.

OCEAN PARK ALSO SCHOOLS OF MUSIC, ART, Elocution and languages under same management. Address either school for catalogue. PRIVATE SCHOOL CO., Long Beach or Ocean Park, Cal.

AESTHETIC DANCING, PHYSICAL TRAINING

MAY FIELD BROWN, graduate of Gilbert Normal School of Dancing, Boston, Mass., will open classes October 19th in physical training, medical gymnastics and aesthetic or Gilbert dancing at

MARLBOROUGH PREPARATORY SCHOOL, 636 West Adams street. For further particulars address care of School; Home address, 1126 Arapahoe. Tel. Home 21361. 18

School of Sixth and Alvarado Westlake. Art and Design

Register now; term begins Oct. 4. Send for illustrated prospectus. Home 7873.

L. A. MILITARY ACADEMY

Commonwealth ave. Boarding and Day school for boys and young men, thorough drill in common branches. Fits for college and business. Phone Main 1258. Term opens Sept. 12. WALTER J. BAILEY, A.M. Prin.

Sonnenschein Kindergarten and Primary School.

Fourth year begins September 25th. MISSES GREENE, 1116 W. 30th STREET. Telephone 29139.

50 cents a month.

WESTLAKE SCHOOL

Miss De Laguna and Miss Vance's School for Girls reopens September 27. Beautiful situation. Superior teachers in all departments. Physical culture includes gymnasium, boating, tennis. 612 ALVARADO ST. Phones, Main 6720, Home 2221.

CLASSICAL SCHOOL FOR GIRLS

130-154 South Euclid ave., Pasadena.

26th year; Art, Music, Gymnasium. Phone Home 684. ANNA B. ORTON, Principal.

CUMNOCK SCHOOL OF EXPRESSION

1500 S. FIGUEROA ST.

Twelfth Year Begins October 5

COURSES

EXPRESSION Three years' course, for young men and women.

ACADEMIC Four years' course. High School and preparatory to college.

NORMAL PHYSICAL TRAINING Two years' course for training teachers.

CHILDREN'S Reading and Physical Culture, grammar grade work.

Highest standards and ideals are maintained. Individual instruction keynote of school. Enclosed gymnasium for basketball and gymnastics. Call or send for Fall announcement. Office open 9 to 5 daily. Home 2321. West 908.

MARLBOROUGH SCHOOL FOR GIRLS

865 West 23rd Street.

MRS. GEORGE A. CASWELL, Principal.

Miss Grouard, formerly of Miss Porter's School, Farmington, Ct., Vice-Principal.

Seventeenth year opens October 2. Advanced work in rhetoric, literature and art—history with preparation for travel. Certificate admits to colleges. Gymnasium and basketball; outdoor study; pupils must be 14 years old. Number of pupils limited. Reference from school last attended absolutely indispensable if applicant is unknown to the principal. Circulars sent on application. Mrs. Caswell will be at home on and after September 15 from 2 to 4 o'clock daily.

MARLBOROUGH PREPARATORY SCHOOL.

636 WEST ADAMS ST.

Day school opens October 4. Boarding pupils received at any time; girls under 14 years old. Commodious new building with gymnasium and dining-room. Large playground. Superior teachers. Applications can be made personally to the principal during day and evening. Address

MISS IDA B. LINDLEY, Principal.

DOBINSON Schoolof Expression

Boarding and day school for girls. Boys admitted to primary department. English, Physical Culture, Dramatic Interpretation. Common school branches. Music, languages. Enclosed court for basket ball and gymnastics. Fall term opens September 4th. 1044 South Hope st. Send for catalogue.

Dobinson School of Expression

Boarding and day school for girls. Enclosed court for basket ball and gymnasium. 1044 South Hope street. Send for catalogue.

YALE SCHOOL

329 N. Union ave. T. G. Adams, A.B. (Yale.) A boarding, day school for young men and boys. Fine gymnasium. Fall term begins Tuesday, Sept. 13. Illus. catalogue, Main 6238.

L. A. BUSINESS COLLEGE

212 W. Third St.

Metal Beds BY CARLOADS

STORE CLOSED MONDAY

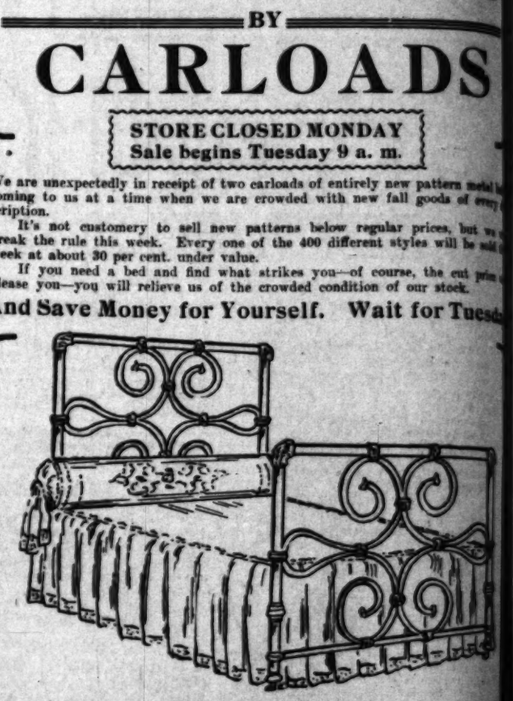
Sale begins Tuesday 9 a. m.

We are unexpectedly in receipt of two carloads of entirely new pattern metal beds coming to us at a time when we are crowded with new fall goods of every description.

It's not customery to sell new patterns below regular prices, but we will break the rule this week. Every one of the 400 different styles will be sold this week at about 30 per cent. under value.

If you need a bed and find what strikes you—of course, the cut price must please you—you will relieve us of the crowded condition of our stock.

And Save Money for Yourself. Wait for Tuesday



The bed pictured above is one of exceptional merit in massiveness, construction and design. It comes in white enamel, and gold or green bronze. The high priced stores sell them at $10. Our price at this sale is ..... $5.

This bed is a sample of the more than ordinary offers that we make this week. The lot includes gold and bronze finish, green and bronze, and cream and gold. Rich in design and finish. Only

$9.25



Velvet Carpets

It is unusual to see our price quoted. The lowest before has been $1.65; our price, made, laid, and lined, per yard ...

$1.10

Sanitary Mattress

The filling is of moss, top and bottom of cotton. Special for this week .....

Eastern Outfitting Co.

HOUSEFURNISHERS

544-546 So. Spring St.

DOCTOR HARRISON

Our Medical Journal



Is just inside to the right of our street entrance. The way to find out all about our work quick and easy is to read our Journal. It is impossible to describe our kind of work in public print. In our Journal you will find the facts in plain language. Go and help yourself to one. If you live out of the city, write us and we will mail you one in a plain envelope.

Why are we successful in our business? The answer is a simple truthful one. Because we know our business. Our success in the first place is based on a thorough medical education, supplemented by many years of experience. Men cured by us go out saying only good things of our treatment. Our methods have done for them what others have failed to do. This has been accomplished by skillful work, and scientific treatment aided by good practical common sense. Our knowledge of what to do and how to do it, is but the understanding of how to assist nature in trying to throw off abnormal and diseased conditions. Our experience has taught us just the right help to nature. We give that: Nature does the rest. It is ever our purpose to place ourselves before the public in true light. We do not care to occupy a false position in any particular. Our claims for superiority in the treatment and care of "Diseases of Men" are based on solid facts that speak for themselves. Our business is regular and legitimate. We tell the people what we can do, and are ready to make good all we claim. We are always ready to prove ourselves by our work. All who come to us are received cordially, and consultation and thorough examination free of charge.

Varicocele Cannot be Cured Without Detention from Work

No man was ever cured of varicocele without stopping his work to be treated. We want our patients one week to guarantee a cure, but we solemnly promise not to use a knife or any wide-open surgical operation. We remove the diseased tissue completely by a painless operation, known only to us. You can eat three times a day and sleep every night, while under treatment. We can show you a hundred business men who will tell you from personal experience if the above is true. We will examine you for nothing and show you the proof of our cures here in the city for ten years successful work without one failure.

Contagious Blood Disease

May be inherited or contracted. When the system becomes tainted with poison it may manifest itself in many ways—ulcers, sores, scrofula, eczema, rheumatism, painful joints, eruptions, copper colored spots on the body, ulcers in the mouth, swollen and inflamed throat, falling of hair, decay of flesh and bones. These symptoms are any of them sufficient reason for you to take advantage of the treatment we offer, which will completely eradicate the disease from the system forever. You are cordially invited to consult us about your case, and we will give you our candid opinion as to what we can do for you. Consultation and examination free. Charges reasonable. We are so confident of our ability to cure you of any case we will be for the business of your condition. Our treatment has been acquired through twenty-one years' experience in this special work, and is free from mineral poisons. It contains no injurious drugs, and goes to the very core of the disease.

Vital Decline Can Be Cured

About 11 years ago here in Los Angeles, I wrote and published the first responsible information on the TRUE CAUSE and successful cure for premature weakness. I pointed out the direct connection of the prostate gland with weakness of the organs, and proved to the profession that my treatment would cure these cases which heretofore had practically resisted all forms of treatment. Since that time nearly all of the prominent specialists in the largest Eastern cities have adopted my method, with marked success, while at the same time for years my advertisements have been continually copied, often word for word, by prominently styled specialists all over the land, who know absolutely nothing of my method of treatment. By thoroughly understanding the true cause of this trouble I am able to give desired result by removing the trouble by natural and scientific means.

Contracted Disorders

Of all the diseases peculiar to men, contracted disorders are the most abused, cut-and-try, hit-and-miss treatment, administered by good friends, is responsible. In general practice, and most of the would-be specialists. It is certainly a shame to hear the story of the average patient telling his experiences with the various kinds of so-called treatment he has been "up against." A large majority of the patients come to us with all the original diseases and part or all of the complications resulting from delay and mistreatment. We generally have to cure them for a cure, or all of the following conditions have developed: Chronic discharge, stricture, inflammation of the chronic bladder troubles, diseased prostate, sores, swellings and kidney complaint. No patient whose confidence and mind are also diseased through failure and mismanagement. Don't trifle with these disorders, go to a doctor who knows how to cure them, and it is the cheapest, surest and shortest way out. We have been 22 years in this business.

202½ S. Broadway Corner Second Street

DOCTOR HARRISON, SPECIALIST

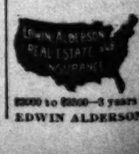
.....Venice Gateway Lots.....

Adjoining Venice of America.

Lots $500 and up.

M. J. Nolan, 228 W. 2nd St.

Both Phones 1409



EDWIN ALDERSON, REAL ESTATE AND INSURANCE

$2000 to $3500—3 years 7 per cent. Whole

EDWIN ALDERSON, 209 Lan

TWO HOTEL OF GU

Caskets Contain and Dollars' W are Stolen fro Broadway and

TWO DIAMOND robberies, involving the loss of nearly $1000 worth of gems, were reported to the police yesterday afternoon and last night. In both cases the robbed persons were hotel guests, and in neither has any clue been uncovered. The Broadway Vi Nuys was the scene of one of the robberies, the Hotel Rochester of the oth

The victims are Miss Hannah Man field, a prominent society girl of Tu son, Arizona, and Mrs. C. C. Riche

Miss Mansfield's losses are two se tare diamond rings and one diamon set locket, of the actual value of $6 Associations make them worth muc more, however, to her. Mrs. Rich was robbed of two diamond rings, diamond breastpin and a diamond-s brooch, to the value of $300. In bo instances the gems reposed in casket and the receptacles as well as the je els were carried off.

SCOUTED ANY DANGER.

Miss Mansfield, who is a daughter of the late J. S. Mansfield, during his li one of the best-known business me of Arizona, arrived in Los Angeles se eral weeks ago with her sister, Mis Phyllis Mansfield, and an aunt. The took apartments at the Van Nuy Broadway.

The other two ladies urged Mis Mansfield to deposit her jewels in th hotel office for safe keeping, but she scouted the idea of possible theft an kept them in her rooms.

Last Tuesday Miss Mansfield went t a bureau drawer and her trunk, it not clear which, to take out her jew casket. It was gone. Though startled, she made no outcry, thinking she might have mislaid the precious case. It is a remarkable fact that nearly four days were allowed to pass before the police were called in. Miss Mansfield shrank from making notoriety. The hotel management gave every assistance in a thorough search of the premises, but without avail.

As a last and tardy resort the police were notified, and last night several detectives were detailed to work on the case. They have not the

GIRL AND R GIVE BU

MISS D. SHUNK of No. 423 California street last night drove a persistent burglar from her home at the point of an ugly-looking revolver, and then chased him four blocks until he broke into a run and threw away the mask which covered his face.

Miss Shunk proved herself a heroine when the occasion demanded. She displayed nerve and tact which would do credit to a brave man, yet the whole affair was conducted quietly, and no admiring audience looked on the performance.

Shortly after 2 o'clock Miss Shunk was startled by a slight noise, indicating the raising of a window, which appeared to come from the bathroom. She resolved to investigate, but first of all she decided to arm herself in case of emergency.

Securing a firm grip on a revolver of no mean caliber, and which Miss Shunk can use with remarkable skill and accuracy, she opened the bathroom door. A sight here met her gaze which would ordinarily elicit a volley of screams from a member of the feminine sex.

With a black mask obscuring his features a burglar stood with one foot

SEIZES PURSE AND VANISHES.

BOLD ROBBERY OF A WOMAN AT SAN DIEGO DEPOT.

Pocketbook Knocked from Her Hands Among Crowd Awaiting Departure of Train and Thief Eludes Capture—Mrs. Charles Julian Victim of Runaway Accident.

[BY DIRECT WIRE TO THE TIMES.]

SAN DIEGO, Oct. 7.—[Exclusive Dispatch.] In the crowd at the depot on the departure of the regular noon train a purse containing $300, belonging to Todd's Second Regiment Band, Patriarchs Militant of San Francisco, was knocked from the hands of Mrs. George Price, wife of the solo cornetist of the band. A man snatched it, and disappeared among the freight cars which were in the yards.

The robbery occurred just before the train pulled out and a search was being made for the man when the train left. As it passed the upper end of the freight yard a man was seen to dash from behind a small building and jump onto the train, just behind the engine. This occurred in full view of all on the platform, and those who claim to have witnessed the robbery declare it was the thief who boarded the train.

The band and Mrs. Price left for the north anyway, as they had to make connections for San Francisco in Los Angeles, leaving the matter in the hands of the police.

The peace officers telephoned a full description of the thief to Oceanside, where the train was stopped, but no one answering the description could be found. When the train had pulled out a man was discovered riding in the cab with the engineers, who, it is claimed, tallied exactly with the suspect.

A description of the man was also wired to Santa Ana and Los Angeles, but the local peace officers received no word regarding the matter from either point. The band had come down here with the Odd Fellows for the encampment. Beside the money the purse contained a gold watch, and Mrs. Price's railroad ticket.

HER NARROW ESCAPE.

Mrs. Charles Julian had a seemingly miraculous escape from death late this afternoon in a runaway accident. She was driving a spirited horse to a light open buggy, and as she turned into D street from Fourth the bit broke, and the horse dashed down D for a block and then swerved suddenly, throwing Mrs. Julian some distance through the air. She lit on her head, the blow rendering her unconscious, but she was revived

TWO HOTELS ROBBED OF GUESTS' JEWELS.

Caskets Containing Nearly a Thousand Dollars' Worth of Diamonds are Stolen from the Van Nuys Broadway and Rochester.

TWO DIAMOND robberies, involving the loss of nearly $1000 worth of gems, were reported to the police yesterday afternoon and last night. In both cases the robbed persons were hotel guests, and in neither has any clew been uncovered. The Broadway Van Nuys was the scene of one of the robberies, the Hotel Rochester of the other.

The victims are Miss Hannah Mansfield, a prominent society girl of Tucson, Arizona, and Mrs. C. C. Riches.

Miss Mansfield's losses are two solitare diamond rings and one diamond-set locket, of the actual value of $650. Associations make them worth much more, however, to her. Mrs. Riches was robbed of two diamond rings, a diamond breastpin and a diamond-set brooch, to the value of $300. In both instances the gems reposed in caskets and the receptacles as well as the jewels were carried off.

SCOUTED ANY DANGER.

Miss Mansfield, who is a daughter of the late J. S. Mansfield, during his life one of the best-known business men of Arizona, arrived in Los Angeles several weeks ago with her sister, Miss Phyllis Mansfield, and an aunt. They took apartments at the Van Nuys Broadway.

The other two ladies urged Miss Mansfield to deposit her jewels in the hotel office for safe keeping, but she scouted the idea of possible theft and kept them in her rooms.

Last Tuesday Miss Mansfield went to a bureau drawer on her trunk, it is not clear which, to take out her jewel casket. It was gone. Though startled, she made no outcry, thinking she might have mislaid the precious case. It is a remarkable fact that nearly four days were allowed to pass before the police were called in. Miss Mansfield shrank from making notoriety. The hotel management gave every assistance in a thorough search of the premises, but without avail.

As a last and tardy resort the police were notified, and last night several detectives were detailed to work on the case. They have not the least clew to guide them. Miss Mansfield has adopted a cheerful, philosophical view of her loss. She says she feels sure the diamonds will be recovered, but can give no reason for her hope. Her uncle, Solomon Goldschmidt, left Tuscon last night for Los Angeles, in response to a telegram, to aid in the search for the stolen property.

HER BACK WAS TURNED.

The robbery at the Hotel Rochester was more daring, though perhaps not so mysterious, as that at the Van Nuys Broadway.

Yesterday afternoon Mrs. C. C. Riches was sitting sewing in her room on the first floor of that hostelry. Her back was to an open window. Close to the window stood a bureau, in a drawer of which reposed a jewel case containing the gems described. At 3 o'clock Mrs. Riches had taken a diamond ring from the casket and placed it on her finger. Then, leaving the drawer open, and the casket in place, she had resumed her seat and her sewing.

Ten or fifteen minutes later Mrs. Riches was made uncomfortable by a draught. She rose to close the window. In passing the bureau she glanced casually into the open drawer—and was dazed to see that the jewel-box was gone.

She tried the door and found it locked. Then the open window suggested a solution. She ran to it and surveyed the corridor. It was empty. An alarm was sounded at once and a hurried search of the hotel was made. But no one was found to tell of having seen a stranger about. The police were then notified, but succeeded no better in unearthing a clew.

It is their theory, and seemingly the only tenable one, that the robber, in passing through the hallway, looked through the open window and saw Mrs. Riches go to the bureau drawer and take a ring from the case; and that he waited until she had seated herself ten feet away, with her back to the window, then thrust his arm through the windowplace, abstracted the casket (which was within easy reach from the sill,) and noiselessly slipped away.

GIRL AND REVOLVER GIVE BURGLAR RUN.

MISS D. SHUNK of No. 423 California street last night drove a persistent burglar from her home at the point of an ugly-looking revolver, and then chased him four blocks until he broke into a run and threw off the mask which covered his face.

Miss Shunk proved herself a heroine for the occasion demanded. She displayed nerve and tact which would do credit to a brave man, yet the whole affair was conducted quietly, and no admiring audience looked on the performance.

Shortly after 9 o'clock Miss Shunk was startled by a slight noise, indicating the raising of a window, which appeared to come from the bathroom. She resolved to investigate, but first of all she decided to arm herself in case of emergency.

Securing a firm grip on a revolver of no mean caliber, and which Miss Shunk can use with remarkable skill and accuracy, she opened the bathroom door. A sight here met her gaze which would ordinarily elicit a volley of screams from a member of the feminine sex.

With a black mask obscuring his features a burglar stood with one foot in the bathroom, just drawing himself over the window sill.

"Now, climb right out of that window," calmly cautioned Miss Shunk, "and please do not lose any time about it."

With a suppressed curse the invader sought to question the girl's authority, and found himself glancing down the barrel of the revolver.

"Raffles" decided to move, and with considerable rapidity. Without wasting any words with the girl who had proven more than a match for his cunning the man dropped to the ground below the window, and started away.

Not satisfied with having already saved her home from the visit of a burglar Miss Shunk hastily followed and, with drawn gun, hurried his departure from that vicinity.

A rapid walk of several blocks followed, and when a dark spot was approached the man hastily removed his mask, and throwing it aside, broke into a run.

Satisfied with her endeavors Miss Shunk deliberately returned home, and the police were notified.

A good description of the man was furnished, he being described as about five feet in height, wearing dark clothes, tan shoes, a black soft hat, and heavy black mask.

SEIZES PURSE AND VANISHES.

BOLD ROBBERY OF A WOMAN AT SAN DIEGO DEPOT.

Pocketbook Knocked from Her Hands Among Crowd Awaiting Departure of Train and Thief Eludes Capture—Mrs. Charles Julian Victim of Runaway Accident.

[BY DIRECT WIRE TO THE TIMES.]

SAN DIEGO, Oct. 7.—[Exclusive Dispatch.] In the crowd at the depot on the departure of the regular noon train a purse containing $300, belonging to Todd's Second Regiment Band, Parachs Militant of San Francisco, was snatched from the hands of Mrs. George Price, wife of the solo cornetist of the band. A man snatched it, and disappeared among the freight cars which were in the yards.

The robbery occurred just before the train pulled out and a search was begun made for the man when the train left. As it passed the upper end of the freight yard a man was seen to dash down behind a small building and jump into the train, just behind the engine. This occurred in full view of all on the platform, and those who claim to have witnessed the robbery declare it was the thief who boarded the train.

The band and Mrs. Price left for the north anyway, as they had to make connections for San Francisco in Los Angeles, leaving the matter in the hands of the police.

The peace officers telephoned a full description of the thief to Oceanside, before the train was stopped, but no one answering the description could be found. When the train had pulled out it was discovered riding in the cab with the engineers, who, it is claimed, fitted exactly with the suspect.

A description of the man was also sent in Santa Ana and Los Angeles, but the local peace officers received no word regarding the matter from either city. The band had come down here with the Odd Fellows for the encampment. Beside the money the purse contained a gold watch, and Mrs. Price a railroad ticket.

HER NARROW ESCAPE.

Mrs. Charles Julian had a seemingly narrow escape from death late this afternoon in a runaway accident. She was driving a spirited horse to a light open buggy, and as she turned into D street from Fourth the bit broke, and the horse dashed down D for a block and then swerved suddenly, throwing Mrs. Price some distance through the air. She struck on her head, the blow rendering her unconscious, but she was revived by medical aid, and physicians say she will recover.

JOSEPH SURR DEAD.

Joseph Surr, for twenty-two years a resident of San Diego and Coronado, died at his home in the latter place this afternoon, aged 83 years and 9 months. A widow, three sons and a daughter survive.

BAY CITY BRIEFS.

The Chamber of Commerce has taken up the question of the permanent lighting in some attractive manner of the business streets of the city.

The visiting Odd Fellows took their departure for their northern homes today, and by night there were but a few stragglers left.

The Kelly codification liquor ordinance went into effect today. Nearly every liquor dealer in town has his application for a new license in, as a delay might mean the loss of the permit. There will be no more booze sold on Sunday anywhere in San Diego if this ordinance is enforced.

The second race for the Williams Cup will be sailed tomorrow over a course of eleven miles.

Because he had had trouble with his wife, Al Taylor, a street-car man of this city, attempted to commit suicide last night by taking arsenic. He took an overdose, and is all right today.

REMARKABLE NERVE.

Shrewdness of Davis Woman is Not Doubted Since Latest Identification of Diamond on Her.

If any doubt over the shrewdness of Mrs. Nellie Davis, the diamond thief, existed at the time of her arrest, it was dispelled yesterday when Miss Ethel Culver of No. 1374 Figueroa appeared to identify a diamond ring stolen from her home; she told a remarkable story to the police.

The entrance of the Culver home is believed to have been the most daring piece of work perpetrated by Mrs. Davis during her extensive operations in Los Angeles.

On the morning of September 23 Miss Culver was at work on the second floor of her home. For convenience she placed three diamond rings on a dresser in a front room, and went about her work, never giving a thought as to the safety of the gems.

Not until the afternoon did the woman have occasion to think of the rings, and when a search for them was made no trace could be found. The case was placed in the hands of the police, and yesterday Miss Culver identified one of the rings, which was found prominently displayed on the forefinger of Mrs. Davis at the time of her arrest.

The other two rings have evidently been disposed of, as a thorough search through the sixteen diamonds found on Mrs. Davis's person fails to reveal those belonging to Miss Culver.

It was necessary for the woman to pass through several rooms and mount a flight of stairs to reach the bedroom in which the Culver diamonds were left.

Despite the fact that Mrs. Davis undoubtedly spent several minutes in roaming about the Culver house she was not seen by any member of the family at the time. This prevents identification by Miss Culver, but the ring is unmistakably one of the number stolen from her.

With the identifications made by a number of other women whose homes have been burglarized in the same manner, a net is being drawn about Mrs. Davis which is apparently most secure. Officers at headquarters are awaiting the next surprise in the now highly interesting case.

CONSTABLE'S CATCH.

Met by Stolen Horses He Was Seeking, Finds Other Missing Animals, Lands Man.

Constable Robert Hicks of El Monte made what he believes is an important capture, yesterday, in Los Angeles, and one which he thinks will break up the horse stealings which have been grieving El Monte folk for the past few months.

For the past six weeks there has been a series of horse stealings in that community, and last Wednesday came the latest loss, when two valuable sorrels, the property of Mrs. Slayton, were taken from the pasture at the Harry Rose ranch.

Others of the El Monte neighborhood who had suffered recent loss in this manner were Mr. Comstock, Mr Sawyer and Mr. Garvey; and the constable decided that it was time to stop the business.

Accompanied by James Steele of the Rose ranch he came to Los Angeles and through information given by A. L. Wilson of the City Employment Bureau, trailed the Slayton horses over to East Los Angeles.

Just as the constable was going out Avenue 19, James Munsey came out from a horse yard on that avenue, driving the very horses for which the constable was looking for. An investigation showed the horse taken from the Comstock ranch in the Avenue 19 horse yard, and there were several others there.

Munsey explained that he had bought the horses from various Mexicans, but could give only hazy details of the alleged purchases. He was detained until a deputy sheriff went over from the County Jail and placed him under arrest, and he is now in jail. The case will come up for hearing tomorrow.

All six of the horses were taken to the Tallyho Stables, and today El Monte ranchers will try to identify their animals.

THREE HURT IN SMASH.

Passengers and Driver Slightly Hurt in Collision of Car and Wagon. Vehicle Demolished.

A westbound Ocean Park car struck an express wagon last evening at Frederick Station, cutting the vehicle in two and mixing its contents, beer and flour, in an indescribable mass. Fred Plath of Santa Monica, the driver, was thrown a considerable distance by the impact, and, when he was picked up, it was found that the bones of both thighs had been fractured. He was otherwise bruised, but it is believed his injuries are not of a dangerous nature.

Edward Kendall, a Los Angeles architect, and Miss A. B. Cavanaugh, also of Los Angeles, who were sitting on a front seat of the car, were painfully bruised. The front end of the car was smashed in.

Plath is said to have heard the warning gong of the car, but thought he could get safely over the crossing.

CAR STRIKES MESSENGER.

Frank Kellogg, a messenger boy, was struck by an interurban car on the San Pedro line at Twenty-eighth street and Vermont avenue at 6 o'clock last night. The bicycle which he was riding was demolished, and Kellogg suffered severe injuries to his back and right side.

OTHER MAN'S EFFECTS.

Two Newly-arrived Foreigners Become Separated on Broadway and Now Cannot Find One Another.

Somewhere, wandering about the streets of Los Angeles, is Volka Ramie, but recently from Switzerland, carrying all the personal effects of Emil Fireman, who hails from France, and recently made the journey to this country in Ramie's company.

Fireman appeared at police headquarters last evening with a friend, J. Dietsch, of No. 1555 Beal street, at whose home he is temporarily living. Fireman asks the officers to institute a search for his missing friend, as he is well supplied with the bundles containing property belonging to Ramie.

The mix-up occurred because the two men had become good friends while swapping stories aboard the ocean liner, and as they were both bound for Los Angeles they decided to make the trip from New York together. They became careless in handling their hand baggage, and while walking down Broadway yesterday became separated.

Fireman had arranged to become a boarder at the Dietsch home, and after installing himself there, sought the assistance of Dietsch in locating the missing man.

Neither Ramie nor Fireman are able to speak English in any but abbreviated form, and the latter is spending sleepless nights lest his newly made friend meet with harm, and incidentally disappear with his baggage.

DINWOODIE DISCHARGED.

William Dinwoodie, the former local preacher, who was arrested by the police under a disgusting charge on Friday, was discharged from custody yesterday after the evidence had been heard. Rev. William M. Sterling and other persons took the stand and testified to the former good moral character of the prisoner, and he offered in his own defense a plausible story, while the evidence of the policeman against him was not sufficiently positive and direct to show his guilt. He was discharged by Justice Austin.

The Right Thing

In new stylish Fall Woolens, made up in the right way at the right price. There's your Fall Suit and we are the right people to make it.

Shields & Orr

Men's Tailors 211 West Second St.

BRICK SAVES LIFE.

J. A. Childers Owes His Escape from Death by Car to Most Peculiar Circumstance.

A brick placed on the car track at Thirty-third street and Central avenue is all that saved J. A. Childers, No. 844 Wall street, from instant death at 5 o'clock last evening. Childers was riding a wheel, and in attempting to cross the Vernon line a short distance ahead of car No. 341 was swerved in front of the car because the front wheel of his machine became fastened in the groove of the track.

The motorman had failed to slacken the speed of his car as the rider appeared to have ample time to cross. As the car was bearing down on the man at a lively speed his front wheel came in contact with a brick, evidently placed on the track by small boys, and he was thrown in such a position as to receive only slight injuries when the collision occurred.

CHINK LOTTERY KING CAUGHT.

Detectives Ingram and Riley received the biggest surprise of their lives last night when they raided the joint of Mock Chock, the king of lottery proprietors, at No. 334 East First street. Chock has faced the desk sergeant at police headquarters more times than any other Chinese lottery operator in the city, yet again his ceaseless vigilance against police interference was found wanting. Tong Wong and Tong Lee were arrested in the place, and taken to the City Jail, along with a huge stack of lottery tickets, and furnished bail for their appearance Monday. Chock was reclining on a bunk, enjoying a post-prandial pipe, and the paraphernalia was easily seized. Lee was fortified with a revolver, and was arrested on a charge of carrying concealed weapons.

ENGINEERS AND ARCHITECTS.

The Engineers' and Architects' Association held its annual banquet at the Bristol last night, between thirty and forty being present. President Campbell presided at the banquet, and Langdon C. Easton read a paper which had been prepared by Capt. C. H. McKinstry, who is in charge of the San Pedro breakwater. The subject treated was the character and details of construction of the three great breakwaters of the country—Delaware, Sandy Bay and San Pedro. The paper was of great interest and was received with enthusiastic approbation by the association.

Murine Eye Remedy—An Eye Food. Soothes and Quickly Cures Ailing Eyes.

The Santa Ana Tin Mining Company

Located fourteen miles from El Toro in Trabuco Canyon, Orange County, California

Will start their mills this week for permanent work in milling and refining by the new Hydro-Metallurgical process, discovered by Mr. J. A. Comer, manager of the company. This is the only process ever discovered whereby the polyxene group of metals have been extracted commercially from ore, and is undoubtedly the greatest discovery known to metallurgy, and means the opening of a new era in the mining of rare metals in the United States.

By his process, Mr. Comer is able to extract over $500 per ton in gold, platinum, iridium, osmium, palladium, rhodium and ruthenium, besides by-products of tin, nickle, cobalt-



GAIL BORDEN,
President of the Company.

uranium, bismuth, etc.; these later will more than pay expense of milling and refining.

Discovery of Untold Value to the World

The extent of this discovery is beyond comprehension, for it means a complete change in the world's production of these rare metals, 80 per cent. of which is produced by Russia. Mr. Comer is positive in the belief that within three years Southern California will produce enough of these metals to supply the world, and for this we are indebted to the untiring and physical efforts of Mr. Comer and the ready financial aid of Mr. Borden.

These mines were located four and a half years ago by Gail Borden, J. A. Comer and L. C. Comer, for the mining of gold and tin, and although Mr. Comer was convinced of the rich values in the ore, the six metallurgists employed by the company during the first three years, at a salary from $100 to $250 a month, each and everyone, made an absolute failure in extracting metals of paying value. Even this did not discourage Mr. Comer. The word "fail" is unknown to him. He believed the ore carried metals of rare value, and with his attained knowledge and that tenacity found only in men who can and will, he began to work out a method, and the bricks of platinum, iridium and osmium brought out in commercial form by him and certified to by the largest platinum refiners in the world (and also by Metallurgist C. J. Calahan of this city, the only man so far as they know who is capable



MILL NO. 1, SANTA ANA TIN MINING COMPANY,
Showing 380-foot Tunnel at Left Side of Picture and Shaft-Head at Right-Hand Side. Assay Office and Blacksmith Shop in Foreground.



L. C. COMER,
Secretary and Treasurer of the Company.

of checking the work here) is proof positive that Mr. Comer was right in his belief.

Will Build a Larger Refinery

It is the intention of the company to build a larger refinery, and, in order to accomplish this, the net proceeds of present work will be used to that end. But to hasten the building of refinery the company has offered a block of stock at par ($100 a share,) and as soon as sufficient funds are in hand, either from ore refined or sale of stock, no more stock will be offered for sale at any price.

Much Work Has Been Accomplished

The company has been working in a quiet, unostentatious manner, making no comment upon their assays in order to sell stock or strengthen the confidence of their shareholders (although assays have been made, showing values even in the thousands of dollars to the ton.) The directors would not publish any information until the success of the mines was assured, and it can be said with great credit to the company that no stock was offered for sale by them (after the six metallurgists failed to get expected values from the ore) until the first of last month, when success was assured and the stockholders informed.

Not Dependent on Ledges

Another point of special significance is that the company does not depend on ledges; they have a large mountain all of high-grade ore, easy to mine, and absolutely inexhaustible.



J. A. COMER,
General Manager of the Company.

Mines Are Well Equipped

They have a complete ten-stamp mill, just remodeled for the new process of refining; large stream of water; electric light plant; houses for help; teams, etc.; in fact, everything in modern equipments for successful mining, the expense of all being about $150,000, most of which has been borne by the president, Mr. Gail Borden.

A Manufacturing Plant Possible

The company believes it a matter of but a short time until a plant for the manufacturing of platinum sheet or wire, platinum crucibles, dishes, etc., will be built in or near Los Angeles. The company has on display at its offices, 502 Laughlin Building, an eight-pound brick of platinum, iridium and osmium, and at the works as much more to melt, besides about fifty tons of solution containing in varying proportions the platinum group of metals—gold and by-products; considering that these metals are all worth as much as gold, from the foregoing the public can get some adequate idea of the value of the Santa Ana Tin Mining Company's holdings.

Vanderbilt and Pulitzer Nuptials.

WEDDING THE COMING WEEK TO UNITE TWO OF NEW YORK'S MOST NOTABLE FAMILIES.

[SPECIALLY CONTRIBUTED TO THE TIMES.]

THE Vanderbilt and Pulitzer lines are to be united in marriage.

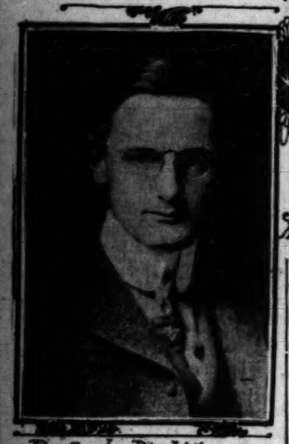
Ralph Pulitzer, son of the proprietor of the New York World, is to wed Miss Fredericka Vanderbilt Webb, great-granddaughter of the old Commodore Cornelius Vanderbilt, next Saturday.

It is a match to which much significance will attach. It lifts the family of the brilliant New York editor into a plane of highest social recognition. It unites the fortunes of two families, whose money has been entirely self-made, for Pulitzer and Vanderbilt represent conditions peculiarly American, and their success would not have been possible in any other country.

When, more than forty years ago,



Miss Frederick Vanderbilt Webb



Ralph Pulitzer

Joseph Pulitzer, a young Austrian of frail physique, came to the United States, the grandfather of the girl his son is now to wed, then one of the richest men in the country, was soon to become the richest, and the great fortune he left was destined to be wielded by his son, William H. Vanderbilt. The latter was the father of Lelia Osgood Vanderbilt, mother of Miss Fredericka, who is to be the bride of Ralph Pulitzer.

At that time nothing seemed more improbable than that the two lines should be joined in the short space of a generation. The poor immigrant now landing at Ellis Island friendless and without funds, would appear to have just as good a chance of getting into the Rockefeller family forty years from now.

The future editor of the New York World labored under more than the disadvantages of poverty and lack of friends. He was delicate to the point of weakness, and his sight was so poor that badly as the United States wanted soldiers to carry on the war against the South, it declined to accept him.

But the right stuff was in the young Austrian. Drifting to St. Louis, he managed to get started, and eventually became the editor of a paper. Making a success of it, he went to New York, and bought what was a dying, almost dead, paper. What he made of it, and how he built the New York World to its present condition of power and influence, is one of the most noted achievements of newspaper history.

When he brought the World to the front, he developed a property which had once been successful under the editorship of James Watson Webb. It was then known as the Courier and Enquirer. Only a few years before Pulitzer crossed the Atlantic it had been purchased by Alexander Cumming, and Mr. Webb installed as editor.

It is a startling coincidence in this marriage filled with the unusual, that he Webb under whom the paper enjoyed the only period of prosperity t knew till the Pulitzer regime, was grandfather of her who is to be Mrs. Ralph Pulitzer.

This Webb, Gen. James Watson Webb, was a power in New York ournalism at the time of the Civil War. He was the intimate friend of William H. Stewart, Secretary of State, and later in life spent a period s American Minister to Brazil.

His son, named for Secretary Stewart, married Miss Vanderbilt about wenty-six years ago, and since that ime has profited by the prominence f both families to take an imposing ocial position.

The fortunes of the Vanderbilts and he Pulitzers and two names great in he history of the New York World, nd its forerunner, the Inquirer and ourier, are thus to be joined.

In connection with the World, the ame Pulitzer is likely to win further istinction; for unlike the other famous editors of New York, Pulitzer, r., has steadily planned for his son o succeed him in the conduct of the aper.

James Gordon Bennett forms the nly parallel case. Here the son carries on the Herald, made famous by he father.

From boyhood Ralph Pulitzer has een trained with the idea of succeeding to the proprietorship of the World nd in the five years that have elapsed ince his graduation from Harvard, he as taken a considerable share of the urden from the shoulders of his ather.

When the corner-stone of the present Pulitzer Building was laid, Ralph ulitzer, then but a boy, took an active part in the ceremonies, and many ill remember the eager-faced youth ho, trowel in hand, took the first step oward identifying himself with his ather's interests, and shared with im the glory of the fruition of the lder Pulitzer's dreams.

It is typical of the advance of the merican spirit that the Vanderbilts, hough they have progressed further nto the social holy of holies, welome the addition of the Pulitzers into their family circles. This is really nly fitting when all the circumtances are taken into account, for the anderbilts only have the advantage f wealth over the Pulitzers by a ouple of generations, and neither amily boasts of an old line.

But it is often the case that those lready numbered among the elect orget the days of their own climbing, nd look askance at those not yet admitted.

The marriage of the young pair, hose destinies seem to have been ound together in the experiences of heir forbears, will take place at hilburne Farms, the big Vermont ountry place of Dr. and Mrs. Webb. It will be in every sense of the word country wedding, and the tenantry nd hundreds of employés on the estate, most of whom have known the ride from childhood, will have an active part in the festivities organized or the occasion.

The Webbs will entertain a large ouse party in honor of the wedding f the daughter, at which the Vanderbilts will be conspicuously in evidence.

A sum of wealth will be represented in the combined holdings of that brilliant company, which would form a tidy fortune for any monarch of Europe. And yet only a few generations ago, both the ancestors of it, Vanderbilt and Pulitzer, were penniless and had to build all from nothing.

Mr. Pulitzer has known Miss Webb for about two years. He met her in the West, and her fine combination of talents, democracy and common sense soon won the regard of the young editor.

Miss Webb has ideals as to what wealth owes to the community, and her estimate of moneyed people is always based on what they do for that part of society that is less favored with wealth. Young Pulitzer finds these ideas fitting entirely with his own and those of his father, who has performed many acts of broadest and wisest charity in the most unostentatious way.

G. P. S.

GERMAN DAY, THIS.

Will Celebrate the Founding of the First Settlements of This Nationality in America.

Today the Germans of Southern California will celebrate in Los Angeles with a grand "fest," the settlement of the German colonists in America. It is the two hundred and nineteenth anniversary of the location of William Penn, and his German compatriots in the Atlantic seaboard country.

A parade will be the feature of this morning at 10:30 o'clock, forming at Main and Seventh streets, and going north on Main to Court street; thence west to Spring, and on Spring to Ninth street, where it will disband. Cars will be taken for Chutes Park, where the celebration will be held.

The order of the parade will be as follows:

Police squad, Capt. Auble leading.

First division: Grand marshal, Otto Stiren; aids, E. R. Werdin, Tom Strohm, Louis Schwaebe, Jack Koebel, Herman Hauser, Louis Hauser, Fred Meyers, Charles Kern, O. R. Stoetzer, Jacob Schafer; Chiaffarelli's band; president of the German-American alliance, J. Blust, and aids, consisting of squadron of horsemen; officers of the German-American alliance in carriages; officers of the French colony in carriages; Arend's band, Turning Society Germania, active Turners, boys and girls' class, members of the society, ladies and members of the society in carriages; float representing Columbia greeting the German-Americans.

Second division: Marshal, Theodore Freise, with aids; Fidelia band, Maennerchor Fidelia, float of the Fidelia representing music; ladies of the Fidelia in tallyho, Helvetia society, Schwaben society, Baden's society, Saxony society, Plattdeutsche society, float representing "United we stand, divided we fall."

Third division: Marshal, W. Schmidt and aids; Los Angeles Military band, German Redmen lodge, German Warriors Herman Sons' lodge, ladies of lodge in carriages, Forester lodge, Court Germania; St. Joseph's society, float representing "A German home; German industry and art."

Fourth division: Marshal and aids, Anaheim band, Anaheim Turner society, German Ladies' Benevolent society, German Hospital society float representing "Liberty, Justice and History," carriages of German-American citizens.

At the park speeches will be made by Mayor McAleer, President Joseph Blust of the German-American Alliance, Isidore B. Dockweiler and Dr. Joseph Kurtz. Dr. Kurtz will speak in German.

The German-American Alliance is in charge of the arrangements for the celebration. Its officers are: President, Joseph Blust; first vice-president, E. Oder; second vice-president, Mrs. Y. Smith; recording secretary, N. Schwegel; corresponding secretary, C. Kalkenstein; financial secretary, R. Reasoner; treasurer, Louis Reeder.

AFFECTION FOR PASTOR.

Members of Boyle Heights Methodist Church Tender Reception and Make Handsome Gifts.

The friends of Rev. William M. Sterling, retiring pastor of the Boyle Heights Methodist Church, gave him and Mrs. Sterling and "Grandma" Drew a reception at the parsonage last night.

A party of several hundred gathered at the church, and went in a body to the parsonage, but the latter was so crowded that it was necessary to adjourn to the social rooms of the church.

Mrs. Reese, as spokesman for the crowd, presented to Mr. Sterling a handsome Morris chair, to Mrs. Sterling a handsome pedestal taboret and a silver meat fork, and to Grandma Drew several pieces of china.

A more formal address was delivered by Rev. J. M. Alcomb to which responses were made by both Mr. and Mrs. Sterling. The surprise was complete, as the elderly lady of the family was in the act of retiring for the night when the invaders took possession of the parsonage.

Much affection was shown for the retiring occupants of the manse, and the parting was characterized by deep feeling, particularly on the part of the young people present. Dr. Sterling took a supernumerary relation at the late conference, as has previously been published, but as yet has not announced where he will reside. He will preach his final sermons today.

MINES AND MINING.

INCREASE OF SIX MILLION.

Three Times as Much as in Previous Years.

Gold Output Three Millions More Than in 1903.

Petroleum is Second in Value, Copper Comes Third.

The State Mining Bureau has issued an advance sheet of the coming bulletin on the mineral products of California for 1904 in which the total value of these is given as $43,778,348, an increase of $6,919,298 over that of $37,759,040 for 1903. This is a greater increase than has been shown for many years past, the usual amount for the past ten years being about $2,000,000 a year. The largest increase for the year is in the gold output, which amounted to about $3,000,000 above the yield of 1903.

The total value of the metallic substances (including precious metals) for 1904 was $25,114,699, which includes gold, silver, pyrites, quicksilver, copper, lead, manganese, platinum and chrome. The silver is given in commercial value, or amount received for it by the producers. If given in coining value the amount would be nearly double.

The total value of non-metallic substances was $2,131,369. These substances include borax, coal, mineral waters, salt, infusorial earth, gypsum, magnesite, mineral paint, lithia-mica, fullers earth, mica, soda, tourmaline and other gems.

The total value of the hydrocarbons and gases was $9,257,434, an increase of $1,312,161. The hydrocarbons and gases include asphalt, bituminous rock natural gas and petroleum. The petroleum price is the average f. o. b. at wells or stations in each county The number of barrels of oil produced was 29,736,003, valued at $8,317,809 as against 24,340,839 barrels in 1903, valued at $7,313,271. The increase in asphalt is also very large for the year, it now being made in the process of refining the California heavy oils.

The total value of structural materials was $7,274,846, an increase of $366,282 over the previous year. These materials include brick and pottery clays, Portland cement, lime and limestone, macadam, rubble and concrete rock, paving blocks, marble, granite, sandstone, serpentine, slate, glass sand and soapstone.

The relative value of the principal minerals of the State is as follows: First, gold; second, petroleum; third, copper; fourth, clays and their products; fifth, cement; sixth, rubble; seventh, quicksilver.

PRODUCTION BY COUNTIES.

The production of the various minerals and metals is divided among the several counties as follows:

Asbestos, El Dorado; asphalt, nearly all derived from oil, Kern, Fresno, Los Angeles, Monterey, San Benito, Santa Barbara and Ventura; brick clay, Alameda, Butte, Contra Costa, Colusa, Fresno, Humboldt, Kern, Kings, Los Angeles, Madera, Marin, Mendocino, Monterey, Orange, Riverside, Sacramento, San Bernardino, San Diego, San Francisco, San Joaquin, San Mateo, Santa Barbara, Santa Clara, Shasta, Sonoma, Tehama, Tulare and Yuba; bituminous rock, Kern, San Benito, San Luis Obispo and Santa Cruz; borax, Inyo, San Bernardino and Ventura; pottery clay, Amador, Calaveras, Los Angeles, Placer, Riverside and Yuba; Portland cement, Los Angeles, Napa, San Bernardino and Solano; chrome, Calaveras and Shasta; coal, Alameda, Contra Costa, Monterey and Orange; copper, Amador, Calaveras, Fresno, Inyo, Madera, Mariposa, Merced, Placer, San Bernardino, Shasta and Stanislaus; fullers earth, Kern; glass sand, Amador, Los Angeles and Monterey; granite, for building and curbing, Madera, Nevada, Placer, Riverside, Sacramento, San Bernardino, San Luis Obispo, San Diego, Tulare and Tuolumne; gypsum, Kern and Los Angeles; lithia mica, San Diego; lead, Inyo; infusorial earth, Santa Barbara; lime, Amador, Contra Costa, El Dorado, Kern, Los Angeles, Monterey, Mono, Riverside, San Bernardino, Santa Cruz, Shasta and Sonoma; limestone for beet-sugar factories, fluxes, paving, etc., Calaveras, Contra Costa, El Dorado, Kern, Monterey, Placer, San Bernardino and Santa Barbara; marble, Amador, Inyo, Riverside, San Bernardino and Tuolumne; macadam, Alameda, Contra Costa, Los Angeles, Napa, Riverside, Sacramento, San Benito, San Bernardino, San Francisco, San Mateo, Santa Clara, Santa Cruz, Solano and Sonoma; mica, Ventura; mineral paint, Calaveras and Stanislaus; manganese, Alameda; magnesite, Fresno, Napa and Tulare; mineral waters, Butte, Colusa, Contra Costa, Fresno, Lake, Los Angeles, Mendocino, Monterey, Napa, Santa Barbara, Santa Clara, San Luis Obispo, Siskiyou, Solano and Sonoma; natural gas (commercially utilized) Sacramento, San Joaquin, Santa Barbara and Ventura; paving blocks, Riverside, San Bernardino, Solano and Sonoma; petroleum, Fresno, Kern, Los Angeles, Orange, Santa Barbara, Santa Clara, San Mateo and Ventura; platinum (in small quantities) Butte, Del Norte, Humboldt, Placer, Siskiyou, Stanislaus and Trinity; pyrites, Alameda; quicksilver, Colusa, Lake, Napa, San Benito, San Luis Obispo, Santa Clara, Solano, Sonoma and Trinity; rubble, Alameda, Colusa, Contra Costa, Los Angeles, Madera, Marin, Napa, Placer, Riverside, San Bernardino, Sacramento, San Diego, San Luis Obispo, San Mateo, Solano, Sonoma, San Francisco, Santa Cruz and Ventura; salt, Alameda, Colusa, Inyo, Los Angeles, Riverside and San Mateo; sandstone, Colusa, Los Angeles, Orange, San Bernardino, Santa Clara, San Luis Obispo, Santa Barbara, Ventura and Yolo; serpentine and soapstone, Los Angeles; slate, El Dorado; tourmaline and other gems (including hyacinth, beryl, topaz and kunzite) San Diego.

Gold was mined in thirty-four counties and silver in twenty-five out of a total of over fifty counties in the State. The names are not specified in the advance sheet.

STATISTICAL TABLE.

The following statistical table gives the amount and value of production of each metal and mineral as per returns received from the producers:

Asbestos, tons, 10	$ 162
Asphalt, tons, 56,187	672,910
Bismuth, tons, 20	2,400
Bituminous rock, tons, 45,280	175,680
Borax (crude,) tons, 45,647	698,810
Cement, barrels, 969,538	1,539,807
Chrome, tons, 123	1,845
Clays (brick,) M, 281,750	1,994,740
Clays (pottery,) tons, 84,149	81,952
Coal, tons, 79,062	376,494
Copper, pounds, 29,974,154	3,969,995
Fullers earth, tons, 500	9,500
Glass sand, tons, 10,004	12,276
Gold	19,109,600
Granite, cubic feet, 520,687	467,472
Infusorial earth, tons, 6,950	112,282
Gypsum, tons, 8,350	56,592
Lead, pounds, 124,000	5,270
Lithia Mica, tons, 641	25,000
Lime, barrels, 579,451	571,749
Limestone, tons, 40,207	87,207
Macadam, tons, 532,690	414,668
Manganese, tons, 60	900
Magnesite (crude,) tons, 2,850	9,296
Marble, cubic feet, 55,401	94,208
Mica, tons, 50	3,000
Mineral paint, tons, 270	1,985
Mineral water, gals., 2,430,320	496,946
Natural gas, M cu. ft., 144,437	91,035
Paving blocks, M, 3,977	161,752
Petroleum, barrels, 29,736,003	8,317,809
Platinum	1,849
Pyrites, tons, 15,043	62,992
Quicksilver, flasks, 28,876	1,086,323
Rubble, tons, 1,764,208	1,227,209
Salt, tons, 95,968	187,200
Sandstone, cubic feet, 363,487	567,181
Serpentine, cubic feet, 200	2,310
Soda, tons, 12,000	18,000
Silver (commercial value)	873,525
Slate, squares, 6000	50,000
Soapstone, tons, 228	2,315
Tourmaline	65,000
Other gems	71,000
	$43,778,348

LETTERS TO THE TIMES.

[The Times freely publishes the views of correspondents without holding itself responsible for writers' opinions. Be brief, write plainly, state clearly. The space of 250 words, on the average, is sufficient for the expression of an idea, or the presentation of a point. Well-written letters are liable to be declined merely on account of their length.]

Right on One Point.

LOS ANGELES, October 7. (To the Editor of The Times] Your editorial in The Times of October 6, entitled "Right on One Point," goes to the seat of a disease which has heretofore been incorrectly diagnosed by newspaper doctors of politics.

The average editorial denouncing the so-called legislative lobby betrays the disposition of the policeman to arrest and punish the wrong man. While a person who is held up by a highwayman ought, probably, to make a fight, the fact is that he does not, and the public generally concede that he shows the better part of valor by his discretion. Now and then a resident has lost his life and been called a fool therefor. So, also, where two or three train robbers make as many hundred passengers stand and deliver, nobody criticises their humility.

It is easy enough to say that insurance companies and other large interests whose financial welfare or very existence is regularly assailed by "cinch" bills in legislatures should take a noble and patriotic stand together and beat the graft; but as in the case of the railway passengers, it has never been found practical to secure a unity of effort. Human nature is about the same everywhere, and those whose property or persons are attacked by bandits will usually be governed by fear and the instinct of self-preservation as much as by large moral views. This is why even the high and mighty newspapers, which talk grandiloquently against every sort of abasement but their own, submit like spaniels to union-labor domination. Every one in California but the Los Angeles Times, and nearly every one in the United States is a groveller. And yet, to read their remarks about the duty of others one would think that they really own their souls.

It is not the legislative lobby against which the editorial writer should fulminate, but it is the condition which makes the lobby a seeming necessity. Most of the legislative lobbies are defensive and not offensive. Those who maintain them would gladly be rid of the trouble and expense, most of which would cease if the people would send to the Legislature the right kind of representatives.

In your editorial you put your pen exactly on the ulcer and designated the very point where the medicine should be applied.

SQUARE DEAL.

RECEPTION TO AUXILIARY.

Mrs. John E. Hartell of No. 1[illegible] West Seventh street, entertained on Friday afternoon complimentary to Mrs. Charles Miller, Mrs. J. Coutes, Mrs. H. R. Sibley, Mrs. Caroline Ruggs, all of Salt Lake City, and members of that division of the Ladies' Auxiliary of the Order of Railway Conductors. A large number of guests were present.

Malta-Vita

"The Perfect Food"

Some food is good to eat but not healthful. Other food is healthful but not good to eat—Malta-Vita is both healthful and good to eat. It is all of the wheat and contains every element necessary to the sustenance of the human body. It develops and nourishes the brain, the nerves, the bones, the muscle and the blood. It fills all the requirements of a food and it is so fresh and crisp that it is just the best you ever tasted. It is absolutely pure grain and contains no foreign sweetening substance. Physicians recommend it as the most healthful food known. It's always ready to eat. At all grocers.

LETTERS OF PRAISE

Are being sent us almost every day. They come from people in all walks of life, including many prominent doctors and druggists. These people, having been cured by the Bitters, feel so grateful that they give their endorsement voluntarily, which is the best recommendation any medicine can have. Read their letters and get some idea of what this wonderful medicine has done and what you may expect it to do for you, too.

MR. W. C. JOHNSON, FRANKLIN, KY., says: "For several years I suffered with Indigestion, Bloating and other Stomach troubles without obtaining relief. My family doctor recommended your Bitters, and from the first dose found relief. I am now entirely cured, and heartily recommend it to all sufferers."

MRS. H. CHAPMAN, CINCINNATI, O., says: "Your Bitters saved me from undergoing an operation for my stomach and back. I was bed-fast for a long time, but after taking your Bitters my trouble began to disappear, and now I believe I am entirely well."

DR. FRANK HOGAN, BROOKLYN, N. Y., says: "Your Bitters has been prescribed by me for 25 years. I cheerfully recommend it as a first-class tonic, to restore the appetite and to cure stomach troubles."

MRS. M. FICHTER, JORDAN, MINN., says: "I have used your Stomach Bitters, and know from experience that it will do all you claim for it."

MR. E. H. SHAWAN, WHEELING, W. VA., says: "I have used your Bitters for Indigestion, Dyspepsia and other Stomach Troubles, and it cured me, even after doctors had failed. I willingly endorse it."

MR. G. W. HERZBERG, CHICAGO, ILL., says: "Your Stomach Bitters is without doubt the best for all stomach troubles. I tried many of them, but yours was the only one to effect a cure."

MR. H. I. GOODWIN, BOSTON, MASS., says: "For over four years I suffered from Stomach Troubles and Indigestion. I was unable to eat anything without being distressed. A friend, who had also been cured by your Bitters, recommended it to me, and after taking one bottle I noticed a great improvement. I am now entirely well, and desire to thank you."

The above letters ought to convince the most skeptical that they, too, can be cured and that for making the sick well and hearty and keeping them so there's no medicine before the public equal to the celebrated



SPECIAL NOTICE. The genuine is sold only in bottles like the above, and has our Private Stamp over the neck.

HOSTETTER'S STOMACH BITTERS.

ANOTHER FACT.

As further proof of its merit we wish to remind you that it has stood the severe test of public approval for **over 50 years** and has established a record of cures of **Stomach, Liver, Kidney and Bowel Troubles** far in excess of any other remedy. It is the medicine you need and **one bottle** will convince you that this is the truth. **Get it to-day from your Druggist** and you'll be just as thankful as those mentioned above.

INSIST ON HAVING HOSTETTER'S.

THE BITTERS WILL POSITIVELY restore the appetite, assist the stomach in its work of digestion, keep the liver active and bowels open, also cure **Flatulency, Heartburn, Indigestion, Bloating, Costiveness, Dyspepsia, Sour Risings, Chills, Colds, General Debility and Malaria, Fever and Ague.**

Women and girls are also greatly benefited by taking the Bitters. It cures **Monthly Irregularities, Cramps, Nausea, Headache, Backache, Insomnia, Dizziness and Fainting Spells.**

ACREAGE SALES REPORTED.

Close-in in Active Demand for Subdivision—Farming Lands Dull, in Fact Neglected.

There is very little doing in acreages for farming purposes. Property close to city for subdivision is in active demand, but holders have got their ideas very high. For good plots in large pieces $500 has been refused in several instances. The sales reported are as follows:

At Hollywood.

A local syndicate has purchased for $8,000 the ten acres on southeast corner of Franklin and Hartford streets, formerly known as the Clark property. Ferdinand and Mary Godde were the sellers through H. Goodwin & Co. The land will be subdivided and improved. Dr. N. H. Hamilton, of Santa Monica, has purchased the old Pickrell home, on the southwest corner of Prospect and Wilcox avenue, for $15,000 from C. E. Bireley.

Pomona Sales.

John B. Newerf and Edna Newerf have sold to S. F. Stewart of Redlands their addition on the east of Holt avenue, which joins the Villa tract on the east, and fronts on Holt avenue. There are nineteen lots in this addition. Each lot is 50x135 feet, to a 16-foot alley, and a 52-foot street begins to the property, which is improved with a new, modern, five-room cottage and large barn. A free water right goes with each lot. The price was $400 a lot. Mr. Stewart will improve the property. F. L. Reichert has sold for Walter C. Griffin his five-acre orange grove, three miles east of Pomona, improved with a five-room cottage and barn; price, $4500. G. B. Link has sold to a modern seven-room residence on West Fourth street, Pomona, to John Kercher; price, $2200. These sales were made by Edward E. Gillen & Co.

At Riverside.

Frank A. Tetley has sold for James F. Smith to Edward W. Smith of Riverside, 35x122 feet, on west side of Main

TALKING MACHINE FREE

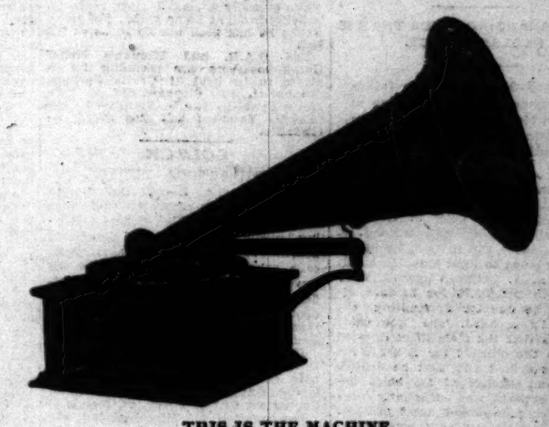
$25 Peerless

Given Away to All Subscribers to the

Los Angeles Times.



THIS IS THE MACHINE.



THIS IS THE MACHINE.

Children's Entertainment.

It is easy to entertain the young people if you have one of these fine PEERLESS TALKING MACHINES. There is a large assortment of the very latest records to choose from, including band pieces, vocal and instrumental selections. The PEERLESS TALKING MACHINE is a large size 10-in. disc machine upon which any make of records may be used. It's easy to run. Anyone with five minutes' instruction can work it to perfection.

Almost too good to be true; but nevertheless a fact. The most liberal offer ever made by any newspaper in the Pacific Southwest.

If you want a good, clean newspaper for your home—one that prints "ALL the news ALL the time," here is an excellent opportunity for you to get it and at the same time secure absolutely FREE one of the best TALKING MACHINES made—the best newspaper in the Southwest and the best Talking Machine, both for the price of the paper.

The Times

Has provided for all its old and new subscribers as liberal a premium offer as was ever made by any American newspaper. If you are a lover of music, one of these Peerless Talking Machines will bring into your home the glorious voices of the great Caruso, of a Melba, Tamagno, Pol Plancon and the other great artists who have consented to the publication of their records to be used with this Talking Machine, for the purpose of handing down their voices to posterity.

If you love the stage you have at your command the inspiring monologues and recitations of the most prominent actors.

If you admire the opera, this Talking Machine will play an endless variety of Wagner's operas down to the catchy, breezy light operas of the day, and you can have funny minstrel songs for encores. Band concerts and orchestra music are also at your command.

Please bear in mind that this machine is not a toy, but a large $25.00 machine that will play any disc record loud enough for dancing, if desired; an ornament for any home, a musical educator, a constant source of delight and pleasure to every member of the household.

The Peerless Talking Machine is absolutely guaranteed by the manufacturers and by the Southern California Music Co. against defective workmanship or material for a period of one year.

Send us your name, and a special agent will visit you, or you may call in person.

These machines are on exhibition at The Times Office and at the Southern California Music Co., 332-334 South Broadway, Los Angeles—also at the Music Co.'s branches, corner 6th and D streets, San Diego; 649-651 Main street, Riverside; 388 E street, San Bernardino.

The Times-Mirror Co., Los Angeles

Telephones, Sunset Press 1. Home, The Times.

THE TIMES is enabled to give this large machine absolutely FREE to anyone who will subscribe for THE TIMES for one year, to be paid for monthly at the regular rate of 75 cents, with an agreement on the part of the subscriber that he will purchase a certain number of records.

Almost too good to be true; but nevertheless a fact. The most liberal offer ever made by any newspaper in the Pacific Southwest.

THIS TALKING MACHINE is worth nothing to you without an assortment of records, and the only condition is: that you will buy all your records, one each week for 33 weeks from the Southern California Music Co. and that you subscribe for The Times at the regular subscription rate of 75c per month for one year, payable monthly. Any make of records may be used on this machine.

ACREAGE SALES REPORTED.

Boom in Active Demand for Subdivision—Farming Lands Dull, in Fact Neglected.

There is very little doing in acreages for farming purposes. Property close to town for subdivision is in active demand, and holders have got their ideas very high. For good plots in large pieces the price has been refused in several instances. The sales reported are as follow:

—o—

In Hollywood.

A local syndicate has purchased for $600 the ten acres on southeast corner of Franklin and Hartford streets, formerly known as the Clark property. Mr. Hand and Mary Godde were the agents through H. Goodwin & Co. The tract will be subdivided and improved.

W. H. Hamilton, of Santa Monica, has purchased the old Pickrell home, on the southwest corner of Prospect and Wilcox avenue, for $15,000 from C. D. Wesley.

—o—

Pomona Sales.

John B. Newerf and Edna Newerf have sold to S. F. Stewart of Redlands their addition on the east of Holt avenue, which joins the Villa tract on the east, and fronts on Holt avenue. There are nineteen lots in this addition. Each lot is 50x135 feet to a 16-foot alley, and a 52-foot street begins to the property, which is improved with a new, modern, five-room cottage and large barn. A free water right goes with each lot. The price was $7,000. Mr. Stewart will improve the property. F. L. Reichert has sold for Walter C. Griffin his five-acre orange grove three miles east of Pomona, improved with a five-room cottage and barn, price, $4500. G. B. Link has sold to Mrs. Owens seven-room residence on West Fourth street, Pomona, to John Hall, price, $3200. These sales were made by Edward E. Gillen & Co.

—o—

Riverside.

Frank A. Totley has sold for James Hall to Edward W. Smith of Riverside 75 feet, on west side of Main street, between Eighth and Ninth streets, Riverside, containing one brick building occupied by the Boston Shoe Store, for $11,500. Fred Vallon of Los Angeles to G. M. Carrigan, Riverside, 70x170 feet, south side of Seventh street, between Main and Market streets, Riverside, for $9100. Mr. Carrigan will improve this lot by erecting a building for business purposes and also a livery stable. William Pardy of San Francisco to W. E. White of Riverside, lot 15 and the westerly 31 feet of lot 16, block 7, White's addition to Riverside, for $1700. Mr. White will build an addition and improve the property.

—o—

Near Beach.

A. W. Rhodes has bought 728 acres, the Carter ranch, near Gardena, and some smaller parcels, making about 1000 acres. The price is given at about $100,000. The buyer intends to cut the property into lots from two and a half to ten acres each and sell it with water rights.

—o—

The Mountain Top.

The sale of the Skyland property by W. M. Pierson to a local investor is announced. Is consists of 260 acres in the form of a T, situated on the crest of the San Bernardino range north of San Bernardino. It commands a view of the valley on the southward and the desert on the north, as well as of the sea. Much of the land is comparatively level or having easy slopes, so that a large and desirable camping area is afforded. The property has a small hotel, a number of cottages and other improvements. The consideration is not stated. Judges of resort holdings say that $10,000 is not far from the present value of the property, as compared with prices set on other similar places.

—o—

Santa Monica Sales.

A. F. Johnston has purchased the Volkman property on Third street near Oregon avenue, and will at once build a two-story brick block. The new building he will use for the accommodation of his grocery store. The property has a frontage of fifty feet. The new building will cost $8000. The City Trustees have accepted the plat of Towner Terrace and $30,000 will be expended at once on this tract of 104 acres. All numbered streets from Eighth to Fourteenth are to be graded and oiled, and Michigan and Pennsylvania avenues will be opened through to Irwin Heights. All streets are to be paved and curbed with concrete. Jasper Thomason has sold his ranch in the eastern suburbs of Santa Monica to L. S. Howard. It consists of twenty acres of tillable land with a residence and six acres of lemon trees. The consideration is said to be $17,500.

—o—

Colton Home Sold.

H. E. Fanch has sold for S. B. Fox, the two-story house and lot, 50x150 feet, at Fourth and D streets, Colton, to Mrs. Caroline Hanna; consideration named, $2000.

—o—

Nice Piece of Acreage.

Abraham Jacoby reports the sale of thirteen acres, corner of Florence and Moneta avenues for $10,400, from Otto Meyer of Hermosa Beach, to Michael Streicher and John W. Brunton, of Los Angeles.

NAZARENE ASSEMBLY.

Gathering of Delegates from Many Parts of the United States Here on Wednesday.

The tenth general assembly of the Church of th Nazarene will convene in the First Church of the Nazarene in this city, Sixth and Wall streets, Wednesday morning at 9 o'clock.

This assemblage will represent the various churches of the denomination in many parts of the United States. The church was founded in Los Angeles.

The Church of the Nazarene stands for the old-time doctrine of "sanctification," and it believes in a salvation which saves from the commission of sin. Because of its earnestness and simplicity it appeals to the people, and has had a wonderful growth in the past eight years.

Dr. Phineas F. Bresee is the general superintendent. He has lately returned from Chicago, where he organized the central district assembly. He also organized a church at Kewanee, Ill., and held camp meetings at Lewiston, Ill., and Howard, Kan.

The assembly which is to meet this week, will continue three days. It will be the most important of any ever held in the history of the church. Following the assembly will begin the annual home camp meeting, and many of the delegates will remain in Los Angeles for this event.

The camp meeting will continue for ten days, and among the ministers who will take part are Rev. J. G. Martin of Chicago, Rev. H. D. Brown of Seattle, Rev. R. Pierce of Oakland, Rev. L. B. Kent of Jacksonville, Ill.; Rev. P. G. Linaweaver of Berkeley and many others well known in the church work.

The musical feature will be of much interest at these meetings. The assembly and camp meeting will use for the first time the new song book issued by the Church of the Nazarene.

On Sunday, October 15, the tenth anniversary of the organization of the First Church of the Nazarene will be observed with a rally at this church. At this meeting a free-will offering will be taken to complete the payment of the tabernacle from which all the other churches of the Nazarene have sprung.

SPLENDID PROCEEDS.

Italian Benefit Turns Out More Profitably Than Was Anticipated—King Victor Emanuel Cabled.

The net proceeds of the Italian benefit concert given at Simpson Auditorium on Friday evening have proven much greater than the promoters anticipated. In all, nearly $1500 will be available to send to the province of Calabria, Italy, and the entire amount will be forwarded within two or three days.

Last night the following cablegram, signed by Mrs. Ida Hellman and Benedict Castruccio, was sent to King Victor Emanuel: "Majesty, our help will reach victims horrible disaster Calabre in a few days."

Italian people throughout Southern California have been interested in this movement.

OFFICIAL DOWN-TO-DATE

DESERT MAP

For Prospectors, Miners and Desert Travelers

Compiled by G. E. Bailey, E.M. Issued under supervision of Messrs. Dan Murphy, H. Z. Osborne, George W. Parsons, F. W. Braun and O. P. Posey, Mining Committee, Los Angeles Chamber of Commerce.

In Four Colors

Today's Times--Part VII

With full page of text, describing the vast and comparatively unknown desert regions of CALIFORNIA and NEVADA.

Travelers', Prospectors' and Miners' Guide. Shows all desert roads, railway lines, springs, waterholes and settlements.

This map, printed in four colors, on strong, heavy paper, folded in a durable cover, will be offered for sale at The Times office and at book stores at 25 cents per copy.

San Bernardino, Orange and Ventura Counties.

[NEWS REPORTS FROM TIMES CORRESPONDENTS.]

DYNAMITE FOR PLOWING LAND.

SAN BERNARDINO FINDS THAT IS REDLANDS FACT.

Suit Filed Against Woman to Induce Payment for the Blowing of Holes in Her Orchard—Administrator's Claims Exceed Estate of Man Who Died Lonely Death.

[BY DIRECT WIRE TO THE TIMES.]

SAN BARNARDINO, Oct. 7.—[Exclusive Dispatch.] Over in Redlands some people use dynamite instead of plows to loosen soil in their orchards. This fact came to light today in a suit filed by E. A. Bethrum against Mary E. Rousch for $88.75 for balance alleged to be due for dynamiting the defendant's orchard. The complaint sets forth that the plaintiff contracted to loosen the orchard for 75 cents for each hole drilled and that he drilled, loaded and discharged 385 holes before the orchard was sufficiently loosened to be plowed and trees planted.

FEES BIGGER THAN ESTATE.

A claim of $450 for administrator's services in caring for an estate valued, according to the administrator, at $325 was the peculiar item which gave Judge B. F. Bledsoe a start in the Superior Court this morning. The estate is that of the late Col. John N. Doyle, who died a tragic death in his lonely cabin in Sycamore Cañon last spring. The administrator is George R. Jones.

It appears that the estate, as appraised, is valued at $2500, the largest item consisting of 160 acres, 60 of which is set out to a bearing vineyard. This land is in the forest reserve, but Doyle had taken the preliminary steps to secure his first homestead papers on it when he died. Before that it was occupied by Mrs. James Wilson, who made all the improvements which are now on the land.

On the stand this morning, when Jones was proving his final report and account as special administrator, he testified concerning a claim of Mrs. Wilson to the property, she having recently notified him by mail that the ranch was hers. He accepted her word for it, and when the court directed him to specify just what part of the estate belonged to Doyle, the schedule he gave showed articles of the total value of $325, and upon this showing the court cut down the amount of the claim for services rendered.

Judge C. N. Damron, acting for the Public Administrator, filed a petition from Archie Doyle, brother of the late Col. Doyle, asking that the letters of administration issued be revoked. This petition will come up for hearing next week.

CHEMICAL WORKS BURNS.

The Woodbridge Chemical Works southeast of town were completely destroyed by fire this afternon involving a loss of $16,000. The fire originated from a defective pipe leading from an immense tank of crude oil to the engine. The tank exploded with a roar that was heard for great distance, completely saturating the frame building with oil. The plant was owned by T. A. Blakeley of Redlands, Dr. S. M. Woodbridge of Pasadena, and several local capitalists. It will be rebuilt. One man was painfully burned.

SAN BERNARDINO BRIEFS.

W. J. Cook, formerly at the County Hospital, was brought to the County Jail last night from Chino to serve ninety days for disturbing the peace. He had been originally arrested for robbery, but the complaining witness being absent when the preliminary hearing was held, the court agreed to accept a plea of guilty to the lesser offense.

David Porter, a resident of Colton, today secured a divorce from Rose Porter, known at Los Angeles as "the dizzy blonde," who has figured in several notorious suits.

The inquest over the remains of Frank A. Smith, who committed suicide here Thursday afternoon by taking carbolic acid, was held this morning. The local fraternal orders, which are caring for the body today, received a dispatch from the Masonic Burial Association of Newton Kan., directing that the remains be embalmed and held for further instructions.

REDLANDS.

WING FOR HOSPITAL.

REDLANDS, Oct. 7.—Ground has just been broken for the new east wing of the Southern California State Hospital building at Patton, which is being built by Taylor Brothers of this city. The estimated cost of the new addition is about $65,000. The central ward building is to be completed this month. At a meeting of the directors held last night the contract for the electric work was let to a Los Angeles firm for $1186. According to a report from the medical superintendent, the month of September was the lightest of the year so far as receiving patients was concerned. Only thirteen were received during the month.

NEW ELECTRIC OFFICERS.

A general shakeup has taken place in the management of the Redlands Gas Company. All officers with the exception of one placed their resignations before a meeting of the directors, and a new body was elected. George B. Ellis, who was president since the organization of the company, resigned and John B. Miller, president of the Edison Electric Company, was named in his stead. Halsey W. Allen vacated the position of secretary and it was promptly filled by W. L. Percey, while the First National Bank will no longer be treasurer; R. H. Ballard has the position. F. P. Morrison as director and vice-president and Henry Fisher as director, were the only ones who did not resign.

REDLANDS BRIEFS.

Mrs. Mae Henry, proprietress of the Bear Valley Hotel, who was recently arrested on the charge of having 215 mountain trout in her possession, has pleaded guilty to the charge and been assessed a fine of $20 by Justice Gifford of this city. The warrant was issued upon complaint of Deputy State Game Warden, H. L. Pritchard of Santa Monica, who found two jars of the fish in Mrs. Henry's home a few weeks ago. She first pleaded not guilty to the charge.

Today is Rally Day at the Grace Methodist Episcopal Church. First Methodist Episcopal Church and the Congregational Church.

Mr. and Mrs. Thomas Jeffrey, who have been on a five months tour of the European countries, have returned and will remain in Redlands for the winter.

Mr. and Mrs. B. F. Montgomery, formerly Redlands people, and owners of the Baker House at one time, have disposed of the Los Angeles hotel business and have returned to Redlands to reside.

Walter J. Hartzell, the youth who was seriously injured at Claremont while erecting a class banner recently, is being brought home today. For three weeks he has been unable to leave his bed.

The G.A.R. and Woman's Relief Corps members are planning for a picnic to be held at Urbita Springs, October 11. The Pioneers, Sons of Veterans, Spanish-War Veterans and Confederate Veterans will also be in attendance.

COLTON.

HIGH SCHOOL DEBAES.

COLTON, Oct. 7.—At the Colton High School this afternoon there was a meeting of the High School Debating League of Riverside and San Bernardino counties, two delegates from each school being present. Schools were elected to fill the following offices during the ensuing term: President, Riverside High School; vice-president, San Bernardino; secretary, Redlands; treasurer, Ontario.

The first league debate will be held December 1. The schools will debate as follows: Riverside vs. Redlands; Ontario vs. San Bernardino; Corona vs. Chino; Perris vs. Hemet.

The question is: "Resolved that the granting of ship subsidies would be to the least interest of the United States."

Chino has just entered the league this year. Elsinore High School, also may take part in the debates. Perris and Hemet may drop out of the contest. Colton will not be a contestant this term.

BRIEFS OF A DAY.

Frank P. Carson yesterday let to J. W. Carroll a contract for the erection of the big packing-house to be constructed along the line of the Santa Fé near Fay's packing-house, by the Independent Fruit Company. The cost will be in the neighborhood of $2700 and, according to present plans, it will be completed by November 1.

One of the society events of the season was an "At Home" given last evening in the Masonic Hall by Mr. and Mrs. S. F. Brooks and Mr. and Mrs. C. B. Morris. There were about 150 guests.

HIGHLAND.

PLANT TREES AMONG ORANGES.

HIGHLAND, Oct. 7.—Highland orange growers are planting peas between the rows of trees, the vines to be plowed under later on and used for fertilizer. The grower plants from 50 to 100 pounds to the acre according to the nature of the soil. The seed costs about 3 cents per pound, but the necessity for this vegetable in the raising of oranges, during the past few years, has become more pronounced.

GOING FOR DUCKS.

A large number of Highland people will leave next week for Bear Valley to shoot ducks. A plentiful supply is reported. Gus Knight left Friday and D. R. Seeley and George Parsons will soon follow, to be on hand when the season opens, October 15. John Ellsworth, Percy Rogers and Elmer Ellsworth have made a canvas canoe to take with them to Bear Valley Lake in order to get out among the birds. They will leave the first of the week.

NOTES OF NEWS.

The first weekly dance of the season was held last Friday evening at the State Hospital at Patton and was well attended. These affairs are for the benefit of the patients, who are permitted to take part in the "square" dances only.

R. H. Swinney has been awarded the contract by the Arrowhead Reservoir Company for fourteen miles of new mountain road in the vicinity of the big reservoir under construction at Little Bear Valley. The work will cost about $15,000.

The directors of the Highland Well Water Company have levied an assessment of $3 per share upon the capital stock of the corporation.

The Highland Domestic Water Company have moved into its new offices on Main street.

The marriage of Miss Pearl Gleason and E. A. Norwood occurred on Wednesday at San Bernardino. Both are well-known young people of Highland, where they have lived for a number of years.

The Women's Pleasant Hour Club will hold the opening meeting for the year October 13, at the home of Mrs. D. C. Randall on Palm avenue. Mrs. C. F. La Follette will read a paper on "Wild Flowers of California." Mrs. G. W. Madden will talk of "Birds of California" and Mrs. F. Wood will take for her subject, "Minerals and Ferns of California," by current events at roll call.

ONTARIO.

CHEAP POWER ATTRACTS.

ONTARIO, Oct. 7.—The unique plan of Ontario to build up the town by furnishing power at extremely low rates to manufacturers and others has attracted two concerns, one of which is a woolen mill, entirely new here, while the other is an established electric heating company which is about to double its capacity. The promotion of other industries is being negotiated, with excellent prospects of success.

Large power rights owned by citizens under the name of the Ontario Power Company practically are under municipal ownership, for the Ontario Power Company is a sub-company of the San Antonio Water Company, which consists of all the irrigators and water users of Ontario.

At the power plant of the company, near the mouth of San Antonio Cañon, over eleven hundred electric horse power has been generated from the waters of San Antonio Creek during the present summer. This may be more than doubled during the rainy season.

During the past three years all surplus power from this plant has been sent over the wires to Los Angeles at a merely nominal price.

Now, largely through the work and influence of the Ontario Chamber of Commerce, a special effort is being made to utilize this power for the building up of the city and community on a good commercial basis by practically donating its use for a number of years to desirable manufacturing industries which will agree to establish plants here.

Charles Wondries, an eastern capitalist and manufacturer, has just purchased the large brick building, known as the A.O.U.W. Hall, at the southeast corner of Euclid avenue and Main street, and will build a three-story addition to it, extending down Euclid avenue to the Salt Lake Railway right of way. He is now organizing the Ontario Woolen Mills Company which will employ from seventy-five to one hundred hands and occupy the building above referred to.

The Pacific Electric Heating Company is also preparing to take advantage of this cheap power proposition; this company has been operating here for the past year, employing about twenty-five hands in the manufacture of electric laundry irons and other electric heating and cooking devices. It is proposed to immediately double the capacity of the plant and increase the number of employés to fifty or sixty.

REAL ESTATE ON THE MOVE.

The stir in manufacturing interests is having a marked influence on real estate. Cheaper properties are being rapidly bought up, many thousands of dollars worth of property having changed hands recently.

The Magnolia Villa Hotel built near the Santa Fé depot in 1887 has been sold for $7000 and is being pulled down. Several handsome dwelling houses are to be erected in its place.

HOME 'PHONE FRANCHISE.

A franchise for the installing of a telephone system in Ontario has been advertised for sale on Tuesday, October 10 by the City Trustees and there is likely to be considerable competition in bidding for it. Today, D. B. Wynne, president of the City National Bank of Norman, Okla., and J. A. Fletcher, a telephone manager from the East, were in town looking up the subject and are likely to be in on the bidding.

HANDSOME SIGN.

A handsome sign board, reading "Ontario, elevation 100 to 2500 feet, Population 4500, Electric Cars to mountains seven miles" has been erected by the City Trustees at the foot of Euclid avenue, facing the tracks of the Southern Pacific and the Salt Lake Railways.

ELSINORE.

PERSONAL NOTES.

ELSINORE, Oct. 7.—Among guests registered at the Hot Springs Hotel are Mr. and Mrs. P. H. Smith, Los Angeles; Dr. Daniel S. Smith, Long Beach; H. P. Walton, Redlands; J. F. Titley, Lamanda; W. G. Mingus and wife, West Branch, Iowa; E. J. Bartlett, Los Angeles; A. M. Lobaugh and wife, Long Beach.

Chesney Clark arrived from Los Angeles yesterday to visit his parents.

Robert Cline is here visiting his parents.

SANTA ANA.

LIQUOR DRUMMER FINED.

SANTA ANA, Oct. 7.—F. H. Norman, a Los Angeles liquor drummer, paid a fine of $40 in the City Recorder's court this morning for violation of the city prohibition ordinance. The law provides that any one soliciting or taking orders for spirituous liquors for use within the city shall be guilty of a misdemeanor. Norman pleaded guilty and paid the fine. It is stated that this is but one of many similar cases, and officers expect to subject them to the strict letter of the ordinance in future.

COUNTY SEAT NOTES.

Mrs. Margaret Day Taylor, a well-known resident, has received notice from the Auditor of Morrison county, Minn., that she is heir to considerable realty there, held in the name of her deceased husband. Although Mr. Taylor died more than three years ago and his estate was probated and final decree of distribution of property issued, Mrs. Taylor knew nothing of the existence of the realty until she received the notice today.

Two hundred feet of residence property on North Main street, on the west side just below Seventeenth street, has been sold by E. M. Smiley to A. J. Vlael and C. F. Heil of this city. The reported consideration is $6000.

Miss Cecelia Graham, aged 16 years, was caught by the arm in machinery at the Santa Ana Steam Laundry today, the forearm being broken and bruised.

The local association of Rebekah Veterans held their monthly session yesterday at the home of Mrs. Mattie Titchey on McFadden street.

Rev. A. H. Carmen will occupy the pulpit of the Immanuel Baptist Church tomorrow morning.

About one hundred participated in a masquerade ball, given at Spurgeon's Hall yesterday evening by the younger set.

Committees of the Chamber of Commerce and the Santa Ana Realty Board will meet in joint session Thursday evening next to make preliminary arrangements for the celebration in commemoration of the arrival of the Pacific Electric road in this city. The project has been taken up by the Chamber of Commerce, which has appointed thirty-seven of its members to act as planners of the affair. A barbecue and automobile rides will be features of the day.

ANAHEIM.

NEW BANK BUILDING.

ANAHEIM, Oct. 7.—The newly formed German-American Bank erased a contract today with Mrs. N. H. Mitchell of Pasadena to erect a neat building, with plate glass front, on Center street, between the present Mitchell block and the Odd Fellows' building. The new banking room will have a frontage of forty feet and will extend back fifty feet. The paid up capital stock of the new bank was fixed originally at $25,000 but has been increased to $30,000.

The local cannery shipped a car of canned goods East yesterday.

Th Odd Fellows and Rebekahs are transferring their headquarters today to the new Odd Fellows' block.

Norwalk Circle Women of Woodcraft will visit Anaheim lodge next Wednesday night.

Miss Louise Thoemke and Fritz Gruenemay were married at the home of the bride's parents Thursday, and Manuel Ortega and Miss Francisca Felix were also married at the home of the bride on Clementine street.

RIVERSIDE.

HALF-BREED VANISHES.

[BY DIRECT WIRE TO THE TIMES.]

RIVERSIDE, Oct. 7.—[Exclusive Dispatch.] Charles Beard, whose trial for assault of thirteen-year-old Ida Penprase is set for Monday, has disappeared, and Sheriff Coburn has sent a general alarm for his apprehension. He was out on $1000 bail. Should he fail to appear for trial on Monday, Beard will be the first man to break a bail bond in Riverside county.

This case has been a series of sensational surprises. Beard was arrested upon the complaint of Mrs. Louise Penprase of Cass Blanca. After his preliminary hearing, Mrs. Penprase offered herself and property as his security. Dist.-Atty. Evans said that public decency would not permit such a travesty of justice. Later the man secured bail through two of Mrs. Penprase's neighbors.

The girl was taken from the custody of the mother and placed with her married sister, Mrs. Henry Lague, of Highgrove. Mrs. Penprase then sought to get the girl under her influence again through habeas corpus proceedings before Judge Oster of San Bernardino county. The writ was refused.

Beard is about 31 years old and of very dark complexion. He has a fresh scar on his forehead, from the hair to the right eye. He is a half-breed Indian, although he looks like a white man.

AFTER THE ORANGES.

To handle the coming citrus crop, President E. P. Fay and Vice-president A. Gregory of the California Citrus Union were in the city yesterday looking after the interests of the organization. The firm of Moulton and Green has been added to the union from which it was reported to have withdrawn. The union has established an office at Riverside, with W. O. Randolph as general manager of the district.

CORONA.

HOME GETS FRANCHISE.

CORONA, Oct. 7.—The City Trustees last evening sold a telephone franchise to A. C. Wood for $125, with bond fixed at $500. Wood, who was the only bidder, represents the local Home Telephone Company, which will soon incorporate with $25,000 capital stock. The incorporators will be F. A. Perkins, A. C. Wood, H. A. Prizer, J. C. Gleason and John P. Triolo.

The trustees voted to deny the application for the sale of an electric light and power franchise made several weeks ago by John Morton of Los Angeles who is generally believed to represent the Edison Electric Company. Morton is preparing a second application.

Trustee William Corkhill has been appointed to secure an expert to investigate the actual value of the Corona Gas and Electric Company's plant, upon which the city has an option.

The close of the first month of school shows an attendance of 397 as against 358 pupils for the same time last year. The High School had fifty last year while the present attendance is seventy.

Barth and Mac Gillivray of Corona will install a gas plant in Long Beach which will be the sixth plant this firm has placed in less than six months.

Miss Louisa Daniels is reported critically ill at the home of her parents, at Temescal.

Frank Perkins has gone to the Masonic Grand Lodge in San Francisco as a delegate from the local lodge.

E. C. Slaten left today for a two months' absence in Porterville, where he will act as foreman of the California Citrus Union's packing-house.

Mrs. A. M. Kimbell of Los Angeles, who purchased the Garfield ranch in the foothills, will erect a bungalow on the property.

Mr. and Mrs. B. F. Tucker have returned from several weeks' stay in Elsinore.

Mrs. Nellie Glass, who is visiting in Portland, is detained there by illness.

SANTA PAULA.

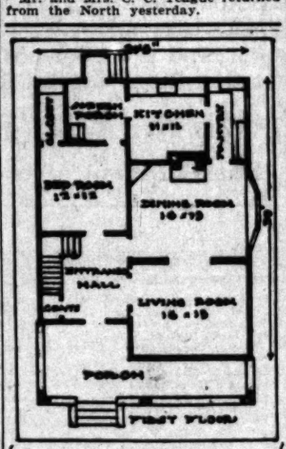
SENIORS OUT OF SIGHT.

SANTA PAULA, Oct. 7.—The "Senior hunt" of the High School was held last evening, the class hiding away so safely that the junior class was unable to find them after a search of an hour and a half. The seniors will be treated to a Halloween party at the expense of the juniors.

Mrs. D. H. Miller of Gridley, is visiting her brother, J. W. Turner, who is seriously ill.

M. V. Hatcher who was injured in a runaway accident a few days ago, is rapidly improving.

Mr. and Mrs. C. C. Teague returned from the North yesterday.



$10.00

Will buy a complete set of plans, specifications and details of this modern and artistic story-and-a-half bungalow. Apply at

YE PLANRY
212 Mercantile Place
Phone Main 2895. H. L. Wilson, Mgr

Auction

Of a Large Line of Furniture Removed to

513 W. Eighth Street,

Friday, Oct. 13th, 10 a. m.

comprising one Emerson piano, moquette rugs, carpet sizes, 25 new dressers, 25 commodes, 25 typewriter desks, oak and birch bedroom furniture, 5-piece parlor suit, oak hall tree, oak wardrobe, mirror front, all wool blankets, groceries, etc.

C. M. STEVENS, Auctioneer.
Office 203 Tajo Bldg. Both phones.

Dr. Lyon's
PERFECT
Tooth Powder

Cleanses and beautifies the teeth and purifies the breath. Used by people of refinement for over a quarter of a century.

Convenient for tourists.

PREPARED BY
J. W. Lyon, D.D.S.

Auctions.

Auction

Elegant Furniture

Of the Fine Residence
1321 S. Figueroa St.

Thursday Oct. 12

At 10 o'clock a. m.

Consisting of chairs, gold leaf finish; elegantly carved Japanese chairs, sofas, tables and stands, finely upholstered sofa and Davenport, solid mahogany frame, Vernis Martin chairs, rocker, desk, parlor cabinet, mahogany and mission chairs, rockers and tables, old antique oak dining-room chairs, table, sideboard and china closet, imported from Germany and very finely hand carved, cost originally $2500; Turkish rugs, fine bronzes, porcelains, marble statuary, bric-a-brac, mahogany high boy, mahogany chiffoniers, dressers, dressing tables, desks and beds; four brass beds, bedding, birdseye maple dresser, desk, table and chairs; china dinner set, glassware, large range, cooking utensils, etc.

THOS. B. CLARK,
Auctioneer.

Auction

Fine Furniture and Carpets
730 So. Spring Street
Wednesday, October 11th, 10 a. m.

Expensive furnishings of the Coronado Mansions, removed for convenience of sale, consisting of mahogany, birdseye maple, birch and polished oak dressers, chiffoniers and dressing tables; also rockers and chairs, brass an enameled iron beds, springs, silk floss mattresses, four mahogany Roman Davenports, mission chairs, mantel and upright folding beds, pedestal extension table, box oak leather seat dining chairs, mahogany and maple stands, English leather seat and back settee, large mission clock, couches, mahogany ladies' desk, pedestals, Morris chairs, Vienna chairs, one upright piano, revolving book case, dishes and glassware, four Axminster squares, carpet sizes; carpets and rugs, fine large refrigerator, four gas ranges, kitchen tables utensils, etc., etc. These goods are sold under attachment.

RHOADES, REED & RHOADES, Aucrs.
Both phones 1250.

Auction

17 Cows and Horses on Geisler Ranch, at Fords Crossing, Belvidere, one block west of Inglewood electric line, 2 miles west of Gardena, FRIDAY, OCT. 13TH, at 10 a.m. 9 milk cows, 1 three-year-old Guernsey bull, 2 good work horses, weight 1200 lbs. each, 8 years old, one 1100 lb. mule, 8 years old, 3 McKinney Driving mare, 7 years, 2 yearling heifers, one 4-months-old bull, one 3-months-old calf. These cows are Jerseys and Holsteins. Mostly fresh and good dairy stock in good condition. Everything will be sold without limit or reserve as owner is quitting the dairy business.

Terms—Six months' time with approved security.

F. M'NERNEY, Owner.
RHOADES, REED & RHOADES, Aucrs.,
Office, 730 South Spring st.

Auction

1702 South Main Street

At 10 a. m., Tuesday, Oct. 10, consisting of 100 cook stoves and ranges, heating stoves, gas ranges, gasoline stoves, oil stoves, broilers, tubs, hardware, cooking utensils; also all stove supplies and fixtures, both new and second-hand; plumber's lathe, tools, dies, store fixtures. To close the estate of the late James Mayor, deceased.

RHOADES, REED & RHOADES, Aucrs.
Office 730 S. Spring St.

AUCTION

THOROUGHBRED PERCHERON STALLION, MARES AND COLTS

At Green Meadows, on the old Stump Ranch, two miles south of Ascot Park, at 10:30 a.m. sharp, Thursday, October 12. These mares are fine work animals as well as brood mares and are registered. Weight from 1300 to 1800 pounds each. Registered Percheron stallion No. 25322. Stock can be inspected until sale. For particulars as to pedigree etc., information can be had from the owner or auctioneer. These are the finest brood mares in So. California, and as draft animals have no equals. S. LAWRENCE, owner. R. R. Briggs & Co., auctioneers. Office 122 N. Main st., Los Angeles.

Thos. B. Clark,
AUCTIONEER
133 South Broadway
Red 2272 Home 1907

Busch
THE HATTER
2nd & Broadway

SWELL FURNISHINGS FOR MEN AND WOMEN

Now showing the first complete assortment ever displayed on this coast of

"KNOX"
NEW YORK

Latest Models of Tailored Hats for Women, and

PARKER-FINN
NEW YORK, LONDON, PARIS

Swellest Creations in Tailored and Dress Waists

Sold only at the establishment of

R. J. BUSCH
SOLE AGENT

Arranged for your inspection in our show windows

SECOND and BROADWAY

Automobiles.



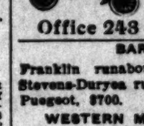
Wheel Steer
Your inspection solicited at our salesroom
110-118 E. 3rd St.
WEST COAST MOTOR CAR CO.
Now known as
MIDDLETON MOTOR CAR CO.

CONSOLIDATION
WHITE and OLDS
The two most popular automobiles on the coast. See them both at
WHITE GARAGE
712 SOUTH BROADWAY.

If you would take the flight of an Angel and soar the valleys around, no other has equaled the careless flights accomplished by the Haynes-Apperson, so beautiful, artistic and exquisite, and few so practical, reliable and excellent on now.

J. A. ROSESTEEL
649 S. Broadway.

Auto Rental Co.



When you want to hire a first class automobile with good chauffeur, ring us up. Home 949, Main 601

Office 248 S. Spring St.

BARGAINS

Franklin runabout, repainted, $800. Stevens-Duryea runabout, $800. Baby Puegeot, $700.

WESTERN MOTOR CAR CO.,
415 S. Hill St.

BUICK
Good everywhere, but best on hills
LEE AUTO CO.
1032 So. MAIN

PEERLESS YALE
HIGH GRADE MOTOR CARS
Pawley & Olive
733 S. Broadway Phone 3767

WAYNE
TOURING CARS, $1400: side door tonneau, 30-inch wheel base, double-opposed cylinders, 30-horse power.
E. Jr. Bennett 723-725 South Broadway.

Auction

818 SOUTH GRAND AVENUE,
Thursday, Oct. 12, 10 a. m.

Desirable furnishings of a 6-room flat, consisting of one all brass bed, fine birdseye maple bedroom suit, polished oak and maple dressers and commodes, oak and mahogany rockers and chairs, mission oak hanging hat rack, expensive lace curtains, gold frame pictures, enameled iron bed, springs, silk floss, sanitary and Ostermoor mattresses, chamber sets, portieres, oak stands, mission oak ladies' desk, birdseye maple dressing table, 9x12 French Wilton, Axminster and tapestry art squares; velvet hall and stair carpets, good linoleum, gas range, combination kitchen table, utensils, etc., etc. All same as new.

RHOADES, REED & RHOADES, Aucrs.
Office 730 S. Spring st.

Blood and Skin Diseases



A Specialty

I have secured the services and treatment of an old specialist of 30 years experience in the treatment of all blood and skin diseases. Our remedies are entirely new and contain no mercury or iodides of potash and we are treating with a wonderful success the following diseases, among others, Scrofula, Cancer, Indolent Ulcers, Eczema, Pimples, Rheumatism, Catarrh and all private and contracted diseases. We absolutely cure Piles, Ruptures, Varicocele and Stricture without cutting, the use of sounds or detention from business. Trial treatment free in any typical case. Office hours 10 to 12 a.m., 1:30 to 4 p.m. Evenings 7 to 8. Sunday, 10-12 a.m., 2 to 4 p.m.

MELVIN E. SYKES, M. D.
423½ S. Spring Street
Grand Pacific Hotel.

RAMONA PORTABLE COTTAGES



10 Styles and sizes. 1 to 5 rooms with porch, pantry, closets, bath-room, built-in beds, tables and furniture to order. $170 to $900. No nailing or sawing. Screwdriver, wrench and hammer the only tools used.

Stores, Offices and Bungalows. Made of cheap lee's "pressed paper," "rough-cast" California lumber. But built of kiln-dried redwood. A-1 finish, substantial homelike.

307 TAJO Building, Los Angeles, Cal.

SEE ME FOR



209 Laughlin Building

HIGHLAND PARK TERRACE

Choice lots in this beautiful hill now $200 to $300; streets are now graded; big advance in prices when work is done; terms if desired; no restrictions. $1500.

CRITES, MYERS & KULL, Agts.
do. 4 ave., 107 S. Ave. 66.



RETURNED—Dr. T. Foo Yuen, the famed oriental herbalist, and specialist, sent by the Emperor of China, has returned to the city. He will be pleased to meet all of his old-time friends. Over a hundred have cured Americans whom he has treated.

FOO & WING HERB CO.
903 So. Olive St., Los Angeles

The Dr. Wong Co.



Established 1896
Sell Chinese Herbs only. Cure more than ever. Consumption, Asthma, Catarrh, Rheumatism, Appendicitis, Kidney, Liver and all Blood Troubles, etc. Call or investigate. Treatment and Consultation free. Office hours from 9:30 a.m. to 9 p.m.
SANITARIUM
713 SOUTH MAIN ST.

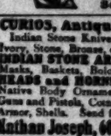
Every Woman



to interested readers of this paper
MARVEL Whirling Spray
The new Vaginal Syringe. Has come to stay. Best and most convenient. Ask your druggist for it. If he cannot supply the MARVEL, accept no other, but send stamp for illustrated book—mailed free. It gives full particulars and directions in plain terms, and tells why MARVEL is invaluable to ladies. MARVEL CO., 44 E. 23d ST., NEW YORK.

OFF DRUG CO., 214 S. Spring St.

For Women Only



DR. RAYMOND'S
Absolutely reliable. Perfect Relief brought to those for whom everything else failed. Has been highly recommended by those who have used them. $5.00. Dr. R. G. Raymond Remedy Co., Boston. 34 Adams Street.

CURIOS, Antiquities, Bought and Sold
Indian Stone Knives, Relics, Carvings, Ivory, Stone, Bronze, etc. War Clubs, Masks, Baskets, Relics, Mats, Shields of all kinds.
INDIAN STONE ARROW AND SPEAR HEADS and HORNS of Animals, War Bonnets, Native Body Ornaments and Dress, Ancient Guns and Pistols, Coins, Shields. Antique Swords, Armor, Shells. Send for Prices.
Nathan Joseph, 604 Merchant St., L. A.



Old Remedy.
NEVER KNOWN TO FAIL
Tarrant's Extract of Cubebs and Copaiba in
CAPSULES.
The cubebs, pure and double strength, for simple and chronic inflammation. Neutral discharges. Tasteless and convenient to carry. Fifty years of success. Price $1.50.

Boswell & Noyes Drug Co., 201 S. Spring St.
The Owl Drug Co., 120 So. Spring St.
Fifth and Broadway, Los Angeles.
From The Tarrant Co., 44 Hudson St., New York.



DR. C. S. MERRILL
(Of New York Dispensary) the Reliable Specialist in Genito-Urinary diseases of men and women. Recent cases and hopeless cases one treatment; no detention from business. Bladder, Prostatic and Urethral Inflammation, Impotency, etc., quickly and permanently cured. Consultation free and confidential. 204½ S. Broadway.

UNIQUE
Cloak and Suit House
245 South Broadway

Los Angeles County—Its Cities and Towns.

[NEWS REPORTS FROM TIMES CORRESPONDENTS.]

CHARGES WIFE WITH CRUELTY.

PASADENA HUSBAND'S PLAINT IN SEEKING DIVORCE.

Theodore Gittings Applies for Separation from Young Helpmeet—Water Company of Northern Suburb to Vote on Sale of Plant to City—The Shakespeare Club in New Home.

PASADENA, Office of The Times, No. 36 South Raymond avenue, Oct. 8. —Complaint was filed and legal papers were served, yesterday, in the divorce brought by Theodore Gittings against Edith M. Gittings, both of Pasadena. On account of the wide acquaintance of both the case is attracting considerable attention. It seems another case of the usually disastrous attempt to unite December and May. Gittings is sixty-one and his wife is twenty-three while was but eighteen when she married him.

Cruelty is the charge in the complaint.

Theodore Gittings has been connected with the management of Hotel Green for the past twelve years. He is chief clerk at the great Pasadena industry, and each summer goes to Asbury Park, N. J., where he assumes the position at the Hotel Brunswick. The Gittings is a member of a prominent family of Jackson, Mich., and has no relatives in California. Her father died a short time ago, but her mother still resides at the old Indiana home.

Gittings was an old friend of the family, and when she was only eighteen years of age she was induced to wed him. It was the same old story. Almost from the first there was friction and incompatibility. During these five years of married life the couple have lived together unhappy or less strain. There was born to the union a son, who is now seven years old. Both parents are very fond of the little fellow, but even this could not overcome the difference in temperament.

Two weeks ago Gittings returned from his annual visit to Asbury Park. It was that period Mrs. Gittings had planned to make her home in Pasadena and there were only conferences in the presence of witnesses. It seems to have been understood that a crisis would occur upon his return, and Mrs. Gittings was not surprised, yesterday, when the papers were served upon her. It is simply a case of incompatibility declared Mrs. Gittings, yesterday afternoon. "I shall not appear, and the case may go by default. Mr. Gittings owes nothing for me, and the sooner and more quietly the matter is ended the better.

"I shall not ask alimony. I have ample means of my own to live on, and the idea of taking his money would be utterly repugnant to me. I expect to return to my mother in Illinois. Yes, of course, I expect to keep my child. That is the only thing I would fight for; but I do not think Mr. Gittings would attempt to take him from me.

"I suppose girls never will learn wisdom. There is always trouble where there is such disparity in ages; mine, in my case I thought it would be different. There is absolutely no charge either in the complaint or personally by Mr. Gittings, other than that of cruelty. Of course, there was mental cruelty. I don't think any one will think I have been guilty of pounding him."

Regarding his position at Hotel Green, Mr. Gittings has an acquaintance extending all over the United States. His wife has been a favorite in Pasadena circles, and is well known, as a musician of merit and a brilliant conversationalist.

VOTE ON SALE OF PLANT.

A vote of the stockholders of the North Pasadena Land & Water Company on Monday on the question of selling their plant to the city for $80,000 will settle one of the fiercest contests which has ever been waged in the councils of a local corporation. Charges of mismanagement have been made, and counter-charges of libel are being have been flung back at the disgruntled directors and stockholders. The company's secretary, D. W. Lewis, is said to be the central figure in the fight, and one faction of the directorate headed by Thomas Stone, accuses Secretary Lewis of attempting to "dictate" and to coerce holders of stock pending for the transfer when they, the authorities," believe the city's figure is too low.

The vote will be held at the company's office on North Fair Oaks avenue.

SALARY HELD UP.

Many of the various warrants drawn on the City Treasury to pay city employes for their salaries reached the office yesterday, one was found to be missing. It was Treasurer Munson's own warrant. He hastened before Judge Carnaghan and found that, under the ruling of City Attorney Fitzgerald, the Auditor was obliged to hold up the Treasurer's pay for the reason that Mr. Munson has failed to make a report of the moneys received in his official capacity. Munson says that the city charter requires a monthly report from his office. He will take up the matter with the Council next Tuesday.

REAL ESTATE ACTIVITY.

It is announced that Senator Stephen M. White's plan to subdivide several hundred acres of ground occupying the Sierra Madre into high class residence lots, is about to be realized, and the property will be placed upon the market soon. Purchases completed for the syndicate include nearly all the land to be termed the Grogan tract, and embrace practically all of the territory lying between East Pasadena and the mountains.

The syndicate, headed by John B. Miller and other prominent local capitalists, has been organized for the purpose of assisting persons of moderate means to build homes, somewhat upon the Ludlow plan. This latest capitalistic move will confine its operations to Los Angeles and Pasadena.

The sale of acreage at Altadena last week was made by Theodore Kretchmer, and sold to Mrs. Nettie A. Dewey for $3000. The six acres at Marengo and Highland road, for a consideration given as $3000. The sale was made to Mrs. J. C. Vaughan, a resident of Chicago. It is the new owner's intention to build a bungalow and otherwise improve her purchase.

DEDICATE CLUBHOUSE.

Over three hundred members of the Shakespeare Club gathered yesterday afternoon at their beautiful new clubhouse on the first meeting of the year, which was to dedicate the new club house. Many fall costumes and fetching hats added glowing bits of color to the handsome reception room. An informal reception preceded the programme was held. Here the history of the club proper and the clubhouse association received the devotion, many of whom had not seen the building during the three months of its erection.

Later the formal dedicatory ceremonies set the entire building apart to the educational, philanthropic, civic and social work of the club, which includes in its membership close to four hundred of the leading women of the city. Rev. Malcolm James McLeod offered prayer. Mrs. Emily P. Weob, poet laureate of the club, read an original poem written for the occasion, and Miss Anna L. Meeker, as president of the Club House Association, with the keys of the building in her hand, recited the meanings of the word "key," and the many things of which it is the symbol. In closing Miss Meeker gave credit to the chairmen of the committees which had worked so faithfully to secure the new home for the club, Mrs. Ellen B. Farr of the Building Committee, and Mrs. Frank Welles Parker of both the Subscription and the Furnishing committees.

In the name of the club, Mrs. W. D. Turner responded happily, and then gave her annual president's address Mrs. Minnie Porter Baldwin closed the programme with a solo, accompanied by Mrs. Charles Henry Stearns, with a violin obligato by Mrs. Guy Bilisa.

Refreshments were served in the tea room by a committee consisting of Miss Mary Gates, Mrs. Fred Austin, Mrs. Edmund Barry, Mrs. Samuel Sanborn and Mrs. Alice B. Fuller.

Of the bungalow type of architecture the large, low building on South Los Robles avenue, is from the outside, attractive and pleasing in its strong lines and brown tints. The shingled sides are stained a shade darker than the natural color of the wood, with dark trimmings, and the roof is a moss green. Heavy square buttresses at each corner of the front and at the porte cochere give an added touch of dignity to the whole.

But the almost perfect arrangements and harmonious colorings of the interior promise to be constant joy to the clubwomen. The large auditorium is well lighted, without glare, is thoroughly ventilated by a double row of windows high above the possibility of draught on the audience. Here, as throughout the house, the heavy overhead beams and the finishing woodwork are in weathered oak stain, with the walls delicately tinted. The stage is sufficiently large for a moderatesized orchestra, and the fine grand Chickering piano, which has just been purchased.

Two large rooms for social uses are at the front end of the building, separated from the auditorium by a broad hall ,the cosy and convenient kitchen and ample dressing-rooms. The reception room is the larger of the two and is handsomely furnished with hangings and rugs of olive green, easy chairs in mission style and several fine paintings. The tea room, where refreshments are served, is similar in furnishings to the reception room, but is simpler. A number of gifts from club members, among them being a tall mission clock, several pictures and the stage furnishings, added to the beauty and effectiveness of the whole.

It was but three months ago that the corner-stone of this clubhouse was laid.

LESSER MENTION.

President E. D. Neff of the Tournament of Roses Association, urges all citizens to save their flowers, and get them in shape for New Year's Day, as the demand this year bids fair to become greater than ever before. Mr. Neff has received assurance of that more than the usual number vehicles will enter the floral parade, thus creating the extra demand for blossoms. By properly caring for plants at this time an abundance of flowers will be available for the occasion.

Police Judge Wood yesterday rid the city of a nuisance in the shape of William Boyd, a crippled beggar, who was found on Colorado street late at night by Policeman O'Dell. Boyd was drunk, and when he pleaded guilty Judge Wood told him to get out of town as quickly as possible.

Policeman J. O. Reynolds, who was kicked in the abdomen by a fractious colt a few days ago, was able to be out yesterday.

Among the prominent visitors to Pasadena last week were former Congressman John T. Heard of Missouri, accompanied by Mrs. Heard. They are making a tour of Southern California. Another visitor, who is prominent in fraternal circles, is H. E. Don Carlos of Kansas City, who is president of the Fraternal Aid Association.

Dr. and Mrs. J. F. Chaffee have returned from a two months' visit with friends in Minneapolis.

Mrs. LaMotte Holmes and daughter, Mrs. William Tompkins of No. 325 Madaline Drive, have returned from Boston.

I. J. Reynolds and his "Minute Men" of the First Methodist Episcopal Church will have charge of the services at the Y.M.C.A. this afternoon.

Miss Emily Wheeler, noted in missionary circles, who was a visitor at the recent Congregational Association, will deliver an address before the Endeavor Society of the First Congregational Church at 6:30 this evening, and at 7:30 o'clock she will talk on the recent massacres in Armenia, at the Lake Avenue Congregational Church.

Henry J. Kramer will form a juvenile beginners' dancing class Saturday morning, October 14 at 9:45. Adult beginners' class Friday evening, October 13 at 7:45. References required. Elks' Hall.

Bibles at Morris-Thurston Co.

Wadsworth sells paints.

Dr. Thad S. Up de Graff, eye, ear, nose and throat. Dodworth Block, has returned.

Sorosis shoes. 35 N. Raymond.

Japanese cup and saucer given away with each pound of tea or coffee at Kuranaga's Japanese art store.

LONG BEACH.

BULKHEAD IS PLANNED.

LONG BEACH, Oct. 7.—Residents of Long Beach residing along the bluff east of Alamitos avenue contemplate the erection of a bulkhead beginning at the Alamitos bath-house and extending east as far as there are any residences on the bluff. The idea is to build the bulkhead even with the mean high tide line, and to fill in the space north of this with soil and sow it in grass and mosses. The idea carries with it the expense of bulkheading all the streets leading to the water's edge, the expense to be borne by the citizens. The bulkhead is to be six feet high, sufficient to preclude the encroachment of the high tide. The subject is to be presented to the City Trustees on Monday.

DRIFT OF THE TIDE.

The young people of the different church societies held a union social at the First Presbyterian Church last night.

Mrs. Jane Mylod, for several years caretaker of the Park View Hotel, died suddenly last evening. She had been home from a hospital only a few days. Complaining of feeling ill, she lay down, and died almost instantly. The remains were taken to Calvary, in Los Angeles, for burial. Deceased was 65 years of age and a native of Ireland.

Members of the fire department will have a bronze name plate inserted in the corner-stone of the new firehouse, bearing the names of the first volunteer fire department.

M. T. Swearengen has resigned as manager of the bath-house bowling alleys, and is succeeded by E. L. Hemphill.

The master plumbers of Pasadena gave an outing to their employés and families today at the beach. The master plumbers of Long Beach were invited guests. Athletic games were enjoyed on the beach and many enjoyed the privileges of the plunge and surf bathing.

A committee of the Board of Trade will start out Tuesday to solicit subscriptions for the support of the Donatelli Band during its year's contract here.

The Home Mission Society of the First Methodist Church has elected the following officers: President, Mrs. B. P. Dayman; vice-presidents, Mrs. Dr. Bishop, Miss Jennie Lincoln; secretary, Mrs. Mina Fisher; treasurer, Mrs. E. T. Medlar.

Dr. Wesley K. Beans will preach his farewell sermon Sunday at the First Methodist Church. He leaves Monday for his new pastorate at Pomona.

On Saturday next the citizens of Long Beach and Alamitos will vote on the question of the annexation of a portion of the latter suburb.

MONROVIA.

CLUB OPENS SEASON.

MONROVIA, Oct. 7.—The sweetest vacation story that was given in response to the call of the Saturday Afternoon Club today at its season opening came from one of the summer's brides, who told of the scenes in which she had spent her honeymoon. Mrs. C. H. Anson, née Yetta Dexter, was the unwilling recountant brought laughingly before the audience of women who had been telling of where they had passed their holidays.

Mrs. Lawrence Wheeler, one of the youngest matrons of the club, and its new president, presided gracefully over a session in which a multitude of new business was crowded in addition to the social features.

A committee of the club will serve refreshments Tuesday to favorable voters at the election at which an issue of $24,000 will be submitted to the voters. Of this amount $15,000 will be devoted to buying a block near the city's center for a park. One lot in this block is to contain the $10,000 Carnegie library and if the remaining $5000 of bonds carry, the handsome Granite block will be purchased for a City Hall. The Saturday Afternoon Club is not the only body of women interested, as the movement has been warmly advocated by the Library Board, which has secured options on the park site property to hold for the result of the election.

Mrs. Homer Fort, chairman of the Entertainment Committee, exhibited season tickets for four entertainments planned for the clubhouse fund. A Japanese tea will be the first of the series.

ALL JOIN IN REVIVAL.

All Monrovia churches will close tomorrow for the ten services where union revival meetings will be carried on under Dr. E. J. Bulgin. This will be made a full day for Bulgin. He will preach to a mass meeting of children in the Baptist Church at 9:30 o'clock a.m., at 10:30 before a congregation in the tent. An address in the afternoon is one that has been delivered as a lecture in many cities, upon "Was Christ Divine; or Was Man of Galilee." The preacher will close his busy day with a sermon at 7:30 in the evening, which will be the last of the tent meetings.

POMONA.

PUTTING ON CLEAN FRONT.

POMONA, Oct. 7.—Street Superintendent Slanker is commencing to clean up and put in better condition all of the north and south street gutters and culverts over the city preparatory to the winter's rains. He is also starting a campaign of general weedcleaning on the streets and trimming of overhanging trees.

ITEMS OF INTEREST.

The city trustees have contracted for about 8000 barrels of oil for road oiling in the city.

The Board of rade banquet to be held at Hotel Palomares on Monday evening promises to be an enjoyable affair, many tickets having been sold.

Those who are to take part in the Elks' amateur minstrel show to be given soon are hard at work with rehearsals.

The Y. P. S. C. E. of Pilgrim Congregational Church held a banquet in the church parlors last night. This was the first affair of the kind arranged by the society. About 75 young people were present.

The guests at Hotel Palomares gave a hearts party in the hotel parlors last evening.

Cyrus Burdick is still critically ill at his home on Holt and Garey avenues.

GLENDALE.

INCORPORATION MOVE.

GLENDALE, Oct. 7.—At a called meeting of the Glendale Improvement Association at I.O.O.F. Hall Friday evening, a majority of representative citizens expressed themselves in favor of incorporating Glendale as a city of the sixth class. Attorney Baker of Los Angeles answered the many questions propounded as to the effect incorporation might have upon different sections of the territory proposed for incorporation. The petition to be presented to the Supervisors asking that an election be called was signed by most of those present, and Chairman Leavitt appointed Messrs. Taylor, Woodberry and Goode a committee to secure the remaining number that will be necessary before the petition can be acted upon.

Asa Fanset, George U. Moyse, Wilmot Parcher, C. A. Walton and J. F McIntyre were nominated for the Board of Trustees; George B. Woodberry for City Clerk; J. C. Sherer for Treasurer, and O. A. Patterson for Marshal. If elected these officers would serve only until April of next year.

OCEAN PARK.

CRUSHED UNDER LUMBER.

OCEAN PARK, Oct. 7.—W. C. Howard of Hill street, a laborer at the yards of the Consolidated Lumber Company, near Sunset avenue, met with an accident at noon today and it is thought he cannot recover. While seated between two high piles of lumber eating his luncheon, one of the piles of boards suddenly swayed and toppled over, jamming him against the other and burying him under a weighty mass. The shrieks of the crushed prisoner called fellow workmen to his assistance and he was rescued, faint, bleeding and bruised. It is feared his spine is fractured and that he has sustained internal injuries. Small hopes are entertained for his recovery. Howard is a single man about 30 years of age.

THREE-STORY BUILDING.

The Home Real Estate Company of Los Angeles made the announcement today that it would at once begin the erection of a three-story brick building on Ocean Front, just north of Pier avenue and opposite the Casino.

SOLDIERS' HOME.

ASSISTANT INSPECTOR COMES.

SOLDIERS' HOME, Oct. 7.—Lieut.-Col. A. W. Wadsworth, assistant inspector, N.H.D.V.S., has arrived at this branch on the semi-anual inspection tour of national and State homes. On Sunday at 8:30 a.m. will be inspection and review of members; afterwards inspection of hospital, and on Monday inspection of barracks.

Col. Wadsworth, who is the youngest inspector that has thus far visited this branch (being not over 40,) was until October 1, adjutant and inspector of the Mountain Branch, Johnston City, Tenn., when he was appointed to succeed Col. Richards, who was recently appointed governor of the eastern branch, at Togus, Me.

During the Spanish-American War, Col. Wadsworth served as captain of the Sixth United States Immunes in Porto Rica and afterward as captain in the Forty-first United States Volunteer Infantry in the Philippines.

AROUND THE BARRACKS.

Miss Marcks, for seven years a valued nurse in the hospital here, and who left for the North, on leave, a few weeks ago, sends a letter announcing her resignation. She was married September 27 and now signs herself Mrs. James Morrissey, Tacoma, Wash.

Assistant Surgeon T. V. Parker left yesterday on a thirty days' leave, which he will enjoy in a visit with his parents in Pennsylvania.

John A. Martin post, and the W.R.C. of that post, held a reception in Memorial Hall yesterday.

Extra duty men and civilian employés were paid under "Post-fund" head on Wednesday.

Rev. A. E. Johnson of the Sawtelle Methodist Episcopal Church will preach in the Protestant Chapel here at 10:15 a.m. Sunday.

MUSTERED OUT.

Albert Heyne, late Company E, One Hundred and Sixty-third New York Infantry, a native of Germany, admitted from Los Angeles in 1890, died in Los Angeles October 1; aged 68. He was burried in the Home cemetery.

Joseph Frazier, late Company D, Thirty-fourth Iowa Infantry, a native of Indiana, admitted from Whittier, Cal., September 12, 1905, died October 5; aged 71. The remains were taken to Whittier for interment.

SANTA MONICA.

SCHOOLS' GREAT GROWTH.

SANTA MONICA, Oct. 7.—The first month of school is over and the records show an attendance of 1115, being an increase of 235 over the corresponding period one year ago. One additional teacher has been engaged and other additions will be made to the force as soon as the proposed new buildings are completed.

The High School has effected the organization of a debating society, officered as follows: Miss Geraldine Groche, president; Alfred Reed, vice-president; Miss Merle Hemingway, secretary-treasurer. The first debate will be held on October 20. The club will not affiliate with the Southern California Debating League.

A basketball team will be organized and tennis will also be taken up, but there will be no football aggregation.

ORIENT TRADE TALK.

Mr. and Mrs. W. W. King are here from Seattle, guests at the home of his uncle, C. J. Clarke. Mr. King is the general passenger agent of J. J. Hill's Great Northern Steamship Company and is firm in the belief that the Pacific Coast's trade with the Orient is full of possibilities. The two new steel vessels, Minnesota and Dakota, placed in commission since the first of the year, are not adequate, he says, to meet the demands of the Oriental trade and he believes the development of the Philippines and Manchuria will require many vessels of this type.

EB AND FLOW.

W. I. Hull is in San Francisco, attending the meeting of the Grand Lodge of the Independent Order of Good Templars.

The Sunset Telephone Company is building a line into Santa Monica cañon and Port Los Angeles. Phones at both places will be in operation early in the week.

Mrs. O. H. La Grange of the Soldiers' Home entertained the ladies of the afternoon card club Wednesday. The prize winners on this occasion were Mrs. E. W. Dike, Mrs. Hendricks, Mrs. Force Parker and Mrs. Sweet.

WHITTIER.

JIMTOWN JOINT PULLED.

WHITTIER, Oct. 7.—Albert Leggee, proprietor of the "Jimtown Joint," on the Los Angeles road, two miles from Whittier, was arrested yesterday by Acting Marshal Bell of this city on the charge of selling liquor without a license. This place was closed by the election last April at which the Los Metas township went dry. Leggee has been selling "Ino," a drink that is alleged by sellers to be non-alcoholic.

FAREWELL SERMON.

Rev. Will A. Belts preaches his farewell sermon tomorrow at the Methodist church and will take up his duties at Long Beach the following week. Rev. S. A. Carroll of Pomona succeeds him here. When Rev. Belts assumed the Whittier pastorate, the church had a membership of 302, now it is 507. During that time $23,000 was raised for the new building and pipe organ.

COVINA.

TO INSTALL RECTOR.

COVINA, Oct. 7.—An unusually interesting service will be held in the Church of the Holy Trinity tomorrow at 11 o'clock, when the most Rev. Bishop Johnson, will install the Rev. Alfred Fletcher as the rector of the newly instituted parish. He will be assisted by Rev. Dr. Trew and Rev. E. W. Meaney of Los Angeles. The charge was formerly a mission of which Rev. Mr. Fletcher has had charge for the past three years. The visiting clergy will be entertained during the day by the ladies of the Guild.

BROUSE-KELLER.

The marriage of Miss Stella Ethel Kellar, daughter of Mr. and Mrs. W. T. Kellar, to Otto Brouse, occurred yesterday afternoon at the home of the bride. The young people will reside at Tropico.

VENICE.

BRIEF NEWS NOTES.

VENICE, Oct. 7.—The bridge soon to be built by the Los Angeles electric line to span the Grand Canal will be a two-span structure.

William Van Tress has demonstrated his prowess at the harpoon by impegning and bringing ashore a thirty-one pound yellowtail. The scene of the capture was on the Windward pier.

Rev. L. M. Walters of Chicago will occupy the pulpit at the Auditorium Sunday morning, speaking on "The Mysterious in Ancient and Modern Religions."

EL MONTE.

SALES AT BASSETT.

EL MONTE, Oct. 7.—Land around Bassett continues to sell rapidly. E. J. Baldwin recently sold, through Service Bros. agency, the following tracts in the La Puente ranch: To A. Congdon of Santa Ana, 20 agres at $185 per acre: to Elmer Cook of Santa Ana, 40 acres, consideration named $7000; to A. C. Newton, 30 acres, consideration stated $5250.

H. F. Coffin sold in Walnut Place at Bassett, 5 acres to J. Eagen of Los Angeles at $175 per acre; also 5 acres to W. Lewis of Los Angeles, at $175 per acre, reported prices.

Elmer Cook is building a $2000 barn on his property at Bassett.

THE PALMS.

WIND TUMBLES NUTS.

THE PALMS, Oct. 7.—The harvest of English walnuts is well under way and the yield promises well, although the high winds of ten days ago shook down many nuts. Messrs. Clark and Conger have delivered their first load of 2400 pounds to the Los Angeles market.

FARMING LANDS OF IMPERIAL VALLEY.

In the reclamation of the Arid West, nothing so surprises the average eastern visitor as to learn that the Colorado desert is not only being made to "blossom like the rose," but is comfortably habitable.

Andrew Davis of Coachella is in the city, looking the picture of health. He chanced to meet a visitor from Illinois, and the eastern tourist was exceedingly interested in the story of Mr. Davis's experience at successful farming in the former terra incognita.

"Why, before I always supposed that it is insufferably hot there, beyond the power of human endurance, to say nothing of working," said the Illinois man.

"I have worked out all summer, and not only was not prostrated by the heat, but was not particularly uncomfortable, and have never been sick a day in a residence there of nearly three years," answered Mr. Davis. "I like the country well. For eight months it is not extremely hot, though in midsummer it is at times pretty warm, the mercury rising to 120 degrees occasionally, but I do not think we suffer from heat much more than you do in Illinois, with your extreme humidity."

"Where do you get water for irrigation?" asked the visitor.

"There are two sources. In our section every man has his own artesian well. Such wells are easily made, and each will irrigate from ten to twenty acres. The water doubtless comes from the snows of the San Jacinto and San Bernardino mountains, is 99 per cent. pure, and as soft as rainwater. Down in the Imperial country they depend on a canal fed by the Colorado River, but the intake dam has been cut away and the river is rushing into the valley in a torrent 300 feet wide and twenty feet deep—beyond control. Salton Lake is rising an inch a day in consequence; it is about 100 miles long and forty feet deep. This rise will lessen after the flood season has passed. It may take a couple of years to fully repair the break, and then a large area of the lower valley will be reclaimed and more of the desert will bloom, as you say. We had about twelve inches of rainfall last season, and it is possible that evaporation from the Salton Lake had something to do with it, as such rains are unusual."

PRODUCTS OF "THE DESERT."

"What does your reformed district produce?" asked the astonished visitor.

"Well, for instance, we shipped 200 cars of cantaloupes from our little station this season. We grow fine alfalfa, about ten crops a year, a ton per acre each crop. We already have cut about six. We raise fine grapes and some other fruits, and it is the true land for sweet potatoes. Such potatoes we leave in the ground all winter, where they keep in fine condition. Our region is a paradise for poultry. My neighbor, A. O. Hayward, cleared $1800 from ten acres of cantaloupes the past season, and has 1200 fine turkeys ready for market, worth about $3 each, or, say, $3500. He has made fully $350 a month this year, net profit."

"That beats some of our small banks East!" broke in the Illinois man.

NO INCUBATOR NEEDED.

"The dry, even warmth of our climate is so favorable to certain plant and animal life that I'm almost afraid to tell you the truth for fear you will think it a yarn," continued Mr. Davis. "But I will risk two illustrations, and assure you they are veritable facts. One of my old hens laid eggs under a shed and some of them rolled down where she could not set on them. In due course the natural heat hatched them out, and the chicks are doing well, using the place where they 'sprouted' for a home. Fifteen months ago I planted a willow tree where it was well watered. It is now fully fifteen feet tall and five inches in diameter—a growth apparently impossible until you remember that our trees grow all the year around."

"Making that 'Death Valley' turn green and become the homes of prosperous communities is the most astonishing thing I've seen in all my travels," remarked the man from Illinois. "What is your rejuvenated desert land worth?"

"Improved, from $100 to $150 per acre. All the good land in our section is taken up and anyone desiring a farm must buy it."

"The things you do out here in the West sound like fables. If I hadn't seen a lot of it I could not fully credit it," remarked the eastern tourist, as he went his way.

THINGS TO BE CONSIDERED.

SOME DATA REQUISITE FOR MINING REPORTS.

Prof. W. L. Watts Gives Pointers as to What Should be Ascertained and Inquired Into Before Investment—Amazing Credulity of Public in Mining Matters.

Many people think it is an easy thing to find a good mine, and many are willing to risk their money on the report of someone "who is supposed to know," who has just looked at a mine, taken a few specimens therefrom and had them assayed. It is astonishing that people will accept very meager evidence concerning mines and invest thereon, and yet they carefully study and weigh every fact before investing in any other enterprise. The general result of credulity in mining ventures is failure, and this hurts the mining industry.

The first thing to be considered about a mining proposition is: Is it a mine or a prospect? If it is a mine, is it one from which ore can be profitably extracted? If not a paying mine, all suggestions as to its being made to pay by further development should be very carefully scrutinized. If it is a prospect, it must be borne in mind that its value is prospective, and that such value is very much less than that of a mine in which the dimensions of a remunerative ore body have been ascertained.

As far as circumstances will permit, a report on a mine should cover the following points: The topographical and geological features of the mine and the district in which it is situated, and the character of the mineral deposit, both with regard to its structure and composition. The report should be accompanied by maps, cross-sections and photographs, showing the dimensions of the property, the topography, workings above and underground, the structure, and the known and probable extent of the ore body. Average samples of the ore body and of the different materials composing the ore body should be taken in a sufficient number of places and carefully assayed.

If the ore is free-milling, the relative value of the free gold and sulphurets should be given. In the case of other ores, there should be an analysis showing the composition of the ore, and the metallurgical process most suitable for treating it should be designated. In the case of smelting ores the question of fluxes must also be dealt with, and not only the analysis of the ores, but also of available deposits of limestone and iron, must be given.

The cost of labor, fuel and transportation, the supply of water and timber and the climatic conditions must be gone into. Moreover, the probable output of ore and the cost of mining and treating the same must be set forth.

HISTORY AND TITLE.

Lastly, the history of the mine and the title should be carefully considered, and the record of mines should receive attention which are situated on the same lead as the mine under investigation, or near-by, and in a similar formation to the mine reported on. In cases where the limited amount of development entitles a proposition to be classed only as a prospect, as many as possible of the points mentioned should be dealt with and especial regard should be paid to geological details. It is often expedient to make a preliminary reconnoissance of a mining property before examining it in detail; but it is unwise to invest in a mine without an extensive examination of the same, and, if practicable, having a mill test made on a large quantity of the ore.

AS TO PLACER MINES.

In the case of placer mines, a contour map of the territory should be made and the probable course of the channel or channels should be delineated. Wells should be sunk to bedrock, and sufficiently close together to demonstrate the general character of the gravel. Most of the wells may be drilled; but some of them must be dug, in order that the character of the bedrock may be ascertained. The material taken from the wells should be carefully washed, each sample speaking for five feet in depth; all changes in the character of the material should be carefully noted, and different materials should be washed separately. Results should be given in values per cubic yard; the available water supply at different seasons of the year; the heads that can be obtained; full information concerning dumpage, existing ditches and flumes, and the possibility and cost of making others should be clearly set forth.—[W. L. Watts, in the Mining and Scientific Press.

DEATH OF MRS. NEWTON.

Mrs. Agnes A. Newton, mother of T. P. Newton of this city, died Friday at 2 p. m. at her residence No. 2653 Hoover street. The funeral will be conducted at 3 p. m., today, (Sunday) at the house.

WHAT SULPHUR DOES.

For The Human Body in Health and Disease.

The mention of sulphur will recall to many of us the early days when our mothers and grandmothers gave us our daily dose of sulphur and molasses every spring and fall.

It was the universal spring and fall "blood purifier," tonic and cure-all, and mind you, this old-fashioned remedy was not without merit.

The idea was good, but the remedy was crude and unpalatable, and a large quantity had to be taken to get any effect.

Nowadays we get all the beneficial effects of sulphur in a palatable, concentrated form, so that a single grain is far more effective than a tablespoonful of the crude sulphur.

In recent years, research and experiment have proven that the best sulphur for medicinal use is that obtained from Calcium (Calcium Sulphide) and sold in drug stores under the name of Stuart's Calcium Wafers. They are small chocolate coated pellets and contain the active medicinal principle of sulphur in a highly concentrated, effective form.

Few people are aware of the value of this form of sulphur in restoring and maintaining bodily vigor and health; sulphur acts directly on the liver, and excretory organs and purifies and enriches the blood by the prompt elimination of waste material.

Our grandmothers knew this when they dosed us with sulphur and molasses every spring and fall, but the crudity and impurity of ordinary flowers of sulphur were often worse than the disease, and cannot compare with the modern concentrated preparations of sulphur, of which Stuart's Calcium Wafers is undoubtedly the best and most widely used.

They are the natural antidote for liver and kidney troubles and cure constipation and purify the blood in a way that often surprises patient and physician alike.

Dr R. M. Wilkins while experimenting with sulphur remedies soon found that the sulphur from Calcium was superior to any other form. He says: "For liver, kidney and blood troubles, especially when resulting from constipation or malaria, I have been surprised at the results obtained from Stuart's Calcium Wafers. In patients suffering from boils and pimples and even deep-seated carbuncles, I have repeatedly seen them dry up and disappear in four or five days, leaving the skin clear and smooth. Although Stuart's Calcium Wafers is a proprietary article, and sold by druggists, and for that reason tabooed by many physicians, yet I know of nothing so safe and reliable for constipation, liver and kidney troubles and especially in all forms of skin disease as this remedy."

At any rate people who are tired of pills, cathartics and so-called blood "purifiers," will find in Stuart's Calcium Wafers a far safer, more palatable and effective preparation.

PILES 14 YEARS.

Terrible Case Cured Painlessly With Only One Treatment of Pyramid Pile Cure.

Free Package in Plain Wrapper Mailed to Everyone Who Writes.

"I have been a terrible sufferer of piles for fourteen (14) years, and during all this time you can have an idea of how many kinds of medicine I tried. But I found no relief whatever. I felt there must be something that could cure me without having to undergo an operation which might kill me.

"Now, after trying but one treatment of your 'Pyramids,' I am free to tell all sufferers of this dreadful disease to try this medicine—the Pyramid Pile Cure. It will cure when all others fail. Sincerely yours, George Braneigh, Schellsburg, Pa."

Anyone suffering from the terrible torture, burning and itching of piles, will get instant relief from the treatment we send out free, at our own expense, in plain sealed package, to everyone sending name and address.

Surgical operation for piles is suicidal, cruel, unnecessary and rarely a permanent success. Here you can get a treatment that is quick easy to apply and inexpensive, and free from the publicity and humiliation you suffer by doctors' examination.

Pyramid Pile Cure is made in the form of "easy to use" suppositories. The coming of a cure is felt the moment you begin to use it, and your suffering ends.

Send your name and address at once to Pyramid Drug Co., 2471 Pyramid Building, Marshall, Mich., and get by return mail the treatment we will send you free, in plain, sealed wrapper.

After seeing for yourself what it can do, you can get a regular, full-size package of Pyramid Pile Cure from any druggist at 50 cents each, or, on receipt of price, we will mail you same ourselves if he should not have it.

Fit Easy Shoes FOR Men and Women



Have you seen them? If not you shouldn't put it off a day longer. You can't help wanting a pair once you see them in our show window.

All Leathers

$3.50

All Styles

BURNS The Shoe Man

448 S. Broadway. 240 S. Spring Los Angeles.
112 Geary St. San Francisco.

Chronic indigestion, catarrh of stomach, belching of gases, stomach trouble of all kinds, no matter how severe or long standing the case,

Nau's Dyspepsia Cure

will make a complete cure. We mean a cure. Pepsin, soda, and the many dyspepsia tablets may relieve the symptoms, but they do not cure the cause. We want the very worst cases, those that can hardly eat the blandest kind of food, and are suffering with what they may think incurable stomach trouble.

"For the past 6 years I have been a great sufferer with catarrh of stomach, and no one will ever have any idea how I suffered. I was hungry, and could not eat. I seemed relieved when I could starve myself. After continued perseverance by friends I was persuaded to try Nau's Dyspepsia Cure, and after taking 6 bottles, I am happy to say I am cured. I hope this letter will encourage some of the many sufferers to try this wonderful remedy, Nau's Dyspepsia Cure.

"MRS. WM. MASTERSON,
"Lostine, Oregon."

"I wish to state for a period of 8 years I was an extreme sufferer from heartburn and indigestion. With first dose of Nau's Dyspepsia Cure, taken three months ago, I experienced a distinct relief, and I can now eat any kind of food without distress.

"N. E. COUBINS,
"Master Steamship 'Queen,'
"Pacific Coast Steamship Co."

Send for booklet. Price $1.00 per bottle, 6 bottles $5.00. Express prepaid. For sale by first-class druggists, or send to

F. NAU COMPANY,
203 Broadway, New York
Or FRANK NAU,
Portland, Oregon

Send for Booklet.

For sale by the Off Drug Co., formerly Sub & Son, 214 S. Spring st.; McLain & Leland Drug Co., Spring and Temple sts. and Fifth and Main sts., Los Angeles, Cal.



Wedding Announcements

We engrave wedding announcements, invitations at-home-cards, etc in the most approved forms and at reasonable prices. Call and see samples. Our new location is—

Whedon & Spreng Co.

Society Stationers. 433 S. Broadway

THE WEATHER.

COMPARATIVE TEMPERATURES.*

	Max.	Min.	Mean.		Max.	Min.	Mean.
Boston	58	49	49	New York	64	52	58
Washington	66	42	54	Buffalo	58	40	49
Pittsburgh	64	46	55	Cincinnati	72	50	61
Chicago	64	54	59	St. Paul	74	42	58
St. Louis	82	58	70	Kansas City	82	64	73
Los Angeles	82	64	68	Jacksonville	82	72	77

*The maximum is for day before yesterday; the minimum for yesterday. The mean is the average temperature for the two days.

Yesterday's Report and Forecast.

U. S. WEATHER BUREAU, Los Angeles, Oct. 7.—[Reported by George E. Franklin, Local Forecaster.] At 5 o'clock a.m. the barometer registered 29.83; at 5 p.m., 29.72. Thermometer for the corresponding hours showed 57 deg. and 72 deg. Relative humidity, 5 a.m., 71 per cent.; 5 p.m., 18 per cent. Wind, 5 a.m., north, velocity 1 mile; 5 p.m., southwest, velocity 8 miles. Maximum temperature, 77 deg.; minimum, 54 deg. Barometer reduced to sea level.

Weather Conditions.—The northern storm is passing slowly east, and was central in Eastern Washington Saturday morning. Rain was falling generally Saturday morning from Puget Sound to Cape Mendocino and along the British border to Montana. Rain was also falling in the northern portion of the Sacramento Valley. Eureka reports a maximum wind velocity of twenty-six miles from the northwest for the past twelve hours. Fair weather prevails south of the Sacramento Valley. Light frost is reported from Cleveland, heavy frost from Boston, and killing frost from Northfield, Vt.

Forecasts.—Local forecast for Los Angeles and vicinity: Fair tonight and Sunday, with moderate temperature Sunday; wind mostly fresh north to west.

SAN FRANCISCO, Oct. 7.—Weather conditions and general forecast. Rain has fallen over Oregon, Northern California, Northern Nevada and Idaho. A depression of some depth is moving southward over Utah. Much cooler weather prevails in the Sacramento Valley, the Sierras and Northern Nevada. The following high winds have occurred: Point Reyes, 42 miles, northwest; Farallones, 45, northwest; Boise City, 36, west; Carson City, 34, southwest; Pocatello, 46, southwest, and Modena, 40, southwest.

San Francisco and vicinity: Fair Sunday; fresh west winds.

Los Angeles and vicinity: Cloudy Sunday; fresh south winds.

Sacramento Valley: Fair, cooler, Sunday; fresh north wind.

San Joaquin Valley: Fair Sunday; cooler; fresh north winds.

Coast: Fair Sunday; brisk west wind.

Nevada: Fair Sunday; cooler south.

YUMA (Ariz.) Oct. 7.—[Exclusive Dispatch from the U. S. Geological Survey.] Gauge height Colorado River, 20.85 feet.

BUSINESS.

FINANCIAL AND COMMERCIAL.

OFFICE OF THE TIMES,
Los Angeles, Oct. 8, 1905.

FINANCIAL.

BANK CLEARINGS. Bank clearings yesterday were $1,485,894.95. For the corresponding day of 1904, $928,005.47; for the same day of 1903, $944,422.01.

Bank clearings for the week were as follows:

Monday	$ 1,770,229.44
Tuesday	1,771,549.64
Wednesday	1,946,045.70
Thursday	1,677,401.36
Friday	1,462,281.26
Saturday	1,438,894.95
Total	$10,689,502.34
Bank clearings for corresponding week, 1904	6,452,897.25
Increase	$3,636,605.06

OIL STOCKS.

	Bid.	Asked.
Associated Oil	$ 33¼	$ 33¾
Central	.87½	.88
Columbia	....	.39
Continental	.25½	.25¾
Fullerton Consolidated	....	....
Fullerton Oil	.22	.22½
Globe	.06	.08
Home (Whittier)	.05	....
Mexican Petroleum	.69	.71
Olinda Land Co.	.95½	.97½
Reed Crude	3.75½	3.80
Whittier Con. Oil	....	.61½
Westlake	....	.61½
Union	235.00	....
United Petroleum	205.00	210.00
Western Union	85.00	140.00

MINING STOCKS.

	Bid.	Asked.
Bisbee West Copper	$ .04	$ .05
Bufa M. & M. Co.	.92	.95
Butt Lode	27.00	30.00
Golden Argosy	.07	25.00
Greene Consolidated	25.00	....
Jessie Belle	.01	.05
Lincoln Con. Gold M. Co.	.07	....
Mitchell Mining	9.25	10.00
Nevada Chief	....	....
New Era	.05½	.05¾
Nevada-Fyrstone	....	.09¼
Quartette	11.00	15.00
Searchlight M. & M. Co.	.15	....

BANK STOCKS.

	Bid.	Asked.
American National	$116.50	....
Broadway Bank & Trust	152.00	156.00
Central	180.00	....
Citizens' National	165.00	....
Commercial National	164.50	....
Dolle Savings Bank	135.00	145.00
Equitable Savings Bank	145.00	....
Farmers' & Mer. Nat'l	265.00	....
Federal Bank of L. A.	....	125.00
First National	430.00	450.00
Germania Savings Bank	250.00	430.00
Home Savings Bk., L. A.	75.25	....
Los Angeles National	215.00	....
Los Angeles Trust Co.	215.00	....
Mercantile T. & S.	56.50	67.00
Merchants' National	240.00	....
Merchants' Trust Co.	190.00	205.00
Metropolitan B. & T. Co.	130.00	....
National Bank of Cal.	175.00	....
Security Savings Bank	250.00	....
Southern Cal. Savings	275.00	....
Southwestern National	125.00	....
Union Bank & Savings	200.00	....
U. S. National Bank	136.00	150.00
State Bank & Trust Co.	102.00	....
West Side Bank	207.00	....

*50 per cent. paid up.

BONDS.

	Bid.	Asked.
Associated Oil	....	....
Cal. Pacific Railway	....	102
Coron. Cit. Water Co.	....	....
Corona Power & W. Co.	....	91
Cucamonga Water Co.	....	100
Edison Electric Co. Con.	103½	....
Edison Elec. Co. (old issue)	106	106
L. A. Pac. Ry. Co. Mtge.	102	....
Home Telephone, L. A.	95¾	95¾
Home Tel. & Tel. of Santa Monica	70	92¼
L. A. Traction Co.	....	107
Mission T. & Ref. Co.	94	97
Mt. Lowe Railway	89	90
Pasadena H. T. & T. Co.	89½	....
Pomona & O. L. & F. Co.	97½	100
Pomona Con. Water Co.	....	94
Redlands H. T. & T. Co.	88	92
Riverside L. & P. Co.	....	95
San Diego H. T. & T. Co.	101½	85
Pacific Electric Ry. Co.	111¾	....
Pacific Light & P. Co.	101½	....
Santa Barbara Elec. Ry.	92½	....
Seaside Water Co.	98	....
Unit. 1 Elec., G. & P. Co.	99¼	103¼
Union Trans. Co.	94	98
U. S. L. D. T. & T. Co.	....	92
Visalia Water Co.	....	....
Whittier H. T. & T. Co.	94	95¼
Whittier Light & Fuel Co.	85	....

MISCELLANEOUS STOCKS.

	Bid.	Asked.
Conservative Life Ins. Co.	$200.00	....
Cal. Portland Cement Co.	50.00	....
California Hospital	95.00	....
Edison Electric Co. pfd.	85.00	....
Edison Electric Co. com.	40.00	46.50
Emergency Hospital	....	50.00
Home Telephone, L. A.	66.50	69.50
Home T. & T. Co. of Santa Monica ad Ocean Park	27.00	30.00
Pasadena H. T. & T. pfd.	39.25	42.00
San Diego H. T. & T. Co.	30.00	32.00
Home Trust, 40 per ct. cert.	....	....
Home Trust, 10 per ct. cert.	....	....
Los Angeles Brewery	100.00	....
Title J. & Trust pfd.	125.00	....
Title J. & Trust pfd.	111.50	....
Com Drug Co.	....	....
Seaside Water Co.	90.00	96.00
L. A. Jockey Club	....	....
U. S. L. D. T. & T. Co.	....	....
Whittier Home T. & T. Co.	....	....

The Los Angeles Stock Exchange was unusually quiet yesterday, only 2200 shares and 2 bonds being sold. Associated Oil failed to improved its position, 2000 shares being sold at 33¾ and 33¾. Mexican Petroleum was active, 200 shares changing hands at 67½, closing at 69. United Petroleum added a point and Western Union ½.

Johnnie Consolidated and Mitchell Mining gained fractionally.

Los Angeles Home Telephone bonds were in request at fractionally under the close of the day before, 2 being sold at 95¾. Corona Power and Water and Pasadena and San Diego telephone bonds lost fractionally.

Edison Electric, both preferred and common, went off from 2 to 3½ points. Pasadena and San Diego telephone securities declined in the buyers' terms. Los Angeles Home Telephone weakened, and Santa Monica Home Telephone hardened ½.

The Los Angeles Home Telephone Co. has delivered the first installment of the new first refunding mortgage 5 per cent. bonds amounting to $250,000.

CLEARING-HOUSE. The annual meeting of the Los Angeles Clearing-house was held yesterday afternoon, when Manager J. G. Mossin submitted his report for the fiscal year ending September 30, in which he showed that the exchanges for the year amounted in all to $440,963,129.94, as against $332,715,240.35 for 1903-04, an increase of $117,247,889.59 or 35.22 per cent. The balances for the same period were $35,536,296.35, as against $25,014,914.71 for 1903-04, an increase of $10,515,326.24, or 50.21 per cent. Daily average exchanges $1,455,677.94, daily average balances $190,652.25.

The clearances for eighteen years the period of the existence of the clearing-house have been:

1888	$ 36,650,980.94
1889	36,873,242.46
1890	31,019,721.84
1891	37,696,126.36
1892	39,529,963.35
1893	45,240,725.79
1894	41,503,103.48
1895	57,046,832.14
1896	41,356,141.90
1897	39,322,916.91
1898	72,229,036.76
1899	84,341,636.40
1900	113,766,376.62
1901	145,170,809.26
1902	225,917,720.23
1903	288,527,482.72
1904	332,715,240.35
1905	440,963,129.94

The Los Angeles Clearing-house now ranks sixteenth on the list in the country in the volume of clearances.

Officers were elected as follows: President, W. C. Patterson; vice-president, J. A. Graves; secretary and manager, J. G. Mossin; Clearing-house Committee, H. W. Hellman, J. E. Fishburn and William Mead.

THE MONEY MARKET. Money is easy, with no change in rate.

Time money, 60 and 90 days, 6 per cent.; from 4 to 6 months, 6 per cent.

Commercial paper, 60 to 90 days, indorsed bills, 7 per cent.

LUMBER MARKET.

PRICES CURRENT. Puget Sound pine in the rough, ranging from 19.00 to 24.00, according to size. Rough uppers, 35.00 to 43.00; worked uppers (flooring,) 33.50 to 35.00; stepping, 42.00; rustic, 35.00; ceiling, 28.00 to 37.00; laths, carload lots, 4.00; less than carload lots, 19.50. Cl. O. P., finished, 45.00.

Humboldt redwood in the rough, 22.00 to 26.00; surfaced and rough clear, 41.00 to 51.00; select lumber, rough select, less than clear per M., 2.00; rustic and siding, stock patterns, 25.00 to 41.00; T. and G. and E. L. stock, 25.00 to 40.00; shingles and shakes, 2.40 to 18.00; miscellaneous, 25.00 to 43.00.

Mill prices: Siding 1 edge, 1.50; siding 1 edge and surfacing 1 side, 2.00; surfacing 1 to 4 sides, 2.00 to 4.00; resawing, 1 cut, 5.00; ripping, 1, 1 1-4, 1½ and 2-inch stock, per M lineal feet, 2.00; ripping, 3-inch and up, per M lineal feet, 2.00.

COMMERCIAL.

RECEIVED AT NEW YORK. Following is a statement of the arrivals of Pacific Coast products at the port of New York, Oct. 2:

	Rail.	Water.
Dried fruit, pgs.	1,589	12,529
Dried prunes, pgs.	....	9,761
Canned salmon, cases	7,200	750
Canned fruit, cases	....	3,086
Raisins, boxes	....	1,200
Lima beans, sacks	....	300
Oranges, boxes	746	....
Lemons, boxes	312	....
Pears, boxes	6,167	....
Peaches, boxes	1,000	....
Apples, boxes	1,240	....
Grapes, crates	10,142	....
Plums, crates	4,900	....

COTTON GINNED TO SEPT. 25. A Washington dispatch to the New York Journal of Commerce says: The report of the Census Bureau on the amount of cotton ginned from the new crop to September 25 was issued today, but is of little value as a basis of comparison with previous crops owing to the fact that it is the first crop report issued on October 2 in any year.

The total number of bales ginned to September 25 was shown to be 1,258,631. Of last year's crop 6,420,994 bales had been ginned by October 15. On the same date in 1900 the number of bales of the new crop ginned was 2,703,626, and on October 18, 1902, the number was 3,683,005. The report today indicates that the average number of bales ginned per week this year has been somewhat less than that of 1904.

From September 1 to October 18, 1904, about one million bales per week were ginned. During the present year the average per week has been under three-fifths of a million bales. In 1903 the average was about the same to October 18, and in 1902, the average gin output per week was less than those of 1904.

Today's report shows Texas leading with 777,416 bales, followed by Georgia with 200,212 bales, and South Carolina and Alabama with 100,000 bales each.

USE LYE TO PEEL PEACHES. The rejection by jobbers in this market of several carloads of 1905 pack California canned peaches has brought to light what is alleged in canning circles to be a serious condition due to the innovation of a new labor-saving process used by some packers in the preparation of the product. The rejections were made by several of the leading jobbers, out of deliveries recently received, and on the score that the fruit was not in quality up to the standard called for in the contracts. The fruit, it is stated, showed evidence of imperfect condition, the result of the "lye process" used in paring the peach.

This process, it is stated, is used by several packers on the Coast, and consists of spraying a solution of lye upon the fruit, which eats away the skin and does the cost of labor incident to hand-peeling. After passing through the first stage, the fruit is cleansed mechanically, and, those who favor the process say, is none the worse for the operation.

The fact, however, that samples drawn from the packs of several packers by jobbers here on recent deliveries show the presence of lye or other "biting acid" is taken as an indication that the process is defective. One jobber, who rejected a carload, said the fruit he sampled was so strongly impregnated with lye as to cause a sharp biting of the tongue. This, it observed, would not have a very beneficial effect on the stomach of the consumer. A good deal of interest is centered in the development along the line of rejections as deliveries come forward. The agitation is being helped along by packers who still use the hand-peeling process.—[New York Commercial.

Local Citrus Movement.

The shipments of citrus fruits Friday were 1 carload of oranges and 1 carload of lemons; grand total, 23,200, of which 4206 were lemons.

LOCAL PRODUCE MARKET.

The produce market was rather quiet yesterday, though shipping trade was about the usual stocks were in moderate supply and few changes were made in the price list.

Ranch eggs were jobbing at 28 to 27 cents. The market was slightly weak in undertone owing to the quantity of Santa Ana storage eggs that has been brought here, and with the car from Petaluma, which is expected tomorrow, it is unlikely that the predicted 40 cent level will be made good the coming week.

Receipts of Valley butter were more liberal and all orders were filled though the market was cleared up.

Prices on raisins are as follows:

Standard seedless, Muscatels, 50S, 5½ cents; L. M. 1 Crown, 6¾; L. M. 2 Crown, 7; L. M. 3 Crown, 7¼. London layers, 2 Crown, 1.45; 3 Crown, 1.75; fancy clusters, 4 Crown, 2.25; 5 Crown, 2.75; imperial clusters, 4 crown, 2.25; fancy seeded 16 ounces, 9¼; fancy, 12 ounces, 7¾; choice, 16 ounces, 5; choice, 12 ounces, 7¼; seedless Salinas, 50S, 6 cents; Thompson seedless, 50 cents; unbleached, 7½.

Fancy Bartlett pears were moving fairly well at 6 cents.

Grapes were plentiful and only in fair demand at 75 to 90 cents for Muscats; 75 to 1.00 for Black Moroccos; 50 for Mission, and 65 to 75 for Black Hamburgs.

Peaches were steady and in fairly good demand at 65 to 75 cents for locals; 1.00 to 1.25 for northern.

Strawberries were scarce and firm at 8 cents for Tropicos and 7 to 8 for Gardenas, Blackberries were 7 to 8 cents.

There was no change in storage plums.

Pomegranates were in liberal supply and easy at 65 to 75 cents a picking box.

Watermelons were scarce and jobbing at 40 to 1.75; cantaloupes were steady, moving off flat 2.00 for a large crate. A shipment of pomlos is expected from Thermal in a few days.

The market is about bare of bananas and no fresh receipts are expected for a week.

Two cars of cranberries arrived from Cape Cod. Stocks were of medium quality and jobbing at 10.00 to 10.50 a barrel.

Vegetables were quiet and steady, tomatoes jobbing at 40 to 50 cents; cucumbers 25 to 40 cents; peas 3 to 3½; beans 2 to 3; celery 25 to 35.

Fish were scarce and lobsters plenty.

The poultry market was unchanged.

Prices Current.

The following are the jobbing prices in the Los Angeles market:

EGGS—Candled, rach, 30@32; eastern, 29@30; seconds, 22.

CHEESE—Cal. Anchor, 15; Cal. Y. A., 16; hand, 17. Dom. Swiss, 15; Imp., 27½. Cal. hand, 2s, 18½; Northern, 15; eastern, daisies, 16; cheddars, 16; Longhorns, 16; imported, 28; Rer Rand, 14½@15; N. Y. twins, 16; Neufchatel, 16.

BUTTER—Fancy local butter, 60; valley creamery, 57½@60; eastern, 50.

BEANS—Pinks, 3.25; Lady Washington, No. 1, 3.25@3.35; small white, No. 1, 3.25@4.00; black eyes, 2.50@2.75; Limas, No. 1, 5.50; Garbanzos, 5.00; German lentils, 5.00; American lentils, 7½ lb.

DRIED FRUITS—Choice to fancy evaporated apples, 5¾@6; apricots, 8½@9; peaches, 3@5 a; pears, 1; fancy crop Persian dates, 60 to 65 lbs.; Fards, 60-lb. box, 3; 10-lb. box, 90@1.00; figs, California, white, box, 1.50; black, 1.35; Chieftan, 65; Sultanas, 1.80; Smyrna, 15@17 lb. prime, 50-60s, 7; 40-50s, 7; 30-40s, 8½.

RAISINS — Seedless Sultanas, 6; Tarragona, 1½; 2-crown loose, 5; 3-crown loose, 7½; layer, 1.50@2.00.

NUTS—Almonds, paper shells, 17@17½; N. P. U., Drake seedlings, 16@17; Brazils, 13@14; filberts, 12@14; peanuts, 7.25 1-sack lots, 7.50 in 5-sack lots; roasted, 9.65 1-sack lots, 9.40 in 5-sack lots; California, roasted, 9½; California, raw, 6@7; pecans, 13@14; horse chestnuts, 12@14; Italian chestnuts, 12@15; walnuts, Cal., 13½@13; fancy, 16@17; choice, No. 1, 14@15; No. 2, 12@13.

FRESH FRUITS—Grapes, Thompson Seedless, 50@75; Black Moroccos, 75@1.00; Muscat, 75@90; Rose of Peru, 65@85; Malagas, 60; Concord, 30@37; Tokays, 1.10@1.25; Delaware, 10; Isabella, 10; Imperial 1.25; Sultanas 75@1.00; Y. N. T., pippins, 2.50; Tal. pippins, 1.10; Bellefleurs, 1.00@1.25; Red Pearmains, 80@1.10; Malden Blush, 1.25@1.50; Bartlett pears, 8; Fullerton, 90@1.25; Winter Nellis, 2; quinces, 1.00 box; watermelons, 40@1.75 doz.; rattlesnakes, 40; cocoanuts, 5.50@6.00 bbl.; cantaloupes, 2.00; peaches, 65@1.00; clingstones, 1.25; nectarines, 1.00; Satsuma plums, 1.10@1.25; green gage, 75; Kelseys, 85; Damsons, 1.00; white figs, 65; Spanish, 65@70; black, 50; crabapples, 75; guavas, 4; plums, 75@1.00; egg plums, 75; French prunes, 80@90; pomegranates, 65@75; Roselle.

CITRUS FRUITS — Standard lemons, 1.50 box; choice lemons, 2.00; fancy, 4.00@4.50; bananas, 4¼ per lb.; Reds, 4; Fadre grapefruit, seedless 2.50; Pedro seeded, 2.50; choice, 1.75@2.00; grapefruit, northern, 1.50; pineapples, 2.50@3.00; Valencias, 4.00.

BERRIES — Strawberries, 7@8; Tropicos, 8; Gardenas, 7@8; raspberries, 20; huckleberries, 10@15; cranberries, 10.00@10.50; blackberries, 6@7.

HONEY AND BEESWAX—Beeswax, per lb., 28@30; honey, extra, 5½; water white, 4½@5; comb, 6½@7½; white, 12@1; light amber, 5½@6; dark, 5.

ONIONS—Silverskins, 50; Texas Bermudas, 1.15@1.25; Yellow Danvers, 75.

POTATOES — Woodward Islands, 1.10; Burbanks, 1.10; Salinas, 1.25; yellow sweets, 1.25 cwt.; reds, 1.25.

GREEN VEGETABLES—Beets, 25; carrots, 25; fancy tomatoes, 40@50 crate; Hubbard squash, 1; parsley, 40; green onions, 10@20 doz.; string beans, 2@3; wax, 2@3; turnips, 30@40; lettuce, peas, 2@3½; red radishes, 10 doz.; Japanese, 25; celery, 25@35; Limas, 2@2½; oyster plant, 40; cabbage, 30@40 sack; parsley, 25@30; green onions, 10@15 doz.; garlic, 4@5; spinach, 20@25; turnips, 30@35; chiles, 7; red peppers, 15@20; Bell peppers, 2½@3; leeks, 50; mustard greens, 20; cucumbers, 25@40 box; lettuce, 10@15; eggplant, 3; corn, 50@1.00 sack; garlic, 4@5; okra, 4.

POULTRY—Dealers pay live weight for stock in good condition as follows: Old hens, per lb., 14; young hens, 14; ducks, 12; turkeys, 20; geese, 10; broilers, 17; fryers, 18—Selling price per lb.: Dressed, old roosters, 13; young roosters, 18@20; fryers, 22 lb.; frozen turkeys, 27; ducks, 20 lb.; geese, 17½ lb.

FRESH MEATS—Mutton, 7; ewes, 7½; lamb, 9; milk lamb, 12½; veal, 9½@10; beef, steers, prime, 7½; first, 7; second, 6½; third, 6@6½; pork, 6.

PROVISIONS—Lard, pure, per lb., tierces basis, Silver Leaf, 8½@9½; Rex, 9½; White Label, 10; Orange Blossom, 9½; Compound lard, per lb., tierce basis, 5½@6½; cottolene, white, 5s, 7.40 case; 10s, 6.85; 25s, 6.75; yellow, 5s, 7.00; 10s, 6.85; 25s, 6.75; 1 lb. 1 tierces, 8½ lb.

HAMS—Per lb., Rex, 15½; Winchester, 14½; Premium, 15½; Gold Band, 16; mild-cured hams, 12½; picnics, 10@10½; hams, 14½; skinned hams, 15; 14 Ave. hams, 15; 12 Ave. hams, 15½; Orange Blossom, 15½.

HAY—Barley, per ton, 7.00@8.50; choice, 14.00; wheat hay, 12.50; alfalfa, 11.00@12.00; tame oat hay, 12.00@14.00; off grades, 7.00@9.00; red oat hay, 12.00@14.00.

DRY SALT PORK—Per lb., bellies, 11½@12½; short clears, 11@12½; clear backs, 10½@12½.

BACON—10-12, 8 Ave., 17½; Empire, 18; 6/8 cr. eggt. Premium, 20; Gold Band, 20; Diamond C bacon, 19.

PICKLED PORK—20.00 bbl.

LIVE STOCK—Hogs, 5¼@5½ cwt.; cattle, steers, 4½@4¾; cows, 3¼; sheep, 2.00@4.00.

FLOUR AND FEEDSTUFFS—Flour, local mills, per bbl., 3.90; all eastern wheat, 4.50@4.50; cornmeal, basis 16s, W. or Y., 2.30@2.50 per cwt.; graham flour, basis 24s, 2.40@2.50 cwt.; rolled barley, 1.30; whole barley, 1.25; corn, 1.55 cwt.; bran, 1.30 cwt.; feed meal, 1.50 per cwt.

SUGAR—Prices are based on sacks of 100 lbs. Bbls 10c, ½ bbls., 25c, boxes 50c; 50-lb. sack, 10c cwt. higher. Beet, 5.15; cane, 4.95; fruit sugar, 5.25; Ext. C, 4.75; Golden C, 4.85; "D," 4.85; Magnolia "A," 4.85; tablets, ¼ bbl, 5.75; tablets, boxes, 6.00; cube, 5.50; powdered, 5.25; confec. A, 5.25.

MOLASSES AND SYRUPS—Wogan's maple syrup, 6-10, per case, 6.00; 12-5, per case, 5.40; 24-2, per case, 5.85; 36-1, per case, 5.90. Wogan's Cerro de Batteria, 2-10, per case, 3.75; 12-3, peg case, 4.15; 24-1, per case, 4.40; 36-½, per case, 4.35. Wogan's Fancy Sorghum, 6-10, case, 3.90; 36-2, per case, 3.45.

NEW YORK MARKETS.
SHARES AND MONEY.

[BY THE ASSOCIATED PRESS—P.M.]

NEW YORK, Oct. 7.—The weekly bank statement offered a warning of the small reliance to be placed on yesterday's net decline in the call money rate as a reflection of the situation of the money market. Speculative sentiment was brought to the conclusion that a stiff money market was likely to continue for the immediate future, and there was selling of stocks in consequence. A group of industrial specialties, mostly among the railroad equipment stocks with American Locomotive a conspicuous leader were notable exceptions to the general downward tendency. The movement in these was of professional origin quite largely, but had as a substantial basis the extraordinary need of its railroads throughout the country for large increasing in facilities to accommodate the flood of traffic which is coming upon them. The strength of this handful of stocks, however, was of little effect in sustaining the general market, and the closing was easy at net declines, running to a point or over for many of the prominent active stocks. The decrease in cash shown by the bank statement rant to $8,454,700, considerably exceeding the largest of the preliminary estimates based on the known movements of money. This showing is regarded as a ratification in part of the unexplained increase of cash reported last week, though the full amount of the discrepancy is by no means accounted for. The showing strengthens the supposition that gold engagements have been figuring in bank reserves as soon as made, without waiting for their actual receipt. The effect of the decline in cash on the surplus was modified by the scaling down of the deposits through a contraction of $11,889,400 l noutstanding loans. The inroad upon the surplus was thus limited to $1,133,950, bringing that item down to $4,705,175. The loan contraction is believed to be due largely to the taking over if loans from the banks by out-of-town institutions, which have drawn on their New York deposits for that purpose during the week. Another withdrawal of $2,000,000 from the Bank of England for shipment to Egypt showed the drain upon the depleted reserve of that institution unrelieved and pointed to the maintenance of money rates in foreign markets.

Bond List.

U. S. R. 2s reg.	103½	Mex. Central 4s	81
U. S. R. 2s coup.	103½	Mex. C. 1st Inc.	25¾
U. S. 3s reg.	104¼	M. & St. L. 4s	96¼
U. S. 3s coup.	104¾	M., K. & T. 4s	102¼
U. S. n. 4s reg.	134¼	M., K. & T. 2nds	87
U. S. n. 4s coup.	134¼	Mex. Nat'l 4s	95¾
U. S. old 4s reg.	104½	N. Y. C. G. 5½s	99¾
U. S. old 4s coup.	104¾	N. J. C. Gen. 5s	134¾
Am. Tob. 6s	77	N. P. 3s	66
Am. Tob. 4s, cer.	114	N. P. 4s	79
Atchison, Gen. 4s	102¾	N. & W. Con. 4s	101¾
Atchison, Adj. 4s	92¾	Oregon L. 1st 4s	106
Atlantic C. L. 4s	101¾	Pa. Conv. 3½s	106
B. & O. 4s	102¼	Reading Gen. 4s	102
B. & O. 5½s	113¾	St. L. & S. F. 6s	115¾
Cen. of Ga. 5s	112¾	St. L. & S. F. 4s	95¾
C. of Ga. 1st Inc.	94¾	St. L. S. W. 4s	83¾
C. of Ga. 2nd Inc.	82¾	Seaboard A. L. 4s	92¾
C. & O. 4½s	108¾	So. Pacific 4s	94¾
C. & A. 3½s	87¾	So. Railway 5s	121
C. R. & Q. n. 4s	101¾	T. & P. 1sts	125¾
C. R. I. & P. 4s	93¾	T. & P. 2nds	85¾
C. R. I. & P. 5s	93¾	Union Pacific 4s	105¼
C. C. C. & St. L.	109¾	U. P. Conv. 4s	134¾
Chicago Cr. 5s	120	U. S. Steel 2nd 5s	98¾
Colo. Midland 4s	74¾	Wabash 1sts	118¾
Colo. & So. 4s	93¾	Wabash Deb. B.	73
Cuba 5s, certif.	105¾	Western Md. 4s	91
D. & R. G. 4s	101¾	W. & L. E. 4s	91
Distillers' Sec. 5s	80¾	Wis. Central 4s	95¾
Erie prior lien 4s	103¾	Jap. 6s, 2nd Ser.	98¾
Erie gen. 4s	93¾	Japan 4½s, cert.	95¾
Fort Worth 1sts	113¾	Jap. 4½s, 2nd Ser.	91
Hock. Val. 4½s	111	Colo. Ind. 5s, A	74
Japan 6s, certif.	99¾	Colo. Ind. 5s, B	72
La. & N. Un. 4s	105¾	S. P. 1st 4s cer.	97¾
Man. Con. G. 4s	104		

Boston Stocks and Bonds.

Money—		West'house Com.	84
Call loans	5@6	Mining—	
Time loans	4½@5½	Adventure	8¾
Bonds—		Allouez	39¼
Atchison, Adj. 4s	93	Amalgamated	85¼
Atchison 4s	102¾	American Zinc	4
Mex. Central 4s	80¼	Atlantic	27¾
Railroads—		Bingham	31
Atchison	89	C. & Hecla	863@870
Atchison pfd	104	Centennial	27¾
Boston & Albany	257	Copper Range	72¼
Boston & Maine	240	Daly West	14¾
Boston Elevated	153	Dominion Coal	78
Fitchburg pfd	142	Franklin	18
Mexican Central	21¾	Granby	7¾
N. Y. N. H. & H.	206½	Isle Royale	23
Pere Marquette	101	Mass. Mining	18
Union Pacific	131¾	Michigan	14¼
Miscellaneous—		Mohawk	58¼
Am. Arge. Chem.	23	Mont. Coal & C.	3¾
A. A. Chem. pfd.	43¼	Old Dominion	26¾
Am. Pneu. Tube	6	Osceola	108
Am. Sugar	141¼	Parrot	26¾
Am. Tel. & Tel.	128¾	Quincy	104
Dom. I. & S.	23¾	Shannon	9
Ed. Electric Illu.	250	Tamarack	128
Gen. Electric	180	Trinity	13¼
Mass. Electric	14	United Copper	23¼
Mass. Elec. pfd.	58½	U. S. Mining	36¾
Mass. Gas	90¾	U. S. Oil	9¾
U. Shoe Mach.	39¾	Utah	46¾
U. Shoe M. pfd.	42	Victoria	3
U. S. Steel	38	Winona	10¼
U. S. Steel pfd.	104¼	Wolverine	118

Clearinghouse Statement.

NEW YORK, Oct. 7.—The statement of averages of the clearinghouse banks of this city for the week follows: Loans, $1,039,740,900; decrease, $11,889,400; Deposits, $1,058,261,700; decrease, $21,203,400; Circulation, $54,142,400; increase, $74,000; Legal tenders, $74,962,300; decrease, $1,987,100; Specie, $196,623,400; decrease, $6,467,800; Reserve, $295,191,600; decrease, $8,454,700; Reserve required, $264,815,425; decrease, $2,972,175; Surplus, $4,488,175; decrease, $2,152,850; Ex.-U.S. deposits, $4,391,050; decrease, $3,172,750.

New York Money Market.

NEW YORK, Oct. 7.—Money on call nominal, no loans. Time loans firm; sixty and 90 days, 5@1-4; six months, 4 3-4; Prime mercantile paper, 4 3-4@5 per cent. Sterling exchange, steady with actual business in bankers' bills at 4.83@4.83½ for demand and at 4.82 for 60 days bills. Posted rates 4.82½ and 4.86@4. Commercial bills, 4.81¾@4. Bar silver, 61¾. Mexican dollars, 47. Government bonds, steady; railroad bonds irregular.

London Silver.

LONDON, Oct. 7.—Consols, 88 11-16. Silver, 25 5-16d.

Oil Transactions.

OIL CITY (Pa.) Oct. 7.—Credit balances, 1.54; certificates, no bid.

Closing Stocks—Actual Sales.

	Sales.	High-est.	Low-est.	Closing bid.
Adams Express	....	....	....	240
Amalgamated Copper	9,000	85½	84¾	85
Am. Car & Foundry	17,400	39¾	37¾	39¼
Am. C. & F. pfd.	....	....	....	100
American Cotton Oil	100	52	52	51½
Am. Cotton Oil pfd.	....	....	....	90
American Express	....	....	....	225
Am. Hide & L. pfd.	....	....	....	75
American Ice	100	27½	27½	27
American Linseed Oil	100	13	13	13¾
Am. Linseed Oil pfd.	....	....	....	41
American Locomotive	58,500	58¾	56½	51½
Am. Locomotive pfd.	2,700	113¾	112¾	114¾
Am. Smelting & Ref.	8,100	129½	126¾	128¾
Am. S. & R. pfd.	400	122	121¾	121¼
Am. Sugar Refining	2,600	142	141¾	141¾
Am. Tobacco, pfd.	2,400	102¾	102¼	102¾
Anaconda Mining Co.	700	118	117¾	117¼
Atchison	3,100	89¼	89	89
Atchison pfd.	....	....	....	....
Atlantic Coast Line	....	....	....	164¾
Baltimore & Ohio	2,600	113¼	112¾	113
B. & O. pfd.	....	....	....	96¼
Brooklyn Rapid Transit	5,400	71¾	71¼	71¼
Canadian Pacific	1,600	171

SHIPPING.

PORT SAN PEDRO, LOS ANGELES

ARRIVED—SATURDAY, OCT. 7.

There were no arrivals at this port today.

SAILED—SATURDAY, OCT. 7.

Steamer Centralia, Capt. Erickson, for Gray's Harbor, via San Francisco.

IN PORT—SATURDAY, OCT. 7.

Steamer Samoa, Consolidated wharf.
Steamer Santa Monica, S. P. L. Co. wharf.
Steamer Harold Dollar, Crescent wharf.
Steamer Labelle, Banning wharf.
Barkentine Shagil, So. Cal. wharf.
Bark Vidette, Crescent wharf.
Barkentine Joseph L. Eviston, Con. wharf.
Barkentine Chas. F. Crocker, So. Cal. wharf.
Barkentine Georgiana, Southern Pac. wharf.
Schooner Morlet, Southern Pacific wharf.
Schooner W. F. Witzman, outer harbor.
Schooner Catalina, Southern Pacific wharf.
Schooner Brothers, Ballast wharf.
Schooner Soquel, San Pedro L. Co. wharf.
Schooner Crescent, Consolidated wharf.
Schooner F. S. Redfield, Consolidated wharf.
Schooner Andy Mahoney, So. Pac. wharf.
Schooner Pacific, Kerckhoff-Cuzner wharf.
Schooner Amanda, Southern Pacific wharf.

TO LEAVE—SUNDAY, OCT. 8.

Steamer Coos Bay, Capt. Nicholson, for San Pedro, Coos Bay and way ports.

MONDAY, Oct. 9—Steamer Samoa, Capt. Nelson, for San Francisco, via San Francisco.

THURSDAY, Oct. 12—Steamer Bonita, Capt. Alberts, for San Francisco and way ports.

THURSDAY, Oct. 19—Steamer Roanoke, Capt. Dunham, for Portland and way ports.

DUE AT THIS PORT.

Steamer Coos Bay, from San Francisco and way ports.
Steamer Olympic, from Aberdeen, via San Francisco.
Steamer Iaqua, from Eureka, via San Francisco.
Steamer South Bay, from Astoria, via San Francisco.
Steamer Curosa, from Aberdeen, via San Francisco and Redondo.
Barkentine Jane L. Stanford, from Bellingham.
Barkentine Aurora, from Tacoma.
Barkentine Encore, from Marshfield.
Barkentine James Johnson, from Tacoma.
Schooner Lizzie Reed, from Astoria.
Schooner Columbia, from Everett.
Schooner Retriever, from Port Hadlock.
Schooner Homelike, from Gray's Harbor.
Schooner George E. Billings, from Everett.
Schooner Eric, from Marshfield.
Schooner Volunteer, from Marshfield.
Schooner Glendale, from Eureka.
Schooner Willie R. Hume, from Winslow.
Schooner Seahawk, from Port Gamble.
Schooner Little Carson, from Eureka.
Schooner James Ralph, from Tacoma.
Schooner Blakeley, from Port Blakeley.
Schooner Manila, from Tacoma.
Schooner Eclano, from Port Blakeley.
Schooner John A. Campbell, from Astoria.
Schooner Waxpma, from Ballard.
Schooner R. W. Bartlett, from South Bend.
Schooner Malvose, from Aberdeen.
Schooner Ruvada, from Aberdeen.
Schooner Commerce, from Port Blakeley.
Schooner Koos, from Portland.

BOUND FOR THIS PORT.

Steamer Chequamegon, from Wisconsin, out 5 days.

COMING FROM FOREIGN PORTS.

Bark Kilmeny, Capt. Jones, from [illegible], out 130 days.
Bark Puss O'Deerankie, Capt. Vint, from Yokohama, out 66 days.
Steamship Wandabek, Capt. Tadsen, from [illegible], out 19 days.

The passenger steamers Cabrillo and Hermosa make daily trips to Santa Catalina Island and return.

MOVEMENT OF "MOSQUITO" FLEET.

ARRIVED—SATURDAY, OCT. 7.

Steamer J. C. Elliott, San Diego and Nellie, Long Beach with passengers.
Steamer Columbia, Dorcich and Victoria, fishing cruise.

SAILED.

Steamer Columbia, Dorcich and Victoria for [illegible].
Steamer San Diego, J. C. Elliott and Nellie, for Long Beach with passengers.
Steamer [illegible] with sailboats for fishing banks, and return with fish for local wholesalers.

TIDE TABLE FOR SAN PEDRO.

	High.	Low.
Oct. 8	6:32 a.m.	12:25 p.m.
" 9	6:30 p.m.	
" 9	7:13 a.m.	12:41 a.m.
	7:29 p.m.	1:06 p.m.
" 10	7:50 a.m.	1:19 a.m.
	7:57 p.m.	1:41 p.m.
" 11	8:08 a.m.	1:57 a.m.
	8:22 p.m.	2:04 p.m.
" 12	8:23 a.m.	2:21 a.m.
	9:04 p.m.	2:32 p.m.
" 13	8:58 a.m.	2:46 a.m.
	9:33 p.m.	3:00 p.m.
" 14	9:15 a.m.	3:08 a.m.
	10:07 p.m.	3:27 p.m.
" 15	9:39 a.m.	3:31 a.m.
	10:38 p.m.	3:52 p.m.

PORT ITEMS.

Weather: Clear; wind southwest, velocity 6.

Sailing changes of masters of Pacific Coast vessels are reported: J. Carlson has succeeded Addendsen as master of the steamer Eureka; John Fisher is master of the steamer Mercury, C. C. Hansen has charge of the tug Sea King, relieving J. I. Martin has been licensed master of the steamer Norwood, and J. S. Hall of the steamer Nevadan.

REAL ESTATE RECORD.

RECENT TRANSFERS.

LOS ANGELES CITY.

Lot 8 and Jennie Paulson to Stauffer Block, lots 2 to 17, and 19 in block 3, Mills subdivisio nof Hollenbeck Park.

Frank Kolbe and Anna Kolbe to Marie E Parkinson, part lots 12 and 30, South Woodlawn, $10.

Frank and Lena Simon to Alphonse Zinsmeister, lot 13, block 42, Electric Railway Association, $10.

Alphonse Zinsmeister to Finlay Munroe, lot 6, same tract, $10.

Lot and Annie Bricco to A Cornelie Otten, beginning at southwest corner of lot 32, Smith's third addition, $10.

Estate of Mary H. Newton, deceased, and Mary H Newton to J A Barrington, lots 17 and 18, Mary H Newton tract, $600.

Lot 7, Windsor to Thomas I Wooton, lot 7, Lewis tract No 2, $10.

Lot 14, Fox to Francis H Geer, lot 19, Charles Victor Hall tract, $10.

Lot 6, Charles Victor Hall tract, $10.

Quit claim to Mary Dale, lot 9, block 2, Maltman's addition subdivisio o fpart lot 1, lot 18, $10.

Lot 30, Jr., and Susie E Wight to E V Baker, block E, also lots 31 and 32, Hobson Vineyard tract No 1, $10.

Lot 1, Sherman to Mary Christian, lot 1, same tract, $10.

Lot 1, Burton to Elliot A Burlingam, lot 364, Central Avenue Home tract No 2, $200.

Alfred and Ella Steiner to Jakob Smith, lots 27 and 28, May tract, $10.

W A and Ida M Folkinghorn to Norman S Sterry, lot 7, Oakley's Central Ave tract, $10.

Emma A Hundy, lots 7 to 11, block B, North Hoover tract (2 deeds,) $10.

Charles and Bertha Mettler to M E McGrath, lot 100, Mettler tract, $10.

G L Crenshaw and Laura D Hall to Fannie A Henderson, lot 1, block 27, Central Arlington Heights tract, $10.

R A and M C Burton to Maud L Austin, lot 22, block A, West 16th street tract, $10.

Ralph Rogers Co to Peter J Deitzler, lots 53 and 55, block C, Temple Street Villa tract, $300.

Emma and C arles H Lukens to Frederick and Emma Oberfell, olt 9, block 4, Damon & Milland's subdivision of Shaw tract, $10.

Emma and Charles H Lukens to Frederick and Emma Oberfell, same, $10.

Joseph Chanda to Carrie Emma Lehman, portion of New Vernon, $10.

R E and Belle J Waite to Jacob C and Lucinda J West, lot 3, Strong & Dickinson Central Avenue tract, $10.

Jacob C and Lucinda J West to Norman S Sterry, same, $10.

Frank A and Laura T Kelly and Jacob P Brockmier to Norman Sterry, lots 4, 5, 6 and 7, block 3, Old Clapp Orchard tract, $10.

Kate A Noonan to Ella H Enderlin, lots 1, 2, 3, 16, 17 and 18, Excelsior tract, $10.

F X and Mercedes Eberle to Charles Mettler, lot beginning at northwest corner of San Pedro and 16th streets, thence west along north line of 16th st. 325 feet, etc., $10.

Charles and Bertha Mettler to Belle Vernon Farms Co, same, $10.

S Kewin Szymanowski to Othello P and Lottie Bishop Conaway, part of lot 30, block N, West Los Angeles, $10.

R E and Rose S Hiller to James H Jordan, lot 65, Walnut Park, $2400.

Nancy Albert to T T and Nettie Lewis, lot 22, Alanis Vineyard tract, $10.

Le Grand and Eleanor Ingersoll to Emma A Smith, lot 14, block 2, Edmonds Adams Street tract, $10.

A M and Maud T Chaffey to Julius and Mary Theleinger, lot 51, Wilson tract, $1800.

Witmer Bros Co to Elizabeth McGill and Ellen A Stillings, part lots 9 and 10, block R, Los Angeles Improvements Company's subdivision, $10.

William D and Caroline Van Horn Sullivan to Los Angeles Improvement Company, lot 2, block 4, Bentley & Crippen's subdivision part lot 19, block 4, same subdivision, $2.

Clarence F and Sarah M Hartje to Dora Dickinson Davis, lot 4, block 2, Brooklyn Heights Ganahl tract, $10.

Isabella A and William Hayz to Anna E Shepardson, part of lot 6, Griffin's reserved 30 acre tract, $650.

Eloisa Cosgrove, Lucy Hughes, Eby and Edward Eby to Frances Roseow, lot 240, Grider & Dow's Adams Street tract, $10.

Adelle H and Chas J Ross to Marie P Leighton, lot 9 and part lot 8, block 5, Kinney Heights tract, $10.

Mesa Land Co to Benjamin Jarvis and Ida L Jarvis, lots 91 and 92, West Adams Terrace tract, (2 deeds) $10 each.

C P and Josephine M Brunn to Lillie L Fraker, lot 8, block B, W M Woody's subdivision, $110.

John F and Ellen M Coad to Gabrielle Sims—Lot 15, block C, J W Biles sub of part of 1, block 38, H S, $10.

Mabel E Clark to Margaret Duignan—Lot 7, Strong & Dickinsons Maple ave tract, $10.

Eva and Edward D Chapin to Margaret E Clark—Lot 7, H C Brunners sub, $10.

Alonzo and B S Phillips to Elizabeth E Barton—Lot 15, Phillips Old Home tract, $400; to Julia Barton—Lot 20, same tract, $400.

Lare E and Emma P Janson to Henry York—Lot 5, block D, Krutz & Bradshaws sub of Schumacher tract, $2700.

Elizabeth C Bedell to John M Shoup—Lot 15, replat of Barclays sub of Gilmore Vin tract, $10.

M Kalisher to Frank B Veasey—Lot 15, block 1, O W Childs tract, 200 lots, $10; to Rollo E Goodrich—Lot 15, block 2, same tract, $10.

Frank B Veasey and Frankie S Veasey to M Kalisher—Lots 93 and 94, Clark & Ryans Westmoreland tract, $100.

Frank B and Frankie S Veasey, Rollo E and Margaret Goodrich to M Kalisher—Lot 96, same tract, $100.

James G and Hattie L Orilvie to William A Lindsay—Lot 377, Conners sub of Johansen tract, $10.

Clark H Bates to J M Boyd—Lot 4, block 14, also Ry Hstd Assn tract, $10.

Walter D and Gertrude Junkin to William Solomon—Lot 5, block A, Bird tract, $10.

C H and Hermoine L Sweatt to Willis S Mitchell—Lot 48, resub of Turner tract, $10.

Thomas T Jr and Verna Lantz Mott to Ascension Sepulveda de Mott, John Griffin Mott, Ignacio Leon Mott and Georgiana Francisca Van der Leck—Part block 1, O S, $10.

Merchants Trust Co to W E Higman Jr—Lot 5, block A, The McCarthy Co Menlo ave and Figueroa st tract, $10.

W and Jennie Ford to William H and Frances L Mead, lot 63, Chapmans tract, $10.

F J and Anna M Decker and John McDonald to C U Bunnell, part lot 42, S Palmateer's subdivision, $10.

Caroline W Fiske to Eva H and George T Miles, lot 25, Dundee Heights, $10.

Thomas and S J Earley to Miles Harnly, lot 31, Hayes, Osterhout & Parris subdivision, $10.

Jennie and Jason Dickey to D Boyd Barber, part of lot 5, block 9, Olivewood, $2075.

Will M and Nettie Dood to H D Patterson, part of lot 4, block 8, same, $500.

Adele W Morrison to F De Witt and Elisa S Smith, lot 18, block 2, Talmadge, Foote & Burnham tract, $10.

Imelda A and Charles E Tebbetts to Clifford M and Alice F Roberts, part of block E, replat of Tebbett's subdivision, $10.

Clifford M and Alice F Roberts to T J Lee and J E Wilberg, same, $10.

Joseph S and Elizabeth V McCutcheon to Matilda H Cope, part of lot 5, Oxford & Landreth's subdivision, $10.

Robert H and Anna P S Rumsell to F M Robertson, lot 19, Samuel Stratton's subdivision, $10.

W A Hallowell, Jr, to Thomas Powell, lot A, subdivision of blocks D and N, portion of block I of subdivision of lands belonging to J H Palmter and H F Ball, $250.

Thomas Powell and Pearl Powell to B V Bradley, lot A, Lincoln-avenue Syndicate tract, $250.

Executors of estate of Anton Boecher, decd, to W E Lang—Lot 18, Emlody & Lacy's sub of blk 9, E L A trt, $635.

John M and Annie E Diels to John Bieschel, lots 189 and 190, South Park ave Home trt No 2, $10.

Louis Luy to Jacob Dorrer, lot 4, blk 3, Sentous tract, $2600.

James and Frank Invararity to J. E. Heidenreich, lot 9, blk H, Grider & Hamilton's sub of Verdugo Park, $10.

Almon B Russell to Herbert T Archibald, part lot 22 Highland Park tract, $10.

Charles H and Jennie Bridges to Adeline C Holcombe, lot 3, blk A, Krutz & Bradshaw's sub, $10.

T P and Mary F Drinkwater to Charles W Sexton, lot 76 Granada tract, $10.

William and Catherine M Hyler to Pablo Murgia, portion of lot 38, said lot containing 120 73 acres and marked Jesrum & Broderick c nmap, $10.

Charles and Alice Gollme to W E Jones, part lots 4 and 5, blk A, Rivara & Vignolo tract, $10.

William E and Alice McP Jones to Philip Pohlman, part of lots 4 and 5, blk A, same tract, $10.

Annie Laura McAulay to Jacob Cohn, lot 1, blk B, Schiller tract, $10.

Abraham I and Henrietta Cohen to R F Tousley, lot 7, blk 9, Wolfskill Or tract, $10.

Marie H and Carl Huehner to Albert L Walters, lot 15, blk 38, Elec Ry Hstd Assn, $10.

Salt Lake Oil Co of Cal to Stauffer Chemical Co, part blk 3, Pomeroy & Mills' sub of Hollenbeck tract, $10.

James Inverarity to Lydia L Mohr, lot 20, blk 6, Vernon Park tract, $10.

Orson H and Annie E Mason to Henry V and Anna Lowton, lot 19, blk 11, Moulton's add, $2000.

Wesley and Sarah J Clark and Georgia Bryan to Adelide Foster, part of lot 2, Martin & Moore tract, $10.

Alice J Loughborough to Anna and Louise Steller, lots 9 and 10, blk 14, West Arlington Heights tract, $10.

A T Jergins, C E and Ida J Groat and W E Gwin, lot 19, A T Jergins & Co's Euclid ave tract, $10.

ALAMITOS.

John H Parker to Isabel W Parker, part of lot 2, block 6, Bay tract, $10.

The Alamitos Land Co to A B Snow, lot 8, block 69, resubdivision of part of Beach townsite, $10.

ALOSTA.

Elizabeth Finney to George Gretiman, lot 6, block 27, $100.

CLEARWATER.

Robert S and Mary K Carter to G L Waldorf, lots 5, 7 and 8, block 67, $10.

COUNTY TRACTS.

George F and Frieda Fox to David Lewis, Burke and James King Burke, part of sec 19, 2 south 13 west, $10.

Jennie V and L H Mitchell to George A Leighton, part of sec 34, 1 south, 14, $10.

James A and Bertha Althouse to O C Gebauer, part sec 29, 1 south 13 west, $10.

John Thomas Morgan and Matilda Morgan to O C Gebauer, portion of sec 20, 3 south 12 west, $10.

Edgar Delos Peterson and Hattie I Peterson to W H Mathews, part of sec 2 north, 16 west, $10.

John and Susannah S Morley to Lewis C Tilghman, part of sec 29, 5 north, 19 west, $130.

J R and Evalene E Venable, part of sec 17, 3 south, 11 west, $1800.

DENSMORE VILLA LOTS.

Louis Haselwood Smith, Percy Hirst Smith and Bessie Smith to Mary E MacCashland, lot 1, block C, resub of lots, 3, 4, 5 to 10, $10; to H Augusta Lewis, lot 2 block C same $10.

HAWTHORNE ANNEX.

T G & T Co to Charles F Hurd lots 1 and 2, $10.

HOLLYWOOD.

Joseph F and Eulalie Grass to Agnes Worthington, lots 16 and 17, Vista tract, $10.

Agnes Worthington to Conrad J Steinel, portion of lot 15, same, $50.

William H Jr and Elsie Allen to Edward Wintersr, lot 22, Grider & Hamilton's Garfield Place, $10.

LONG BEACH.

E T and Olivia C Barnes to George B Lloyd, lots 8, 10, 12 and 14, block B, Bay View Heights, $1800.

E W Rasmussen to Daniel Andrews, lots 5 and 7, block 4, Tutt tract, $10.

Riley William Reed and Laura Reed to P H Jones, part of lots 3 and 4, block 35, $10.

MONROVIA.

Sarah C Graham to Clara M Guthrie, lot 9, Homer's subdivision of lots 27 to 34, block 3, Monroe's addition, $10.

C and H L Hobllard to Louis K Lorbeer, lot 9, block R, $1000.

OAK HILL TRACT.

David F Harris to Ralph Robers Company, lot 6, block 7, $10.

OCEAN PARK.

Union Trust and Trust Company to C J Cummings, lot 32, block E, L S B Venice Canal subdivision, No 1, $10.

PASADENA VILLA TRACT.

James G Scarborough, trustee, to Mary E McCashland, lot 1, block 2, $30; to Mrs R Augusta Lewis, lot 2, block 2, $30.

ROCKDALE.

Margery Frances Borden and Sheldon Borden to F E Moore, lot 26, addition, $10.

SAN FERNANDO.

R J Widney, John K Alexander, George C Hager and C W Pendelton, trustees, to Henry F Lantz, lots 6 to 12, block L, Mackay's addition, $1.

Christopher N Wilson to same, same, $1.

A M Caswell to C N Wilson, same, gift.

SAN GABRIEL.

James N sanborn to Lelia W Santorn, lots 9 and 10, block 197, East San Gabriel, $10.

SAN PEDRO.

J M and S E Weddle to Henera McQuiston, and Grace B Hall, lot 8, block 97, Jones sub, $300.

G W and K F Bear to P W Kauffman, lot 29, block P, Mirador tract, No 3, $10.

John T and Arcadia B de Gaffey, same, $10.

Ben and Carrie Brilliant to D J Brownstein, F A Newmark and H W Louis, part of lot 6, Pecks sub of block 81, $10.

State Bank of San Pedro to Amy J Ford, lot 3, block 2, Central Home Place, $10.

N F and Maren Jorgenson, to same, lot 17, Jordan's sub of block 17, $10.

John M and Mary Helander to George H Peck, lot 8, Pecks sub of block 4, Palos Verdes tract, $10.

SAN RAFAEL.

Jose D and Dolores C de Olivas to Harriet J Cooper, part Rc San Rafael, $10.

SANTA GERTRUDES.

Eliza Johnson to A W Ryan, part of ranch, $10.

SANTA MONICA.

Santa Monica Canal Co to I A Jameson, lot 17, block T, Ocean tract, $200.

Santa Monica L & Wa Co to H E Haase, lots 3 and 4, block 20, lots 19 and 21, block 25, Artesian tract, 12 deeds, $10.

F E and Ethel E Bundy to B A Angell, lots 6 to 10, block 8, same, $10.

SOUTH PASADENA.

W B Raymond Co to W A Bonynge, lots 6 to 8, Clifton tract, $10.

WHITTIER.

Murphy Oil Co to Truman Berry, portion of lot 5, block 9, amub of East Whittier ranch, $10.

Insurance Premiums—Heavy Loss.

Records in the office of the superintendent of insurance indicate that about fourteen millions in cash is annually sent out of the State in the form of life-insurance premiums. Some of the money may have been used for campaign expenses or in Wall-street manipulations. The Conservative Life is a California Company, investis and keeps the policy holder's money at home.—[Adv.

AT THE CITY HOTELS.

ARRIVALS YESTERDAY.

HOLLENBECK—W. H. Wilson, Nevada; H. W. Hinkley, C. A. Ramond, Boston; J. H. Jacobs, Chicago; Bertha Webb and child, New York; Bruce Wolf, St. Joseph, Mo.; G. H. DeValin, H. S. Pratt, San Francisco; R. W. Francis, N. J. Greening, Chicago; A. H. Ulmer, San Francisco; B. H. Hubbard, Louisville; I. H. McMullen, John Straub, G. F. Dorman, Sacramento; W. T. Barnet and wife, S. A. Strsetts, Alex Fildesheimer, San Francisco; R. J. Kerr, El Paso; F. O. Roll, C. A. English, Santa Clara; John Van DeVenter, El Paso; F. S. McKnight, St. Joe, Mo.; P. Cahen, Maine; WESTMINSTER—E. B. Blinn, Chicago; H. J. McCoy, San Francisco; L. E. Wallace and wife, Galesburg, Ill.; W. A. Desborough, San Francisco; Alfred Delpon, Bordeaux, France; H. R. Clark, Mexico City.

NADEAU—James H. Jones, J. A. Altamerano, Daniel F. Reilly, G. F. Graham, S. F. Haley, L. C. Rice, W. P. McAllister, San Francisco; Mrs. M. Moyse, H. E. Guerholt, James Dell, W. R. Twidwell, Chicago; J. O. Smith, Mrs. J. G. Smith and child, Austin, Tex.; Charles E. Stonberg and wife, Bishop Hill, Ill.

HOLLENBECK—W. C. Wridge, Fresno; T. W. Cole, Chicago; J. Kennedy, Iowa Park, Tex.; F. N. Spencer, Placerville; E. E. Mill, Chicago; Mrs. G. G. Soule, E. Soule, Plainwell; J. T. Preddy, San Francisco; F. L. Warner, J. C. Heights, N. J.; A. M. Miller, New York; H. Y. Rose, San Francisco; G. Ross, San Francisco; S. Louek and wife, Miss Sadie Leuek, Marysville; J. Crocker and wife, San Luis Obispo; N. J. Wilson and wife, Nelson, B. C.; L. Peran and wife, Chicago, Ill.; F. Laurent, Philadelphia; R. E. Jack, San Luis Obispo; Mrs. J. S. Moon, Maud Moon, South Charleston; R. M. Stocker, Honesdale, Pa.; J. T. Stocker, Hamilton, Pa.; J. S. Metzger, E. C. Burbage, M. C. Bailey, M. M. Steele, Toledo, O.; I. B Greene, Leo Meyberg, Baltimore.

AT NEW YORK HOTELS.

NEW YORK, Oct. 7.—[Exclusive Dispatch.] Astor, H. Morrisey and wife; Herald Square, Mrs. J. Hoyer, Mrs. J. Benner, Miss L. C. Schroder, Miss L. C. Wankowski; Fifth Avenue, H. C. Fisher, Pasadena; Webster, Mrs. B. Folsom; Astor, P. F. Farrelly, San Diego; Grenoble, H. Finken.

AT SAN FRANCISCO HOTELS.

[BY DIRECT WIRE TO THE TIMES.]

SAN FRANCISCO, Oct. 7.—[Exclusive Dispatch.] C. P. Horton, R. T. Perry, Mrs. R. T. Perry, Homer Lea, Dr. L. D. Sevier, Luther G. Brown, W. Sandercook, J. J. Davis, S. H. Dudley, M. G. Comper, George M. Holton and Parker Holton are at the Palace Hotel.

CALIFORNIANS IN PARIS.

[BY DIRECT WIRE TO THE TIMES.]

PARIS, Oct. 7.—[Exclusive Dispatch.] Mrs. E. T. Emerson of San Frnhcisco is registered at the Herald Office today.

DESTRUCTION DISTRESSES POPE.

ROME, Oct. 7.—According to the latest official reports, 300 villages were destroyed by the recent earthquake in the province of Calabria. Reconstruction work, it is estimated, will cost about $30,000,000 and funds contributed up to the present time amount to $400,000. The Pope is much distressed because of the situation, especially now that the severity of the autumn weather is felt among the inhabitants of the stricken district. His Holiness today received Right Rev. Francis Bourne, Roman Catholic Archbishop of Westminister, in audience and thanked him warmly for opening a collection among the clergy of Westminister, adding: "All good Catholics throughout the world should imitate him."

DEAD HIGHWAYMAN IDENTIFIED.

SAN FRANCISCO, Oct. 7.—All doubts that may have existed in the minds of the Oakland police as to the identity of the burglar killed last week by Officer LeStrange in Berkeley were set at rest today, when the Pinkertons National Detective Agency declared the dead man to be a notorious crook named Matt Kennedy, who was known throughout this country as a bank sneak and all round thief. Under different aliases, among them Kid McMunn, James Kelley and William Watson, Kennedy committed many crimes in this country and Mexico and served terms in various prisons.

HOLD COURT IN BAGGAGE CAR.

PADUCAH, Oct. 7.—On board the same train on which he was returned to the scene of his alleged crime, James Fowlkes, colored, charged with assaulting a white woman at Clinton, was tried, convicted and sentenced to seven years in the penitentiary. The court was held in the baggage car on an Illinois Central train because the authorities were afraid Fowlke would by lynched if he was allowed to be taken off at Clinton.

STILL KNOCKING THE JAPS.

ST. RAUL, Oct. 7.—The International Brotherhood of Railway Blacksmiths and helpers today adopted resolutions calling upon the Congress of the United States to pass an act prohibiting the employment of Japanese and Korean laborers on the Pacific Coast and through the northwest States. The resolutions also ask that the present Chinese exclusion law be so extended as to include Japanese and Koreans.

"AL" ADAMS BUYS MINES.

CITY OF MEXICO, Oct. 7.—[Exclusive Dispatch.] "Al" Adams, the former policy king of New York, has purchased two old Spanish mines in Guanajauto and will come to Mexico to live. The mines are Jesus Maria and Villa Reina, and the price paid by Adams was $185,000 in gold. He says he will spend $200,000 in putting them in shape for further production. The mines have a recorded production of $20,000,000. Lawrence Adams, son of the "Policy King," is now at the mines in Guanajauto. A house will be built near the mines, in the mountains, and there the New York gambler will spend the remainder of his life.

FISHERS CATCH CORPSES.

American Schooner Reports Finding a Great Many Dead Japanese in Northern Waters.

[BY THE ASSOCIATED PRESS—P.M.]

SAN FRANCISCO, Oct. 7.—The schooner City of Papeete, arriving today from the coast of Siberia, brings a story of having picked up the dead bodies of numerous Japanese on the Kamchatkan coast, who had been killed by the Russians some months ago.

Capt. Stensland reports that the City of Papeete, which was engaged in fishing in the Okhotsk Sea in August brought to the surface in one of her nets the bodies of six Japanese who had been killed by bullets, evidently by the Russians. The bodies were immediately consigned to the deep again by the Papeete's crew.

Before the Papeete left the Kamchatkan coast eight other dead bodies of Japanese were seen by the crew lying on the beach, and another dead Japanese was seen floating off shore. These subjects of the Mikado were believed to have been members of a party of sealers who had boldly cruised along the Siberian coast and had been surprised by Russians who were on the lookout for them.

BANDIT TURNS UP HIS TOES.

WILDROSE (Wis.) Oct. 7.—One bandit was killed, two were probably mortally wounded and one other was apprehended tonight in a desperate fight with a posse of fifty armed citizens of this village aroused by the burglary of the postoffice and attempted looting of the State bank early this morning. The bandits were caught in a forest eight miles from the village and fought with guns for an hour and a half. The fourth man did not surrender until his companions were shot down. The Milwaukee agent of a casualty company offered $400 reward for the arrest of the burglars and has sent a detective to make an investigation.

LEWIS'S BIG NOTE MISSING.

ST. LOUIS, Oct. 7.—In the Circuit Court at Clayton, today, Atty.-Gen. Hadley made the declaration to Judge McIlhenny that the note of E. G. Lewis for $146,375.43 given for a loan by the People's United States bank to Lewis, president of the bank, has disappeared and asked the court to issue an order to Receiver Fred Essen of the bank requiring him to bring suit against Lewis and his associates who endorsed the note, to recover it. "I am informed by Receiver Essen that the note is not in his possession," said Atty.-Gen. Hadley. The Attorney-General stated afterward that the absence of the note deprecated the assets of the bank to that extent.

RUSSIAN COUNTESS LOCKED UP.

NEW YORK, Oct. 7.—[Exclusive Dispatch.] Mrs. Marie Hayford, who said she was the Countess Baronovsky, a Russian, was a prisoner in the Yorkville court today, having been arrested yesterday for safekeeping. She was found seated on the stoop of a private house almost in a stupor from some drug or liquor. She told the police she was twice a widow. Her first husband died in St. Petersburg, and then she came to this country. Here, she said, she met George Hayford, a lawyer, of San Francisco and married him, he dying two years ago. She swore she had either lost or been robbed of $150 and her gold spectacles while in a stupor after partaking of some whisky.

OFFERED THE MEXICAN POST.

DENVER (Colo.) Oct. 7.—[Exclusive Dispatch.] Philip B. Stewart, of Colorado Springs, has been offered the post of Minister to Mexico by President Roosevelt, and has the offer under consideration. Stewart and the President are close friends. They met at Colorado Springs five years ago. During the President's recent hunting trip, Stewart spent some time with him in camp.

MRS. WARREN HAMLIN, who has had years of experience in newspaper work and as a magazine writer, will open a class in literature and journalism in October. As there is a constantly increasing demand for the work of California writers, this opportunity should be embraced by those who contemplate making literature their profession. Mrs. Hamlin will be at the Westminster on Monday, October 9, to form a class, and will be pleased to talk with those interested. Instruction will also be given in parliamentary law.

E. H. ROLLINS & SONS

433 California St., San Francisco.

Boston. Chicago. Denver.

Public Securities

Buy and sell California Bonds, municipal and corporation. Lists mailed upon application. Correspondence invited.

Clearingbouse Banks.

NAME	OFFICERS	
First National Bank S.E. Cor. Second and Spring.	J. M. ELLIOTT, Pres. W. T. S. HAMMOND, Cashier.	Capital.....$500,000 Surplus and profits $75,000
Los Angeles National Bank N. E. Cor. First and Spring.	W. C. PATTERSON, Pres. C. E. BITTINGER, Cashier.	Capital.....$600,000 Surplus and profits $25,000
Merchants National Bank N. E. Cor. Second and Main.	HERMAN W. HELLMAN, Pres. W. H. HOLLIDAY, Cashier.	Capital.....$200,000 Surplus and profits $75,000
American National Bank S. W. Cor. Second and Broadway.	W. F. BOTSFORD, Pres. T. W. PHELPS, Cashier.	Capital...$1,000,000 Surplus and profits 75,000
National Bank of California N. E. Cor. Second and Spring.	JOHN M. C. MARBLE, Pres. J. E. FISHBURN, Cashier.	Capital.....$200,000 Surplus and profits 115,000
State Bank and Trust Company N. W. Cor Second and Spring.	H. J. WOOLLACOTT, Pres. J. W. A. OFF, Cashier.	Capital.....$500,000 Surplus and profits 60,000
Citizens' National Bank N. E. Cor. Third and Spring.	R. J. WATERS, Pres. A. J. WATERS, Cashier.	Capital.....$200,000 Surplus and profits 150,000
Broadway Bank and Trust Comp'y 308-310 S. Broadway, Bradbury Bdg.	WARREN GILLELEN, Pres. R. W. KENNY, Cashier.	Capital.....$250,000 Surplus and undivided profits 125,000
Central Bank N. E. Cor. Fourth and Broadway.	WILLIAM MEAD, Pres. W. C. DURGIN, Cashier.	Capital.....$100,000 Surplus and profits 75,000
Southwestern National Bank N. W. Cor. Second and Broadway.	JOHN S. CRAVENS, Pres. A. B. JONES, Cashier.	Capital.....$300,000 Surplus and undivided profits 40,000
Commercial National Bank of Los Angeles, 423 S. Spring st.	W. A. BONYNGE, Pres. C. N. FLINT, Cashier.	Capital.....$200,000 Surplus and undivided profits6,000
United States National Bank Cor. Main and Commercial Sts.	ISAIAS W. HELLMAN, Pres. E. J. VAWTER, JR., Cashier.	Capital paid up $200,000 Surplus $80,000
Farmers & Merchants Nat'l Bank Cor. Fourth and Main sts.	I. W. HELLMAN, Pres. CHAS. SEYLER, Cashier.	Capital...$1,500,000 Surplus and profits 1,200,000

4% INTEREST PAID ON SAVINGS CONSOLIDATED BANK 324 SOUTH BROADWAY DEPOSITS (NUMBER OF COMMERCE BLDG.) ONE DOLLAR WILL OPEN AN ACCOUNT NO TROUBLE TO ANSWER QUESTIONS

Last Week of Auction

Of the celebrated MIRZAKHAN Collection of most superb and rare

Persian Rugs

SALE DAILY THIS WEEK ONLY AT 10:30 A.M., 2:30 AND 8:00 P.M.

As this is the last week—there will be three sales daily

The SILK CARPET and the PRIVATE SILK RUG (the most beautiful Antique Kirmaurhab and the Royal Tabriz) and many other large carpets and gems of this collection will be sold to the highest bidder, as M. B. Mihran intends to dispose of this entire collection in Los Angeles.

216 W. Fourth Street

UNDER THE ANGELUS HOTEL

PLATES, CROWNS, BRIDGE WORK ONLY $2.50 NO PLATES REQUIRED

FREE—Cleaning, Extracting—FREE

No need paying higher prices. All work painless and guaranteed to be the best. Fillings 50c.

Peoples Dental Parlors 109 N. Spring Street Open evenings and Sunday forenoons.

FAKE

OIL AND MINING STOCKS

Do you own GOLDFIELD, BULLFROG, TONOPAH, OR CRIPPLE CREEK STOCKS? Free Information Bureau to subscribers. All the latest news of Nature's Resources. Illustrated. Best and most reliable financial paper in the West. Write for free specimen copy, also for list of fake and defunct stocks. FINANCIAL BULLETIN, Denver, Colo.

LOOK FOR DIVIDENDS

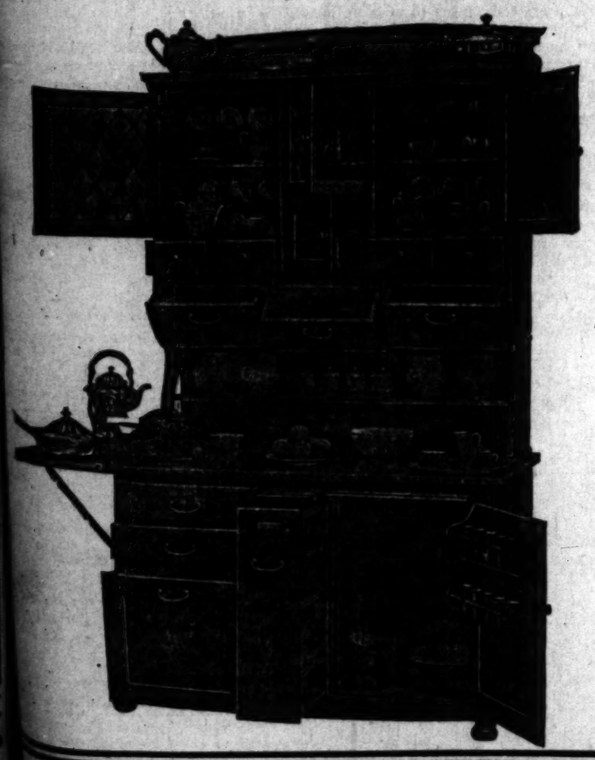
A Developed Gold Mine. First allotment 2 cents per share for sixty days only. Shipping ore opened. Write for prospectus, Engineer's reports and full particulars to Dept. C.

The Banner Investment Company IDAHO SPRINGS, COLO.

FIRST FOUNDERS OFFER

Dig gold and divide profits. New company just organized Aug. 11th, started digging gold same day. 100 tons already out. 200 feet of tunnel. Gold ore everywhere. Tramway built, mills running. Hauling and treatment cost $1.35 per ton. YOU CAN JOIN NOW. A postal will bring the pictures, the location and the whole story free.

THE CONTENTION GOLD COMPANY Fifth Floor Mack Block, Denver, Colo.



Announcement....

The successful revolutionizing of Apartment House construction as the result of the introduction and use of our Patented Wall Bed Fixtures for Apartment Houses and Cottages, has led us to be constantly on the alert for fixtures other than those manufactured by ourselves, which would, in connection with our own, further the solution of space economy and lessen the burden of housework.

The result has been that after a careful and thorough investigation into the merits of the McDougall Kitchen Cabinet we accepted the agency of them for this State and are pleased to announce that we now have a complete line on sale at our Los Angeles and San Francisco offices, where we will take pleasure in showing and explaining in detail their workings and advantages.

The McDougall Kitchen Cabinet is an attractive and extremely useful piece of furniture. It is built for convenience and the lessening of the work of the house wife in the kitchen. It accomplishes both these and much more besides. To the woman the McDougall Kitchen Cabinets are especially attractive and interesting and none should miss seeing and investigating them. Every housewife in California should know and understand their great advantages and should own one.

The McDougall Kitchen Cabinet is sold by us under the personal guarantee of the manufacturers, G. P. McDougall & Son of Indianapolis, Indiana, and by our agreement with them, you may if, after 30 days' use of the Cabinet you are dissatisfied with it, return the Cabinet to us and we will refund the purchase price to you.

A cordial invitation is extended to all to call and see the handsome line of these Cabinets which we now have on display.

Marshall & Stearns Company

Manufacturers of Patented Wall Beds and Fixtures for Apartment Houses and Cottages.

Send for a copy of The House Ideal describing in detail our Pat

THE CITY IN BRIEF.

NEWS AND BUSINESS.

He is De-lighted.

J. M. Dolph, assistant secretary of the Lewis and Clark Exposition, who has been spending a few days in Los Angeles, left for Portland on the 11:30 train last night. At the Angelus Mr. Dolph said: "I never enjoyed a visit so much in my life. I never was treated better. The Jonathan Club was particularly good to me. I am in love with Los Angeles. My folks are an old Portland family, but I would sell out all I own in Oregon at a sacrifice to come here and make my home. Good-night and good-by. You're bully people."

BREVITIES.

Announcement. In order to give each one of the numerous people who have made inquiry concerning the sale and price of lots in Chapman Park Tract, we desire to state that at present the property is not fully ready to be placed on the market; but to those who desire to secure a lot in the unfinished condition of our street work we have decided to place a limited number of lots distributed throughout the tract at a very much less price than they will be sold for when the property is formally put on the market. We trust most sincerely there will not be any disappointments. "First come, first served." We hope to have Chapman Park Tract ready to be placed on the market by November 1. It is due our prospective purchasers to say that the gateways to be located on the one-hundred-foot boulevard and eighty-foot streets, entrance to our property, are to be constructed of buff sandstone with tile roofing; these with ten-foot parkways and six-foot sidewalks and high grade restrictions, make Chapman Park Tract one of the most desirable in the entire city. Any further information will be freely furnished at the office of Chapman Bros. Co., No. 504-5-6-7 Fay bldg., C. F. Palmer, manager, or at office on the tract.

Times' "Liner" Advertisers—Important change in rate for Sunday classified advertisements. Commencing Sunday, October 1, 1905, and thereafter, the rate for Sunday "Liners" will be 1½ cents per word for each insertion; minimum charge, 25 cents, as at present. This slight advance is amply justified by the present Sunday circulation of The Times, which averages over 60,000 copies. (When the 1-cent per-word rate was established in 1893, The Times Sunday circulation was only 14,000 copies.) The "Liner" rate for the daily—1 cent per word—will stand as at present.

Terrill, the dressmaker and importer, announces their fall opening at 338 and 340 S. Hill st., Monday, Tuesday and Wednesday. The Misses Terrill have just returned direct from Paris, where they selected some of the choicest novelties for women's wear. Ladies who attend the opening will meet some surprises in the exquisite and exclusive exhibits of gowns and costumes that, for style cannot be duplicated this side of the Atlantic.

Elegant hats are most appreciated when becoming and price sensible. Mrs. Kruseman, milliner, 1302 Pico, corner Rich, who established such a favorable reputation for order work and retrimming that she is greatly patronized and highly recommended by several noted society ladies, is always reasonable, charging only according to materials used and work done. Latest reports, designs, etc., regularly received direct from Paris.

We design and manufacture dies, tools, small automatic machines, hardware specialties and patented novelties. Also dies and press stamping. Expert model and experimental work carefully done. We also manufacture the Watson Burglar Proof window lock and weight. Call or write the American Novelty Manufacturing Co., 655 San Pedro street, Los Angeles, Cal.

With the warm weather we are having you may think this an inopportune time to talk about overcoats, but our stock of overcoats and rainproof coats is so large, priced at such popular prices, that we cannot refrain from saying you ought to see us before you buy. Harris & Frank, 117 to 123 N. Spring, 337 to 341 S. Spring.

Before having a pair of glasses fitted to your eyes, come and see what we have to offer. We can surely save you money, and we guarantee entire satisfaction. Best A1 crystal reading lenses in ten-year gold-filled frames for $1.50; others ask from $3 to $5. Eyes tested by graduate State-registered optician. Clark's, 351 S. Spring.

We take pleasure in announcing to our many friends and patrons our opening display of Imported and Domestic Models in Millinery on Monday, Tuesday and Wednesday at our new location, 549 to 553 S. Broadway, at which event we will be eagerly expecting you. Scofield, Ladies' Hatter.

Housekeepers, attention! Make house cleaning easy. Will get your carpets, rugs and mattresses, thoroughly clean them from all dust and moths. Have the latest improved machinery for doing the work. City Steam Carpet Cleaning Works, 507 S. Flower street Phones M. 427. John Bloeser.

Hardwood floors—laid and finished completely $1.25 per square yd., replace your worn out carpets with our polished floors. We also renovate old floors and make them like new. Smith Floor Co., 425 West Seventh st. Tel. Main 2968, Home 6635.

Miss E. C. Collins, 249 South Broadway, announces that she has just received an importation of Parisian models in dress and street hats, which will be displayed Monday next. These hats have an elegance and refinement particularly adapted to Miss Collins's trade.

British subjects are requested to send their addresses to the undersigned. All British-born persons are earnestly advised to execute wills appointing resident executors. C. White Mortimer, British Vice Consul, Temple Block, Los Angeles.

Fall term Cumnock School begins Monday, 10:30 a. m. Regular work in all departments—Expression, Academic, Physical Culture, Training of Speaking Voice, Children's. Send for catalogue. Visitors welcome. 1500 S. Figueroa street.

We are now prepared in our own factory to handle all kinds of ostrich feather repair work, dyeing, cleaning and curling. Experts only employed. Mail orders promptly attended to. Cawston's Ostrich Farm, South Pasadena, Cal.

The San Francisco office of the Los Angeles Times is in room 41, Chronicle building. Telephone Main 1472. Subscriptions and advertisements taken. Visitors will find copies of The Times on files, and are welcome to call and read them.

Read Van Nuys Broadway Café Sunday dinner menu, page 3, under "City Restaurants;" 5:30 to 8, for 50 cents. That excellent "Merchants' Lunch" we serve daily, 11:30 to 2, for 35 cents, is drawing the crowds.

Model fitting patterns cut to measure. Individual course of instruction will enable ladies to make their perfect tailor-made garments. Rosenblect's Ladies' Tailoring College, 1409 West Seventh street.

Mrs. Kate Tupper Galpin returns from Europe today and will resume direction of Academic and English departments Cumnock School tomorrow morning. 1500 S. Figueroa st.

All wool, cloth jacket suits, at $7.95 Monday, valued up to $20; also a sample line of walking skirts at $3.95, valued up to $8. Burgwald's, 539 S. Broadway, near Sixth street.

Furs; have your furs remodeled, as styles for fall are all in; a large selection of fur novelties like ermine, mink, etc., always on hand. D. Bonoff, furrier, 212 S. Broadway.

Walking skirts; a large line of the Ralston ready-to-wear walking skirts for fall; latest fabrics and styles; for sale only by D. Bonoff, 212 S. Bd'way.

The Natick House will serve chicken dinner today from 4:45 to 7:30 p.m., meals 35c; all other meals, 25c; 21 meals $5; good service. Hart Bros.

Hotel Rosslyn, 423 South Main street. Special chicken dinner today from 4:45 to 7:30 p.m., for 25c; all other meals 25c; 21 meals, $5. Hart Bros., props.

Women's Exchange Café, dinner served 5:30 to 7:30 every evening; luncheon as usual, 11 to 2:30. Pay Building, cor. 3rd and Hill.

Teeth extracted positively without pain; no gas; no chloroform, no cocaine. Dr. Morgan, 322 Mason building, Fourth and Broadway.

Sure cure for superfluous hair. Marie Jefferson and Elsie Teece. The Chester, 454 South Spring. Switches, etc., made from combings. Home 2603.

Misses Tetzloff & Noedby Electric Light Baths and Swedish Massage—Ladies' only. Telephones, Main 4666, Home 5036. 449 S. Hill.

The "Alliance Francaise" wishes to announce that its first evening meeting is postponed to the second Wednesday in November.

Dr. E. E. McLean, hair physician; office removed from 805-807 Herman W. Hellman building to 323-324 Herman W. Hellman building.

Millinery exposition. Monday, Tuesday and Wednesday, at Scofield's, 549 to 553 S. Broadway. You are cordially invited.

Mme. Rodgers, 415 W. Fourth st. Dressmaking and ladies' tailoring. Prices reasonable. Fit and finish guaranteed.

Sponging dress goods and wash materials a specialty. Zinnamon's button factory, 254 Broadway, rooms 3 to 6.

Elocution and physical culture, Mrs. K. A. Hamer, director, at the Kramer Academy; class and private lessons.

W. T. Woods will form a class for beginners in dancing Monday evening, October 9th, 748 S. Figueroa st.

Thoroughbred Boston terrier pups, from registered pedigree, for sale at 1253 Magnolia avenue.

Ladies, a grand display of new pattern hats on exhibit tomorrow, 242 S. Hill. Mme. Dosch.

Dr. Cronkhite, dentist, will remove his office to Suite 510, Mason Building, Oct. 12.

Reynolds, 504 S. Broadway, is showing a clever line of tailored taffeta hats.

Benioff, the Ladies' Tailor, has moved from 4th st. to his store, 635 S. Hill st.

Dr. Maurice M. Armstrong, removed to 402 Severance Bldg., 6th and Main.

School of Art and Design, Westlake. Students enroll daily. Home 7573.

Dr. J. A. Munk removed to 445 South Olive street. Phone Home 1919.

You lose unless you eat at Delaware, South Broadway today.

McDowell Realty Co., 150 N. Ocean avenue, Santa Monica.

Dr. Wilder will return from Mexico October 26.

Mrs. L. S. Wood, 525 S. Broadway, milliner.

Locke, owner, real estate, Grant bldg. "Dr. Locke, Osteopath, Grant Bldg."

Dr. Jenkins, 2400 Hoover st., returned.

Vacy Steer's hair store. Tel. 3555.

There are undelivered telegrams at the Postal Telegraph-Cable Company's office, No. 238 South Spring street, for Mrs. Nellie Guynn, Linnie Moore, C. Eccles, Mrs. T. U. Griffith, Mrs. T. S. Gresham.

SEEK WORKMEN'S VALUABLES.

Three men reported to the police yesterday that they had been robbed while engaged at work on unfinished buildings. B. Volkmer hung his clothing in the bathroom of a house on which he was working on Wilshire boulevard and his watch was stolen from the pocket; W. D. Nolan was working on an unfinished building on Los Angeles street, between First and Second, and lost his watch in an identical way; John Dear, at work in the same building, had $9 stolen from his vest pocket.

DR. BARLOW'S GIFT.

Dr. Walter Jarvis Barlow of Los Angeles is certainly deserving commendation for his thoughtful and discriminating generosity in presenting a handsome library building to the College of Medicine of the University of Southern California.

Los Angeles has several worthy educational institutions that should receive practical help from our wealthy citizens.

CHURCH FEDERATION BANQUET.

The annual banquet of the Church Federation of Los Angeles will be held Monday evening in the Y. W. C. A. hall at Third and Hill streets. A reception will preceed the banquet. The speakers for the evening will be Rev. E. P. Ryland, A. J. Wallace, Rev. Hugh K. Walker and Rev. Arthur S. Phelps. Music will be rendered by the First Congregational orchestra.

"Maccabees Attention!"

Members of Tent No. 6 and all Maccabees are requested to attend the funeral of our late brother, Sir Knight John T. Collins, on Sunday, October 8, at the Cathedral St. Vibiana, Main street, at 2 o'clock p.m.

By order of F. H. DEQUIRE, Commander.
Attest: GEO. GARDNER, R. K.

Daily Service to Barnwell.

The Santa Fe will inaugurate a daily train service to Barnwell on Monday, October 9. Train will leave Los Angeles at 9 p.m., making direct connections.

Bresee Bros.' Co., Undertakers.

Broadway and Sixth. Lady assistant in attendance night and day. Tel. Main 342.

Castanien Undertaking Co.,

No. 1226 South Grand. Lady attendant Telephones Main 6062, Home 5608.

Peck & Chase Co., Undertakers.

433 S. Hill. Both 'phones 61. Lady attendant.

Pierce Bros & Co., Undertakers.

310 S. Flower. Tel. M. 1877. Lady attendant.

Choice Cut Flowers.

A large variety of floral designs can be secured from J. W. Wolfskill, No. 210 West Second street.

Olives Wanted.

Charles P. Groman, No. 1744 Albion street.

Salt Lake Transfer Co.,

219 E. 1st st. Check baggage from hotels or residences to any point in U. S. Only authorized agents Salt Lake Route. Tel. Ex. 754.

Your Neighbor's Cooking Recipes.

1000 of them, all contributed to The Times by Southern California housewives during its prize cooking recipe competition, have been printed in book form. For sale at The Times office and by Times agents in Southern California and Arizona. Price, cloth-bound, 25 cents; in oilcloth cover, 15 cents. Postage, 2 cents additional.

Sure Enough.

When you look for a bank, insurance company or doctor you go to the one you know is reliable. That's why you ought to go to 427 S. Spring street for your housepainting. Walter, paper, shades, burlaps.

When the Clock Strikes

ahead of time, behind time or doesn't strike at all, it needs the attention of our expert clock man.

Clock repairing is our special hobby—we've been at it for more than ten years in Los Angeles and can do the work better and for less money than ordinary jewelers can.

Phone and we'll send our special wagon for your broken clock—no extra charge.

Home phone 2004. Sunset, Main 6418

GENEVA WATCH & OPTICAL CO. 205 South Broadway.

For Autumn Brides.

Don't put off ordering the cards and invitations until the last moment. They are very important features of a properly appointed wedding and plenty of time should be given to have them just right. We can do rush work—but we don't like to.

Ask to see the new ideas.

"Card Courtesy" is a neat booklet with all the conventional forms. We give it away.

SANBORN, VAIL & CO., 357 S. Broadway.

VITAL RECORD — BIRTHS. DEATHS. MARRIAGES.

Births.

SAWYER. To the wife of Robert Lewis Sawyer, No. 414½ S. Chicago street, October 7, a son.

GREENWOOD. To the wife of A. B. Greenwood, No. 414 South Fremont avenue, October 2, a daughter.

Deaths.

FAIRBANKS. At 1235 Arnold street, Oct. 4, 1905, W. W. Fairbanks, aged 46 years, agent for Salt Lake R.R. at East San Pedro. Funeral Sunday from the parlors of Bresee Bros. to Evergreen Chapel, where services will be held at 11:30 a.m. San Pedro Lodge No. 322, F. & A. M., in charge.

BUHRENHEIM. At Howard Summit, Oct. 5, 1905, Heinrich Buhrenheim, a native of Germany, aged 62 years. Funeral services will be held at parlors of Bresee Bros., Broadway and 6th, at 10 o'clock Sunday. Friends invited.

BROBST. Samuel McLain Brobst, beloved husband of Lucy M. Brobst, aged 73 years and 5 months. Funeral services at his late residence, 737 W. 18th st., Sunday at 2:30 o'clock, Oct. 8. Friends invited. Interment Rosedale Cemetery.

COLLINS. In this city, Oct. 5, 1905, John T. Collins, a native of New York, aged 57 years. Funeral Sunday, Oct. 8, at 1:30 p.m. from the parlors of Booth & Boylson, 829 S. Spring st., thence to the Cathedral, where services will be held at 2 p.m. Interment New Calvary Cemetery.

DROUET. At No. 620 Sunset boulevard, Marie C. Drouet, nee Gassagne, aged 42 years, 9 months, wife of Louis M. Drouet, mother of Edmond, La Guerre, Carlos and Consuelo Drouet, sister of Charles Gassagno, Josephine Twist, Constance Picherie, Adele Kracke and Eugene Hoover. Funeral Sunday, 1 p.m., from 830 Sunset boulevard to Church of the Blessed Sacrament, Hollywood, thence to Hollywood Cemetery.

CROCKER. At No. 1142 East Forty-fifth street, September 7, Mrs. Harris Armanda Crocker, aged 65 years.

JOHNSTONE. In San Diego, Oct. 4th, 1905; Cecilia Benbrough Johnstone, only child of Mr. and Mrs. A. E. Johnstone of San Diego, and niece of Mr. and Mrs. W. S. Montgomery of this city; aged 2 years and 7 days.

RAMBAUD. In this city, Jules Rambaud. Funeral from the chapel of Pierce Bros. & Co., 310 Flower st., Sunday (today) at 1:30 p.m. Interment Calvary Cemetery.

VERNER—In this city, October 6th; Francis Elizabeth Verner, beloved wife of John Verner. Funeral from the Chapel of Pierce Bros. & Co., 310 S. Flower st. Sunday (today) at 10 a.m. Interment Rosedale.

IRWIN. October 7, 1905, Margaret F. Irwin, aged 72 years. Funeral services will be held at chapel of Orr & Hines Co., 647 S. Broadway, Monday, October 9, at 10 o'clock a.m.

BARBEE. At 1286 W. Adams st., Oct. 7, 1905; Mrs. M. L. Barbee, mother of Mrs. W. S. Hook, aged 83 years.

EARLEY. Oct. 6, Thomas Early, aged 82 years. Funeral today at 1:15 p.m., from the funeral parlors of Cunningham & O'Connor, 1021 S. Grand ave., Services at St. Patrick's Church at 2 p.m. Interment Calvary.

NEWTON. On Friday, Oct. 6, at 2 p.m., at the home of her son, T. P. Newton, No. 2632 Hoover st., Mrs. Agnes Newton. Funeral services today, Sunday, at the residence at 3 p.m.

EDMUNDS. At Burbank, Cassius Edmunds, a native of Ohio, aged 59 years, 12 days; father of Urania Edmunds, Mrs. C. A. Fogue of Burbank, and Mrs. G. J. Cross of Los Angeles. Funeral Monday at 2 p.m. at M. E. Church, Burbank. Interment Grand View Cemetery. Portsmouth, (O.) and Hutchinson (Kan.) papers please copy. G.A.R. Comrades invited.

POYAS. At residence, 1524 New Hampshire st., October 7, James O. Poyas, aged 64 years.

SEGESTROM. In this city, October 7, 1905, Ary Segestrom, 22 years. Funeral services will be held at parlors of Bresee Bros., Broadway and 6th st., Monday, October 9, at 2 o'clock. Friends invited. Interment Rosedale.

HIETT. At 1341 W. 20th, the residence of his daughter, Mrs. William Romer, October 7, 1905, Henry J. Hiett, aged 78 years.

Marriage Licenses.

VICKREY-GLASTONBURG. Fair Vickrey, aged 23, a native of England, and Lucy L. Glastonburg, aged 26, a native of England; both residents of Los Angeles.

LAFFERTY-ADAMS. Edward Lafferty, aged 22, a native of England, and Barbara H. G. Adams, aged 23, a native of Scotland; both residents of Los Angeles.

HOLLIVET-SCHEIDECKER. Edward P. Hollivet, aged 22, a native of Kansas, and Mamie Scheidecker, aged 20, a native of Texas; both residents of Los Angeles.

PHILLIPS-WONDERS. Rowe D. Phillips, aged 22, a native of Texas, and Laura E. Wonders, aged 19, a native of Illinois; both residents of Downey.

ENOCKSON-SPIKING. Nelse P. Enockson, aged 26, a native of South Dakota, and Gertrude E. M. Spiking, aged 25, a native of South Dakota, both residents of Lordsburg.

GORMAN-M'CARTY. Grover G. Gorman, aged 20, a native of Ohio, and Clara B. McCarty, aged 17, a native of Ohio; both residents of Los Angeles.

STEPHENS-KNIGHT. William Stephens, aged 25, a native of England, and Emma M. J. Knight, aged 22, a native of England; both residents of Whittier.

POURADE-WASS. Emily F. Pourade, aged 43, a native of New York, and resident of Los Angeles, and Anna L. Wass, aged 31, a native of Pennsylvania, and resident of Portland.

WELSH-ASHTON. Thomas E. Welsh, aged 26, a native of England, and resident of Meriden, Ct., and Margaret Ashton, aged 21, a native of England and resident of Highland Park.

Card of Thanks.

We wish to thank the friends and relatives for the kindness they have shown us during the illness and death of our beloved mother.
MR. ANT MRS. CONRAD.

Los Angeles Transfer Co., 751-3 S. Spring.

Will check baggage at your residence to any point. Tel. M. 49 or 249. Home 249.

Orr & Hines Co.,

Funeral directors. Lady undertaker takes charge of all ladies and children. Tel. Main 46. No. 647 South Broadway. John W. Edwards, manager.

W. E. Cummings Shoe Co. FOURTH AND BROADWAY

BEST BY EVERY TEST W. E. Cummings Foot Form Shoes

Best By Every Test!

are our famous Foot Form Shoes. For ease, comfort, durability and wearability, no shoe on earth surpasses this famous make.

For Men and Women $5, $6, $7, a Pair.

Our Buckskin Shoes are winners these hot days—
Children's and Misses sizes $2.50, $2.75, $3.00
Ladies sizes $3.50 and $4.00

"THE RELIABLE STORE"

The Oldest and Purest is The

Good Samaritan Port

$1.00

A BOTTLE

Southern California Wine Co.
218 W. Fourth Street
Home Ex. 16 Main 332
NO BAR IN CONNECTION

SIEGEL'S "WOMEN'S AND CHILDREN'S WEAR"

Myer Siegel & Co.
251 SOUTH BROADWAY

Women's Silk Waist Special at $5

We have over 1000 Silk waists of our own manufacture to offer you at this special price—to show you how completely equipped we are to meet your wants with garments of highest class. Every waist is new and fresh, this season's styles—see the new sleeve and Mitaine cuff. In fabrics we are showing Embroidered Taffetas, Crepe de Chine, Louisine and other Silks. In modes you will find the strictly tailored waist, up to the dressy ones with faggoting, etc., in their elaboration—all the popular waist fashions are represented in all sizes. Ample selection and the best waist offer in this season's garments yet made in this market. On sale Tuesday. The early buyer will get best choice.

At the very Special price..... $5

Our Fall showing of the new neckwear and belts will tempt you—all the natty, pretty things.

Largest, most complete showing of infants wear on the coast.

Every wanted item is here, and incomparable in making and material—sold in sets or separate pieces.

SIEGEL'S "WOMEN'S AND CHILDREN'S WEAR"

Boswell & Noyes Drug Co.
Reliable Prescription Druggists

If you want a plain Lemonade or a fancy egg drink—you'll be served best at the big, white Onyx Soda Fountain.

Phone or Come In Person.

If you want anything in this complete drug store—want it in a hurry, or can't take time to come for it—just phone us. We have but one high quality in this drug store, and we give the same attention to phone orders as to those given in person. A prompt, satisfactory service always to all buyers.

Pierce's Prescription	75c
Stuart's Tablets	40c
Packer's Tar Soap	15c
Swamp Root	85c
Lyon's Tooth Powder	15c
Peruna	85c
Pink Pills	40c
Rubifoam	15c
Coke's Dandruff Cure	85c

THIRD AND BROADWAY



A Crank

is a man who will not permit his neighbors to turn him.

We always welcome a crank on clothes—the man who insists on individuality in his suit. Such a man THOROUGHLY appreciates the Brauer-Krohn habit of building a man's individuality and personality into his clothes.

There are a lot of clothing cranks in Los Angeles. Men who want what they want just the way they want it. Most of these men wear coats bearing Brauer-Krohn labels.

The $35 English Walking Suit we're making would probably interest you; made of the new Saxony grays we have exclusively displayed in our show windows.

BRAUER & KROHN
TAILORS TO MEN WHO KNOW.
Three Stores
128-130 S. Spring St. 5th and Spring St.
114½ S. Main St.
Phones Main 3116, Home 2695, Home 6553.

Shampoo Comfort

During this hot weather we give you greater comfort while being shampooed than is possible in other stores, by reason of our spacious room and unlimited sunshine and fresh air. All weights of hair 50c.

WEAVER-JACKSON Hair Co.
443 South Broadway

CENTRAL AVENUE

SEVENAH STREET	32	33 and 33½	110	96	96	96	33
	33	31	110	34	35	36	37
	35	30	110	100	100	100	100
	36	29	110	110	37½		
	38	28	110	110	38		
	37	27	110	110	39		
	36	26	110	110	40		
	35	25	110	110	41		
	34	24	110	110	42		

EASTON STREET

BLOCK I, CORONEL TRACT, for sale as above. GEO. K. FRINK, Owner, 706 Union Trust Building, San Francisco, Cal.

Above All in Flavor
GHIRARDELLI'S GROUND CHOCOLATE

Jacoby Bros.

Announcement

Don't fail to see our big advertisement containing extraordinary bargain news, on page 7, of this section.

SKIRTS

Made Free

This week by the Los Angeles Skirt Mfg. Co. Select the cloth and we will make you a fine seven or nine-gore skirt free of charge.

This offer is good for one week only and must be accompanied by this ad.

LOS ANGELES SKIRT MFG. COMPANY.



Our Vehicle Talk

May seem like exaggeration, but the vehicles are here to prove our statements. Our assortment of fashionable carriages is the largest in the city. If it's a business or a pleasure turnout we have it—and at the right price. Harness, too, to complete your equipment. You had better drop in and see what we have.

HAWLEY, KING & CO.
224-228 South Los Angeles St.

Marvel Millinery

Exclusive designs in women's hats

241-243 So. Broadway

RELIABLE IMPORTED ANTIQUE CURIOS DIRECT FROM JAPAN

The Yamato

THREE STORES:
214 SO. BROADWAY, 353 S. BROADWAY AND 211 MERCANTILE PLACE

Scalp Treatment

Hair falling out? Our scalp treatment will restore its natural softness, health and luster.

Bennett Toilet Parlors
Cor. Fifth and Spring.

20 % Off

Without exception, you may deduct 20 per cent. off any garment in our stock

Hot weather shall make no difference in this business.

We've aimed to have the biggest October in our store's existence, and we expect price reductions to accomplish it.

Now while all stores hold off for the very top prices we offer 20 per cent. discount on any suit, skirt, coat, costume, theater wrap, waist or other garment. This is a positive and genuine sale. All goods bear original prices.

Come and satisfy yourself that you can get no such values, no such pretty styles elsewhere in the city.

20 PER CENT. OFF—ALL FALL SUITS.

Remember, this includes our entire stock—all the latest correct styles—all the new designs just received the past week. And our original prices were the lowest in the city.

20 PER CENT. OFF—THE NEW LINGERIE WAISTS.

All our exquisite evening waists and lingerie waists, comprising creations of the most beautiful kind. Without exception marked at 20 per cent. discount. Come in cream, light blue, black, in Crepe de Chine, Radium silk, swiss taffeta, plaid silks, lace waists, etc.

20 PER CENT. OFF—ALL FALL COSTUMES.

Our costumes were personally selected in New York by Mr. Henshey. We originally marked them at very low prices. Your choice of any at 20 per cent less than the marked price.

ALL $40.00 COSTUMES $32.00
ALL $45.00 COSTUMES $36.00.
ALL $48.00 COSTUMES $38.40.

20 PER CENT. OFF—ALL EVENING COATS.

Creations in the new shades of Alice blue, light gray, light green, tan, red, cream and black. Your choice at 20 per cent. below marked prices.

$25.00 EVENING COATS $20.00.
$30.00 EVENING COATS $24.00.
$40.00 EVENING COATS $32.00.
$50.00 EVENING COATS $40.00.

20 PER CENT. OFF—ALL SILK PETTICOATS.

These petticoats have only recently been received and they represent the most approved styles and the best quality the market affords.

$7.50 SILK PETTICOATS $6.00.
$10.00 SILK PETTICOATS $8.00.
$12.50 SILK PETTICOATS $10.00.

B. B. HENSHEY
521 South Broadway

Part VI—16 Pages
SOCIETY—LITERATURE—ART.

Los Angeles Sunday Times

The Cream Sheet.
MUSIC AND THE PLAYHOUSES

XXIVTH YEAR. SUNDAY MORNING, OCTOBER 8, 1905. On All News Stands. Trains and Streets. | 5 CENTS

Theaters—Amusements—Entertainments.

ORPHEUM—SPRING ST., Between Second and Third. Both Phones 1447.
MODERN VAUDEVILEE
COMMENCING TOMORROW NIGHT
SPOOK MINSTRELS, Vaudeville's Latest Novelty.
HARRY CORSON CLARKE & CO. In "Strategy"
GENARO and BAILEY "A Cigarette Case"
PROF. ALLINEI And His Wonderful Trained Monkey
HOLCOMBE, CURTIS and WEBB In "The Botany Class"
BUCKNER, Cycling Marvel.
ORPHEUM MOTION PICTURES Latest Novelties
JOLSON, PALMER and JOLSON
JULIEN ELTINGE, Most Discussed Person on the Stage.
Prices as Usual—10c, 25c and 50c. Matinees Wednesday, Saturday and Sunday.

GRAND OPERAHOUSE—MAIN ST., Between First and Second. PHONES—Main 1067, Home 418.
The Family Theater
WEEK COMMENCING MATINEE TODAY
Direct from a New York Success Chas. A. Taylor's New York Company in the Big Dramatic Sensation
"ESCAPED FROM THE HAREM"
The Only Metropolitan Organization in Existence, Presenting Only Mr. Taylor's Plays Under His Own Personal Direction.
Prices Sunday, Tuesday and Saturday, 10c and 25c. Evenings, 10c, 25c and 50c.

MOROSCO'S BURBANK THEATER—SIXTH AND MAIN PHONES 1270
"The Best Company and the Best Plays in America for the Money."
Big Matinee Today--10c and 25c--No Higher
TONIGHT—ALL WEEK—MATINEE SATURDAY
Lee Bascom's Tremendously Funny Farce in Three Acts
"THREE MEN IN A FLAT"
Succeeded by Jack London and Lee Bascom's Recent Triumph that Broke All Records in San Francisco for Two Solid Weeks
"THE GREAT INTERROGATION"
AN IRRESISTIBLE TALE OF THE WILD, FREE LIFE OF THE KLONDIKE.
The Burbank favorite will appear. Positively one of the most fascinating double bills ever seen in Los Angeles.
In advance in regular Burbank prices. Phone orders held till 12 M.
NEXT WEEK—Another recent success that has proven a record-breaker, "THE FORTUNE HUNTER," by Charles F. Rice.

UNIQUE THEATER—629 S. BROADWAY Heuer & Zeiler, Props. J. J. Clarton, Mgr.
Up-to-Date Refined Vaudeville
PROGRAMME WEEK OCT. 9, 1905.
MUSTARD and DUFF, presenting "A Matrimonial Agency;" MUSTARD and COOK, Refined Musical Duettists; MUSICAL REEDS, "The Black Hussars;" CHAS. ALLMON, Monologist; LAZETA, Novel Contortionist; THE UNIQUE-O-SCOPE.
Prices—10c, 15c and 25c. Ladies' Souvenir Matinee Wednesday; Children's Souvenir Saturday.

FISCHER'S THEATER—FIRST ST., Bet. Spring and Main.
THIS WEEK ONLY—Every Afternoon and Evening "A Modern Cleopatra" A Beautiful Costumed Musical Comedy.
FOUR BIG VAUDEVILLE ACTS—ALL NEW. Matinees Saturday and Sunday
Prices—10c and 20c; Reserved Seats 25c.

SCHUMACHER PARK GROUNDS—GRAND AVE. and WASHINGTON ST.
TOMORROW NIGHT
Every Night at 8:15 Week OCT. 9
A STUPENDOUS, THRILLING, BEAUTIFUL $100,000 OPEN-AIR SPECTACLE FROM CORIAN BEACH, NEW YORK.
PAIN'S LAST DAYS OF POMPEII
350 GORGEOUSLY COSTUMED PEOPLE
Acres of Scenery.
NIGHTLY $1000 DISPLAY OF FIREWORKS
DESTRUCTION OF THE OLD ROMAN CITY BY VOLCANO AND EARTHQUAKE VIVIDLY PORTRAYED.
PRICES: 3000 Seats at 25c; 3000 Seats at 50c; 3000 Carpeted Redwood Seats at 75c; 200 Box Chairs at $1.00.
ON SALE AT BIRKEL MUSIC STORE.

NOTES—Today (Sunday)—
GRAND CELEBRATION UNDER THE AUSPICES OF THE
German Singing Society Fidelia
Grand Open Air Concerts. Vocal and Instrumental Selections, Solos, Male and Mixed Chorus. Dancing After Each Concert. GENERAL ADMISSION 25c.
REGULAR OPEN AIR CONCERT BY
Chiaffarelli's Great Italian Band
EVERY P.M. Programme will include Verdi's "La Traviata," "Rigoletto," "I Pagliacci," Gounod's "Faust," etc.
Also in Chutes Theater by DAILEY'S COMEDIANS (twenty people.) under the able Management of Mr. Nick Harvey.
Grand Concert in Theater in the Evening. Selections will comprise "Tannhauser Overture," "Serenade," Verdi's "Il Trovatore," Harp Solo by Signor De Rosa, etc. Admission Reserved Seats 25c and 50c. Seats now on sale.

DAWSTON OSTRICH FARM—
150 Gigantic Birds
Beautiful semi-tropical grounds, and the largest stock of Ostrich Feather Goods in America for sale at producer's prices.

Timely Special Announcements.

CHILDREN'S PICTURES—
In Characteristic Attitudes
NEW BROADWAY STUDIO
Acknowledged to be the HANDSOMEST STUDIO IN THE WEST. Every facility for high-grade portraiture in
CARBON, ARTIST PROOFS And PLATINOTYPES
AWARDED Medals
Steckel
Studio, 336½ South Broadway. TAKE ELEVATOR.

Superb Routes of Travel.

FAST STEAMSHIP "CABRILLO"—
for Santa Catalina Island
Submarine Gardens In crystal waters—wonderful beyond description.
Aquarium of Game Fish A greater variety of living specimens found in any other aquarium in the world.
Avalon of Sugar Loaf A beautiful sight—on arrival of Saturday evening boat.
The Metropole First-class—American plan. Orchestra.
Ocean Trip Delightful—1½ hours from San Pedro Breakwater. Whales, swordfish, shark, flying fish frequently seen.
Company reserves right to change steamers and time of sailing without notice.
For tickets, office, Huntington Building. BOTH PHONES MAIN 36

DAILY SERVICE.
Trains connecting with steamer at San Pedro wharves leave Los Angeles:
So. Pacific 9:05 a.m.
Arcade Depot *4:35 p.m.
Salt Lake 8:50 a.m.
1st St. Depot *4:20 p.m.
Pac. Electric Building 9:15 a.m.
*4:30 p.m.
*Saturday Eve. only.

OCEANIC STEAMSHIP CO.—
$125.00—Round Trip to Tahiti—$125.00
Steamers to Honolulu, Samoa, New Zealand and Australia Oct. 12; to Sydney 17. Tickets and information furnished by MOSS & CO., 218 West Third Street.

The Drama—Players, Playhouses, Music and Musicians.

AT THE THEATERS.

TODAY The Times dramatic department presents the second of its series of three articles on "The Stock Company."

As previously announced, today's dissertation is by Clarence Drown, manager of the Orpheum as a regular employment, and for his own diversion whose weekly or fortnightly outlay upon theatrical amusement amounts to only a dollar or two, to enjoy what would otherwise be outside their reach. It is not every man who can afford two, three or five dollars for an evening's pleasure.

Once a stock company is established with these things in view, its popularity is assured. It takes but a short time for friendly relations to spring up in the three cornered mutual benefit arrangement between company, management and patrons. And in the long run the patrons of the stock company get exactly what they want. It does not take a wise manager to eliminate the features which are manifestly unpopular, and it is a certain thing that the productions are going to be the best possible. When next week's business relies for its advertising chiefly on the popularity of this week's performances, this must necessarily be the case. There is no "soldiering" in stock.

These are some of the reasons that the stock company has been found to be a successful solution of the everlasting problem—a little better productions for a little less money.







Harry Corson Clarke Orpheum

creator and manager of the Ulrich Stock company, which for half a year, every season, purveys thrills and sensations to the melodrama-loving public.

On perusal, it will be seen at once that Mr. Drown speaks distinctly from his own standpoint—that of a man whose business it is to provide the common people with the plays they want, in the way that they want them. As he states, the secret of "popular" business in this country today is a "good show" for a reasonable sum of money, and in justice to Mr. Drown and his co-workers it may be said that no traveling melodramatic organization ever seen here has reached the home standard that he has set in intelligence of his personnel, character of plays presented, and scenery and costuming accompanying them.

Next Sunday John H. Blackwood, whose typewriter won him literary fame before his theatrical instincts were turned into monetary channels, will treat this subject in an original and amusing way. Mr. Blackwood will write upon "The Theatrical Shopkeeper."

BY CLARENCE DROWN.

The stock company is today the most satisfactory solution which we have been able to find for the never ceasing theatrical problem—a little better productions for a little less money.

The advantages of the stock company over the traveling company are numerous and easily recognized. Economy is probably the most important. There are no long jumps across country, no losing of a week or ten days on the road, no railway expenses, no advance agents, none of the thousand and one leakages which occur when a company is en tour.

It is this saving which has made popular priced houses possible and enabled the theater-going public to enjoy the very best plays, produced in a manner which is frequently superior to that of the original organization. And it is a fact that the very best plays in the market can be secured for stock productions, after a comparatively short season on the road, and the stock company, having the strong points as well as the weaknesses of the original production in mind, can very frequently improve upon it; this not merely because of the more economical organization, but because it is an indisputable fact that, as a rule, the average of the histrionic ability in the stock company is much higher than that of the traveling organization. Minor parts, which were regulated to the background originally are brought out into the light of day, and the entire piece is brightened up.

This condition is not unreasonable after all, for usually in a traveling company nowadays you find one glittering star, around whom everything must revolve. He desires to see his satellites glow a little, but their light must not be great enough to detract attention from his sun-like halo. And not only does he "hog" the business of the play, but gobbles the lion's share of the pay sheet as well. There is, therefore, but one recourse for the young actor of talent, promise and ambition—but one place to which he can turn to make his living and at the same time develop—the stock company. In this way the stock company has become, not merely the refuge but the training school as well for some of the greatest actors of the time. In fact, it is acknowledged by practically all who have reached the top of the dramatic ladder, that stock company training is the best in the world.

And so we have the stock company, by reason of its economical basis and its more even distribution of salaries, producing the best plays at prices which enable people of small means, and its humor is said to be unusual, fresh and original.

The piece-de-resistance will be a premier presentation of Jack London's dramatized "The Great Interrogation." It is in one act. Most people have read the story, which tells of the quandary of a Klondiker over a love affair. Spurned once by a white woman in the States, he goes north, and is loved by an Indian girl. As they are about to be married the first love reappears, and begs forgiveness. Which?—that is the question.

Orpheum.

The Orpheum's novelty for the coming week will be the "Spook Minstrels," an aggregation of burnt cork spirits allegedly "so different."

Harry Corson Clarke, a well-remembered comedian, will make his first vaudeville appearance here, in "Strategy." Dave Genaro and Ray Bailey will present a sketch called "A Cigarette Case." Prof. Allinei, simian expert, will offer his acrobatic ape "Petro the Great," said to be an unusual wonder of his kind.

The holdovers are Julien Eltinge, female impersonator; Buckner, trick cyclist; Holcombe, Curtis and Webb, in their sketch; Jolson, Palmer and Jolson, and a new set of moving pictures.

Grand Operahouse.

Charles A. Taylor's dramatic company will make its first local appearance at the Grand today, presenting "Escaped from the Harem," a late play by Mr. Taylor.

This piece tells the story of an abducted New England girl, taken to India and immured in a harem, and escaping finally on a trained elephant.

Fischer's.

Tomorrow night the Fischer stock company will present a new musical burlesque in one act, called "The Stolen Mummy." It has been written and staged by Harry James, and is said to require more than the ordinary costuming and scenic effects.

The vaudeville programme for the coming week will be new, introducing Leora, aerial gymnast; Thomas and Fuller, comedians, and Downes, clog dancer. New motion pictures will be shown.

Unique.

New performers at the Unique this week will be Mustard and Cook, duettists; the Reeds, in a musical performance; Charles Almpn, monologue performer; Lazeta, contortionist, Crawford and Duff, in a comedy sketch, and other players.

Regular matinées are given on Saturday and Sunday, with a ladies' souvenir matinée on Wednesday.

Miss Barrymore's Engagement.

Ethel Barrymore will be seen at the Mason Operahouse one week from Monday night, in "Sunday," her new play. Bruce McCrea is still her leading man.

The Barrymore engagement is for three nights and a matinée, and "The Girl from Kays" will conclude the week.

The Season's Plays.

The immortal bard of Avon and the playwrights of a generation or two gone would turn in their graves could they see the list of new plays offered this season. It is such a confusing and meaningless hodge-podge that everything is practically left to the imagination. Here is a sample: the first three named plays to be produced by such well-known stars as Maude Adams, Henrietta Crosman and Ethel Barrymore in the order named: "Peter Pan," "Mary, Mary, Quite Contrary," and "Alice-Sit-by-the-Fire." How soul-elevating and thrilling! And the first and last named are from the pen of J. M. Barrie, hence they must be worth while, but why burden them with such veiled names? Are we to see the spectacle of Henrietta Crosman, she of Nell Gwyn fame, in a Mother Goose performance? The name of her play would indicate as much. Then we are to have "All of a Sudden Peggy," "Mary and John," "Our Girl," "The Toast of the Town," "How He Lied to Her Husband," "What Will People Say?" and "You Never Can Tell"—true, quite, quite true—you never can tell exactly what people will say. "The Pearl and the Pumpkin" is the euphonious title of a spectacular conglomeration which was served up in New York at the opening of the season and was swallowed in a single gulp, the weight of the plot not resting at all heavily on the mental digestion of New Yorkers, most of whom go to the theater to browse, not to masticate.

Over three hundred dramatic companies "opened the ball" with the beginning of the month. Add to these the 100 repertoire companies, the fifty stock organizations, the seventy extravaganzas, the innumerable vaudeville teams, and the large number of miscellaneous offerings launched in various parts of this gay, glad country of ours, and it will be understood that we shall not lack for amusement. And amusement, pure and simple, it is going to be for the most part. Serious plays are de rigueur, Shakespeare is out of fashion, classical plays are relegated to the background, dramatized novels have had their day. True, Richard Mansfield will include in his repertoire his two favorite Shakespearean plays, "King Richard III" and "The Merchant of Venice," and of course Mr. Sothern and Miss Marlowe will continue their productions of Shakespearean drama—their contract calls for it. Nat Goodwin had a whack at the bard of Avon a season or two ago, and now deserts him for low comedy.

The large number of "No. 2," "No. 3," and even as high as "No. 6" companies on the road is conspicuous this season. For instance, the play called "Dora Thorne," presumably a dramatization of Mrs. Holmes's novel by that name, opened simultaneously in six different towns, running the gauntlet across the continent from Pennsylvania to Oregon. There are five "Uncle Tom's Cabin" companies on the road, and the genus tramp seems to be a favorite theme, since two companies are playing "Aristocratic Tramps;" two others are producing "The King of Tramps," and "A Thoroughbred Tramp" and "Two Merry Tramps" are likewise absorbing the genius of traveling companies. Then there are the usual number of heart plays—"The Heart of a Swallow," "Human Hearts" (three companies of them,) "How Hearts are Broken," "Honest Hearts," and "Hearts of Gold."

NOTES OF NEWS.

Sam Bernard, at the close of his present engagement, proposes to take a long rest. He has worked steadily for the past two years.

Robert Fisher, as the Old Squire; Phoebe Davies, and all the old favorites are still members of the company playing "Way Down East."

Laurence D'Orsay, "The Earl of Pawtucket," is back from dear ol' Lunnon. He declares that his new Thomas play will prove a "corkah, by Jove."

Miss Rosalba Beecher, at one time primadonna of the McCall Opera Company and the original Rosalind in "Die Fliedermaus," in English in this country, is to return to the stage.

Mrs. Lily Langtry is to pay another visit to the United States, perhaps ear-



LILLIAN BURKHART,
who will make her re-appearance on the stage at the Oberle benefit

The Drama---Music and Musicians—Brush and Pencil.

ly next year. She is first to make a theatrical tour of South Africa, and then come to New York. She has, it is said, been offered a guarantee of $1500 a week by an American manager, name not mentioned. Miss Annie Russell is to present Bernard Shaw's new play, "Major Barbara," at the Court Theater in London in November. The play is devoted to a Salvation Army lassie, and was to have been presented by Eleanor Robson.

Maude Adams has placed an order with a Western nursery man for 200,000 young black locust trees, which she will have planted on the estate at Ronkonkoma, L. I. The land is to be worked systematically to aid the growth of the trees. Already 8000 of the saplings have been planted. They have been set out four feet apart, and are showing a gratifying rate of growth. Since Miss Adams, on advice of her physician, acquired the Long Island estate she has become an enthusiastic farmer. In a few years Miss Adams expects to be selling railroad ties by the thousand.

MUSIC AND MUSICIANS.

MANY California people are interested in Emma Eames, and in turn Emma Eames, as an American woman and a lover of the beautiful, is interested in California.

The pictures in The Times today of her Italian home illustrate in some degree the beauty and magnificence of the new regal castle inhabited by herself and her husband. Just how near she came to establishing a home of this kind here, amid our own orange groves



EMMA EAMES,
and her idyllic Italian home.

and olive orchards, only she and her artist mate will ever know.

It is a fact, not generally known, that at one time Mme. Eames intended to make this section of the country her permanent home, and also that she has just written to friends, telling them that her approaching visit here is looked forward to more pleasurably than any other in her manager's datebook.

But the husband of the American prima donna loves Italy better than any other place in the world, and so she went there to live. Many years ago W. W. Story, father of Julian Story, found the beauty of the Apennines to culminate in the stretch of land known at Vallambrosa. Even then the monastery of that name, founded in the tenth century, was in the hands of a few poor monks suffered to end their days under its roof on a tiny pittance from the Italian government. In this day the locality, long famed for its healthy atmosphere, offers peace and immunity from the world in a few hotels and sanitariums, and in a few isolated homes of American millionaires, reared upon the hill tops. Several Florentine families spent the hot season there, and the shooting park, which belonged to the Medici family, is now in the hands of Julian Story, Mme. Eames' husband. Campiglioni is their farm, and Torre di Campiglioni their home—which, being interpreted, signifies the abode of good-fellowship.

The Story house suggests a little court to the American. The building, with all its fifteenth century solidity, is as new as a frame dwelling on one of our new tracts in the western part of Los Angeles. Yet, every one of the rough stones that form the walls was taken from the estate, every bit of timber in the panelling and rafters from trees that grew in fields now cleared and cultivated. It was the original intention to drive through the wide doors that opened on the roadway directly into the great hall, after the manner of medieval days, but by degrees divans were introduced, book-shelves were put up, reading tables with big lamps were found, and the hall became the favorite lounging place of every one in the house. A broad staircase leads to the gallery which runs around two sides of the second floor, from which hang ancient silken banners and a few rare pieces of tapestry. The bed rooms open on this gallery, and are fitted up with an agreeable combination of new-world comfort and old-world elegance. The dining room and a reception room occupy the first floor of the tower, both of them set with quatro cento mantel pieces picked up by Mr. Story in the demolishment of an old Florentine palace.

There is another in the hall, fully ten feet high, and carved from solid stone with great care and delicacy. It was loaded on an ox-cart, and brought from the South in small sections. Several fine paintings hang upon the walls, and the library is stocked with operatic scores—but there is little evidence of the stage, either in adornment or equipment of these rooms.

Dogs are the particular delight of the owners of Il Torre. They are of all sizes, from one remarkable specimen built like a colt feathered like an ostrich and with the antics of a chimpanzee, to the little brown dachshunds who were the personal gift of Emperor William II, of Germany.

The life of the dwellers in Il Torre is delightfully normal. Breakfast and luncheon are simple, and the meals are served on the delicate green and white ware of the Cantegalli establishment in Florence. All the vegetables and fruits are raised on Mr. Story's farm, and the wine, of course, is made at home. Coffee is always served in the big hall, where the smoke of cigars and cigarettes will not affect the throat of the soprano. In the early hours of the afternoon a brief siesta is taken. Dinner is served informally, and the householders and their guests are not expected to "dress."

The Story farm is a financially paying establishment, in that it virtually keeps itself. In the farm buildings at the foot of the hills are the horses. The oxen live in the courtyard, and vehicles for elegant ox-driving are kept in the arch-way. Chickens have a home to themselves, farther down the hills, and the entire establishment is kept up with remarkable neatness. It is for this cleanliness in all departments that Mr. Story has made himself noted, and for which he has gallantly worked. He admits many discouragements in the conduct of his three farms, and says he finds frequently that his laborers have put aside modern American implements for the wooden plows and crude cultivators of Italy half a century ago.

The Storys entertain much, and dinner is the gathering time of all their guests and friends. The meal, served in the comfortable and simply furnished dining room, is not a season of formality, but of anecdote and narrative, with serious thought mingled with mild chaffing. Music comes in for a share, from the heaviest Wagnerian operas, to popular song hits of the American vaudeville stage, and the visitor is frequently entertained with sentimental ballads and bowery hits, laughingly gotten off by the great voice of a woman who will be remembered throughout musical history.

—o—

Mendelssohn Trio.

A new organization of Los Angeles instrumentalists has just taken for their little society the above name, and work has already been started in rehearsals.

The Mendelssohn trio is composed of Miss Elizabeth Jordan, pianist; Miss Maria Thresher, violinist, and Paul Jennison, 'cellist. A number of concerts have been booked. The trio's repertoire includes a large number of ancient and modern sonatas.

—o—

Chiaffarelli Concerts.

Manfredo Chiffarelli and his band will give two concerts today, one in the band stand at the Chutes, and the evening concert in Chutes Theater.

The afternoon programme includes a Wagner march, the overture to "William Tell," the prelude to "Faust," a selection from "Traviata," Chiaffarelli's "Immortality," DeAngelis' "Sangue Semita," a selection from "Rigoletto," and the grand selection from "I Pagliacci."

The evening programme includes important compositions by Wagner, Ponchielli, Chopin and Metra, with another new Chiaffarelli march.

—o—

Musician Returns.

Miss Ethel Graham, who will return to Los Angeles this week after fourteen months in San Francisco and vicinity, has won much admiration in musical circles by her excellent soprano voice, and is regarded as a most progressive young artist.

While in Portland for a brief visit Miss Graham was the guest of Mrs. W. B. Hollingsworth.

—o—

Innes Removal.

Frederick Neil Innes and his band have removed their general offices from New York to Chicago, and the permanent home of the organization is now in the Thomas Orchestral Hall. On October 15 Innes will inaugurate a series of concerts there, in his own words, "to establish a standard of artistic military band music, as Thomas established orchestral melody."

—o—

Seat Sale.

Seats are now on sale at Birkel's music store for the musical numbers of the Philharmonic course of entertainments, which will commence on October 19 with the concerts of the Heermans, eminent violinists.

—o—

Symphony Date Fixed.

At a meeting of the Symphony Orchestra directorate last Tuesday, a number of business matters were attended to, and the date of the first concert was fixed. It will be held on Friday, December 1.

—o—

Arend's Programmes.

Paul De Longpre conducted the rehearsals last week of his new descriptive piece, "The Tic-Tac of the Mill," which will be played this afternoon by Arend's Venice band. The arrangement of the number was made by Robert Messinger of Walter Damrosch's Symphony Orchestra, who has spent the summer playing at Venice. Other numbers on the afternoon programme are: "The Diplomat," (Sousa); waltzes from "The Tenderfoot," (Heartz); baritone solo, "For All Eternity," (Mascheroni); "Mexico," (Cole and Johnson); "Kate Kearney," (Fay and Oliver); overture from "William Tell," (Rossini); paraphrase on "Nearer My God to Thee," (Langey); selections from "The Mikado," (Sullivan); "Spring Song," (Mendelssohn); "Little Alabama Coon," (arranged by E. C. Kammermeyer); Xylophone solo, selected, Mr. Beesely; "Songs of the Fatherland," (Andauer); "Auld Lang Syne."

The evening programme will be as follows: "Jack Tar," (Sousa); "The Skaters," (Waldteufel); cornet solo, "The Venice Girl," composed by Robert Messinger especially for Mr. Stoudemeyer, "The Teaser," by Mr. Arend; "In the Shade of the Old Apple Tree," (Van Alstyne); "Parsifal," (Wagner); "Dance of the Hours" from "La Gioconda," (Ponchielli); Sextette from "Lucia," (Donizetti); "Orpheus," (Offenbach); "Old Black Joe."

—o—

Tamagno's Fortune and Vanity.

Tamagno is said to have left a fortune of 4,500,000 lire, or pretty close on to $1,000,000. This, it is said, might have been more had he not given all his Italian earnings to the poor during the last eight years. In his will he directed that his body be embalmed, placed in a lead coffin, and this be permanently deposited in a chapel to which his admirers were to have access, so that they might look upon his face as often as they pleased. To this end the cover of the coffin was to be made of heavy plate glass. The provision, it is said, is not likely to be fulfilled, for sanitary reasons. Some philanthropic institutions in Varese received bequests, but the bulk of the large fortune is left to his married daughter, to whom the tenor was passionately devoted. It was for her sake, says his German manager in an article printed in the Berlin "Tageblatt," that Tamagno was so niggardly in his expenditures. He would begrudge the doll which he had to pay on a telegram; but once, on hearing of his daughter's illness, he broke an engagement at St. Petersburg and hurried to her bedside in Milan, though it cost him 40,000 rubles.

The same writer makes some interesting contributions to the stock of stories touching Tamagno's parsimony. He sat with the tenor at supper at the Hotel Bristol, in Berlin, after the first performance of "Le Prophete" at the Royal Opera in 1897. Tamagno's order was two eggs and a bottle of water. To the latter he added some wine from a bottle which he drew from his pocket, and which he had carried away from a dinner given in his honor at Prague two days before. At a hotel in Moscow he became incensed because new candles were placed in his rooms every day, notwithstanding that the old ones were but little burned. He suspected that the scheme had been contrived by the servants in order to squeeze money out of him, and resolved to get even with them. Every morning he hid away the slightly used candles, and when at the end of his stay of four weeks the servants gathered about him to receive what they supposed would be princely tips he presented them with the candle ends—one twenty, another thirty, another ten, and so on, as he had estimated their various deserts. His frugal meals were not all due to his greed for money, however. He had simple tastes, and his manager relates that at a banquet given in his honor in Paris, which cost 11,000 francs, he ate a ham sandwich and drank vin ordinaire, while the other guests were eating the best that Paillard could provide and drinking Mouton-Rothschild of the vintage of 1858. Tamagno admired Wagner, but did not believe that his music could or ought to be sung by Italians. In private, however, he frequently sang the music of "Siegmund" and "Tannhäuser," and he admired Shubert and was especially fond of Brahms.

The vanity displayed by Tamagno in the ordering of his final resting place is characteristic of singers and may serve as well as anything to illustrate the effect upon his character of the flattery of the public. He who could wash his own socks in a Broadway hotel to avoid a laundry bill and carry wine from a banquet table to drink in public in a hotel restaurant two days later rather than order a fresh bottle, though he had just earned 5000 marks by singing a single evening, was nevertheless such an egotist that he thought posterity would desire to gaze on his dead features. His conceit prompted him to the wish to be his own monument. He dreaded to become merely a memory and a name. In a way he recalls the famous Caffarelli, who was the great Farinelli's successor in London in the first half of the eighteenth century. He, too, earned a fortune by singing, growing wealthy enough to buy an Italian dukedom for his nephew. For himself he built a magnificent palace, over the doors of which he put an inscription, modestly likening his powers to those of fabled Amphion.

Amphion Thebas, ego domum.—[New York Tribune.

—o—

Moore's Fidelia Band.

Eastlake Park this afternoon: March, "Duppel Schanzen" (Pfefke;) waltz, "The Last Raindrops" (Kratzl;) paraphrase, "Wie Schone Bist Du" (Nesvada;) selection, "Lucia" (Donizetti;) polka, "Viens Poupoule" (Ganwin;) overture, "Light Cavalry" (Suppe;) characteristic, "We Play at Soldiers" (Eilenberg;) "Patrol of the Japs" (Tobani;) "Popular Medley" (Boettger;) finale, (selected).

Art and Artists.

Ars Servatrix.
(On Reading Wm. Morris's "Hopes and Fears for Art.")

We grow less worthy as the years roll by;
Our common life is an incarnate wrong.
We fight where victory is to the strong,
Ill is our good, and low alone is high.
Gold is our God, and whoso hath can buy
The land, the lives, the honor of the throng;
No ancient pride doth to our age belong;
Aimless we live, and therefore hopeless die.

Come, rich-robed Mistress, bid so long a while!
We look for thee stern-visaged, as is meet,
For well we know thy service will be pain
Till we have much renounced. Then thou wilt smile,
And in thy smile a stately life and sweet
Will rise, and Labor bringing Beauty in its train.

HENRY NORMAN.

Tolstoi's "What is Art?"

"Have I read Tolstoi's 'What is Art?' and what do I think of it?" the Lay Figure spoke in an irritated voice. "Yes, I have read, and reread it, and tried to bring myself to take it as something worth fighting, but I must own I cannot."

"Surely that is intolerant," said the Man with a Clay Pipe; "if it annoys you, it must do so either because it tells you unpleasant truths, or distorts truths to support a preconceived antagonism."

"How can one dispute seriously with a writer who says, 'People of our time and of our society are delighted with Baudelaires, Verlaines, Moréases, Ibsens, and Maeterlincks in poetry; with Monets, Maneta, Puvis de Chavannes, Burne-Joneses, Stucks, and Boecklins in painting; with Wagners, Liszts, Richard Strausses in music; and they are no longer capable of comprehending either the highest or the simplest art?'"

"Exactly! It seems to me a fair argument that people who love highly spiced dishes lose their appetite for wholesome food." The Man with a Clay Pipe spoke as if he did not quite mean what he said to be taken literally.

"An excellently obvious argument," returned the Lay Figure, "but not obviously excellent. Why is Burne-Jones more 'highly spiced,' to use your own phrase, and therefore unwholesome, than Walter Langley's 'Beggar Boy,' or Millet's 'Man With a Hoe,' which Count Tolstoi praises? The book is merely the logical outcome of the morbid religionist who, whether in Charles Kingsley's 'Hypatia,' in the New England puritanism, or in certain sectarians today, would fain model or mould on his own conceptions of religion all his effort to save his 'dirty little soul,' to quote Kingsley. Mind, I do not dispute his right to his own view, but I dispute entirely his right to force it on me. If art be indeed a horribly obscene, vicious lure to him, let him spurn it, and we can respect his doing so; but I do not care to defame my ideals by allowing that he can be right. A diseased mind sees all things askew; but if we have not distorted views ourselves, we can forgive his honest, if wholly distorted vision, and even respect his courage in giving it words."

"But this is only counter-assertion," the Man with a Clay Pipe observed; "not a real argument. I wish you would take Tolstoi's charges one by one and refute them, or else own that they are irrefutable."

The Lay Figure laughed.

"Am I to prove concurrently that the earth is round not flat, that parallel lines never meet, that the present century began with 1901 not 1900, that to confuse didactic teaching with esthetic is mere nonsense? Why, man, the rest of human existence, if the argument were continued by each generation until the world became uninhabitable, would be too short to convince people who had taken the fallacy of each statement seriously."

"I think Count Tolstoi is worth less flippant treatment," he replied.

"Was I speaking disrespectfully of your equator? If so, I apologise humbly," the Lay Figure replied. "To me, the whole of the Russian nobleman's manifesto is on the level with that of the ranter at the street-corner. I think religion and art are both noble enough to be discussed with open minds. If before the case is brought into court your opponent says that a mass of hearsay evidence he has to submit must not be questioned but accepted blindly, that the law as it is written or practiced must be put aside, and the case argued on lines he prefers to lay down, why, then, a wise man does not go into court at all."

"Then you really wish me to believe that you, a mere nobody, deem an author of world-wide reputation too unimportant to confute," said the Man with a Clay Pipe.

"If you put it that way, all right," the Lay Figure replied good-naturedly. "At times one must even risk the charge of behaving like a cad. If my bootmaker discusses leather, I bow to his opinion; if he discusses art, I wait until he proves his incapacity, and turn the subject."

The Man with a Clay Pipe put it down and burst into a Homeric peal of laughter. "I quite agree with you," he said. "Count Tolstoi is——"

"An entirely honorable man, whom I respect most sincerely. A man that I reverence the more because pity is akin to love. But, as Robert Louis Stevenson said to Whitman, I regard him as a bull in a china-shop—a well-intentioned bull—but all the same not an expert to wrangle with, merely an admirable instance of vital energy in the wrong place."—[International Studio.

—o—

A Good and Gifted Painter.

In a review of a new volume of personal memoirs, "G. F. Watts; Reminiscences," by Mrs. Russell Barrington, a writer in the New York Tribune says:

Watts was never a rich man, though for years the impression was widespread that he had private means, painted only to please himself, and lived, in short, like some happy poet, lifted above life's troubles and responsibilities in an ivory tower. The truth is that he seems always to have been in modest circumstances, if not at times actually cramped for money, and his daily habits, as Mrs. Barrington describes them, were not unlike those of an anchorite. The author of this book, who long lived in the next house, and helped him in his work, was wont to visit him with her husband in the evenings, reading to him as he ate his supper. "The meal was always the same," she says, "the cold remains of the dull little pudding made without sugar, which had been hot for his dinner in the middle of the day and a tumbler of milk mixed with barley water; summer and winter, never any change. Even out of this very simple fare Watts, if he was tired, would evolve a tragic self-reproach. To have as much as that distressed him; and when he thought of all the people who were starving he could hardly eat it." The story is characteristic. Since the idea of painting for money was merely loathsome to him, the sale of a picture somehow getting on his nerves, no matter what the circumstances were, he got into the habit not only of eschewing luxuries, but of rubbing along in the simplest possible fashion, a dreamer, shrinking like a child from the hard realities of life. It gave his personality a curious aloofness, but it did not make him any the less lovable. On the contrary, his friends seem only to have cared for him the more in proportion as he confirmed himself in his detached, reflective ways. They called him "Signor," looked upon him as upon a being peculiarly apart from themselves, and entered his sphere, if not with bated breath, at all events with a consciousness that they were treading what was, in some sort, consecrated ground. A friend of his once said to Mrs. Barrington, "There is something about Watts which would make it impossible for anyone to say a coarse thing in his presence."

Mrs. Barrington has some interesting notes on her painter's methods. He did not care to work from models, though, of course, the experience was not unknown to him. At the same time, he was a patient and even assiduous observer of reality. He used to go in the afternoons to the aquarium. "It taught him much in his study of the human form to watch the acrobatic performances which took place there. He took an interest in Zazelle, the girl who was shot from the cannon, and painted a striking head of her." But mostly he got his inspiration from the Elgin [illegible] and from the greatest of the Titians. "He told me," says Mrs. Barrington, "he was always [illegible] in nature.' One evening, as we [illegible] standing on the lawn in his garden at Little Holland House, and the light of late afternoon was [illegible] threads of blue and gold through the branches of a group of trees, 'I remember Watts exclaiming, 'Why is that not Titian?'" Possibly he had thought less of Titian and of the Greeks, and had drawn more from the springs of modern art might have put even finer [illegible] ments to his credit. But then he [illegible] not have been Watts, the dreamer, the moralist, the man of heart as well as of brain, the old master [illegible] of his time.

We are always coming back [illegible] way to the personal side of this [illegible] turesque figure in Victorian art, [illegible] qualities which may not have [illegible] him a great painter, but which, [illegible] taken all together, somehow lift [illegible] above the little men. Mrs. Barrington throws light, as we have [illegible] on his technical method. She tells how he dried the oil out of his [illegible] and only used them when they were nearly as dry as pastel. She tells how he hated new brushes and used to wear the outside bristles down to a background, or by merely rubbing them on a hard surface till they became a stiff little pyramid, the top of a stump used for chalf drawing, and she describes other expedients common in his studio. But above all her book is to be valued for the fine trait it presents of a man as great as he was gifted.

ART NOTES.

The Boston correspondent of the Springfield Republican says: "More than fifty years ago, Seth Cheney, one of his last years, took up modelling and made a bust or two and a medallion of Mr. Alcott in high relief, of which only a single copy is known to remains. This, which it is proposed at some time to put in marble, was bequeathed by Mrs. Cheney to the Concord Public Library. To avoid the risk of breaking so fragile a thing (which is one of the best portraits of Bronson Alcott) this is now to be copied, and ultimately may be reproduced in marble or bronze as a memorial monument."

The new Capitol of Minnesota is not only be architecturally one of the finest public buildings in the United States, but will directly encourage and foster the fine arts by setting apart a certain number of rooms as galleries for the use of the State Art Commission. In these a permanent exhibition will be held, varied in character, but continually open to the public. Plans are now being made by members of the society to secure suitable rooms for this purpose.

A monument in the form of a portrait statue and sarcophagus is to be erected in the Lateran Church, Rome to Pope Leo XIII by the cardinals whom he appointed. It is to be by Pio Tadolini, and pictures the pontiff standing before his throne in the act of bestowing a blessing. The sarcophagus is elevated on lions' feet, beside it two allegorical figures have been placed, representing the church mourning, and a supplicating [illegible].

Plans for the decoration of the dome of St. Thomas Church, New York, which is to replace the handsome edifice so recently devastated by fire, have been drawn up by John La Farge and Augustus St. Gaudens, whose services were among the church's chief losses. The proposed scheme is very elaborate and would probably require several years for fulfillment—but at the present time, it is said, very beautiful.

Harvard has its first piece of out-door statuary in a portrait statue of James Russell Lowell by Daniel Chester French, which has been erected as a memorial, in the yard of the college. The pedestal upon which the statue rests was designed by Charles Follen McKim, the eminent architect.



The Sisters, from a painting by Ralph Peacock.

LOUIS XIV ART STYLE
The Famous Piano
UNEQUALED IN TONE.
Used and indorsed by many public institutions, leading musicians and owners of Los Angeles.
SNAP BARGAINS.
In many standard makes—genuine rights and squares—taken in exchange as part payment on the Frank B. Long piano. These uprights for sale on monthly payments of $4.00 and up per month. New pianos, $5.00 and up per month.
TESTIMONIAL.
Mr. Frank B. Long—Dear Sir: In replying to your favor will say that after trying many of the other standard makes of pianos, I purchased one of your Frank B. Long pianos, on account of their excellent tone, for exclusive use in the Freeze Conservatory of Music. After a severe test of constant use for several months, they still retain their beautiful tone; consequently, I do not hesitate to recommend them to my friends and pupils.
Mrs. C. Estabrooke Freeze.
Magnificent stock of Frank B. Long pianos now shown at 516 S. Hill.

News of So

EVENTS OF THE WEEK.

A NUMBER of beautiful and interesting weddings have marked the beginning of October and society is again coming to its own in spite of the prolonged hot weather.

On Monday an announcement of interest was the engagement of Miss Ma[illegible] Armstrong and John Albert Pax[illegible] the wedding to take place on No[illegible] ber 1. Miss Armstrong is a promi[illegible] young musician of the city and [illegible] Paxton is well known in business [illegible]. The same day a large number of charming southern women took the [illegible] for San Francisco to attend the national convention of the United Daughters of the Confederacy, which is in session last week.

Tuesday one of the prettiest wed[illegible] was that of Miss Marie Louise [illegible] and Charles W. Bergin, the cere[illegible] taking place before a large com[illegible] of friends in St. Vibiana's Ca[illegible]. In the afternoon at 1 o'clock [illegible] Harriet Wells, daughter of Mr. and Mrs. R. H. Wells of West Twenty-fourth street, became the bride of Arthur Gawthorne, the wedding being a home affair.

Mrs. W. W. Murphy received members of the Child Study Circles at her [illegible] beautiful home on South Union avenue Tuesday afternoon, and Mrs. Roscoe B. [illegible] of No. 739 West Sixteenth street entertained members of Eschscholtzia Chapter, D.A.R.

The event of Wednesday was the wedding of Miss Bessie Entwistle Hin[illegible], daughter of Mrs. Lulu Nevada [illegible], to George Edward Munger, the ceremony taking place before a large company of fashionables at the family home on West Seventh street. A pretty feature was the drinking of the bridal health from a quaintly inscribed loving cup and at the bridal table each guest arose and toasted the fair bride in some pretty little speech formed on the spur of the moment. That same evening a pretty wedding was that of Miss [illegible] Stribling and Harry G. Elliott, which took place in the Boyle Heights Presbyterian Church.

Miss Mabie C'ark and J. Hamilton Ford, prominent young people of Boyle Heights, were married in the Pico Heights Presbyterian Church on Wednesday evening. Mrs. Lillian [illegible] Fruhling left on Wednesday for Denver where she has gone to take Lillian Russell's place in "Hoity Toity." She leaves a host of friends who are interested in her career which promises to be a bright one. Thursday afternoon Mrs. A. L. Danskin was guest at a handsome luncheon given at the Ebell Club. Thursday evening a delightful function was the beautiful lawn fete given by ladies of the Independent Church of Christ at the home of C. A. Leighton and T. B. Pullen on West Twenty-fourth street. That same evening the board of lady managers of the Y.W.C.A. gave a large reception for friends and members of the association. Another large affair was the ball given by South Gate Chapter, Order of Eastern Star, at Krafft's Hall. Mrs. William Wallace McDonald entertained in the afternoon with a charming little luncheon for Mrs. Lillie Westover Alden, who is here on a short visit. Mrs. W. H. Tritt entertained at her home on Winfield Place, having as guests members of the Minuettia Whist Club. Friday evening the Freres Dancing Club enjoyed with a party at Kramer's.

—o—

Leave Monday.

Mr. and Mrs. Henry Clay Gooding and Miss Gertrude Gooding are staying at the Van Nuys Hotel, having closed their home on South Grand avenue for the winter. Mr. Gooding will remain at the Van Nuys for the present and Mrs. Gooding and her daughter will start tomorrow evening on a seven-months eastern tour. They will stop in the Grand Cañon for a week on this way East and from there will go to Evansville, Indiana, where they will visit Mrs. Gooding's mother, Thence they will go to New York City, where they have friends and relatives who will entertain them during the winter. Chicago and other nearby cities will be visited also and as Mrs. Gooding has been elected vice-regent of the D.A.R. in California she is to be a delegate to the big national convention which will be held in Washington, D. C., on April 1. Mrs. Gooding, who has all things pertaining to the Daughters of the American Revolution near to her heart, is also much interested in the large building to cost [illegible] which the D. A. R. is putting up in Washington, where all the treasures belonging to the society will be stored and all national affairs held.

—o—

Wed Monday.

Much interest to local society is the marriage of Elmer D. Cowan and Stella Blanchard, daughter of Chairman E. L. Blanchard, to take place on Monday evening at the Boyle Heights Presbyterian Church. Many pretty little affairs have been given Miss Blanchard and her fiancé during the past few weeks and among them that given by Mrs. F. L. Hanna at her home, 325 North Chicago street. A

Fat Folks.
I reduced my weight fifty pounds, inches, waist four inches and hips [illegible] in a short time by a simple home remedy, without exercise or starving. I will tell you all about it. Inclose stamp. Mrs. J. C. McFadden, East Gilboa, N.Y.



MISS FLORENCE HOUSEL,
Is expecting Thomas A. Edison's daughter, Miss Madeline Edison, next week.

News of Society—Gossip of Men and Women—Weddings, Parties, Dinners.

EVENTS OF THE WEEK.

A NUMBER of beautiful and interesting weddings have marked the beginning of October and society is rapidly coming to its own in spite of the prolonged hot weather.

On Monday an announcement of interest was the engagement of Miss Marie Armstrong and John Albert Paxton, the wedding to take place on November 1. Miss Armstrong is a promising young musician of the city and Mr. Paxton is well known in business circles. The same day a large number of charming southern women took the train for San Francisco to attend the biennial convention of the United Daughters of the Confederacy, which is in session last week.

Tuesday one of the prettiest weddings was that of Miss Marie Louise Hough and Charles W. Bergin, the ceremony taking place before a large number of friends in St. Vibiana's Cathedral in the afternoon at 1 o'clock. Miss Harriet Wells, daughter of Mr. and Mrs. R. H. Wells of West Twenty-fourth street, became the bride of Arthur Hawthorne, the wedding being a home affair.

Mrs. W. W. Murphy received members of the Child Study Circles at her handsome home on South Union avenue Wednesday afternoon, and Mrs. Roscoe B. Gray of No. 730 West Sixteenth street entertained members of Eschscholtzia Chapter, D.A.R.

The event of Wednesday was the wedding of Miss Bessie Entwistle Hinton, daughter of Mrs. Lulu Nevada Hinton, to George Edward Munger, the ceremony taking place before a large company of fashionables at the family home, 1001 West Seventh street. A pretty feature was the drinking of the bridal health from a quaintly inscribed loving cup and at the bridal table each guest arose and toasted the fair bride in a pretty little speech formed on the spur of the moment. That same evening's pretty wedding was that of Miss Ruth Dowling and Harry G. Elliott, which took place in the Boyle Heights Presbyterian Church.

Miss Mable C'ark and J. Hamilton Gould, prominent young people of the Heights, were married in the Pico Heights Presbyterian Church on Wednesday evening. Mrs. Lillian Fruhling left on Wednesday for Ojai, where she has gone to take Lillian Russell's place in "Polly Tolly." She has a host of friends who are interested in her career which promises to be a bright one. Thursday afternoon Mrs. A. L. Danskin was guest at a dainty luncheon given at the Friday Club. Thursday evening a delightful function was the beautiful fete given by ladies of the Second Church of Christ at the home of C. A. Leighton and T. S. Fulton, Twenty-fourth street. That evening the board of lady managers of the Y.W.C.A. gave a large reception for friends and members of the association. Another large affair was the ball given by South Gate Chapter of Eastern Star, at Krabach Hall. Mrs. William Wallace McCutcheon entertained in the afternoon with a charming little luncheon for Mrs. Westover Alden, who is here on a visit. Mrs. W. H. Tritt entertained at her home on Winfield Place as guests members of the Hesperia Whist Club. Friday evening the Freres Dancing Club entertained with a party at Kramer's hall.

—o—

Tea on Monday.

Mrs. Henry Clay Gooding and Miss Gertrude Gooding are staying at the Van Nuys Hotel, having closed their home on South Grand avenue for the winter. Mr. Gooding will remain at the Van Nuys for the present and Mrs. Gooding and her daughter will start tomorrow evening on a seven-months eastern tour. They will stop in the Grand Cañon for a week on the way East and from there will go to Evansville, Indiana, where they will visit Mrs. Gooding's mother, Thence they will go to New York City, where they have friends and relatives who will entertain them during the winter. In Chicago and other nearby cities they will be visited also and as Mrs. Gooding has been elected vice-regent for the D.A.R. in California she is a delegate to the big national convention which will be held in Washington, D. C., on April 1. Mrs. Gooding has all things pertaining to the daughters of the American Revolution close to her heart, is also much interested in the large building to cost $500,000 which the D. A. R. is putting up in Washington, where all the treasures belonging to the society will be housed and all national affairs held.

—o—

Tea on Monday.

Of interest to local society is the marriage of Elmer D. Cowan and Miss Blanchard, daughter of Mrs. E. L. Blanchard, to take place on Monday evening at the Boyle Heights Presbyterian Church. Many pretty affairs have been given the bride and her fiancé during the few weeks and among them will be that by Mrs. F. L. Hanna at her home on North Chicago street. A pretty little flower game gave amusement for the afternoon, the prize being won by Mrs. Katharine Hayward. The home was made attractive with cut flowers and ferns and about thirty guests were entertained.

The marriage is to be performed by an uncle of the bride who is expected to arrive here from the East today. Decorations are to be in white and green, and girls who will attend the bride include, Miss Alice Blanchard, maid of honor, and Misses Elfleda Blanchard, Helen Day and Susie Greening bridesmaids while little Miss Julia Porter aged two years will be a dear little flower girl. Mrs. Harry G. Elliott is to have charge of the wedding music.

—o—

For Miss Hough.

Miss Marie Hough, one of the pretty brides-elect, was guest of honor yesterday afternoon at a jolly little box party given at the Burbank Theater by Miss Maude Cook. After the performance a dainty luncheon was served at Christopher's Broadway. Other guests were Misses Gertrude Beatty, Mayme Beatty and Marian Martin.

—o—

For Mr. Emerson.

Miss Olive Percival entertained on Friday evening with a little dinner at Casa Verdugo in compliment to Edwin Emerson. Places were marked with dainty hand-painted cards and covers were laid for Mr. and Mrs. Pope, Mrs. Mary Holland Kinkaid, Mrs. Louise George, Miss Mary Jones, Mr. Dixon and Ralph Mocine.

—o—

Progressive Linen Shower.

Misses Alma Fleming and Renette Felt charmingly entertained with a progressive linen shower, the Globe Delmar Club, Tuesday evening in honor of Miss Olive Osgood.

—o—

To Sail for Europe.

The Misses Grace and Ella Barnes of North Vermont avenue will leave on Monday for Chicago, where they will meet their brother, Clifford Barnes and family, with whom they will sail for Europe, from New York, on the steamer "Baltic" October 18. Mr. Barnes goes as the Special Commissioner of the Religious Educational Association to study the religious and ethical work being done in the schools and colleges of Europe.

They will be gone about a year.

—o—

Celebrates Seventy-seventh Birthday.

Mrs. Matilda Tullis of Sherman was given a surprise at her home "The Oaks" in Cold Water Cañon on the second of this month, which was her seventy-seventh birthday and the eighteenth birthday of her granddaughter, Ione Tullis. Mrs. Tullis was the recipient of many pretty gifts. Those present were: Mmes. C. Goodman, O. G. Tullis, J. E. Isenhart, Matilda Tullis, E. J. Herbst, E. D. Chase, H. D. Grundt, C. Russell. Messrs. O. G. Tullis, H. D. Grundt, Maurice Goodman, Elwin Goodman. Misses Edna I. Herbst, Ione Tullis, Olive Tullis, Vivian Goodman, and the little great granddaughter Edna Chase.

—o—

For Miss Allen.

Among pleasant affairs of the coming week will be the tea to be given on next Tuesday afternoon by Miss Carrie Bogart of No. 1226 Westlake avenue in compliment to Miss Leola Allen, one of the most charming of visiting girls.

—o—

Shortened Visit.

Mrs. Elon F. Willcox, who has been the guest of her sister, Mrs. Otto Louis Erdt, at the Hotel Hinman, for the past week, left yesterday for Monterey. She will join her husband, Maj. Willcox, U.S.A., and together they will sail very soon on the United States transport for the Philippines, where the major is to be stationed for a couple of years. Mrs. Willcox is one of the most charming of Los Angeles' younger matrons and her many friends here regret her sudden departure, as they had counted upon having her with them much longer.

—o—

Return from Island.

Mr. and Mrs. C. A. Sumner have returned to their home, No. 1301 Orange street, accompanied by their family. They have been spending an enjoyable summer at Terminal Island in the pretty home "Rudder Grange." Mr. and Mrs. A. P. Robinson, son-in-law and daughter of Mr. and Mrs. Sumner, returned with them and will make their home on Orange street with Mrs. Robinson's parents.

—o—

Frank Thomas's Home.

Mr. and Mrs. Frank Thomas with their little daughter, Anita, have just returned from a month spent at Idylwild and are at home on Flower street.

—o—

From Long Voyage.

Mr. and Mrs. Charles B. Boothe are again at home at No. 8824 South Bonnie Brae street, having spent the summer at Terminal Island. Miss Helen Boothe, Miss Sarah Boothe and Earle Boothe have just returned from a three-months' trip over the seas. They first went to Honolulu, and also visited Samoa and Sydney, Australia.

—o—

Groesbeck-Guenther.

Invitations have recently been received by friends to the marriage of Miss Margaret Guenther and Sayre Groesbeck, both known in Los Angeles. Miss Guenther is a daughter of Mr. and Mrs. George C. Guenther of Chicago, and Mr. Groesbeck is a cartoonist on the staff of the Chicago Tribune, formerly on a newspaper in this city. Miss Guenther was here about five years ago and though the daughter of a capitalist, society pleasures palled upon her and she took the nurse's training in the County Hospital and graduated in three years. She was one of the most ambitious and best nurses ever in the training school. A beautiful girl, she won many friends during her residence here.

—o—

Spend Winter There.

Mr. and Mrs. W. C. Patterson are planning to spend the winter in their pretty Terminal Island home, and a number of other prominent Angelenos will be there. Mr. and Mrs. Roy Pinkham also intend making their winter at the island and Mr. and Mrs. E. Armstrong are there, while the Harry Callenders expect to stay until late in the season. Mr. and Mrs. C. Miller have taken the George J. Denis cottage for the winter.

Mrs. Boschke, who calls herself the "Grandmother of Terminal," is now on a visit to her son in Portland and expects to return the first of the week.

—o—

Guests at Box Party.

Mr. and Mrs. Tom Otis, who have been spending the summer at Redondo, have decided to remain through the winter. Recently they entertained with a box party in honor of Mr. and Mrs. W. J. Kingsbury of Tempe, Arizona, who have been staying at the beach resort during the summer. The Kingsburys have just returned to their home. They spend the summer here every year with their daughter, Miss Nona, who is a pupil at Marlborough School. They are charming people and have made many friends here during their visits.

—o—

Tour East.

Mr. and Mrs. W. I. Hollingsworth of No. 1115 Lake street, left the city on Tuesday evening by the Owl train for San Francisco. From there they will go to Portland, Seattle, Victoria and Vancouver, British Columbia, and over the Northern route to New York City, where Mr. and Mrs. Erasmus Wilson will join them and together they will tour the eastern cities.



MRS. GEORGE D. BARNETT,
who was married Tuesday and thirteen-year-old Miss Zola Brackett who rendered the wedding music.
[Photos by Palace Studio.]

—o—

Luncheon at Club.

Mrs. A. B. McCutcheon of No. 213 North Soto street was the hostess on Friday at a charming little luncheon given in honor of Mrs. George Goldschmidt (Miss Lillian Burkhart). Roses and ferns adorned the table and covers were laid for Mesdames J. S. Chapman, Jessie Padgham-Davis, Durward De Van, Edward L. Doheny, J. Crampton Anderson and Charles Noyes.

—o—

For Visiting Girls.

Miss Edith Morgan of Minneapolis and Miss Grace Barker of Omaha, Neb., were honored guests at a pleasing musicale given on Friday evening by the Misses Lou and Anna Boggs of No. 1014 West Thirtieth street. The home was decked with a profusion of bright blossoms and ferns and a most enjoyable programme was rendered. Other guests included: Mesdames E. S. Bullis, R. H. Morgan, S. S. Louden, W. F. McGiffert, A. D. Butt, S. B. Clarke and Misses Edithe Morgan, Grace Barker, Eileen Bullis, Abby Belle Clark, Grace Bennett, Mary Smith, Ethel Doudner, Minnie De Wolff, Clara Dills, Ada Jeffiries and Helen and Wil. Strayser.

—o—

Wife of Bishop Leaves.

Mrs. J. C. Hartzell, wife of Bishop Hartzell of the Methodist Episcopal Church for Africa, who has been residing at the Fremont Hotel, this city, since April, left on Thursday for Chicago, to visit her son, prior to meeting her husband in New York upon his return home from Africa.

When in Los Angeles Mrs. Hartzell gave addresses on Africa at Westlake and First M. E. churches, which were marked with intense fervor and religious enthusiasm, and her many friends may be pleased to know her present location, No. 150 Fifth avenue, New York City.

—o—

Return from Portland.

Mr. and Mrs. William S. Cross of West Twenty-ninth street, accompanied by their small daughter, Miss Estelle, have recently returned from a trip to the Portland Exposition and other points of interest in the north. Mrs. Cross and her small daughter spent the early part of the summer at Coronado and were home a few weeks before going North.

—o—

Prominent Girl's Engagement.

Society will be interested to learn of the announcement of the engagement of one of the favorite girls and a popular young bachelor.

Mr. and Mrs. H. T. Newell of No. 915 Westlake avenue announce the engagement of their daughter, Miss Maude, to Phillip Wilson, the wedding date being set for November 8, at the home of the bride.

Last evening the formal announcement was made to a company of a dozen friends who were guests of Mr. and Mrs. David Edgar Llewellyn of No 1935 South Figueroa street at a beautiful little dinner given in compliment to the couple.

The table was decked with a graceful arrangement of creamy Maman Couchet roses and soft fern fronds and the color scheme throughout the room was cream color which merged into a delicate shade of pink. Place cards were heart shaped and contained the announcement in gold lettering and were tied with pale pink ribbons. Toasts were made to the couple, and wit and merriment flew high around the pretty table.

No more popular young people in society have been wedded of late and Madame Grundy takes a personal interest in these two. Miss Newell is a beautiful girl, with soft brown hair and eyes and dainty coloring and has the knack of always being stunningly gowned. Mr. Wilson is a prominent young business man and has been unusually successful in making money. He is a graduate of Stanford and was a member of the Sigma Nu fraternity and has always been greatly interested in athletics, having coached many of the Los Angeles football teams for the large college games.

—o—

For Bride-to-be.

Mrs. Murray M. Harris and Mrs. Howard Rivers entertained on Tuesday afternoon at the Los Angeles Country Club with a luncheon in compliment to Miss Josephine Schreiber, who is to be married to Laurence Nordhoff on October 9. Guests included: Miss Josephine Schreiber, Mrs. Arthur Kinney, Mrs. Everett Thomas, Mrs. E. B. Rivers, Mrs. Charles McGee and Misses Bertha Jones, Grace Mathes and Belle Smith.

—o—

Wild Rose Whist Club.

The opening of the whist season was celebrated by the Wild Rose Whist Club last Thursday evening at the residence of Mr. and Mrs. William Sale, 1365 East Washington street. The parlors were beautifully decorated, smilax, Marie Henrietta roses and geraniums being used effectively.

A musical programme was rendered by Mrs. Farnsworth and Mrs. Pierce. The first prize at whist was won by Mr. James Ritchie, while the consolation fell to Miss Holmes. After serving of light refreshments the club adjourned to meet at the residence of Mr. and Mrs. Schofield Thursday evening, Oct. 19. Those present were: Mr. and Mrs. Pierce, Mr. George Rushton and daughter, Mr. and Mrs. Joseph Torrie, Mr. and Mrs. Dr. Holden, Mr. and Mrs. Schofield, Mr. and Mrs. James Ritchie, Mr. and Mrs. J. F. McPherson, Mr. and Mrs. Fox, Mr. and Mrs. Farnsworth, Mr. and Mrs. William Sale, Miss Brown, Miss Holmes, Mr. Goodwin, Mr. Ellis.

—o—

To be Stunning Affair.

The directors of the Children's Hospital are planning to give a similar entertainment to "The House that Jack Built," which proved such a success recently. This time it is to be "The Toyshop," written by Miss Ganos, which is said to be as clever as "The House that Jack Built," and filled with catchy music and pretty costumes. The performance is to be given at the Mason Operahouse some time in January, and though no exact date has been set, ladies interested are already making grand preparations and society will be in this quite as much as in the other play. Miss Martin, who directed "The House that Jack Built," is on her way out here and Mrs. Stephen W. Dorsey, who so successfully engineered the other play, is again at the helm.

—o—

For Lovely Bride-elect.

Miss Lillian Harris, who is to become the bride of Robert H. Adams on the evening of October 11, has been the fêted guest at many pretty parties of late, and one of the most charming was the luncheon given on Wednesday by Miss Gertrude McCaffery at the Jonathan Club. The table was decorated with a beautiful arrangement of bride roses and maidenhair ferns, and place cards were daintily hand-decorated affairs. After the elaborate luncheon the guests were entertained at the Orpheum with a box party. Besides the fair bride-elect and hostess there were present: Mrs. Thomas McCaffery, Mrs. A. J. Copp, Mrs. Hesmalhalch, Mrs. Guy Barham, Mrs. Phillip Zobelein, Madame Josef Rubo and Misses Mabel Garvey, Anne Walker Nona Taylor, Edith Harris and Edith Pell.

Another enjoyable affair for this popular bride-elect was the informal musical given by Miss Edith Pell of South Grand avenue on Friday afternoon. The entire home was a bower of soft-hued blossoms, and in the dining-room, where a jolly luncheon was served, the table presented a glorious riot of dainty color. Pink gauze ribbons of varying shades formed a soft canopy, and lover's knots of the same added a pretty touch to the table which held a basket of pink flox tied with airy bows of the gauze.

Those who contributed to the musical programme were: Mrs. William James Chick, Mrs. O. L. Bailey, Mrs. Phillip Zobelein, Miss Gerta Hatch, Miss Harris and Miss Pell.

Other guests included: Mrs. Taggart, Mrs. W. J. Chick, Mrs. G. L.

"Duo Moire" Linings. Look like silk but wear far better. 35c Yard.

N. B. Blackstone Co.
DRY GOODS
SPRING AND THIRD STS.

Mail Orders. A postal will bring you specimens of all the new goods



Never before in our business career have we presented so large or such well selected stocks of women's wearables. Novelties of an unusually high order are shown at every department, and in varieties sufficiently broad to coincide with every demand of Fashion. Especially complete and interesting from every view point—beauty, style, price and all—are the exhibits of

Wraps and Gowns
Dress Goods and Silks
Trimmings, Laces, Ribbons
Gloves and Hosiery

SOME SUGGESTIONS:

The New Coats

Evening or Afternoon Wraps

Some American made, others from the most famous foreign designers, are here in dozens of different styles, different materials and trimming ideas. Broadcloths and handsome laces are most favored for these beautiful wraps. White, cream, black and all the soft, delicate pastel shadings are represented in the collection. And the styles we show are positively exclusive. Prices begin at $22.50 and range on up by easy stages to $250.00.

A FEW EXAMPLES:

French Broadcloth Coat in reseda green; 3-4 lengths; Empire style; perfectly tailored and finished, lined with Skinner's satin..... $22.50

French Broadcloth Coat in cream color; 48 inches long. Empire style; yoke, collar and cuffs trimmed in broad silk braid worked into pretty rings and scrolls, finished with fancy buttons..... $32.50

Empire Coat of cream broadcloth; 3-4 length. Yoke trimmed in a novel manner with taffeta silk rolled into small cords; collar and front finished with broad Persian bands. This is one of the season's swellest novelties..... $50.00

White Coat of Princess lace—Empire style, 7-8 length, 3-4 sleeves; finished with pink velvet and fancy Persian passementrie. A garment that is unique in many ways, and as rich and handsome as it is odd..... $100.00

Suits and Costumes

Costumes and demi-costumes, in white and evening shades, embodying every fashionable feature, every modern Parisian idea, are shown in crepes de chine, nets, radium and messaline silks. Most dainty creations we have ever seen. Prices range up from..... $27.50

Tailored Gowns made from plain broadcloths; box cheviots, serges; fancy tweeds, herringbones, plaids, mixtures and men's fine suitings in every color and color combination that's fashionable. Long coats, hip lengths and Eton styles, faultlessly tailored and finished. Some made in the plain tailor effects, others trimmed little or elaborately. A style for every need or occasion. Prices range between $17.50 and $115.00.

Broadcloth Suit $65.00

Alice Blue, Plaited Eton Jacket, broad velvet girdle and shawl collar; three-quarter sleeves. Panel plaited circular skirt, $65.00.

English Cheviot Suit $50.00

Gray English Cheviot Suit—strictly tailor-made; 45 in. close fitting coat, taffeta lined; velvet collar, plaited skirt cut walking length, $50.00.

Broadcloth Suit $40.00

Wine Colored Broadcloth Suit with 45 in. Empire coat finished with velvet and fancy buttons. Plaited skirt, $40.00.

Broadcloth Suits $35.00

Nobby gown of plum colored broadcloth; plaited Eton jacket trimmed with wide black braid, velvet vest. Skirt full plaited, $35.00.

French Serge Suit $27.50

Pretty suit of green serge with 50 in. redingote; finished with fancy braid, velvet and novelty buttons; white broadcloth vest. Skirt plaited, $27.50.

Tweed Suit for $20.00

Well made, stylish suit of gray tweed, 40 in. fitted satin lined coat; plaited skirt, $20.00.

New Taffeta Waists $4.50

A waist you would expect to pay five-fifty or six dollars for we are going to sell tomorrow at the above figure. Made of the best quality chiffon taffeta, with tucked back and front; newest sleeves, with the long, deep cuffs. White, black and navy blues, $4.50.

Utility Coats

Cloth Coats of tweeds, of cassimeres and covert cloths, for motoring or traveling. A half hundred different models are shown. Snug or loose fitting, full lengths, three-quarters or hip lengths; smart, snappy styles that will please fastidious dressers priced up from..... $10.00

Rain Coats of cravenetted materials that will keep one dry in wet weather, and free from dust such days as these. All styles, priced up from..... $12.50

Dress Goods

There are things to see here in dress materials that you haven't seen before, and will likely not see after these are gone. So if you are interested better come before the best are taken. Tomorrow, say.

All Wool Fanita in every wanted street shade, 44 inches wide, yd., 85c.

Tropical Panamas for street or traveling gowns, every color and black, 44 to 56 in., $1.50, $1.25 and $1.00.

Geisha Taffeta, a new woolen fabric, all dark and medium colors 44 in. yd., $1.50.

San Toy, another novelty in plain street colors, soft, light weight, clinging; 44 in., yd., $1.75.

Shadow checks and plaids. Scotch checks and plaids. Shepherd checks and plaids in every color and quality.



Every Woman..... Should Use Kosmeo

Kosmeo is not only a beauty maker—it is a beauty preserver. If it is used regularly it will keep the skin smooth and velvety, prevent oiliness and redness, remove blotches, freckles, tan and sunburn.

No massaging necessary with Kosmeo, just apply, leave for a few minutes, then wipe off. You'll be surprised at the remarkable effects of a few applications.

50c a Jar

If you once try Kosmeo, you'll always recommend it to your friends.

Mrs. Gervaise Graham's preparations for sale by all druggists. Southern California Wholesale Depot and Mrs. Graham's method of treatment given with Hydro Vacu and Hygienic Skin Food, at Weaver-Jackson Hair Co., 452 S. Broadway.

News of Society—Gossip of Men and Women—Weddings, Parties, Dinners

Harris, Mrs. Hezmalhalch, Mrs. Zobelein, Mrs. Bralley, and Misses Gerta Hatch, Rose Zobelein, Anne Walker, Nona Taylor, Gertrude McCaffery, Edith Harris and Mrs. Morris.

Miss Clara Smith of West Twenty-second street, entertained on Thursday evening for Miss Harris and Mr. Adams with a lovely little musicale, and Ross Smith entertained at his home on La Salle avenue with a stag dinner on Saturday evening in compliment to Mr. Adams.

Miss Nona Taylor of No. 1443 Pleasant avenue was hostess on Friday evening at an enjoyable little evening affair given for the same popular couple, and she was assisted by Miss Janice Meredith of Berkeley, who is a house guest of Miss Taylor and who has come from the North to assist as bridesmaid at the Harris-Adams nuptials.

Music and games were enjoyed and the home was prettily decked with white roses and greenery. A jolly feature of the evening was the miscellaneous shower with which the couple were surprised. There were steins and pipes and other men's delights brought by the young bachelors present, and all sorts of dainty trinkets for the dainty girl bride.

—o—

Spend Winter at Redondo.

Mrs. Jane Wilshire with her mother, Mrs. William Wilshire of San Francisco, are to spend the winter in Redondo with Mrs. Wilshire's mother, Mrs. George Wilshire. Miss Wilshire is a beautiful girl and a favorite in the Southland, which she visited last winter.

—o—

For Miss Garbutt.

Miss Clara Louise Garbutt, who is to become the bride of George Turner on the evening of the 11th inst., was guest of honor on Thursday afternoon at a luncheon given by the Misses Anita and Franklin Taylor at the Jonathan Club. Miss Nellie Oakley, cousin of the bride-elect was also a complimented guest and after the affair the party attended the performance at the Belasco theater.

—o—

Bon Trup Whist Club.

Mrs. Seth Hart of No. 1164 West Forteth street was hostess on Wednesday afternoon entertaining members of the Bon Tomp Whist Club. The first prize was won by Mrs. Jones and the consolation was awarded Mrs. J. Goldsmith. The guests were: Mrs. H. Fryerman, Mrs. Jo Goldsmith, Mrs. Hugh Glassell, Mrs. E. F. Schultze, Mrs. A. V. Nelson, Mrs. J. C. Rendter, Mrs. L. Howard Winegar, Mrs. Jones, Mrs. E. H. Wright, Mrs. W. Saurette. The next meeting will be held at the home of Mrs. Hugh Glassell on Wednesday, October 11.

—o—

Pretty Home Wedding.

A pretty home wedding was that of Miss Lillian Spear and George D. Barnett, the wedding taking place at the residence of Mr. and Mrs. J. M. Spear of No. 122 North Avenue 22. The home was prettily decorated for the occasion with white wedding bells and carnations and ferns. The couple stood beneath a canopy of ferns and floral wedding bells and the handsome bride wore an exquisite little gown of fine white Chinese linen, heavily adorned with hand embroidery and carried a shower cluster of white carnations. Mrs. Nettie Wass acted as matron of



MISS JANICE MEREDITH,
of Berkeley, who is to be one of the bridesmaids at the Harris-Adams nuptials next week.

The next meeting will be at the home of Mrs. T. J. Darmody, No. 230 East Twenty-fifth street.

—o—

Oriental Talk.

Thursday afternoon Mrs. Charles Loomis of the Angelus Hotel will entertain a number of friends in her drawing room. The visitors will be entertained by Mrs. Arthur Smith of New York, who will give a talk on the Orient and other topics.

—o—

From Seven Weeks' Trip.

Miss Maie Bennett has just returned from a seven-weeks' eastern tour, accompanied by her sister, Miss Christie Belle Bennett. They spent three weeks in New York City; visited Chicago, Washington, D. C., Niagara Falls and other places of interest, coming home by way of the Portland Exposition.

—o—

Wed Thursday Evening.

A pretty little home wedding took place on Thursday evening, Miss Jennie Brown becoming the bride of Ranhonor and was attired in a becoming costume of cream etamine. W. H. Dutton acted as best man and Rev. J. S. Forbes of the East Side Congregational Church performed the service. After the ceremony a dainty bridal supper was served in the dining-room which was decorated with a charming arrangement of pink wedding bells and ferns. Little Miss Zola Brackett, thirteen years old, rendered the wedding music. Only a few friends and relatives witnessed the ceremony and Mr. and Mrs. Barnett have gone on a short wedding tour after which they will make their home at No. 2908 North Olive street. The bride's going away gown was of brown silk, with touches of Alice blue and blue turban.

—o—

Buckeye High Five Club.

The Buckeye High Five Club held their first meeting on Thursday afternoon at the residence of Mrs. S. Harris of No. 1337 South Figueroa street. Mrs. T. J. Darmody was elected president, Mrs. Jud Schaffer, secretary, and Mrs. Humpert, treasurer. The first prize fell to Mrs. W. A. Frost, the second to Mrs. A. Stutz, and the draw prize to Mrs. Jud Schaffer. Refreshments were served, and those who enjoyed the afternoon were: Mmes. Harris, E. Drummond, E. H. Heffe, H. Phelan, T. J. Darmody, W. A. Frost, Dresser, Corder, Thomas Cohen, E. Shaffer, A. Stutz, Charles Bell, Margoge, M. Wiley, E. Maitland and Miss Grace Hogg.



Miss Stella Blanchard and Elmer D. Cowan, who will be married Monday evening at the Boyle Heights Presbyterian Church, and little two-year-old Julia Porter, the flower girl.

dolph Shrode, the wedding taking place at the home of Robert Chantry of No. 1015 West Fourth street with Rev. Levi P. Barr of the Friends Church, officiating. The home was decked with white flowers and greenery and the couple stood for the ceremony beneath a canopy of soft ferns. The bride wore a dainty gown of white Persian lawn trimmed with ribbons and lace. She carried white carnations. Miss Stella Brown, sister of the bride, was maid of honor and was attired in white albatross with blue ribbon trimmings. David Shrode, brother of the groom, was best man, and music for the wedding was given by Miss Ethel Phillips, organist in the Friends Church. After the service a supper was served in the dining room and here pink roses and ferns graced the tables. After a brief honeymoon the couple will make their home in Etiwanda.

—o—

Woman's Orchestra.

The Woman's Orchestra will begin its work for the new year on next Tuesday at 3:30 o'clock, in Blanchard Hall, under the direction of Harley Hamilton. All old members will be present and also some new ones will be welcome. The club this year expects to make a special study of orchestral music and symphonies and are making many plans of study for the new year.

—o—

Returns from East.

Society is welcoming Miss Clara Carpenter, daughter of Mr. and Mrs. C. C. Carpenter, of No. 1153 West Twenty-seventh street, back into the ranks once more. Miss Carpenter has been visiting friends and relatives in the East for the last three months, and her friends are delighted over her return, as she is one of the cleverest and prettiest girls of all.

—o—

At Hotel Hollywood.

A number of Los Angeles people are spending the winter at the Hotel Hollywood, and among others are Mrs. S. A. Rendall of South Alvarado street, who has rented her home in this city and with her two daughters, the Misses Daisy and Maybelle, have taken apartments there. Mr. and Mrs. Linton Tedford are another popular couple who are there, and Mr. and Mrs. Simpson G. Wilson have recently sold their pretty home on Westlake avenue and have taken apartments at Hotel Hollywood.

—o—

Pretty Girl Engaged.

The engagement of Miss Grace Reed of this city, daughter of Mrs. George A. Reed of No. 1216 West Colton street, to John G. Baur, a popular young man of Brooklyn, N. Y., is a choice bit of news and the many friends of this pretty bright-eyed girl will be glad to know of her happiness. Mr. Baur is at present in New York, but expects to arrive in this city in the near future, the wedding to take place in the fore part of the new year.

—o—

Westlake Five Hundred Club.

The members of the Westlake Five-Hundred Club were delightfully entertained on Friday evening by Mr. and Mrs. W. R. Dickinson of No. 1623 Gramercy Place. The home was decorated with delicately colored flowers and greenery and later a dainty supper was served. The ladies' first prize, a beautiful hand-painted china dish, was awarded to Mrs. Guy Baldwin, while Mr. Bradley and Mr. Hibbard cut for the men's prize, which proved to be a handsome silver hat brush, which was won by Mr. Bradley. The next meeting will be held at the home of Mrs. F. M. French of No. 954 Beacon street on the evening of October 25.

—o—

Mid Ferns and Roses.

Nearly 200 guests were present at the wedding of Miss Margaret Hinton and Ray Godwin, at the First Congregational Church of Villa Park, with Rev. S. W. Morrison performing the impressive ring ceremony, at noon on Wednesday. The church was decorated most effectively in white and green. Miss Belle Bathgate presided at the organ and with the first strains of the Mendelssohn march came the twelve tiny white-clad flower girls scattering rose petals for the feet of the bride, she being attended by her niece, Miss Dorothy Bachen. The bride wore a soft gown of white chiffon and carried a bouquet of bride roses. After the ceremony a reception was held at the home of the bride's parents. After a brief wedding trip they will be at home to their friends in Orange.

—o—

Left for New York.

Mr. and Mrs. Charles Crawford of Sydney, Australia, who for several weeks have been the guests of their parents, Mr. and Mrs. Hugh J. Crawford of No. 1837 West Twenty-first street, started a few days ago for New York City. After a short stay there, Mr. Crawford will sail for London and his wife expects to remain in San Francisco, where she will visit relatives. In December the couple will again come to Los Angeles for a short stay.

—o—

Miss Gordon Surprised.

Miss Mabel Gordon was pleasantly surprised at her home on East Sixth street Friday evening by a party of young people in honor of her eighteenth birthday. Music was furnished by Genslien's Orchestra. Miss Gordon received many beautiful and costly presents, among which was an elegant diamond necklace. Light refreshments were served, after which the young folks adjourned to the wide veranda, which was aglow with Japanese lanterns, and enjoyed the evening by "swing" their partners. When the last strains of "Home Sweet Home" died out everyone felt that the evening had passed altogether too quickly. Miss Gordon proved a charming hostess and the pleasant time spent at her home will long be remembered by her many friends. Frank Stouffer, whose birthday also fell on the same date, was present and received a warm reception. Following is a partial list of those present: Miss J. Shannon, Miss Leland, Hollywood; Miss Ethel Marston, Garvanza; Miss Mabel Rinney, Santa Barbara; Mrs. Gordon, Mr. John Shannon, Hollywood; Mr. Frank Stouffer, San Pedro; Mr. Wm. McLean, Watts; Mr. Wm. F. McCann, Lordsburg; Mr. Henry Duke, Garvanza; Mr. George Baker, Redondo; Mr. George Grosse, Eagle Rock; Mr. Chas. Reed, Puente.

—o—

Stella Urbis Whist Club.

One of the most enjoyable functions of the week was given last Tuesday when Mrs. William Molony entertained the Stella Urbis Club and a few guests at her new home 2429 Juliet street, in honor of her house guest, Miss Anastasia Doyle of Pomona. The home was made attractive with cut flowers and ferns. Whist was played and the score cards were adorned with dainty hand-painted pansies, the work of Miss Doyle. The first prize, a beautiful hand-painted rose plate, was captured by Mrs. H. Park. The second, a hand-painted bon-bon dish, fell to Mrs. Hugh Glassell. The guests prizes were taken by Mrs. Chas. Besselman and Miss Doyle. After the prizes were awarded refreshments were served from small tables. Those present besides the members of the club were: Mrs. Chas. McFarland, Mrs. Lee Ramey, Mrs. Crampton Anderson, Mrs. Hugh Glassell, Mrs. Roy Rose, Mrs. H. Mansey, Miss Doyle and Mrs. Chas. Besselman. The next meeting will be held at the home of Mrs. H. Park 1705 Harvard Boulevard on the evening of October 17.

—o—

For Bride-elect.

Mr. and Mrs. J. M. Van Norman of West Forty-first street will entertain with a family dinner today in compliment to Miss Louie Walter, who in November is to become the bride of their son, J. L. Van Norman. Miss Walter is a charming and pretty girl and has already been the object of much pleasant social attention.

—o—

Oberle Benefit.

Society is taking much interest in the Oberle matinee to be given next Tuesday afternoon at the Belasco, when Mrs. George Goldschmidt will appear in "The Way to Win a Husband." A decided attraction will be the pretty society girls and matrons who are to act as flower sellers and ushers. They include: Mrs. Durward S. DeVan, Mrs. A. B. McCutcheon, Mrs. Fred Maier, Mrs. Charles W. Hadley, Mrs. Wallace Thurston, Miss Mary Chapman, Miss Lelia Simonds and Miss Belle Wiley.

—o—

Informal Dinner Party.

Dr. and Mrs. Clarence A. Smalley of No. 1000 West Twenty-third street gave an informal dinner party on Friday evening in honor of their sister, Miss Irene Smalley of Indianapolis, who is their guest for the winter. Covers were laid for: Mrs. Nevenzell, Mrs. Jean Malon, Miss Gertrude Constant of Toledo, O., and W. T. Rhorer.

—o—

Entertains Visitor.

Mrs. J. A. Reid of West Eighth street, who has recently moved into her new home, has as her guest Mrs. Dora Stevens of Oakland, who will remain until after the holidays. Mrs. Reid and her guest will be at home to their friends on the first and third Fridays of the month.

—o—

Their Holiday.

Mrs. J. Lorry Connor and Mrs. J. Hamilton Gridley left Wednesday morning for New York. While in New York, Mrs. Connor will combine business with pleasure and make arrangements with her publisher regarding her book which is to be issued shortly. On their return from New York Mrs. Connor and Mrs. Gridley will go to Honolulu for a three months' holiday.

—o—

To Mexico.

The many friends of Miss Alice Phillips, daughter of Mrs. J. H. Phillips, of No. 316 South Bunker Hill avenue, will be surprised to learn of her marriage to William R. Winton, the marriage taking place on Tuesday afternoon. Mr. Winton is a prominent young mining man and he with his bride have gone to Mexico, where Mr. Winton is interested in mines. They will be at home to their friends after November 1.

—o—

Move to Hotel.

Mr. and Mrs. Robert Hale have sold their home on No. 2321 South Grand avenue and are at the Hotel Fremont. Miss Helen Hale, the charming young



MISS GRACE BARKER,
a pretty society girl of Omaha, Neb., who is being cordially feted in this city.

daughter of Mr. and Mrs. Hale left recently for Ossining on the Hudson, to attend school there. Winfield Hale starts this week for Ithica, New York, where he is to enter Cornell University.

—o—

Surprised by Daughters.

J. B. Tibbot was very pleasantly surprised at his home on West Eighth street Thursday evening, the affair being planned by his daughters Hope and Eva Tibbot.

Several games were played which afforded much amusement and Harry Barnhart sang several solos, and Miss Ada Showalter played piano selections.

Refreshments were served in the dining-room, which was decorated with red carnations and asparagus plumosus. The place cards were also red, with Chinese figures on them.

Those who enjoyed the evening were: Mr. and Mrs. Harry Barnhart, Mr. and Mrs. C. H. Green, Mr. and Mrs. W. M. Tibbot, Mr. and Mrs. C. W. Barrett, Mrs. Showalter, Mr. and Mrs. L. P. Rossiter, Mrs. M. T. Thompson, Misses Ada Showalter, Nell Book, Hope Tibbot and Eva Tibbot, Messrs. Robert Book, Arthur Kemper and Ralph Thompson.

—o—

Fifteenth Wedding Anniversary.

Mr. and Mrs. Robert Blin celebrated their fifteenth wedding anniversary a few evenings ago at their home on Essex street. The home was decorated with a pleasing arrangement of pink and white flowers and greenery, combined with ribbons. Cards, music and games found entertainment for the evening. The march was led by the bride and groom of fifteen years to the tea garden, late in the evening, and here Japanese lanterns glowed and umbrella and gay blossoms added to the attractive scene. Here a wedding banquet was served with covers laid for sixty. Many handsome gifts were received by the couple.

—o—

Engarita Club.

Invitations are out for the opening dance of the Engarita Club at Kramer's Friday evening, the 20th inst.

The Engarita Club has always been one of the popular dancing clubs of the city. At a recent meeting held in the handsome club rooms in Mercantile Place, the following officers were elected: James Smith, president; W. Gilbert, vice-president; C. E. Wells, secretary; W. Hickey, treasurer, and Guy West, sergeant-at-arms.

—o—

Fairview Hot Springs.

Among others at Fairview Hot Springs this week are the following Angelenos: Miss Arabella Lindsay, A. J. Prosser and wife, Mrs. E. A. Kelly, Mrs. F. E. Gee, Charles A. Del Bovier, W. S. Collins, J. H. Moddrell and wife and children, Clarence Herrick, Mrs. J. Williams, Miss Katherine Stearns, P. D. Wilson, C. A. Crittenden, George Bowers and J. C. White and wife. A large party of automobilists left this city this morning for Fairview to stay over Sunday.

NOTES AND PERSONALS.

Mrs. Harriett S. Wright of No. 1516 Georgia street has moved into her new home at No. 1146 West Thirtieth street.

Mr. and Mrs. C. Miller have taken the George J. Denis cottage at Terminal Island for the winter.

Mr. and Mrs. J. Bond Francisco and little daughter Annette, of Fourteenth and Albany streets have just returned from an eastern tour.

Les Freres Club members entertained their friends with a dancing party evening at Kramer's Hall.

Mr. and Mrs. Max Helmich are sojourning at the Van Nuys for a short stay.

Hon. C. C. McComas has returned from a two months trip to New York.

Mr. and Mrs. Alexander Bell, of East Washington street, have returned from a delightful trip to Scotland, having visited their old home in Scotland, also taking in the principal cities of the British Isles, as well as visiting large cities in the United States.

Mrs. G. Rupert Johnson, and Miss Gertrude Johnson, of No. 1225 Wentworth street, returned Monday from an extended tour through the United States and Canada.

Mrs. Johnson will be at home the 2nd and 4th Thursday of each month.

Mr. and Mrs. I. L. Lowman left

(Continued on Sixth Page.)

Superfluous Hair
Removed by the New Principle
De Miracle
a revulsion to modern science. It is the only scientific and practical way to destroy hair. Don't waste time experimenting with electrolysis, X-ray and depilatories. These are offered you on the RARE WORD of the operators and manufacturers. De Miracle is not. It is the only method which is indorsed by physicians, surgeons, dermatologists, medical journals and prominent magazines. Booklet free in plain sealed envelope. De Miracle mailed, sealed in plain wrapper, for $1.00 by De Miracle Chemical Co., 1003 Park Ave., New York. Your money back without question (no red tape) if it fails to do all that is claimed for it. For sale by all first-class druggists, department stores and
SUN DRUG CO. ALL STORES.



You Can Eat "POI"
(The National dish of the Hawaiians)
With Relish
A natural health food; a great delicacy. A godsend to people who suffer from dyspepsia. Ask your grocer for
Lutted's Hawaiian Poi Co.
For sale by Anderson & Chandler Company, and J. R. Newberry Co., Los Angeles, Cal.; or sent prepaid by mail for 50c by The Hawaiian POI Flour Co., Honolulu, H. I.

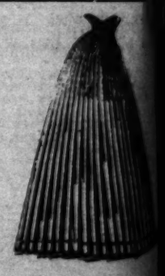
The New Art and Paper Shop.

The collection of fine paintings, prints, etchings, etc., to be installed in the art department of the new Art and Paper Shop of A. E. Little & Company is being gathered in the larger Eastern cities by Mr. A. E. Little, the manager. Many superb originals and reproductions from foreign countries are promised.

Printing, engraving and fine stationery are among the many notable features of the new establishment—which opens about the middle of the present month.

A. E. Little and Company.
216 West Third Street.

SKIRT SALE
Monday and Tuesday



We have taken from our entire stock of up-to-date skirts, all odds and ends, and put them into one grand lot.

Man-tailored Plaited Styles, excellent material; not one worth less than $6.50. To clean up stock, $4.85.

We make suits, skirts and jackets to measure at same price as ready-to-wear garments.

McGinnis Skirt and Suit House
421 South Broadway

"PAY LESS AND DRESS BETTER."

Fall Styles Supreme



The Secret of Our Remarkable Success

The strength of every department of this great store lies in the sterling merit of the goods. Whether it be a coat or a costume; a waist or a suit; a hat or a glove; a corset or a stocking every lady patron is safe in the assurance that it is new and correct, crisp from the mold of fashion and sold as low as many lacking these pleasing merits.

Without a scrap of trash at any price, this great establishment offers to the ladies of Los Angeles and Southern California, the best of everything in four floors of fresh new Fall goods.

A Hint of Fall Suit Values

All wool English Tweed with a choice of plain and fancy mixtures. The new long-coat effect; the body and sleeves lined with silk; collar handsomely trimmed with bands of velvet lending an effect stylish and striking. Pretty grays in light, medium or dark shades. Equal in quality to any suits shown elsewhere up to $27.50 and in taste and fashion without a peer at double the price.

THERE'S REAL MERIT IN SUITS LIKE THESE.

NEW DISPLAY FALL MILLINERY AND FANCY COSTUMES.

$14.50

New York Cloak & Suit House
N.E. NEARY J.J. HAGGARTY
337, 339, South Broadway

J. W. Robinson Company

BOSTON DRY GOODS STORE

235, 237 and 239 South Broadway

$20 to $75 Suits

Long Coat Styles Predominate



Supremely attractive in all that is extremely rich in women's outer apparel, this store also excels in moderately-priced garments—a statement which can be quickly proven by an inspection of our suits at $20 to $75. Designed and tailored by men of exceptional ability, and they SHOW it.

At $20 Street suits of gray mixed cheviots; 27-inch jacket lined with taffeta and trimmed with stitched taffeta.

At $25 Long-coat suit of black broadcloth, taffeta lined to waist line; 46-inch coat.

At $35 Long coat suit of green broadcloth, lined to waist with black taffeta; collar trimmed with white broadcloth and braid.

At $40 Long coat suit of brown broadcloth, lined full length with taffeta and finished with velvet collar.

At $42.50 Long coat suit of green broadcloth; 52-inch coat lined to waist with taffeta; velvet collar and cuffs.

At $50 Of navy blue broadcloth, 45-inch coat lined full length with taffeta; trimmed with straps and piped with silk.

At $60 Long coat suit of pearl gray broadcloth, lined full length with gray taffeta.

At $75 Eton jacket suit of wine-colored broadcloth; jacket lined with white satin and elaborately trimmed with silk braid and velvet; Persian vest.

High Class Millinery

"Satisfying in every respect" is the unanimous verdict of all who view our showing of millinery.

Velvet, Silk and French Felt models vie so successfully with their trimmings of Waterfall or long French Plumes, the oval crowns and perfectly graduated brims, forming an ensemble of refined taste which marks them as "perfection in headgear;" the ingenious style touches lent by gold and silver flowers, or maybe an addition of gold braid—all go to vouchsafe that master skill in a choice of millinery for which this store is famous throughout the Southwest.

30c to 75c Wash Stuffs at 15c

And they're STAPLE stuffs—pretty striped madras cloths and ginghams, fancy white stuffs and a few plain linen suitings.

Not claiming that there are a great many 75c goods in the lot, but there ARE many 40c and 50c grades, and none of them sold, early in the season, for less than 30c.

Probably a thousand yards to be sold tomorrow at fifteen cents a yard. Wise women will anticipate some of next summer's needs.

Drapery Stuffs

Truly remarkable how cosily a house can be fixed up with a few dollars' worth of these stuffs:

36-inch colored curtain muslin on plain, barred, and lace striped grounds—pretty effects in pink, green, blue, yellow, etc., for bed spreads and curtains—yard, 15c, 20c and 25c.

45-inch cross-stripe silks in soft, rich color combinations that make them especially desirable for drapes and overcurtains—$1.00, $1.25 and $1.50 a yd.

50-inch cream figured madras—floral and conventional designs on fine, lacy grounds that will prove surprisingly durable—50c, 60c, and 75c a yd.

Yard-wide curtain Swiss of good durable quality in dotted and figured patterns, specially priced at ten cents a yard.

(Third Floor.)

Rugs Reduced

With unmatchably low prices on so many different kinds of Rugs it's no wonder we're enjoying Christmas-like activity in this department despite the hot weather.

30x60-inch double-sided Smyrna Rugs in Turkish and Persian designs—the sorts generally sold at $2.50, now.....$1.50

30x60-inch double-sided Smyrna Rugs of the extra heavy quality—handsome in design and coloring—the three-dollar grade, now $1.75

65 or 70 genuine Oriental rugs, mats and saddle bags ranging in size from 16x24 inches to 18x36 inches—the sorts generally sold at $5 to $6; here tomorrow at....$2.50

Larger Oriental Rugs—sizes 3½x4 ft. to 4½x5 and 6 ft.—the soft, silky kinds that generally bring $15 to $25 each will be sold tomorrow at $10.50

Best quality Bigelow Wilton Rugs, 9x12 ft., sold everywhere at $40, here at $29.75; size 8 ft. 3 inches by 10 ft. 6 inches at $27.50

Curtains at Half

What do you care whether we have two pairs or twenty, so long as you find the number you want in a pattern that pleases you?

But it makes a difference to US when we've only one or two or three patterns of a kind—we'd rather let them go at a loss than have the stocks cluttered up.

The collection arranged for tomorrow's selling offers a wide choice to wanters of really elegant curtains as well as in the moderately priced sorts named below:

New patterns in Irish Point, Brussels net, cross-striped madras, corded Arabians, etc., at just half what their duplicates brought.

$3 to $4 cross-striped madras curtains in three color-combinations at $1 to $2 a pair.

Brussels Point curtains—plenty of heavy work—$7.50 quality at $3.75 pair.

$5 to $6 Irish Point and corded Arabian curtains, $2 to $4 a pair.

Forty to fifty pairs of excellent ruffled muslin curtains—some of them slightly soiled from having been used as samples—dollar a pair; some of them were $2.50.

Splendid assortment of highly mercerized Portieres fringed top and bottom, in Oriental effects and rich color-combinations, $2.50 a pair; really worth $5.00.

22-inch floss-filled pillows, covered with pretty cretonnes, sateens, etc., fifty cents—would be unusually big values at twice as much.

Women's Hosiery at About Half

Women's fine lisle-thread stockings of the 50c, 75c and $1 grades buyable tomorrow at three pairs for $1—an offering made possible by our taking advantage of a misunderstanding between the German makers and the importers. They came too late for the Summer trade in the East, and were rejected. The makers turned the account over to the great banking house of Knauth, Nachod and Kuhne, who sold us the lot at practically half the import price. Included are: Lace boot effects, all-over lace effects, embroidered laces and plain stockings in white, black and every wanted shade.

Men's 35c to 75c Half Hose 25c

25c for men's fancy half hose of the grade and patterns sold throughout America at 35c to 75c.

The reason for it is found in the German maker's desire to make quick riddance of his season's samples. We took 2400 pairs at practically half regular wholesale rates.

Laces 15c

Values up to 50c

6 to 12-inch Net Top Laces of the grade we have to sell, when bought in the regular run of business, at 25c to 50c a yard can be had tomorrow at FIFTEEN cents.

The overloaded importer stands the loss.

(Main Floor, Right Aisle.)

Handkerchiefs

25c values, 6 for 75c

Along about Christmas time when you feel like buying a few dozen handkerchiefs, you'll find this sort selling at double tomorrow's prices:

Women's hdkfs. of sheer all-linen, hand-hemmed, and with hand-embroidered initials, 15c or 6 for 75c.

(Main Floor, Right Aisle.)

Antherea Lining Silks 58 Cents

"Antherea" needs no words of recommendation to users of lining silks—everybody, you might say, is ready to admit that there is nothing better at the price.

But to make sure that you get the real Antherea when you ask for it, see that the name is printed on the selvage. And when anything is offered for LESS than 58c a yard you can be sure it's not Antherea—for the Antherea's price is set by the makers and must be maintained by every seller from Maine to California. No other store in the Southwest carries it in so many different shades as we do.

Freight Charges Paid

On all purchases amounting to $5 or more, EXCEPT C.O.D. PACKAGES, we prepay the freight or express charges to any railroad station in Southern California within 100 miles of Los Angeles.

Mail Order Department

If you are anywhere near a postoffice you're within trading distance of this store. Write us about anything that can be classed as Dry Goods. No catalogue.

Undermuslin Sale

Sample Garments At Little Above Half



The sample line from which this and many other high-class stores chose underwear for this season's selling.

No trash in the collection—a total absence of the skimpily cut, carelessly sewn and flashily trimmed garments such as are usually made up for "sale" purposes will be noted at first glance.

Undermuslins that appeal to the most particular dressers at prices that appeal to the economical—prices a third to a half under what we've been getting all season for the very same kinds.

50c Corset Covers.....25c
$1 Corset Covers.....50c
$1.50 Corset Covers.....90c
$3 Corset Covers.....$2.00
and so on up to the $10 grades at $6.

50c Drawers at.....25c
$1.50 Drawers at.....90c
$2 Drawers at.....$1.10
$3.50 Drawers at.....$2
$1 Gowns.....50c

$1.50 Gowns at.....90c
$2 Gowns at.....$1.10
$5 Gowns at.....$3.00
And so on up to the $17.50 grades now selling at $11.

$1 Skirts at.....50c
$3.50 Skirts at.....$2
$5 Skirts at.....$3
$8 Skirts at.....$5
$18 Skirts at.....$12

Same rate of reduction on chemises.

25c to 40c Dress Shields 15c

Dress shields of the best quality stockinet have an established value all over the United States—25c to 40c pair.

It is only by some very unusual happenings in the wholesale market that we were able to get twenty gross of them at a price that lets us sell them at fifteen cents a pair. Sizes 1, 2, 3, 4 and 5.

(Notion Department, Left Aisle.)

Art Dept. Specials

With a wealth of French, English and American novelties for the Holiday trade pouring in, it becomes absolutely necessary to clear the stocks of all odd lots and broken lines. If you've any gift-gathering to do, a stroll through our Art Dept. will disclose many a chance to pick up sensible, useful gifts at a third or more under regular. A few of tomorrow's special offerings:

Drawn work sofa pillows made of heavy ecru linen with drawn-work designs in each corner—very effective, and easily laundered—each...$1.50

5 and 6-inch cut glass Bon Bons and olive dishes in many odd shapes and sizes—new designs and lustrous cuttings—$3 and $3.50 values at $2.50.

8-inch cut-glass salad and berry bowls—handsome designs, deeply cut—six dollar values specially priced at $3.50

Dainty dresser sets of blue and green cretonne, with trimmed edges—set consisting of dresser scarf, sofa pillow, shoe and laundry bag, paper basket, table cover, etc., specially priced by the set at.....$4

Sapphire Corsets

The dressmaker may have a good deal to do with the fit of your gown; but unless you let her work over a perfectly-fitted corset, she will be sadly handicapped. The "Sapphire" is the right sort—human hands can make no better corset. The new models, with high bust, long waist and long back effect are superbly made and possess a rare combination of beauty and comfort. Ask to be fitted with a Sapphire.

(Rear of Annex.)

Chiffon Veils 35c

Fully fifty dozen white chiffon veils of the sorts we've been selling all season at 75c and $1 are to be sold tomorrow at thirty-five cents each.

Full yard and a half long, and of extra fine quality.

Somebody is losing heavily, but it is not us, and it's not through any fault of the veils, so you may as well profit by the conditions.

(Veiling Dept., Near Elevators.)

Rare Values in Stationery.

"Irish Poplin"—a fabric finished paper of exceptional quality—at fifty cents a pound, with 50 envelopes to match. When you see it you won't wonder that the demand has been so great that our supply often ran short. White, blue and gray, in various shapes.

(Stationery Dept. Near Elevators.)



Always get the best on the marke by purchasing from

Puente Oil Co.

14 Baker Block, Los Angeles

WHOLESALE HAY L. A. Hay Storage Co. BOTH PHONES 1593
OFFICE REMOVED to Hay Warehouses, 1620 E. 7th St., near Alameda

Western Outfitting Co. THE PLACE TO TRADE 544 South Spring



Well Gowned Ladies

Those who wish to be well gowned and recognized as ladies of fashion must wear some of J. Korn's perfectly fitted long coats and tailored gowns. Call 322 West Fourth Street

WASHING MACHINES Regularly sold for $8.00, now $3.50 while they last. H. Guvot. 538 So. Spring

SIGNS THE ACME CO., 830 SOUTH MAIN.

NOVELTIES WOMEN'S WEAR Paris Cloak and Suit Co. 252 South Broadway

Patent Medicines At bottom prices. 6th and Main St. Pacific Electric Bldg. Free Delivery Roeder's

DR. WILLIAMS' PINK PILLS FOR PALE PEOPLE
Make Rich, Pure Blood and Restore Shattered Nerves.
At all druggists, or direct from Dr. Williams Medicine Co., Schenectady, N. Y. Price 50 cents per box; 6 boxes $2.50

"99" STOP USING MORPHINE OPIUM
"Ninety-Nine" will cure you quickly, painlessly, pleasantly. $1.00 a BOTTLE.
Sold in Los Angeles only by OWL DRUG CO.

Extremely beautiful flowers at low rates at Wolfskill's, 208 W. 2nd.

News of Out-of-Town Society.

a short trip to Santa Barbara, where they will spend two weeks at the Hotel Potter.

Mrs. W. C. Lippincott and Miss Agnes Lippincott, of Kansas City, Mo., are spending two weeks in Los Angeles. They are stopping at the Hotel Angelus.

Mrs. George B. McAualay (nee Eleanore Strohm) has returned to Los Angeles and is spending the winter with her mother, Mrs. M. L. Strohm, on Menlo avenue.

Mr. and Mrs. Robert Alexander Smith have returned from a two months' trip to Philadelphia and Atlantic City, and will spend the winter in Los Angeles.

Miss Elsie Espe of South Main street returned home last Tuesday, having spent five months visiting Pittsburgh, Pa., and vicinity.

The Ladies' Canton No. 12 will give their opening ball Thursday evening, October 12, at Blanchard Hall, and will welcome their old friends as well as their new ones.

Mrs. Harry Gaze returned yesterday from a trip to England, and is a guest of Mrs. A. H. S. Perkins, 6309 Crescent street. Mr. Gaze will remain in England a while longer, delivering a series of lectures.

OUT-OF-TOWN SOCIETY

Ocean Park.

A QUIET home wedding was celebrated at the residence of the bride at No. 217½ Rose avenue last night, when Rev. Frederick H. Post of the Episcopal Church united Miss Henrietta Marie Downing, formerly of Denver, and Dr. W. W. Dumm of Ocean Front. Only a few relatives and near friends were present. The bride is the daughter of Mrs. J. C. Ferguson of this beach.

Mrs. H. Michel is the guest of friends and relatives at Redlands.

Mr. and Mrs. C. B. Griffin have been spending a few days at San Diego and Coronado.

Mr. and Mrs. T. R. Taylor were visitors at Coronado during the week.

E. J. Vawter has returned from Salt Lake City and Portland.

Rev. E. W. Pascoe was a surprised host Thursday evening when the young folks of the congregation took possession of the parsonage and welcomed him upon his return to the local charge for the ensuing year.

J. C. Conklin has returned from Monrovia, where he attended the Baptist Young People's annual convention. He was elected to the presidency for the new year.

—o—

Covina.

FRANK CARTZDAFNER of Los Angeles spent a few days this week at the home of J. Amon.

Mr. and Mrs. D. V. Huddleston are visiting the beaches.

Mrs. Arthur Gaebel of Los Angeles is a guest of her cousin, Mrs. C. B. Casey.

Mrs. W. A. Young and daughter, Madge, who have been spending the summer at Newhall, have returned.

Frank Ritcha and family will leave tomorrow morning for their old home, Nickerson, Kan.

Mrs. F. Mitchell of Miami, Mo., who spent the past few months in Colorado Springs, arrived this week.

—o—

Oxnard.

THE Ladies' History Club met Tuesday at the home of Mrs. S. M. Wineman.

The Card Club was entertained Friday afternoon by Mrs. J. A. Driffill at progressive euchre.

A farewell reception was given Friday evening at Masonic Temple for Rev. Avery of the M. E. Church.

Miss Dorothy Moser of Long Beach is spending a few days with the Trains.

Mrs. W. E. Mahan left Monday for a visit to her parents in Kansas.

Miss Isa Bright, who has been visiting her brother, N. E. Bright, left Monday for her home in Longton, Kan.

W. H. Robinson and daughter, Olive, of Jamestown, are spending the week in Oxnard with his nephew, Roy Hoffman.

—o—

Hollywood.

MISS BAILEY of Colegrove entertained the P.H.C. Wednesday evening. The next meeting will be a dancing party in Masonic Hall.

The trustees and principal of the Union High School will give a house warming October 13, afternoon and evening.

Mr. and Mrs. West Cove and Miss Cove have returned from England.

Mr. and Mrs. J. C. Hardaway are entertaining Miss Margaret Burnham of South Berkeley.

Mrs. J. F. Sweeney and son, James Sweeney, guests of Mr. and Mrs. Will Thilineus, will return to Chicago Saturday.

Irving Jackson has returned to Armour Institute, Chicago.

Col. W. J. Fife and Mrs. Fife will spend the winter at Las Vegas, Nev.

—o—

El Monte.

MRS. KELLY of San Francisco is a guest of Mrs. F. M. McCoy.

Mrs. J. G. Warren returned last week from Catalina Island.

Milton Kauffman returned Tuesday from Salt Lake City.

Mrs. W. E. Clark has returned from England.

The El Monte Dancing Club gave a dance at Caves' hall Friday evening.

I. F. Baker will attend the Grand Lodge of the Masons in San Francisco this week.

Miss Ivy Counts of Cartana, Iowa, is a guest of Miss Grace Evans.

—o—

Long Beach.

AFTER a summer's rest the Ebell on Monday resumed its winter's work and a drill on parliamentary law by Mrs. F. E. Young was the chief feature.

The I.S.P. Club on Thursday evening tendered a farewell reception to Miss Lavina Lenton on the eve of her departure for San Francisco.

Charles W. Stewart had a birthday Wednesday evening and a number of his friends tendered a surprise party.

A pretty home wedding was solemnized Wednesday evening at the home of Mrs. J. D. Davies, when Miss Leoti Larkin was united in marriage to Charles E. Stacey. The ceremony was performed by Dr. Daniel F. Smith, rector emeritus of St. Luke's Church, Evanston, Ill.

Mr. and Mrs. Ransom Foote were pleasantly surprised Wednesday evening, their fifty-second anniversary.

Mrs. Maud Gubbay of Hongkong, China, was the guest of Mrs. T. C. Burnside of West First street Sunday. Mrs. Gubbay, who is the wife of Ralph Gubbay, a broker of Hongkong, with her sister, Miss Jessie Radcliffe of San Francisco, will spend the winter in Southern California.

On Monday evening at the Methodist parsonage Dr. Wesley K. Beans united in marriage Josephine H. Barber and Orton C. Dunn. The couple were attended by the groom's brother, I. L. Dunn, and his wife.

Miss Ethel Lupher entertained a few of her friends with music at her home on Chestnut avenue Wednesday evening.

Mrs. H. T. Cowley has gone to visit her daughter in Chicago.

Mrs. Eurilla Simmons of Oshkosh, Wis., is the guest of her brother, J. V. Bartow.

Tuesday evening at Stewart's Hall the Ladies' Auxiliary of the Sons of Veterans entertained with a social the members of the Long Beach Marine Band.

Miss Millie Whyte entertained a few friends Saturday evening in honor of her cousin, Julius Whitten.

Mrs. S. Denholm has returned from a six months' trip in Europe.

Mrs. S. M. Davidson of Craigsville, Va., is the guest of her cousin, Mrs. Frank McCutchan.

—o—

Rialto.

A QUIET home wedding took place Wednesday at Bloomington, at the home of Mr. and Mrs. L. H. Shuman, when their daughter, Miss Minnie B. Shuman, was married to Volney T. Johnson of Rialto, Rev. J. H. Lash performing the ceremony.

Mr. and Mrs. J. Calven Boyd, who were married in Chicago last week, are at home at their cottage on Orange avenue.

Mrs. Starkey Duncan recently returned from a visit to Texas.

Mrs. N. E. Martin of Cottonwood Falls has come to spend the winter with her son and other relatives.

Lester George, who has spent the last six months at Benida ranch, the home of his sister, Mrs. B. J. Closs, has returned to his home in Waukegan, Ill.

Mrs. B. S. Casey is entertaining her grandmother, Mrs. A. Norris, of Berkeley.

—o—

Santa Barbara.

MR. AND MRS. A. M. PIERCE entertained fifty of their friends and relatives last night at a china wedding at their residence, the event being in commemoration of the twentieth anniversary of their wedding.

Bob Davis, ex-president of the Pacific Coast Commercial Travelers' Association, arrived in the city yesterday from Oakland, and with Mrs. Davis entertained fifteen friends at a banquet at the Arlington, in honor of their twenty-fifth wedding anniversary.

—o—

Corona.

AT the home of Mr. and Mrs. J. W. Crittenden on Victoria street, their eldest daughter, Mabel Anna, was married to Edward H. Taylor of Los Angeles Wednesday afternoon by Rev. W. N. Burr. The bride wore cream silk collenne over cream silk, and carried a shower bouquet of white carnations and maidenhair ferns, her only ornament being the groom's gift, a sunburst of pearls. Mr. and Mrs. Taylor will live in Los Angeles. The bride has lived here since childhood, and is a prominent worker in Congregational Church circles.

The ladies of the Methodist Church tendered their former pastor, Rev. C. M. Ross, and wife a farewell reception in the church parlors Wednesday evening. Mr. Ross will go to Lompoc.

Mrs. George Woodburn entertained eighteen guests at an all-day party Wednesday.

Frank Jenkins and bride arrived last week from the East.

—o—

Venice.

ABBOT KINNEY has gone into the mountains back of Azusa, where he will spend a couple of weeks resting from the cares of running Venice.

Rev. L. M. Walters of Chicago is here, and will speak at the Auditorium this morning, taking for his subject "The Mysterious in Ancient and Modern Religions."

Miss Virginia Jeffries has gone to Council Bluffs, Iowa, expecting to remain a couple of months in the Middle West before again returning to the seaside.

—o—

Santa Monica.

THURSDAY evening was ladies' night at Arcanum Hall, when the Independent Foresters held their regular meeting.

Mrs. W. A. Irwin, a native daughter, has gone to Michigan to spend a few months. The present tour is her first one outside of the State.

J. H. Barber and family have arrived from Pomona, and are making their home on Ocean avenue.

S. J. Stidd has purchased a home on North Second street.

Mr. and Mrs. W. F. McPherson have moved to the beach from Pasadena.

J. B. Lorbeer is a new homemaker from Pomona.

The Theta Sigma Society held a social session at Odd Fellows' Hall Friday evening.

Mr. and Mrs. W. D. Trask are removing to Los Angeles to pass the winter.

Mr. and Mrs. G. W. Felts have gone to Chicago.

Miss Z. L. Winn, who spent the summer at her old home in Albany, Or., has returned to the shore.

Miss Della Penn has gone to San Diego county, where she will teach the Valley Center school.

Mr. and Mrs. W. S. Vawter and Mrs. Don Moore have returned from Portland, Seattle and Vancouver, B. C.

Mrs. M. L. Dickey and daughter, Miss Clara, have returned to their home in Redlands, having spent the summer on the sand.

Mr. and Mrs. C. H. Coulter have gone to Los Angeles to make their permanent home.

—o—

Santa Ana.

MR. AND MRS. FRAN TRUE entertained friends Wednesday evening with a campfire.

The Eastern Star entertained on Monday evening at a musical.

Donald Carlos, grand president of the Fraternal Aid Association, paid a visit to the local lodge Wednesday.

Mr. and Mrs. A. McLeod of San Mateo are guests of J. Bowen.

Mr. and Mrs. D. Garlock of Hollywood are visiting R. Moyer and family.

Mrs. H. A. Skiles has gone to Douglas, Ariz., to visit her sons.

Mr. and Mrs. V. DuBois returned yesterday from an eastern trip.

—o—

Claremont.

THE annual joint reception, given by the Young Men's and Young Women's Christian Associations last Saturday evening in the honor of the new students, was largely attended. More than three hundred guests were present.

In celebration of their victory on the gridiron over the freshmen, the sophomore girls gave a picnic spread to the boys of the class in Renwick gymnasium.

The teachers and officers of the Congregational Sunday-school enjoyed Monday evening with their superintendent, William Ferguson, at his home on Harvard avenue.

The young ladies at the Smith House enjoyed an elaborate spread on Tuesday evening.

Mrs. A. R. Reed of San Antonio avenue entertained Tuesday afternoon in honor of Prof. Spalding.

Ernest H. Densmore, leading first tenor of the Glee Club, arrived Wednesday from his home in Ventura.

Frank Baker, a recent graduate of Harvard Law School, visited with his sisters, Misses Edna and Sadie Baker, of this place.

—o—

San Pedro.

MISSES WINNIFRED AND LULU ABBOTT were guests of Miss Marie Muller at San Gabriel during the week.

Mrs. E. U. Butcher left on Thursday for a visit with relatives at Des Moines, Ia.

H. Huffman and wife of Appleton, Wis., are visiting friends here.

William Dakin and wife have gone to Wilson's Peak for a week's outing.

Miss Blanche Gudgul of Chicago is the guest of her sister, Mrs. E. V. Williams.

Miss Edith Christ has returned from a month's visit to Portland and San Francisco.

Mrs. Arthur Smith of San Francisco is visiting her sister, Mrs. E. O. Smith.

Mrs. Eva Tallman entertained the Priscilla Club at her home on Palos Verdes street Wednesday afternoon.

Mr. and Mrs. Bert Markley are at Wheeler Hot Springs.

Mrs. J. J. Fruit of LaCrosse, Wis., is visiting Mrs. Dr. Riddle.

—o—

Tropico.

MR. AND MRS. W. W. DUTTON entertained friends at their home on Laurel street Monday evening, complimentary to Mrs. S. A. Rakestraw and her sister, Mrs. Mary Breirster, of Parsons, Kan.

Mrs. William Malcolm and Miss Ella Porter were guests of honor at a luncheon given by Mrs. Hal H. Davenport, at her home on Glendale avenue, Tuesday.

Mr. and Mrs. W. S. Ball, accompanied by Mr. and Mrs. C. A. Ball of Belleville, Kan., were the guests of Mr. and Mrs. M. M. Eshelman of "Reposia Villa," last week.

C. D. Mackey has returned for the winter, from Rockville Ct.

Mrs. Martha Griswold and her granddaughter, Miss Lusetta Hopkins arrived from Santa Cruz, Tuesday and are the guests of Mr. and Mrs. Dwight Griswold.

J. D. Kelfer of Salt Lake City was the guest of Mr. and Mrs. James O. Gale last week.

Mrs. Mary Brewster and Mrs. S. A. Rakestraw of Parsons, Kas., who have been the guests of their brother and family, George F. Dutton of Brana boulevard are visiting in Redlands.

Rev. and Mrs. D. M. Stuart are entertaining Rev. J. D. Hawley, the evangelist of Trinidad, Colo.

—o—

San Dimas.

MRS. L. S. TAYLOR and children have returned from a visit at the home of her parents at Chicago.

Mr. and Mrs. C. E. Hill of Hastings, Neb., are visiting J. S. Way.

Mr. and Mrs. Ira Trimm, former residents of San Dimas, have returned here.

William C. Craigmiles of Nebo, Ill., is the guest of L. P. Hayden.

Milo Horn of Nebraska is visiting his brother, Charles Horn.

A successful masquerade ball was given last Saturday night in Willitts's Hall.

Dr. J. T. Reynolds has arrived from Shenandoah, Iowa, and will locate here.

—o—

Lordsburg.

MISS LILLIAN PECK entertained friends at a dinner party on Sunday.

Mrs. James McClellan is entertaining Mrs. Clarence Dudderer of Long Beach and Mrs. Edgar Dudderer of Covina.

Mrs. S. Treadway of Long Beach, a former resident of La Verne, is visiting at the home of Mrs. S. L. Gross.

Mrs. J. M. Cox has returned after an extended visit with her parents in Idaho.

John Hunter has left for an extended visit at his old home in Iowa.

—o—

Whittier.

MRS. H. W. R. STRONG and daughter, Miss Nellie, of Rancho del Fuerte, have returned from New York City.

The Women's Auxiliary of Whittier College gave an entertainment in the College Auditorium Thursday evening.

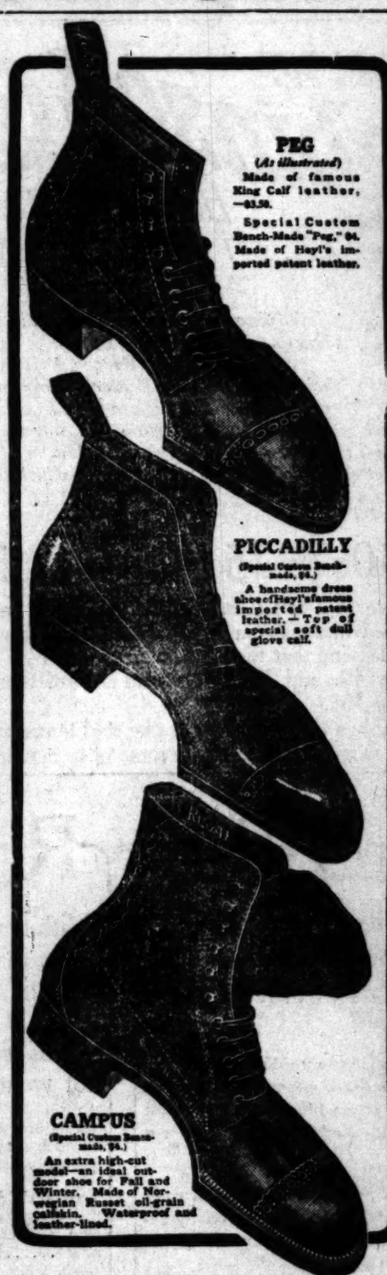
The last year teachers and students of the High School gave an informal reception to the new teachers and students at the High School building Friday evening.

Invitations have been issued by Mr. and Mrs. Benjamin Sharpless for the marriage of their daughter, Sadie to Arthur J. Trueblood, Thursday, October 19 at the Friends Church.

Prof. G. M. Borden of Berkeley, traveling agent for the University Extension Board, was the guest Thursday evening of Mr. and Mrs. L. Scofield.

Rev. A. A. Kidder, chaplain of the Stranger's Friend Society of Los Angeles, was in Whittier today.

Mr. and Mrs. C. C. Emerson of Owensville, Ind., are guests of Mr. and Mrs. C. W. Redman of North Friends avenue.



PEG
(As illustrated)
Made of famous King Calf leather, —$3.50.
Special Custom Bench-Made "Peg," $4. Made of Hoyt's imported patent leather.

PICCADILLY
(Special Custom Bench-made, $4.)
A handsome dress shoe of Hoyt's famous imported patent leather. — Top of special soft dull glove calf.

CAMPUS
(Special Custom Bench-made, $4.)
An extra high-cut model—an ideal outdoor shoe for Fall and Winter. Made of Norwegian Russet oil-grain calfskin. Waterproof and leather-lined.

Your New Fall Shoes

35 New Regal Models Just Received from the Regal Factories, and Ready to Try On This Week in All the Regal Stores

These new styles include a wider range of shapes than it has ever before been possible to make up and still preserve faultless every line and detail of the correct originals.

All you have to do is to find the model that suits your *ideas* and then have the salesman bring you the size that suits your *foot*.

Both easy enough in a Regal store but almost out of the question anywhere else. For among the thirty-five new shapes you will find the exact combination of leather and outline that a fashionable custom bootmaker would build up for you. And your size is simply a selection from 33 *quarter-size* lengths and 8 widths.

Three good reasons why your new Fall shoes should be Regals:

Quarter sizes make you sure of perfect fit—and you can't be sure of it with the half-size limit in the general shoe store.

The Regal is worn by the best-dressed people in the country—and everybody knows it. You are sure of all the made-to-order *style* that can be modeled into shoe-leather by good old-fashioned hand workmanship.

You are sure of all the long wear that can be built into shoes. Not one square inch of doubtful leather in a thousand pairs of Regals! One kind of sole-stock—genuine, solid live-oak bark tannage. Eleven kinds of upper leather to choose from—every one the highest grade produced. Silk stitching all through, and all the hidden *inside* parts as honest as the rest.

Six-dollar shoes (and better) at the wholesale price, sold direct from us to you,—"from tannery to consumer."

$3.50 (Special Custom Bench-Made, $4.) Some of the new Regals have been made up to meet a demand from many of our old and new customers for a shoe built in a little more expensive way than the regular Regal line—an evidence of the same desire for fine-finished apparel that creates the demand for full silk-lined overcoats. The advantages of the special $4 models over the $3.50 Regal are in their extra custom features. All of the leathers and other materials in them are the *best* of the *best*; they have little more handwork; a little more silk stitching; round-cornered tops; calfskin lining inside the hooks; wide, gold-lettered leather top facing; plain block strap; special custom-finish on the soils, etc. They are bench-made shoes that represent the finest handicraft of the most skilled New England shoemakers—and few genuine custom-made $12 shoes equal their handsome appearance. Their extra features are more than worth the small additional price.

Send for Style-Book *Mail Orders Promptly Filled*

Sold direct from tannery to consumer. The largest retail shoe business in the world. 97 stores in principal cities from London to Los Angeles.

REGAL

THE SHOE THAT PROVES

Now at 302 So. BROADWAY (Bradbury Bldg.)
A. S. Van Dorpl, Mgr.

"THE CARPET HOUSE"

INTRODUCTORY SALE OF

Latest Pattern Portieres

SPECIAL 20 PER CENT. REDUCTION

FOR ONE WEEK ONLY

One of the early autumn duties of every thoughtful housewife, is the beautifying of the home in preparation for the fall and winter season. An excellent chance to secure the needed draperies at a decided saving is offered this week, as we shall include our entire line of Portieres—

Tapestries, Velours and Mercerized

in one grand assortment at a general cut of one-fifth from regular prices. All the newest effects, as well as the staple styles—solid colors in varied shades and duplex double faced combinations—some with heavy silk cord edge, others with handsome figured tapestry borders, and some with the newest Spanish leather appliqued borders. Styles to please each differing taste.

Regular Prices Range $5 to $20 a Pair.

All Subject to a Cut of One-fifth for This Week Only.

J. Billington Co.

312-314 S. BROADWAY

THE LAUNDRY THAT KNOWS HOW

MUNGER'S LAUNDRY

PHONES 1350 814 SO. MAIN ST.

CHICAGO ST LOUIS KANSAS CITY DES MOINES LOS ANGELES

"White as Snow"

Immaculate, well laundered linen—"White as Snow."

You will find it in your bundle if it comes from Munger's.

If you are scrupulous about your wearing apparel, you will thoroughly appreciate our work.

A Special Feature

If you send your family washing the last of the week to go in the hold-over, we give 10 per cent. discount on bundles amounting to $1.00 or more.

Firmer Cie.,

Ladies' Tailors

Fall Novelties

Ladies are invited to inspect our handsome Fall fabrics for street and reception gowns. Exclusive shades in beautiful broadcloths—and many other new, fashionable fabrics.

No. 525 S. Broadway

New Taylor Bldg.



BABY WEAR

"THE REAL THING"

Headquarters for the Old Stork. Infants' outfits, children's dresses made to order.

MRS. E. W. KINNEY, 435 S. Broadway.

ISMAR

THE CELEBRATED EGYPTIAN SEERESS AND HEALER.

If you are sick or ailing, don't despair; Ismar can cure you as easily as she has cured others. Don't let foolish doubts or the contrary advice of incredulous friends deter you. Write to Ismar and you will never regret it. Her powers as a clairvoyant and seeress are as bewildering and marvelous as her healing powers. Don't speculate or enter into any business undertaking until you learn from Ismar as to whether or not you will be successful.

Ismar will answer three questions for $1; give a full life reading for $5. Send money by Wells-Fargo, postoffice order, or registered letter. Suites 9 and 10, 1104 Market st., San Francisco.

WARNING—Beware of persons traveling through the country and claiming to be Ismar.



G. U. Whitney's Trunk Factory

Trunks, Suit Cases and Traveling Bags at Factory Prices.

228 SOUTH MAIN STREET

New York Cloak and Suit House

Everything for Ladies' Misses and Children

337-339 South Broadway

Original One-Price Tailors

NO MORE $15 NO LESS

SUITS WORTH $25 to $30

GLASGOW WOOLEN CO. 434 South Spring



INNES SHOES

CHEAPER TO WEAR THAN TO COST

258 S. BROADWAY

231 W. THIRD

"Silk Store" Silks

Beautiful patterns—excellent quality—lowest prices. If you wish high-grade silks at wholesale prices we can serve you.

Silks, Ribbons and Linings Exclusively

Plaids

21 inches wide, absolutely pure silk, beautiful colorings. Worth $1.00, $1.25 and $1.50 per yard—79c, 89c, 98c.

Ribbons

All sizes and colors, all qualities and prices. You'll be surprised at our low prices.

Print-Warps

20 inch wide, beautiful new floral designs, sold elsewhere for $1.00 per yard, 89c.

Linings

For the accommodation of our customers, we carry a full line. Again we combine quality with low prices.

The Silk Store

(From Loom to Consumer)

219 Mercantile Place

THE ROUNI

MEN AND THINGS OVER THE SEAS.

What Some Great Navies Cost.

The growth of the navies of the world during the past fifteen years is on a scale of magnitude that the general public hardly realizes. The annual increases have been so gradual and insidious that the full jump made escapes notice. Only when we take the figures of two years separated by a considerable interval can the significance of the movement be appreciated. The year 1902-03 is the latest that permits of a general comparison. Let its figures of naval cost be contrasted with those of 1889-90, thirteen years earlier. Great Britain more than doubled her expenditure, raising it from $85,000,000 to $172,500,000; France increased hers by a full third—from $40,000,000 to $60,000,000; both Russia and Germany multiplied their disbursements by three times, putting up the total to $60,000,000 in the case of the former power, and to $50,000,000 in the case of the latter; while the United States shows an only slightly smaller proportionate advance—from $30,000,000 to $82,500,000. And the upward movement still goes on; for example, in 1903-04 the United States spent $115,000,000 on her navy, and Great Britain no less an amount than $200,000,000.

The Contest of the Long Purse.

Will the next peace conference at The Hague do anything to arrest these amazing increments of expenditure? The lavish use of money is prompted by no actual necessity in the ordinary nature of things, but simply by the rivalry or the distrust of the powers, each determined not to be left lagging behind the others in the struggle to maintain a position deemed necessary for its own security in face of the rapidly-increasing naval armaments of its possible antagonists. It is obvious that the present game is simply one of "beggar my neighbor." Which nation will be the first to be compelled by financial exigencies to throw up the sponge? This question suggests the extreme danger of the existing order of things. At present the contest is one of the purse rather than of the guns; but when the purse shows signs of giving out, the guns may be invoked as the last desperate gambler's throw in the ruinous contest. There is talk of a peace conference being delayed until 1907, but in face of such considerations it cannot assemble a day too soon.

Germany's Quest for Allies.

As the efforts to readjust the balance of power in Europe proceed, the position of isolation occupied by Germany becomes emphasized. All her efforts to draw France into a Continental combination have so far failed; as a recent dispatch from St. Petersburg ironically sums up the issue, "France will refuse to enter any political combination in the Far East, of which Germany forms a part, on account of the thorough mistrust of the Kaiser's sincerity of action or intention." This resolute attitude of France, brought about in no small degree by the German Emperor's brusque handling of the Morocco question, distinctly makes for a better understanding between Russia and Great Britain. If Persia were declared a neutral land with its territorial integrity secured under international guarantee, just as Belgian territory at present safeguarded from interference, on the part of either France or Germany, the last serious cause of friction between the British and the Russian empires would disappear. And the revolutionary and much simplified situation could be the reconciling of Teutonic German and Russian influence throughout the Balkan States, Turkey and Asia Minor.

Sweden and Poland.

Just to take one example as to how these interests clash, let the German grant of concessions by the Czar to his Polish subjects be considered. Germany has her own big slice of the old kingdom of Poland, and her own difficulty of keeping a tight seat on the Polish lid. The nationalist aspirations are just as keen and undying in German-Poland as in Russian-Poland, and in both cases it is simply military might that keeps them suppressed. Germany has no intention of relaxing the tight hand on her Polish subjects, and her official press shows, she views with strong disfavor any action of the kind across the frontier in Russian-Poland; for any concessions made there would undoubtedly rouse the restless and disaffected Polish population in Germany.

But is Russia to jeopardize the pacification of her own empire so that Germany may be saved from trouble? The spirit of reform has dawned in Russia, and nothing now can stay the movement. Poland for the time being is excluded from the measure of parliamentary representation already granted to the people of Russia proper. But that this exclusion can remain permanent is impossible; neither the Poles themselves nor the Russian party of reform would rest satisfied, while the Czar's own rescript on the point merely delays the extension of similar rights to Poland as to the other sections of Russia until the special difficulties involved can be arranged. These special difficulties are, in reality, Germany's pronounced opposition to concessions to the Poles anywhere or in any shape or form. Therefore if the Czar is drawn into an alliance with Germany, and is thereby committed to a policy of treating his Polish subjects with harsh and discriminating severity, it will mean a recrudescence of insurrectionary disturbances in Poland that will react over the whole empire.

AMONG MEN OF ACTION.

"Yes, sir, I'm in politics. That's why I wear this button," said Rev. George C. Hough, formerly of this city, now of San Francisco, proudly displaying the badge on his coat lappel. "I have come back to Los Angeles once in a while to see how fast you grow down here. I want to tell you that San Francisco is going to have for its next mayor a man who has taken the Ten Commandments for his political principles, and that is his face you are looking at on this button I am wearing—U. S. Partridge—a young man of only 32, and he has dedicated himself to the redemption of San Francisco. He is a nominee of both the Republican and the Democratic parties and is sure to win the campaign. He is a native son of California, was born in San Francisco, a lawyer by profession and when he was Assistant City Attorney he distinguished himself by forcing the Spring Valley Water Company to come in and show up the condition of affairs on its books—and he was the only man who could do it. He is bound to be one of the great men of America. You just watch his career from now on. He has been a professor of science in the Lowell High School in San Francisco for seven years. This is the first office he has ever run for and he has received the unanimous nomination of both parties. I could take the stump for him myself if it was necessary," and the face of the enthusiastic divine glowed with enthusiasm.

Hough was a lawyer and a busi-

THE ROUND TABLE—Where the Editorial Staff Gathers on Sunday Morning.

MEN AND THINGS OVER THE SEAS.

What Some Great Navies Cost.

The growth of the navies of the world during the past fifteen years is on a scale of magnitude that the general public hardly realizes. The annual increases have been so gradual and insidious that the full jump made escapes notice. Only when we take the figures of two years separated by a considerable interval can the significance of the movement be appreciated. The year 1903-04 is the latest that permits of a general comparison. Let its figures of naval cost be contrasted with those of 1889-90, thirteen years earlier. Great Britain more than doubled her expenditure, raising it from $85,000,000 to $173,500,000; France increased hers by a full third—from $40,000,000 to $60,000,000, both Russia and Germany multiplied their disbursements by three times, putting up the total to $90,000,000 in the case of the former power, and to $60,000,000 in the case of the latter; while the United States shows an only slightly smaller proportionate advance—from $18,000,000 to $53,500,000. And the upward movement still goes on; for example, in 1903-04 the United States spent $115,000,000 on her navy, and Great Britain no less an amount than $160,000,000.

The Contest of the Long Purse.

Will the next peace conference at The Hague do anything to arrest these ever-mounting increments of expenditure? The lavish use of money is prompted by no actual necessity in the ordinary course of things, but simply by the mutual distrust of the powers, each determined not to be left lagging behind the others in the struggle to maintain a position deemed necessary for its own security in face of the rapidly increasing naval armaments of its possible antagonists. It is obvious that the present game is simply one of "beat my neighbor." Which nation is to be the first to be compelled by financial exigencies to throw up the sponge? This question suggests the extreme danger of the existing order of things. At present the contest is one of purse rather than of the guns; but when the purse shows signs of giving out, the guns may be invoked as a last desperate gambler's throw in a ruinous contest. There is talk of a peace conference being delayed until, but in face of such considerations it cannot assemble a day too soon.

Germany's Quest for Allies.

All the efforts to readjust the balance of power in Europe proceed, the position of isolation occupied by Germany is emphasized. All her efforts to draw France into a German-Russian combination have so far failed; as a recent dispatch from St. Petersburg sums up the issue, "France will not be enter any political combination in the Far East, of which Germany forms a part, on account of the deep mistrust of the Kaiser's sincerity of action or intention." This hostile attitude of France, brought about in no small degree by the German Emperor's brusque handling of the Morocco question, distinctly makes for a better understanding between Russia and Great Britain. If Persia were declared a neutral land with its territorial integrity secured under international guarantee, just as Belgian territory is at present safeguarded from invasion, on the part of either France or Germany, the last serious cause of friction between the British and the Russian empires would disappear. And obviously a much simpler adjustment could be the reconciling of Teutonic German and Russian interests throughout the Balkan States, Turkey and Asia Minor.

Sop to Poland.

Let us take one example as to how the interests clash, let the German grant concessions by the Czar to his Polish subjects be considered. Germany has her own big slice of the old Kingdom of Poland, and her own difficulties at keeping a tight seat on the saddle. The nationalist aspirations are just as keen and undying in German-Poland as in Russian-Poland, and in both cases it is simply military force that keeps them suppressed. Germany has no intention of relaxing her iron hand on her Polish subjects, as her official press shows, she views with strong disfavor any action in the kind across the frontier in Russian-Poland; for any concessions made there would undoubtedly rouse the Polish and disaffected Polish population in Germany.

Will Russia to jeopardize the pacification of her own empire so that Germany may be saved from trouble? The spirit of reform has dawned in Russia, and nothing now can stay the movement. Poland for the time being is excluded from the measure of parliamentary representation already granted to the people of Russia proper. But that this exclusion can remain permanent is impossible; neither the Poles themselves nor the Russian party of reform would rest satisfied, while the Czar's own rescript on the point of delays the extension of similar rights to Poland as to the other sections of Russia until the special difficulties involved can be arranged. The special difficulties are, in fact, Germany's pronounced opposition to concessions to the Poles anywhere or in any shape or form. Therefore if the Czar is drawn into an alliance with Germany, and is thereby committed to a policy of treating Polish subjects with harsh and humiliating severity, it will mean the existence of insurrectionary disaffection in Poland that will react over the whole empire.

AMONG MEN OF ACTION.

"Yes, sir, I'm in politics. That's why I wear this button," said Rev. George Clough, formerly of this city, now of San Francisco, proudly displaying a badge on his coat lappel. "I have come back to Los Angeles once in a while to see how fast you grow down here. I want to tell you that San Francisco is going to have for its next mayor a man who has taken the Ten Commandments for his political principles, and that is his face you are looking at on this button I am wearing for A. B. Partridge—a young man of only 30 who has dedicated himself to the redemption of San Francisco. He is the nominee of both the Republican and the Democratic parties and is sure to win the campaign. He is a native of California, was born in San Francisco, a lawyer by profession and when he was Assistant City Attorney distinguished himself by forcing the Spring Valley Water Company to come to and show up the condition of affairs in its books—and he was the only man who could do it. He is bound to be one of the great men of America. Just watch his career from now on. He has been a professor of science in the Lowell High School in San Francisco for seven years. This is the first time he ever run for and he has received the unanimous nomination of the convention. I could take the stump myself if it was necessary," and the face of the enthusiastic divine shone with enthusiasm.

Clough was a lawyer and a business man himself before he entered the ministry and was for several years the very successful president of a commercial college here. Since his call to the pulpit of a prominent San Francisco church he has taken an active interest in all that pertains to the municipal, commercial and political life of the Foggy City and it is his opinion, backed by that of the majority of the citizens there, that if the Mayor-elect wins out his administration will not be a case of "money makes the Mayor go," to use a paraphrase of Oliver Herford's.

"There is no city of the size of Los Angeles in the United States so well and favorably known as a financial center for the flotation and exploitation of first-class bond and stock issues," declared H. S. Woolner, a prominent stock and bond broker. "More bonds and stocks have been placed upon the market in Los Angeles and tributary localities than any other city in the country, in proportion to its population. The Los Angeles Stock Exchange, an institution established for years, through which all large transactions in financial deals are now being exploited, is handling bonds of corporations of Southern California against an authorized issue of upward of $57,000,000 and an outstanding issue of over $80,000,000—almost equal in magnitude to the transactions of the San Francisco Bond and Stock Exchange. In fact, the Los Angeles Stock Exchange has become the barometer of values in this market. No fictitious values are quoted."

Dr. Amos Sweeney, a New York physician who is on his way to the Orient bound for a round-the-world tour, has been spending a few days here. Dr. Sweeney, who retired from the practice of his profession several years ago and has spent most of his time traveling since, is an authority on mushrooms, which he regards as a most toothsome delicacy. He says all mushrooms are toadstools, in a variety of forms and various stages of tenderness. He knows all about woody growths, and spores, and every edible fungi. He has eaten in his time 543 varieties of toadstool and he knows how to cook them to a turn. He has an intimate knowledge of toadstool croquettes, toadstool patties, toadstools roasted, fried, boiled and baked. "All kinds of toadstools growing on open, grassy lawns," he says, "are edible. The poisonous kinds grow in the woods, under trees, and around stumps. It is sacrilege to peel a mushroom before cooking. I should think someone would take up the culture of mushrooms here on a large scale. It would be an idcal country to raise them."

Another New York man who has been spending a week or more here is J. S. Grandin, who is returning East from a trip to the Yellowstone and the Portland Exposition. It is his first trip to the Coast, although he has been abroad repeatedly. "Like too many of my fellow-citizens," he says, "I have neglected seeing my own country. You know London seems much nearer to we New Yorkers than California, so when we take a holiday trip we run across to England, but this summer I thought I would break away from my old habit and run across the continent instead of the ocean and I cannot express to you my delight with what I have seen. I am free to confess that I had no idea of the progress and push of these western cities. Los Angeles impresses me as a sort of earthly paradise and I shall never be satisfied now till I spend a winter here. As I have ridden about through your city I have been comparing it mentally with the many foreign and eastern cities I have visited and I assure you your town stands at the head of the list for an attractive residence city. It seems a pity to criticise anything in a place so nearly ideal, but I have wondered that, in such a beautiful city, so many of your residence streets are disfigured with billboards, many of them built so high as to interfere with the view of sightseers on the street cars—some of them running for a full block. They look to me like a blotch on the otherwise perfect landscape. In a distance of three blocks along one of your residence streets I took a memorandum of cocoa, cigars, shoes, milk, whisky, rice, beer, catsup, hats, eye water, complexion cream, nerve tonic and gold dust, to say nothing of theater bills—all placarded in glaring letters and accompanied with more or less artistic illustrations. It seems to me a movement to get rid of the billboards as well as the oil derricks in the residence portion of the city would now be in order. Of course this is only a friendly suggestion from one who hopes some time to live here."

IN THE BIG INDUSTRIES.

Niagara Reinstated.

Hurrah for Niagara Falls! From all we have been reading lately, they were quite outdone on every point by the Victoria Falls on the Zambesi River, recently brought into railway communication with the rest of the world. Every description has represented the Victoria Falls as being on a much more colossal scale than Niagara, and we were distinctly led to understand that down there in South Africa was Nature's most stupendous storehouse of electrical power.

But the British Association has been to South Africa, and we now have the tales of travelers supplemented by strictly scientific records. Professor Ayrton, one of the foremost electrical engineers in England, has been taking measurements. He finds that the vertical drop of the Zambesi Falls is greater—nearly three times—than that of Niagara. But this superiority is more than discounted by the comparative deficiency of the flow. The estimate of the power potential of the Zambesi Falls, with their present mean flow, as calculated by Professor Ayrton, is stated to be only 580,000 horse-power, compared with the available three millions of Niagara.

So America holds the record in waterfalls once again.

Electric Cars for the Yellowstone.

The construction of a trolley line through the Yellowstone Park is being advocated. Such a work would be free from many of the objections that would undoubtedly attach to a steam railroad. It is certainly difficult to see how a park which contains 3312 square miles, with a large forest reserve in addition, could be seriously marred as regards scenery by a properly constructed trolley road of from 200 to 300 miles. Nor could the injury either to game or to tree growth be counted as very serious. The advocates of the present order of things say point-blank that visitors "prefer to travel by hired horses, even if the discomforts are greater." But this is a very doubtful statement, indeed. The trolley car in rural districts has its own special charms; it is clean, commodious, expeditious, admirably adapted for sightseeing, and capable of covering a far wider stretch of territory than could be compassed in a given time by any horsed vehicle.

Moreover, the cheapness of the service has to be considered. The following calculation has been made by a writer to the Electrical World and Engineer: "The cost of a trip by trolley operated by the government could not possibly exceed three cents a mile, or $4.50 for the distance of 150 miles—the distance traveled by the Yellowstone coaches, while the fare for this distance now charged by them is $27." That is to say the transportation charges within the park would be just one-sixth of those at present levied. Such a sweeping reduction would beyond doubt largely augment the annual stream of visitors, and it has to be remembered that the value to the nation of the Yellowstone Park is in direct proportion to the number of our citizens who find it possible to make the pilgrimage and enjoy the incomparable beauties of Nature's great wonderland.

A Boom in Copper Production.

An enormous increase in the production of copper is perhaps the most notable feature in the United States mining returns for 1904. The advance amounted to close upon 115,000,000 pounds. Of course the unprecedented demand all the world over was the most important factor conducing to this result, for thereby was induced a corresponding activity in copper mining. A great stimulus, too, was given to improvements in mining, concentrating and smelting, so as to make available low grade ores that had been previously neglected. These scientific advances are steadily rendering the copper industry less dependent upon the discovery and the life of individual rich deposits. The exports of copper last year increased by nearly 400,000,000 pounds. This is a sign of the times that must not be missed, for the figures prove increased industrial activity in the manufacturing countries that come to us for the raw material. The point is further emphasized by a decreased home consumption of about 60,000,000 pounds.

The Patent Office Year.

The annual report of the Commissioner of Patents shows that over a thousand applications for mechanical patents are now received every week at the United States Patent Office. During the year 52,323 applications were received, and 30,266 patents were granted. This, however, was only one part of Uncle Sam's patent office business, there being also applications for designs, for reissues, for trade-marks, for labels and for prints, representing with caveats received as well, many thousands of transactions. The total receipts of the office were $1,737,334; the total expenditures, $1,472,467; and the surplus of receipts over expenditures, being the profit turned into the treasury, amounted to $264,667. When we remember that patent attorneys are employed in connection with most of this work, an idea will be had of the vast sums spent yearly by Americans of an inventive turn of mind, or rather by the capitalists and big industrial corporations who stand behind the discoverers of new things.

THINGS YOU SHOULD KNOW.

The only Englishman who ever became Pope was Adrian IV.

Celery is the cultivated variety of the English weed, smallage.

The earliest known cook book was printed in Venice in 1475.

The drum was the first musical instrument of the human race.

One of the "fads and fancies" of 1770 was the wearing of two watches.

Adam's tomb is pointed out in a chamber of the Holy Sepucher in Jerusalem.

The women of Japan gild their teeth, while belles of the Indies paint them red.

The beautiful patterns which adorn Cashmere shawls are copied from the leaf of the begonia.

It is not generally known that the motto, "In God We Trust," was not placed on our coins until 1865.

German silver possesses not a particle of genuine silver, but is an alloy of copper, nickel, and zinc.

The sanitary influence of the eucalyptus tree is claimed to render native-born Australians immune to cancer.

About one-half million of the population of England earn their living in the spinning and weaving of cotton.

Several centuries ago it was quite the thing to carry silver toothpicks suspended round the neck by a chain.

John Adams was the originator of our national motto, "E Pluribus Unum."

Lhasa, the Forbidden City of Thibet has a population of 10,000, two-thirds of whom are women, who conduct all the business of the city.

In Nankin, China, in 1853, one-half million women were formed into army brigades under female officers, and rendered heroic service in battle.

It requires the workmanship of twenty men and the use of much costly machinery to make that dainty article of femininity, the thimble.

In ancient times amber was obtained from a pine or fir tree, just as turpentine is now secured. This gum crystallized into the substance which is now used.

The Bible, which was anciently called The Books, or The Divine Library, was written at different periods and by different hands during the course of 1600 years.

The symbol of the cross is used in the religions of the aborigines of North and South America, and by the most ancient nations of Europe, as well as by Christians.

Arabs assert that Eve's tomb is at Jiddah, in a graveyard surrounded by high white walls. The cemetery has remained unopened for interment for over one thousand years.

Toulouse, France, has a canal which was built entirely at the expense of one man. Its name is the Canal du Midi; it was built in 1666-1681, and cost Monsieur Paul Riquet 680,000,000 francs.

In Scandinavia, Christmas is celebrated in its literal sense of "peace on earth, good will toward men;" the courts are closed, quarrels are adjusted, and old feuds forgotten. It is the home of the famous Yule log.

The custom of lifting the hat dates back to the age when knighthood was in flower. Knights never appeared in public except in full armor, but in the company of friends they removed the helmet, signifying, "I am safe among friends."

The first verse of the fifty-first Psalm is called the "Neck Verse," for the reason that in former times a man condemned to death was sometimes given a chance to save his life by proving that he could read, and this verse was used as a test.

Alfred Bernard Nobel, inventor of dynamite, left a fortune of $10,000,000 for the foundation of five annual prizes of $40,000 each for the most important discovery in physics, chemistry, physiology, and medicine.

At Aquilia, in the kingdom of Naples, in 1810, some Frenchmen, in the course of excavating that ancient city, discovered an antique vase containing a document written in the Hebrew language which is claimed to be the death warrant of Jesus.

Algeria possesses a true phenomenon of nature, a river of genuine ink, caused by the joining of two streams, one of which comes from an iron region, while the second stream flows from a peat swamp. On meeting, the acid of one stream blends with the iron solution of the other, and ink is the result.

Generals in the army rank with admirals in the navy; lieutenant-generals with vice-admirals; major-generals with first nine rear-admirals; brigadier-generals with rear-admirals after the first nine, and commodores; colonels in the army rank with captains in the navy; lieutenant-colonels with commanders; majors with lieutenants in the navy; first lieutenants in the army with naval lieutenants, junior grade; second lieutenants in the army with naval ensigns.

[Copyright, 1905, by J. E. Brigham.]

PROMINENT PERSONS.

Rev. Charles H. Parkhurst has announced himself in favor of Mayor McClellan to succeed himself in the mayoralty of New York.

Sir J. G. T. Sinclair is such an enthusiastic admirer of Byron that he has built a "Byron house" in Fleet street, London, in the poet's honor.

Banker J. H. Schiff of New York has donated $10,000 in aid of the Children's Sanitarium at Rockaway Park, to be devoted to the erection of new buildings.

William Adams, life saver at Goriston, an English seaside resort, has saved the lives of seventy-four persons, besides rescuing hundreds of others from perilous positions.

Mrs. W. C. Rudd, sister of John D. Rockefeller, lives in the early home of the Rockefellers, in Cleveland. It was built by her brother 45 years ago, with means furnished by their father.

A 7000-pound bell for one of the new buildings of the College of the City of New York has been cast at Troy. President Finley will write a short poem, which will be inscribed on the bell.

Rev. Dr. Herrick Johnson, for twenty-five years professor of sacred rhetoric and pastor of theology at the McCormick Theological Seminary, Chicago, has resigned from the faculty on account of illness.

Congressman Hepburn of Iowa, who did not return East with the Taft party, has accepted an invitation to visit the Italian-Swiss Colony's vineyard as the guest of A. Sbarboro and Congressman McKinlay.

Charles J. Murphy, formerly a foreign agent for the United States department of agriculture, has received from Emperor Nicholas of Russia, the decoration of the order of St. Stanislaus, in recognition of his services in behalf of Russia's peasants during the famine of 1891.

Among San Francisco arrivals are H. L. C. Brassey and E. Brassey of London, nephews of the famous Lord Brassey. They came West to hunt big game in British Columbia and after a short stay in the Northwest they journeyed south to see California. H. L. C. Brassey has figured prominently in the social life of London and is one of the stewards of the Jockey Club. Their uncle made a large fortune in the early days of the Grand Trunk Line.

One of the members of the Taft party to the Philippines, who is remaining over in San Francisco, is Atherton Brownell, a well-known New York magazine writer, who is paying special attention to the development of our interests in the Pacific Ocean and in the Orient. Mr. Brownell is preparing an extensive series of articles on the trade and industrial conditons and possibilities of the Far East for Public Opinion and Harper's Weekly.

Jack Crouch, one of the most prominent tobacconists in Clarksville, Tenn., is the recipient of a handsome gift—a $40,000 check—as a token of appreciation for faithful services rendered the firm of Weyman & Brother, the big tobacco manufacturers of Pittsburg, Pa., who recently sold their plant to the American Tobacco Trust for $3,000,000. Mr. Crouch has been in the employ of the firm for the past forty-five years as a buyer of tobacco in the local market.

STREAKS OF HUMOR.

The price of oil has gone up three cents per. Wigs come high.—[Cass Lake Times.

"Dey say a gallon of corn licker will cure a snakebite."

"Well, will you please show me whar de snakes is?"—[Atlanta Constitution.

Knicker: What is your new preacher like?

Bocker: Fine, he has elevated thoughts and a subway voice.—[New York Sun.

Winks: You say time runs on. What makes time run on?

Dinks: The spur of the moment, I suppose.—[Birmingham (England) Weekly Post.

See how the poetess at work
With inspiration glows;
The light of genius in her eye,
And ink upon her nose!
—[New Orleans Times-Democrat.

The departing guest (after paying his bill, sarcastically:) I sincerely hope your conscience won't trouble you!

The summer hotel proprietor (blandly:) Don't worry, sir; we don't care how you get the money!—[Puck.

"Whom do your two little boys resemble, Mrs. Flitter?"

"Well, the homely boy looks like his father and acts like me; and the pretty one looks like me and acts like his father."—[Brooklyn Life.

Who consumed it? Mayor Woodward of Atlanta, "Billy" Taggart, and some other persons in the United States consumed 49,495,000 barrels of beer in the last year.—[Washington Post.

"Yes, whenever I can I bring home to my wife the freshest bank bills that the banks can deal out."

"What's that for?"

"Why, the money is so pretty that she hates to spend it."—Cleveland Plain Dealer.

"Here's a chap," said the answers-to-correspondents editor, "who wants to know what kind of tools a humorist uses."

"Tell him they use 'old saws' mostly," rejoined the horse reporter.—[Chicago News.

A man was being tried on the charge of selling impure whisky. The whisky was offered in evidence. Jury retired to try the evidence.

Judge (presently:) What is the verdict?

Foreman of the thirsty jury: Your honor, we want more evidence.—San Francisco News Letter.

The professor, who has a large lawn, was making his regular daily attempt to keep it clear of the autumn leaves contributed by his neighbor's trees.

"There's a good deal of rakeoff in this business," he said, stopping a moment to rest, "but not a cent of graft."—[Chicago Tribune.

"I do not doubt that John D. Rockefeller's punishment sometimes seems greater than he can bear."

"What makes you think so?"

"Why, just the other day he was visited by a delegation of American press humorists, and they stayed an hour and a half."—[San Francisco Call.

"So you ran across dat millionaire when you was goin' down de road?" said Meandering Mike.

"Yes," answered Plodding Pete.

"Any conversation?"

'No. We jes' exchanged thoughts. I was wishin' I had his money an' he was wishin' he had my appetite."—[Washington Star.

A Harvard sophomore was reciting a memorized oration in one of the classes in public speaking. After the first two sentences his memory failed, and a look of blank despair came over his face. He began as follows:

"Ladies and gentlemen: Washington is dead, Lincoln is dead"—then, forgetting, he hesitated a moment and continued, "and I—I am beginning to feel sick myself."—[Philadelphia Record.

PEOPLE OF THE COAST.

Dr. Frederick Monsen of Norway, the noted archeologist, has been lecturing at Goldfield about Death Valley and the Grand Cañon.

Congressman S. C. Smith of Bakersfield has been visiting his constituents in San Diego to get the lay of the land in that section of his district.

The people of Redlands are rejoiced to know that Rev. Dr. W. P. Ferguson will remain as pastor of the First Methodist Church of that city.

Gen. T. W. Sheehan has applied for franchises in Sacramento county for the construction of electric railroads to Perkins, Florin and Elk Grove.

State Librarian James L. Gillis has been entertaining at his Sacramento home his cousin, Admiral James H. Gillis of the United States navy, retired, and his wife.

Secretary James A. Jasper of the San Diego Chamber of Commerce is happy because San Diego county has been awarded a gold medal for the best display of gems at the Portland Exposition.

Pointed Paragraphs.

Love that lacks simplicity isn't love.

It doesn't pay to own anything you can't pay for.

An honest man never speculates with other men's money.

It takes a woman's will to convince a man against his will.

When a shiftless man gets sick his neighbors seldom lose any time worrying about it.

BITS OF VERSE.

Change.

I do not have to travel, for the thermometric range
Is sure in time to bring me the desired climatic change.
The pace is swift enough to the most unrestful soul.
One day we're at the tropics and the next we're at the pole.
—[Washington Star.

A Theory.

The verse already writ this year,
I doubt not, if together strung,
Would reach with ease from Finisterre
Around the world to far Shantung!

But though 'twould reach so far with ease,
As with the heathen hordes to mix,
I dare assert (one reads and sees)
'Twill not e'en reach to nineteen-six!
—[New Orleans Times-Democrat.

A Regular Cinch.

Fall's an easy time for rhyming, we can sing of leaves so sere,
Or can chortle of the meadows lying brown and bare and drear,
We can warble of the cattle and the sheep within the fold
And the frost upon the fodder and the pumpkin's ruddy gold.

There are lots of things to sing of, and the rhymes are easy quite;
There's the autumn haze in daytime and the harvest moon at night,
There's the 'coon and there's the 'possum and a lot of rhyming snaps;
Oh, this weather may be gloomy, but it's good for poet chaps.
—[Louisville Courier-Journal.

A Violin.

Music of shadow, blown from twilit lands,
Where never burns the fierce white light of day;
Where never laughter breaks their sadnesses;
Only a sapphire dusk and somber sky,
And wandering mourning winds that blow across
The everlasting sorrowing of the sea.
The sobbing cadences aspire and sink,
And in their gliding poignant beauty speaks
Anguish of all the ages. Shadowed forms,
Figures of tragedy, who lift pale hands and cry
Against the ruthless trampling of the years,
KeKen from the strings, until the listening
Becomes a very rapier thrust of pain.
—[F. O'Neill Gallagher.

Supreme Self-confidence.

Such faith in men's good nature I never saw before
As he showed when he entered and softly closed the door;
His splendid optimism spread out in glinting rays,
And though his garb was scanty, he was a man to praise.

"I claim to be the bravest of men, alive or dead,
For I'm a life insurance solicitor," he said,
"And come to try to get you to put your doubts aside
And let me underwrite you despite McCall and Hyde."
—[Chicago Record-Herald.

Back in Harness.

And now his outing spell is o'er
And he his home doth seek—
The parson with a flock that's fat
From Pohick-on-the-Creek.
The parson with a flock that's fat
From Scottish heath and fen
But rich or poor it's certain that
The parson's home again.

From farmhouse twenty miles away
He cometh hale and tanned,
Or from the peaks of far Cathay
Or from the Holy Land.
He comes from Flemish lowland flat,
From Irish dale and glen,
But rich or poor, it's certain that
The parson's home again.
—[Philadelphia Evening Bulletin.

Salt Lake Coal
IS THE NEW FUEL
There's none of that dust common to softer coals in this well screened fuel. It's clean and hard. Only direct distributors.
DIAMOND COAL CO.
233 W. Third St. Both Phones 315

IMPORTERS DESIGNERS
Hurwitch Bros.
LADIES' TAILORS
Cloth Gowns and Riding Habits
225 South Hill Street, Blanchard Building, Los Angeles, Cal.
And 307 Boylston Street, Boston, Mass.

THE BARTLETT MUSIC CO.
BARGAIN NO. 1

Pease Piano . . . $450
Pianola 250
Music Rolls . . . 75
Cost when new . $775
BOTH $395

These instruments are in nice mahogany cases and in perfect order. They will be sold for $25.00 cash and $12.00 a month. Why be without music? See us quick for this bargain.

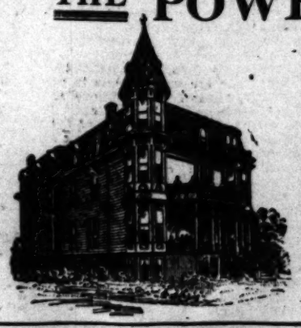
THE BARTLETT MUSIC CO.
BARGAIN NO. 2

Barnes Piano . . $400
Harmonist Player 250
Music Rolls . . . 25
Cost when new . $675
BOTH $310

Anyone wanting a Piano and Piano Player will do well to see us in regard to this special combination--$15.00 cash and $10.00 a month takes it. But you'll have to hurry.

We are Sole Agents for WEBER PIANOS, ANGELUS PLAYERS and the WONDERFUL AUTOPIANO

Bartlett Music Co.
231-233-235 SOUTH BROADWAY—OPPOSITE CITY HALL

THE POWELL SANATORIUM
FOR KIDNEY DISEASES

The only institution in existence which was founded for the especial purpose of treating KIDNEY DISEASES and attendant maladies, gastric, ataxic and cardiac. It is conducted on liberal and ethical lines and affords the advantages of forty-six years of professional experience, thirty years spent in the study and treatment of KIDNEY DISEASES, and many original and eminently successful measures and appliances. Rooms and board for those desiring same.
REFERENCES ON REQUEST
FOR PARTICULARS CALL OR ADDRESS
Phones: Main 2769, Home 4074
416 W. SIXTH ST. OPPOSITE CENTRAL PARK, LOS ANGELES, CAL.

HELP US EMPTY THIS STORE

Chairs and Rockers

$1.25 solid oak chairs; high back; cane seat; strongly made 85c
$1.50 solid oak chairs; handsome designs; cane seat $1.10
$3.50 box seat dining chair; comes in weathered golden oak $2.25
$2.50 oak sewing rocker; high back; cane seat; braced $1.65
$3.50 arm rocker; comes in golden and weathered oak $2.75
$5.0 arm rocker; very comfortable; comes in mahogany, golden and weathered oak $3.25
$7.50 extra large arm rocker; high back; large seat $4.00
Willow rockers, $3.50, $4.50, $5.00, $6.00, $7.00, $9.00, $10.00.

Folding Beds

$22.50 folding bed; handsome oak panel front; best springs; royal finish $16.50
$23.50 chiffonier folding bed; handsome front; best springs; pretty top ornament, with French plate mirror $17.50
$37.50 chiffonier folding bed; handsome panel front; top ornament; with two drawers and handsome French plate mirror $25.00
$50.00 elegant cabinet folding beds; full quartered oak; has handsome quartered oak swell front; top has 16x28 shaped French plate mirror; polished $37.50
$50.00 oak upright folding bed; full size; best springs $37.50
$60.00 upright folding bed; solid oak; best springs; 18x50 French plate mirror; royal finish $45.00

Here's One Store That's Keeping Its Every Promise.
We Shall Positively Sell Out Every Article in This Big Stock.

Your attention, one moment.

Do you know that when we finally vacate this store, every dollar's worth of goods must have been sold?

If necessary, when the stock has been reduced to the very core we will give it away or auction it off. One thing is settled, not a single article will be moved to our new location.

Just now our removal sale is at its height.

We've sort of warmed up to this "selling out" business. There's an excitement about it, a recklessness, that we feel just as our patrons do.

Some things are marked at an absurd figure, not because they won't bring higher prices, but simply because we want this sale to be a continuous, rushing, whirling success.

We want every family to have some splendid things in its home which can be pointed out as an example of the power of this store and its grand defeat of the Trust.

So don't delay.

It will pay to help us get things out of the way.

We'll make it pay you.

Don't worry about the money question. It doesn't make a fig's difference to us whether you pay now or at a year's time.

The Trust is after your cash. We want your patronage and you can have all the credit privileges that were ever dreamed of.

That's business, not "Trust foolishness."

We're here to make the Trust dance like a monkey.

Each of the extraordinary offers printed in this advertisement is an actual fact. Join the throngs of wise folks, and be at Brent's next week.

Sacrifice of Floor Coverings

$1.25 Axminster carpets, handsome patterns and colors; made, laid and lined, $1.00 yd.
Velvet carpets, made, laid and lined, 90c, $1.00, $1.10, $1.15.
Brussels carpets, made, laid and lined, $1.00, 90c, 80c, 70c, 65c.
Linoleum, per yard, 60c, 65c, 70c, 75c, 80c, 90c, $1.00, $1.10, $1.25, $1.35.
Matting, 20c, 22½c, 25c, 30c, 35c.
Ingrain carpets, 40c, 50c, 60c, 70c, 75c, 80c.

Sideboards

$62.50 elegant sideboard; 50-inch base, with divided top drawers, serpentine linen drawer and commodious cabinet; handsome top, with heavy ornamentation and 18x40 oval French plate mirro; beautiful quartered oak finish $40.00
$45.00 handsome sideboard; 48-inch base; with divided top drawers, large linen drawers and commodious cabinet; beautiful quartered oak finish; top has three handsome French plate mirrors $30.00
$27.50 beautiful sideboard; has 42-inch base; with divided top drawers; large linen drawer and cabinet; handsome quartered oak finish $20.00
$25.00 solid oak sideboard; has 42-inch base; with quartered oak serpentine front; divided top drawers and serpentine linen drawer $18.00

Extension Tables

$30.00 extension table; beautiful quartered oak; handsome pedestal; with claw feet; polished $22.50
$32.50 extension table; 44-inch round top; handsome quartered oak; handsome pedestal; with claw feet; polished $24.00
$40.00 extension table; beautiful quartered oak; 48-inch top; 8 feet; handsome pedestal, with claw feet; polished $29.00
$25.00 8-foot quartered weathered extension table; 48-inch top; mission legs $16.50
$27.50 6-ft. weathered oak pedestal extension table; 44-inch round top; handsome pedestal $20.00
$16.50 6-foot weathered oak extension table; 44-inch round top; pretty legs $12.00
Other extension tables $5.00, $6.00, $7.50, $8.00 and up.

Desks

We have but a few office desks;

$50 elegant solid quartered oak, flat top office desk; table is supported by two pedestals; both pedestals have four swell front drawers. This is the last one of its kind $35.00
$42.50 roll-top office desk, 50-inch top, well supplied with drawers, pigeon holes, etc. $30.00
$70 solid quartered oak office desk, 54 inches wide, filing devices, drawers, etc. $45.00
$40 5-ft. roll-top desk; solid oak, high top $28.50
$10 Lady's desk, comes in mahogany, golden and weathered oak $7.00

The Parlor

Our parlor furniture is being sold at prices that will save you at least 40 per cent.

$100 handsome mahogany parlor set upholstered in beautiful silk damask, best spring seats $60.00
$70 5-piece parlor sets. These come in oak and mahogany frames and are upholstered in verona, spring seats $31.00
Handsome parlor sets, $13.50, $15, $16.50, $17.50, $20, $22.50.
Pretty parlor pieces, $2.35, $3.35, $4, $4.50, $6, $7.50, $9 and up.
Fine upholstered couches, $7.75, $8.50, $9, $12.75, $15, $18.
Leather couches $20, $24, $27.50, $30, $35.

Hall Trees Reduced

$12.00 Hall Trees $9.50
$13.50 Hall Trees $10.00
$14.00 Hall Trees $10.50
$15.00 Hall Trees $11.50
$16.00 Hall Trees $12.50
$18.00 Hall Trees $14.00
$20.00 Hall Trees $15.00
$25.00 Hall Trees $18.00
$30.00 Hall Trees $20.00
$35.00 Hall Trees $22.00
$37.50 Hall Trees $25.00
$40.00 Hall Trees $27.00
$50.00 Hall Trees $32.00
$100.00 Hall Trees $65.00
Hall Hat Racks, with mirror, $2.50, $3.00, $3.50, $3.75, $4.25, $4.75, $5.00, $6.00, $7.00, $8.00 and up.
Handsome Book Cases, $9.00, $10.00, $12.50, $13.50, $16.00, $18.50, $20.00.

Library Furniture

$20 Library Tables, 28x40 top, pretty legs, large drawer, comes in veneered mahogany, golden and weathered oak $16.50
$12 birdseye maple parlor table, 20x34 top, large drawer $8.00
$15 card table, 30-inch top, folding leaves, drawer for cards, comes in veneered mahogany, quartered golden and weahtered oak $9.00
$5 parlor tables, $3.50.
$7.50 parlor tables, $4.50.
$8 parlor tables, $4.75.
$9 parlor tables, $5.
$10 parlor tables, $6.
$12 parlor tables, $8.
$15 parlor tables, $10.
$3.50 oak stands, $2.25. $3 oak stands, $1.95.
Other stands and tables, $1.25, $1.50, $1.75, $2, $2.50, $3 and up.

Iron Beds

Our iron bed line has pleased thousands of customers.
Iron beds with brass vases, $2.50.
Iron beds with brass rods, $4.75.
Colonial iron beds, $5.50.
Prices on iron beds to fit every purse, $2.50, $3.75, $4.50, $5.00.

Mattresses

Excelsior cotton-top mattress, $2.25.
Sanitary mattress, $4.75.
Floss mattress, $9.00.
Hair mattress, $12.50.

Bedding

Bedding of all kinds at prices far below the usual. See our pillows, comforts, blankets, etc.
Handsome mirrors for toilet parlors, tailors, milliners, etc., $7.50, $9, $10, $12.50, $15, $17.50, $22.50, $27.50, $35.

Stoves

$17.50 Gas Ranges $19.75
$25.00 Gas Ranges $17.75
$17.50 Gas Ranges $14.75
$13.00 Gas Ranges $11.75

Pianos $1

We actually sell new upright pianos, with all the latest modern improvements in magnificent cases; 7 1-3 octaves—guaranteed for 10 years by the manufacturer, on payments of only $1 down and $1 weekly. Our price on these pianos is $100 below what piano dealers ask. Our big stock of pianos is one of the most extensive on the Pacific Coast. All styles, including makes which have won the highest awards and praise in Europe and America. Don't think of buying a iano without first coming to Brent's.

Stoves

$15.00 Coal and Wood Ranges $11.50
$22.00 Coal and Wood Ranges $15.00
$23.00 Coal and Wood Ranges $16.50
$25.00 Coal and Wood Ranges $18.00

Brents
530-532-534 South Spring Street

Freight Prepaid
To most points in Southern California. That's an advantage to you—no goodly allowance to be made for shipping charges. Another instance of our squareness.

Free Delivery
In and near Los Angeles. We do all that can be done for you, keeping ahead of the so-called competitors.

Brents
530-532-534 South Spring Street

Plain Prices
Every article in our store marked in plain figures. We have but one price: the lowest, which we make to everyone.

Mail Orders
Promptly filled. You can buy just as satisfactorily from a distance as by coming to our store. Fair treatment assured everyone.

Brents
530-532-534 South Spring Street

The Making of a Successful Husband.

III. BOARDING OR "KEEPING HOUSE"—TWO IN A FLAT BEATS ANY NUMBER OF PAIRS IN A BOARDING HOUSE.

By Caspar S. Yost.

[SPECIALLY CONTRIBUTED TO THE TIMES.]

MY Dear John: I infer from your letter just received, which is more distinguished by its brevity than its lucidity, that you are undecided as to whether you shall board or keep house. You are evidently trying to argue yourself into the belief that boarding is the ideal life, while way down in your innards is a longing for a home that you can't get rid of.

There is something favorable to be said of either proposition. If there were nothing to consider but the question of cost, that is to say, the direct expense—the fixed charges, as the railroad man would put it—I should advise you to board. It used to be a popular idea, and may be yet for aught I know to the contrary, that it was cheaper for a young couple to keep house. I have had some personal experience, and I know a great many other people who have arrived at years of discretion after sundry wrestles with this same immortal conundrum, every one of whom has found, as I have, that it costs more to keep up a home, however modest, than it does to board with the same relative surroundings. All this talk about the economy of home life is tommyrot, unless it refers entirely to indirect results, and it leads to wrong conclusions and many mistakes on the part of young married people. The youth is told that two can live as cheaply as one—another old and dangerous delusion—and proceeds to figure that his income will answer very well for two on that basis. He gets married, rents him a flat or a little house, and settles down to save money and be happy. He can easily do both, if he goes about it in the right way, but he soon learns that two cannot live as cheaply as one—unless he was extravagant before marriage and desperately economical afterward—and that keeping house always costs more than any advance calculations. The statisticians of domestic economy make things look mighty pretty on paper. If some of them were to be believed you could keep house and get fat on your cigar money. But their enticing theories won't work out in practice. A measure of disappointment is the invariable result of the attempt, and in the discovery lie the beginnings of many unhappy married lives.

I want you to go into this business with your eyes open. I would like very much to see you have a home of your own, for reasons which I shall give you, but I don't want you to have any false notions about its cost. If the financial end is your only consideration, by all means get you a respectable boarding place, where you will have a comfortable room and eatable food at reasonable rates, if such a combination exists. You will have the satisfaction of knowing just how much you will have to pay for your meals and lodging and laundry, and there will be few extras. As a purely financial proposition it is very simple. But—and I can't place too much emphasis on that but—marriage is not properly a financial proposition. I know very well that it is in a great many cases, and the tendency to make it so seems to be growing, but it isn't right. Money is an important factor in domestic life, but beyond the necessities of existence it is not an essential. Properly used, it will help to make happiness, but at its best it is a mere auxiliary. Put it in single harness, and depend upon it alone to draw you to bliss, and you will find that it will surely bolt at the first fork of the road, and either upset the wagon or carry you farther and farther away from your goal. It is much better to hitch it to the rear end of the vehicle, where it can jog along comfortably and docilely, and be on hand when you need it. Be sure, however, to tie it good and fast, for when you want it you want it bad.

Let me get back to where I jumped the track. The direct cost—mind you, the direct cost—of boarding is less than the cost of keeping house, everything being equal. That is the one thing that can be said in its favor when it is being considered by two healthy, right-minded young married people, who have enough money in hand to buy a little furniture, rent a small flat and lay in a month's provisions. The boarding house may be accepted as a temporary expedient, but as a permanent abode it won't do. Real, true domestic life is impossible within it. You are confined, as a rule, to a single room, in the furnishings of which you have only a material interest. At the table you are forced to meet a miscellaneous lot of people, some of whom you wouldn't care to know if you had your choice. You must accept the food that is placed before you and thank heaven it is no worse. No matter what your individual tastes may be, you can't satisfy your desires, for if you can induce the landlady to supply you with special dishes you will incur the jealousy and ill will of other less favored boarders, who will make your existence as unpleasant as possible in the many little ways so well known to habitual boarders. In this delectable atmosphere your wife will be left alone all day with nothing to do. She will for a while take breakfast with you, but will soon find lying in bed becomes a more and more pleasant method of killing time, and you will leave the house without waking her. When the pangs of hunger compel her she will rise, mince a little breakfast, do a little fancy work, read a little book, indulge in a little gossip with the other women boarders, make a few calls, perhaps, and by the time you come to dinner will be sufficiently bored to make even a family quarrel seem diverting. A woman doesn't differ much from a man. She cannot develop unless life has a purpose, and in the demoralizing surroundings of a boarding house she shrivels up morally and intellectually unless she breaks out and finds a work or a mission for herself. Ordinary boarding house life is absolute stagnation, and it is one of Nature's inexorable laws that stagnation breeds death. I know there are people who will rise above adverse conditions wherever they may be placed, but I have as yet seen no reason to count you among them. At any rate, it is a serious risk, and I earnestly hope you will not take it.

On the other hand, a home is nature's training school for the making of genuine men and women. I'll admit that nature doesn't always turn out a first-class job, but that's the fault of the material. I know some persons who wear trousers who couldn't be turned into men by any process, natural or artificial. I would not be so ungallant as to apply the same statement to some persons in petticoats whom I have met, but I am afraid their transformation into women with hearts and minds and souls, all in active operation, would be a task too great for any agency. However, that's a diversion. If you want to grow in every way—mentally, morally, spiritually—if you want to be happy, get you a few rooms that you can call home. It doesn't matter whether it is a three-room flat or a $10,000 apartment, just so the rent is in proper proportion to your income. I don't mean to say that a home makes happiness any more than flour makes cake, but it's a mighty necessary ingredient, and it's the one you have to start with. It gives at once the foundation, the environment and the atmosphere essential to happiness. I am very well aware that I am mixing my metaphors a little, but I want to press the point into you until you holler, that home and happiness begin with the same letter and start at the same place.

You never were much of a hand to accept dogmatic statements, and I can imagine you taking the other side of the question just for the sake of argument, so I'll humor you with some reasons for my belief in the theory which worked so well in practice in my case, as you certainly know, and in the experience of many of my friends.

I think I have told you something about the necessity of intimate acquaintance between man and wife. You must know one another, and in a boarding house you can't possibly get more than a superficial knowledge. You are more or less in public all the time, and your manners are more or less artificial. You can't be yourself. If you have any regard for your reputation you have to wear a mask all the time. At home, unless you have a houseful of starched and uniformed servants, you are free to be natural. You show yourself in your true colors. Whatever faults you may have—and I reckon you're pretty well loaded with them—will stick out. If these failings are so pronounced that they induce you to go to bed with your clothes on, you need the restraints of a boarding house. Home was never intended for such cattle. I used to know a man down in the town where I was raised whose habit it was to get pleasantly loaded every Saturday night. About 1 o'clock of a Sunday morning he would reach a point where it became necessary for him to lift up his voice in song, and the only song he knew was "Home, Sweet Home." He would warble this over and over until the barkeeper's patience was exhausted when he would be gently but forcibly ejected with an urgent request to seek the pleasures of that sweet domicile to which he offered his unmelodious libations. Sam would meander down the straight and narrow path which led to his cottage, still singing, and without entering the house or trying to enter—he knew better—would go around to the woodshed where, in a comfortable corner, he would sleep peacefully and happily until sunrise. Sam, however, was an exception. If I thought you had developed any idiosyncrasies of that sort, I wouldn't write letters to you. I'd call on you personally and I'd carry with me a large club studded with tenpenny nails. But I look upon you as an average man, and home is the only place in which the average man and the average woman can become thoroughly and intimately acquainted, the acquaintance which is essential to the development of domestic happiness.

In a home each of you has something to live for, something that is a part of and inseparable from each other. There is something about the atmosphere that develops mutual ambition to which the surroundings of a boarding house are fatal. You feel your responsibilities, and your shoulders broaden to uphold them. Your mind expands under the same influence. You feel that your are a citizen, a factor in the affairs of the world. Nobody else will notice it, perhaps, but you can afford to look with supreme indifference upon the lack of attention of other people. A man and his wife should be all things to each other. In their home they occupy a little world to themselves. What matters it what goes on outside? The rest of humanity constitutes a source of supply for bread and butter and some other desirable things, and for this reason if no other, it should be treated with consideration; but otherwise it is not essential to domestic happiness. Much too often it is the cause of domestic failure. Go inside your little fort, close the doors and let the world wag as it will. You can't do that in a boarding house; you have to take the world in with you. Of course you have heard the saying that a wagging world on the outside is better than a wagging tongue on the inside, and in some cases, I regret to say, it is true, but the men who suffer from a woman's tongue are generally themselves to blame. The fair sex has been known on occasions to resort to rolling pins and flatirons, but its natural weapon is the tongue, and, as the Irishman would say, it is quite effective in capable hands. It has no sting, however, where love rules and where the wife is shown the courtesy she is entitled to. At any rate whatever differences of opinion may arise between man and wife, they can be more satisfactorily discussed within the natural precincts of a home; whatever troubles may arise they can be better borne and easier disposed of at home than in a boarding house.

Now I want to get back for a few moments to sordid considerations. I have said that the direct expense of keeping house is greater than that of boarding, but in the long run the home is really cheaper. The lack of occupation and the petty social rivalry of the boarding house lead to extravagances in the way of amusement and dress that would be unthought of if you were keeping house. The incentive to thrift and economy is lacking; that ambition for better things, which is the peculiar product of home life, will find you at the end of the year with more money in your pocket than if you had spent an aimless twelve months in a pension.

Go, get thee to a real estate agent, my boy, rent a castle, even if it hasn't but three rooms, and all of them dark. You'll encounter difficulties, but you'll learn to overcome them; you'll have annoyances, but they'll make life sweeter by contrast; you'll have troubles, but troubles bravely borne will make a better man of you and a better woman of her. Your affectionate father,

JOHN SNEED.

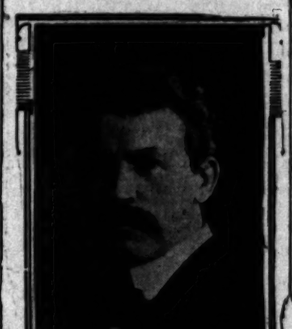
[Copyright, 1909, by Caspar S. Yost.]

BERLIN'S POET-MAYOR.

HEAD OF KAISER'S CAPITAL HAS REPUTATION AS A LITERARY MAN.

[SPECIAL CORRESPONDENCE OF THE TIMES.]

BERLIN, Sept. 14.—As befits a city that lays claim to being the artistic and intellectual hub of Europe, Berlin boasts of a Burgomaster, or Mayor, who is a poet, dramatist and romanticist of talent and renown—Dr. George Reicke. He is only 42 years old and, therefore, according to his admirers, only on the threshold of a career brilliant with promise. Although Mayor Reicke is what the Germans call a "real poet," he is a man of action and activity, too. Unlike most poets, he is completely at home in the world of affairs. He is an able jurist and would win fame at the bar if he had not chosen to devote his greatest energies to the divine muse. He is a disciple of the strenuous life and at the City Hall has the reputation of being able to dispose of a task in weeks that requires months from his colleagues. He is a thoroughly modern man, with a talent for administration and bold progressive temperament.


Dr. George Reicke

Reicke was born in Koenigsberg in 1863. His father was a well-known student of the philosopher Kant. Dr. Reicke left the gymnasium at 18 years of age. After a career of miraculously rapid growth, in which he came frequently into conflict with the powers-that-be on account of free thinking, he was elected Burgomaster of Berlin, a position which he adorns with conspicuous dignity and ability. The municipal board of aldermen, with whom the privilege of naming the Burgomaster rests, felt Reicke's choice to be a particularly happy one, in view of Berlin's reputation as a "Kulturstadt" (culture-city), and when he is on duty on gala occasions, wearing the robes and chain of his high office, he is surrounded by admiring municipal councilors who feel personal pride in their Burgomaster's aesthetic bearing.

As might be expected, Reicke devotes much of his official activity to the physical beautifying of Berlin. Schemes contemplating the improvement of streets, squares, buildings and parks usually emanate from him. He is a stickler for the artistic effect, and generations yet unborn will have cause to thank the poet-burgomaster for the countless "municipal beauties" which Berlin will bequeath to posterior citizens.

Reicke is a bachelor and one of the most courted men in Berlin society.

GENERAL STAFF FOR NAVY.

Congress to be Asked to Create It for Purposes of Giving Military Advice to the Secretary.

[SPECIAL CORRESPONDENCE OF THE TIMES.]

WASHINGTON, Sept. 25.—Congress will be asked by the Navy Department to create a general staff to give military advice to the Secretary, and to have a paramount voice and influence in the shaping of policies necessary to bring the fleet to the highest stage of efficiency. What form the general staff idea will take this year, and how forcibly it will be urged upon a Congress heretofore indifferent, depend largely upon the new Secretary, Mr. Bonaparte, who has not made up his mind.

The General Board, of which Admiral Dewey is the head, now serves the purposes of a general staff, but its members have for several years advocated something to supersede it by authority of law. The board is now merely a creature of the Secretary's appointment.

Several general staff plans advocated in the past have renewed the rank of vice-admiral for officers in command of the great fleets, but aside from any general staff movement Congress will doubtless be asked to revive this rank for the commanders of the North Atlantic and Asiatic fleets.

Rear-Admiral Robley D. Evans, commander in chief of the Asiatic fleet, happens to be the senior rear-admiral, next in rank to Admiral Dewey. If the needs of the naval service require a junior rear-admiral to command a great fleet difficulty would be experienced, and perhaps it would be possible to find flag officers junior to him to command the divisions of his fleet.

The rear-admiral commanding the American fleet in the Far East is ranked by the British, French, German and Japanese commanders, although the French and German admirals there are inferior in size and strength to the American. Rear-Admiral Evans, with eight battleships, four armored cruisers, a coast squadron and auxiliary craft innumerable, on the North Atlantic is outranked by the British commander in the same waters, although the latter's fleet has no battleships.

The Bureau of Navigation will ask for an increase of 3000 enlisted men, making at the authorized maximum of 52,000.

One of the crying needs of the service, in the opinion of its best officers, is the "age in grade" retirement law, by the operation of which many be retired officers who have not reached certain grades before they have passed the maximum age which is regarded as limiting the vigor, daring and resourcefulness required for these posts.

The General Board recommended last year, and Secretary Morton supported it, that captains who reached the age of 60 should be placed upon a retired list, and that the age limit should be reduced by one year every other year until it stood at fifty-five, this age limit also to be reduced until it stood at fifty.

Japan Points to History.

An Englishman in Tokio, writing of the Japanese conquest of Saghalien Island, says: "What the Japanese may do by their present operations may not be inferred from the nomenclature they are adopting. They have called Aniwa Bay by the name Higashi-Pon-Moto Bay,' to commemorate the victories of the Novik last August by the Chitose and Tsushima, in the former of which ships Prince Higashi-Pon-Moto was then serving. So, too, Patience Point has been renamed 'Kataoka Point' and Patience Bay 'Shichiro Wan' in consequence of the fact that Admiral Kataoka Schichiro commanded the naval expedition. Again, the two promontories of Shiretako and Nosoro, on the east and west, respectively of Aniwa Bay, are to be called henceforth 'Jusosaki' and 'Kondo-saki,' after Kondo Juzo, chief librarian of the Tokugawa government at the close of the eighteenth century.

"In 1798 news of Russian approach in northern waters having reached Yeddo, Kondo Juso was sent to investigate. He visited Etorafu Island, the Kuriles, and there found that the Russians, true to the accidental ways of medieval days, had appropriated the unguarded territory in that region by the simple device of setting up pillars to announce its occupation. Kondo removed these witnesses of their act, and on his return to Yeddo published a book dealing with the questions of Saghalin (Karafuto) the Kuriles (Chishima) and Kamchatka. The gist of Kondo's contention was that the only frontier to which international boundary could be appealed was the trihedron of arms, and that if Japan hoped to secure within closed gates she must take steps to define those gates.

"Now after the lapse of more than 100 years Kondo's foresight is to receive national recognition. Thus Japan is significantly pointing to the page of history, where in clear terms her ancestor this northern island are inscribed. She virtually announces her intention not only recovering, but also [illegible]

[Toledo Blade.

Farm

Security L
Loan Co

This company is composed of som
ness men and bankers of Los Ang

THE DIRECT
W. C. PATTERSON GEN. M.
ROBT. HALE
GEO. HANNA J. JE
DR. ALAN GARDINER
L. S. CHITTENDEN A. F. FLO
O. J. WIGDAL

The president, financial manager an
prise is H. J. Whitley, well kn
operations at Hollywood and el
and successful man of affairs.
of the directorate and managem
and insure conservative develop
every feature of a boom nature
in itself an assurance that whate

CANAL SUPPLIED BY ONE ART
NEAR CORCORAN ON OUR LAN

MEXICO.

MANY MARKED IMPROVEMENTS.

Our Sister Republic Making Wonderful Strides.

Railways Now Reach Almost Every Section.

Work of S.P.C.A. Supported by the Government.

BY EDWARD C. BUTLER.

[SPECIAL CORRESPONDENCE OF THE TIMES.]

CITY OF MEXICO, Sept. 25.—Among the material improvements most responsible for the betterment of Mexico are the railroads that now reach almost every corner of the country like [illegible] nerves. Even in 1867, Mexico had only the short line between Mexico City and the Port of Vera Cruz. In 1867 the charges on first-class freight between the capital and the port (675 kilometers) were $77.13, and on third-class freight $55.09 per ton of 1000 kilos, while passenger traffic first-class was $30 and third class $12. Now first-class freight pays only $32 and third-class $18 between Mexico City and the port, and the price of first-class passage is $16. At that time a trip by rail to New York from Mexico would take about six weeks and cost nearly $300. Now the distance to New York is covered in 100 hours and to St. Louis (1350 miles) in fifty-four hours by the fast trains and the ticket to New York is sold for $70.

The trip from El Paso to Mexico City is now made in forty-nine hours and from Laredo by the ordinary run in thirty-five hours. In 1873 Mexico had 117 kilometers of railroad, carrying that year 723,824 passengers, and 120,373 tons of freight, and the revenue of the Mexican Railway (the only one) was that year $1,848,345. In 1908 Mexico has 16,000 kilometers, or an increase over the figures of six months of 250 kilometers, most of the increase being built without subsidies. Probably this year the Mexican railways will carry 16,000,000 passengers and 12,000,000 tons of freight, and the revenue will not fall short of $70,000,000.

FLYER TO ST. LOUIS.

The fastest time between Mexico City and St. Louis yet planned will be inaugurated next December. That distance, of 1350 miles will be covered in a trifle of minutes less than fifty-four hours. The time now it is covered in a few minutes more than seventy-one hours. This will accomplish the fastest train service in the history of Mexico. It will be run over the National lines in connection with the Gould line, and thus it is about seventeen hours from the regular schedule between Mexico and St. Louis. This cooperation of the Gould lines is more effective than it existed a year ago when the first fast passenger train service was established between Mexico City and St. Louis. At that time the train placed over the National was much faster than any regular schedule of [illegible] but time was lost on the Iron and Great Northern and the

Farm Lands in Kings and Tulare Counties

Security Land and Loan Company

This company is composed of some of the most influential business men and bankers of Los Angeles, Hanford and Hollywood.

THE DIRECTORS ARE

W. C. PATTERSON — GEN. H. G. OTIS — ARTHUR LETTS
ROBT. HALE — P. B. CHASE
GEO. HANNA — J. JEPSEN — J. B. BROHAW
DR. ALAN GARDNER — A. J. PICKRELL
L. S. CHITTENDEN — A. F. FLORY — JUDGE M. R. KING
O. J. WIGDAL — H. J. WHITLEY

The president, financial manager and a large owner in the enterprise is H. J. Whitley, well known in connection with his operations at Hollywood and elsewhere as an able financier and successful man of affairs. The character and standing of the directorate and management are beyond any question and insure conservative development and the elimination of every feature of a boom nature from their operations and is in itself an assurance that whatever they engage in has merit.



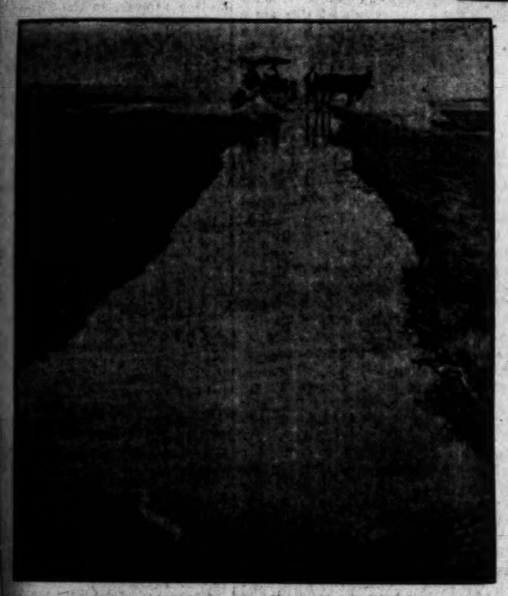
HARVESTING ALFALFA IN KINGS COUNTY.

Home Offices: Home Savings Bank Bldg Spring and Court Sts.

The lands of this company embrace a frontage of 25 miles along both sides of the transcontinental line of the Santa Fe Railroad and adjacent to the main line of the Southern Pacific Railroad, about midway between San Francisco and Los Angeles, in the heart of the San Joaquin Valley. At CORCORAN a branch road connects the Santa Fe with the Southern Pacific, and it is at this junction that the company is establishing its model farmers' town. All trains—local, limited and freight—stop at Corcoran and afford the best of railroad facilities.

CORCORAN is 233 miles from Los Angeles, 17 from Hanford, 46 from Fresno, 22 from Visalia, and about 22 from what is left of Tulare Lake.

Piped water plant for domestic purposes and electric lighting system now being constructed at Corcoran and many more up-to-date improvements soon to follow.



CANAL SUPPLIED BY ONE ARTESIAN WELL RECENTLY BORED NEAR CORCORAN ON OUR LANDS.

SOIL is a rich sedimentary deposit composed of tule roots, shells and silt left by the receding waters of Tulare Lake which many years ago covered these lands.

WATER SUPPLY These lands are sub-irrigated at about 9 feet; located in one of the very best artesian sections of the State, proven by scores of wells on our lands which have been flowing for years and many more now being bored, which produce an equally satisfactory flow.

This company has also a large interest in the Lake Land Canal & Irrigation Co. which has two large canals running through our lands to bring flood waters from Kings River.

Fine water for stock and domestic purposes at 40 to 60 feet. Pumping wells with an almost inexhaustible supply at from 65 to 150 feet.

PRODUCTS Over 60 different products shipped from Kings County last year in carload lots.

These lands are unsurpassed for raising ALFALFA and ALFALFA seed. Hogs, cattle, mules and live stock of all kinds bring handsome returns by reason of the great quantities and fine quality of alfalfa, corn and grain produced. No cold weather to set back or stunt young stock. **Hogs increase rapidly and in 7 to 9 months are marketable, averaging about 200 pounds, and bringing from 4½ to 7 cents per pound on the hoof.** One creamery alone in Kings County paid over $10,000 per month to farmers for milk last year.

Deciduous fruits and grapes of all kinds produce immense crops and are highly profitable.

SEVERAL HUNDRED THOUSAND DOLLARS now being expended for improvements in and around Corcoran, make values assured and certain to increase rapidly.

Exceptional opportunities and special inducements for those wishing to engage in business in the new town of Corcoran. Secure choice locations now before lots are placed on public sale.

Lands from $15 and up per acre. Liberal Terms. Special inducements and rebates to a limited number who will improve at once.

Special excursion next Tuesday night. About one-half fare.

FOR PARTICULARS SEE

SECURITY LAND AND LOAN COMPANY

Home Savings Bank Building—Cor. Spring and Court Streets—Los Angeles



ONE OF MORE THAN FIFTEEN ARTESIAN WELLS ON OUR LANDS WHICH HAVE BEEN FLOWING FOR YEARS.

MEXICO.

...NY MARKED ...PROVEMENTS.

...Sister Republic Making Wonderful Strides.

...ways Now Reach Almost Every Section.

...k of S.P.C.A. Supported by the Government.

BY EDWARD C. BUTLER.

...AL CORRESPONDENCE OF THE TIMES.)

...Y OF MEXICO, Sept. 29.—Among ...material improvements most re...ble for the betterment of Mexico ...railroads that now reach almost ...ery corner of the country like ...serves. Even in 1867, Mexico ...only the short line between Mex... and the Port of Vera Cruz. ...the charges on first-class freight ...the capital and the port (575 ...ers) were $77.13, and on third-...freight $55.09 per ton of 1000 kilo..., while passenger traffic first-class ...and third class $12. Now first-...freight pays only $32 and third-...$8 between Mexico City and the ...and the price of first-class pas... is $18. At that time a trip by ...New York from Mexico would ...about six weeks and cost nearly ...how the distance to New York is ...48 hours and to St. Louis (1880 ...fifty-four hours by the fast ...and the ticket to New York is ...

...trip from El Paso to Mexico City ...made in forty-nine hours and ...Laredo by the ordinary run in ...five hours. In 1873 Mexico had ...miles of railroad, carrying that ...70,164 passengers, and 120,373 tons ...freight, and the revenue of the Mex... Railway (the only one) was that ...$1,886,245. In 1905 Mexico has 16,...miles, or an increase over the ...months of 250 kilometers, most ...kilometers being built without sub... Probably this year the Mex... railways will carry 16,000,000 pas... and 12,000,000 tons of freight, ...revenue will not fall short of ...

FLIER TO ST. LOUIS.

...fastest time between Mexico City ...St. Louis yet planned will be in ...effect next December. That dis... of 1900 miles will be covered in a ...time less than fifty-four hours. ...Now it is covered in a few min... more than seventy-one hours. This ...to establish the fastest train serv... in the history of Mexico. It will be ...run over the National lines in con... with the Gould line, and thus ...about seventeen hours from ...the present schedule between Mexico ...and St. Louis. This cooperation ...of the lines is more effective than ...would a year ago when the first ...passenger train service was es... between Mexico City and St. ...At that time the train placed ...over the National was much ...than any regular schedule of ...but time was lost on the In... and Great Northern and the Iron Mountain, which will now be more than made up. The train to be run between Mexico City and St. Louis this year will be superior to anything before attempted in Mexico except on special occasions. It will include a regular dining-car service, and an observation car. With the exception of these cars and the baggage only Pullmans will be on the train which is to be a bi-weekly. In order that the train may carry only passengers with first-class tickets, it will be operated each time as a special. It will cost each passenger $5 gold in excess of the price of the regular ticket, but will save him seventeen hours. There will be only six stops in Mexico. The officials of the National are not concerned whether this special service will pay or not, but they are satisfied that it will be a great accommodation to the public.

TO BUILD BOTH WAYS.

Now that construction of the Pan-American Railway is about to be pushed to a termination, the present visit of Vice-President and General Manager J. M. Neeland, who arrived Wednesday, is significant. He has just come from a six weeks' trip to the United States and proposes to arrange with the Mexican government to begin the construction of his line from the Guatemala border north so as to be working in two directions simultaneously. The work from the southern end will probably begin where the Guatemala Central ends at the common frontier, and the two construction corps will join at Mapastepec in the State of Chiapas. Mr. Neeland is building his road faster than any railroad yet built in this country, at the rate of one kilometer per day, and expects to complete the road and make the connection between Mexico and Guatemala within eighteen months. The completion of this 400 kilometer road will give Mexico a big impetus. At present, although in proportion to territory, Mexico ranks first in railroad construction in Latin America, in number of kilometers constructed it ranks second. The Argentine Republic has 18,800 kilometers, while Gen. Diaz in his semi-annual report at the opening of Congress reported that Mexico now had 16,866 kilometers, or 1734 kilometers less than the Argentine. At the present rate of increase, within two or three years Mexico will have the largest railroad mileage of any country on the American continent except the United States and Canada.

FOR THE DUMB BRUTES.

Among other material improvements, now noticeable in Mexico, is the Mexican Society for the Prevention of Cruelty to Animals. A circular of instruction was recently issued by Gen. Manuel Gonzalez, son of ex-President Gonzales, Governor of the State of Mexico, to the teachers of public schools in that State to devote hereafter a certain amount of time each week to teaching the children their duty toward the dumb animals, realizing that a child educated to notions of kindness toward the animals, as a man will have notions of kindness instead of cruelty toward his fellow-men. This is one of the fundamental ideas that led to the formation of the S.P.C.A. movement in Mexico in February, 1904. Twelve years ago an attempt was made to start this work in Mexico by Joaquin Garcia Toledo of Malaga, Spain, but as he could not come to Mexico nothing was done at that time. Early in 1903, Mme. Minnie Maddern Fiske, the actress, inaugurated steps to the same end and in the winter of that same year Mrs. H. C. Reynolds of Washington came here and by February following a society of fifty members was organized, which now has 100 members. Judge Ignacio Sepulveda, formerly of California, is the president of the society and Edward C. Butler secretary and treasurer.

In February, 1905, the Mexican government appointed Mrs. Luz Fernandes de Herrera its representative. The members have a blue badge with a white star and so earnest has been the cooperation of the police authorities through the aid of Col. Felix Diaz, chief of police, and Guillermo Landa y Escandon, Governor of the Federal district, that any agent or member of the society showing his button, is at once assisted by the police. This police aid is of great importance to the society.

Y.M.C.A. GROWING.

Another organization of great importance in the moral uplift of Mexico is the oung Men's Christian Association. This was formally inauguarated September 20, 1902, amid the swaying hopes and doubts of a few earnest Christian men. Its history during these three years has justified the hopes and set aside the doubts and this institution is now recognized as a helpful factor in the lives of thousands of men. The total membership is now 570. The library has circulated 4000 books. The expense for carrying on the work has been about $21,600 per annum. These expenses have been kept up and only $2500 remains of the debt contracted at the commencement of this work. About $13,000 has been expended in providing a home for the Mexican branch of which Vice-President Ramon Corral is president, and which now has a membership of 330.

OTHER GOOD WORK.

Another good institution in Mexico is the Woman's Exchange. It has been organized in this city for three years and during that time has distributed about $36,000 among those who sent their work to be sold. This has helped many poor women who otherwise would have suffered.

The Florence Crittenton Home, one of the characteric charities of the English-speaking colony, in this city, has now over seventy inmates. It is located at Rinconado de Santa Catarina No. 2. It was organized in 1903 through the disinterested efforts of Mrs. Ignacio Sepulveda. This woman's work is to help the innocent, and grander work no woman can plan or do. Even the kindergarten in this institution is a revelation. It is supported by voluntary contributions, and was recently enriched in the sum of $5000 by two benefit performances of "The Charity Ball," a play given in favor of the institution by Miss Beryl Hope of Los Angeles. This actress entered heart and soul into the arrangement and the result was a financial social, and professional success. It was the first time that an American play written, staged and performed by Americans, was given in Mexico, and as a result this winter the colony will probably have a series of American plays. The colony has been hungry for this sort of diversion, and Miss Hope left last week for the United States to organize her company to return next November for that purpose.

Franklin K. Lane and O. H. Harrison of San Francisco are here, en route to Chiapas, where they go to inspect the Lazaculpa and Hidalgo plantations of coffee and rubber, in which both gentlemen are interested with a number of other Californians. They have also been cultivating sugar on a large scale in Hawaii, but now see virgin lands in Mexico for that industry. Mr. Harrison has been interested in Chiapas lands for some time and is now interesting other Californians, among them Mr. Lane.

A classification of cities for purposes of legislation, so as to make a particular law conferring power to a Mexican territory applicable to those having a population of between 6000 and 7000, is held, in Longview v. Crawfordsville (Ind.) 68 L.R.A. 622, to be purely arbitrary, and not to save the statute from the condemnation of the Constitution as special legislation.

SE COMENZARA EL SERVICIO.

MAS CORTO ENTRE ST. LOUIS Y LA CIUDAD DE MEXICO.

Se Efecturara por la via Nacional de Acuerdo Con Las Lineas Gould. La Economia en Tiempo Sera Entonces de Diez y Siete Horas—Otros Asuntos de la Capital de la Republica.

(CORRESPONDENCIA ESPECIAL DE THE TIMES.)

MEXICO, Septiembre 29, de 1905.—Si las manos humanas podian poner sobre la cabeza de un niño de dos años el globo entero, sin aplastar al niño, dejandole crecer de un modo natural, aquella criatura levantaria al mundo. Asi operan todas las ideas nuevas y las mejoras materiales, infantiles al principio. Los Ferrocarriles que ya alcanzan los rincones del pais, mejoran dore, tenian origen humildisimo. Aun en el año de 1867, México tenia un solo ferrocarril, entero el capital y el puerto de Vera Cruz. La distincia era 575 kilometros, y cobro por flete de primera clase $77.13 por toneladas da 1000 kilogramas, y $55.09 para flete de tercera clase. El boleto de primera, de pasajeros costaba $30, y de tercera clase $12. Ahora la tonelada de flete de primera clase paga $32 y de tercera clase, $16, y el boleto de primera cuesta $16. Por tierra, viajando en diligencias, ocuparia el viaje seis semanas, costandole al pasajero $400. Ya Nueva York dista por tren cien horas y Saint Louis, por el tren rapido que se instalara proximamente, cincuenta y cuatro horas, y el pasaje a Nueva York cuesta $80 oro.

El viaje de El Paso a Mexico consume cuarenta y nueve horas y de Laredo, por tren ordinario, treinta y cinco. En 1873 México tuvo 575 kilometros de via harrada, que llevo en aquel año 723,824 pasajeros y 120,373 toneladas de flete, siendo sus entradas $1,848,345. En 1905, segun el Informe Presidencial del Gen. Diaz al Congreso Federal el dia primero del mes en curso, México tiene ya 16,866 kilometros de camino de fierro, un aumento de 250 kilometros, construidos en su mayor parte sin subvencion. En el año corriente los ferrocarriles Mexicanas probablemente llevaran 16,000,000 pasajeros y 12,000,000 de toneladas de flete, y sus entradas brutas no bajaran de $60,000,000.

El servicio mas corto entre México y Saint Louis se inaugurara en el proximo Diciembre. Ahora el viaje ocupa setenta y una horas, pero ocupara entonces cincuenta y cuatro. Sera el viaje, mas rapido en la historia del pais. Se efectuara por la Via Nacional de acuerdo con las Lineas Gould, y la economia en tiempo entre México y Saint Louis sera entonces de diez y siete horas. Como esa economia en tiempo es de importancia a un hombre de negocios, se cobrara cinco pesos plata adicional al precio de pasaje. Aquel servicio especial se efectuara tres veces a la semana. Los oficiales del Ferrocarril Nacional no se dan cuidado si el servicio remunere a la empresa, pero dicen que lo emprenden para el bien del publico.

La Visita actual del Sr. J. M. Neeland, Vice-President y Gerente General del Ferrocarril Pan Americano, esta relacionada a la pronta conclusion de aquella via inter-continental. Propone pedir permiso del Gobierno Mexicano para comenzar la construccion de la parte no concluida, trabajando al norte de la frontera Guatemalteca, para unir, en la poblacion de Mapastepec, Chiapas, los dos puntos de aquella cadena de acero cuya mision sera unir a Mexico y Guatemala. El camino de fierro desde San Geronimo hasta la frontera de Guatemala, tendra 400 kilometros, poco mas o menos del cual la mitad esta concluida hasta Tonala. Completa la ruta del Pan Americano, México tendra completas sus conexiones del sistema intercontinental ferrocarrilera entre todas las Américas. En proporcion a su territorio, México tiene mas millas de ferrocarril que cualquiera otra Republica de La América Latina, pero la Argentina posee 18,600 kilometros de ferrocarril, mientras que México posee 16,866, o 1734 ménos que la Argentina. Juzgando por el aumento actual, México, en dos o tres años, tendra el sistema ferrocarrilera mayor sobre el continente Americano, con excepcion de los Estados Unidos y Canada.

Ferrocarriles, vapores, traccion y luz eléctrica, pavimentos, etc., son materiales mejoras que merecen mencion honorifica, pero aparte de todo el conjunto de mejoras de tal naturaleza que han trasformado al pais hay de darse cuenta de las mejoras intelectuales y morales que abundan y a cuyo impulso México ocupa hoy el primer lugar entre los paises Latinos de este continente. En 1867 no hubo escuelas publicas o nacionales, y hoy México tiene 10,000, a que asisten 800,000 niños. Incidental a la educacion de la niñez, es la propagada instituida en el Estado de México, mercéd a las representaciones de la Sociedad Mexicana Protectora de Animales. El Gobernador General Manuel Gonzalez, hijo del finado presidente Gonzalez, expidio instrucciones a los maestros de escuela en el Estado de dar lecciones a los niños sobre el trato de los animales. La idea de la Sociedad Protectora ha sido educar a los niños a nociones de bondad hacia los animales, y despues ya como hombres y mujeres trataran bien los unos a los otros. La primera tentativa al establecimiento de la Sociedad fué en 1893; Sr. Joaquin Garcia Toledo, autor del movimiento humanitario en Malaga, España, quiso venir aqui con tal proposito, pero no pudo. A principios de 1903, Madame Minnie Maddern Fiske, la célebre actriz, volvio agitar el asunto, y a fines de aquel año vino, a Mexico Mrs. H. C. Reynolds, de Washington, D. C., quien pudo, en Febrero de 1904, organizar la Sociedad Mexicana, y con cincuenta miembros. Fué legalizada la Sociedad en Junio 20 de 1904, de acuerdo con la 1888. Hon. Ignacio Sepulveda, antes de California, es el presidente. Los miembros tienen un distintivo azul con estrella blanca y las letras, en oro, "S. P.A." y "S.P.C.A." y "Mexico," para designarles. El Señor Guillermo Landa y Escandon, Gobernador del Distrito Federal, y Coronel Felix Diaz, Inspector General de Policia, coadyuvada en la obra humanitaria de la Sociedad. Resulta de circulares oficiales del Señor Inspector de policia, que toda la policia del Distrito Federal atiende a los agentes, y hacen remisiones a su simple pedido. Generosa ha sido tambien la ayuda de la prensa en México. Periodicos como El Imparcial, El Mundo, Mexican Herald y Daily Record, no solo publican todos los informes de la Sociedad, pero lo hacen gratuitamente, y su ayuda es muy eficaz. El dia 1 de Septiembre en curso, comenzo a regir una nueva ordenanza sobre coches, y contiene reglamentos especificos sobre el trato de los animales El Articulo 1150 del Codigo Penal previene el buen trato de los animales, y sobre aquella base legal descansan provisiones municipales que datan de cinco años. Pero, debido a los esfuerzos de la Sociedad, la policia ya se esmera en la materia. La Sociedad ha distribuido 2000 ejemplares de "Amigos y Auxiliares," y 500 de "Azabache," ambos libros hermosamente ilustrados y repletos de consejos buenos; por el muy digno conducto de la Secretaria de Instruccion Publicia, los libros se distribuyen como premios entre los niños de las escuelas nacionales. La Sociedad esta colocando catorce fuentes, publicas en diferentes partes de la capital. Son donaciones a la Municipalidad de México, y el dinero para su costo fue solicitado por una comision de señoritas, socias de la S.P.A. La Municipalidad las coloca, las surte de agua, y las conserva en condicion buena, perpétuamente. La National Humane Alliance de Nueva York, por conducto de la S.P.A., tambien dono a México una hermosa fuente de granito pulido, y sera colocado en lugar céntrico de la ciudad. Los fondos para los libros repartidos entre las escuelas procedian de fondos solicitados en los Estados Unidos por Mrs. H. C. Reynolds. Aun no es posible a la Sociedad hacer frente a los Toros, pero varios miembros han puesto término a las peleas de gallos. La Sociedad Protectora de Mujeres tiene el proposito de solicitar al Gobierno la suspension de los Toros. No es costumbre indigena a México, sino importadá de España, y ya en España comienza una justa reaccion contra ella, que mas tarde tiene que comunicarse a Mexico.

Otra organizacion de importancia al desarrollo moral y aun material de Mexico es la Asociacion de Jovenes Cristianos. Se inauguro en Septiembre 20 de 1902. Se cifraban en ella las esperanzas de algunos caballeros Cristianos y ya sus esperanzas han sido coronadas con el éxito mas lisonjero. La Asocion tiene 570 miembros aparte de los 330 que constituyen el Sucursal Mexicano. La biblioteca, las clases, los baños, son muy populares. Hubo 200 reuniones religiosas. Inclusivas las dedicadas a la lectura de la Biblia. Los gastos mensuales ascienden a $21,600 al año, pagados todos, y ya quedan solamente $2500 por pagar sobre las obligaciones incidentales al equipo de aquella institucion magnifica. El presidente del Sucursal Mexicano es el Sr. Ramon Corral, Vice-Presidente de la Republica, y este señor tiene un interés muy vivo en la obra.

El "Woman's Exchange," es otra institucion muy notable en la colonia Americana, debido a la buena obra que hace entre las mujeres mas o menos faltas de recursos. Fué organizada hace tres años, durante cuyo tiempo ha vendido articulos hechos por las mujeras, y las ventas que suman ya $36,000, representan tal cantidad repartida entre beneficiarias bastante agradecidas.

El Hogar Florence Crittenden, establecido en 1903, debe su origen a los esmuerzos de la Señora Ignacio Sepulveda, El Hogar esta situado en Rinconada de Santa Catarina, No. 2. Eminentemente propia de la mujer es su obra para sus hermanas desafortunadas, y merece el éxito que goza. Reciente mente, debido al generoso apoyo de Miss Beryl Hope, actriz Americana procedente de Los Angeles, Coadyuvada por el Sr. Chas. D. Waldron, de Nueva York, fueron dadas dos representaciones del "Charity Ball," en el Teatro Renacimiento, y el Hogar Crittenden fué beneficiado en la suma de $5000 a causa de las dos funciones.

Miss Hope partio para los Estados Unidos para organizar alli troupe con que dar en Mexico funciones Americanas, como The Christian, y otras partituras semejantes, y en la colonia Americana hay interés vivisimo sobre el experimento, propuesto, por primera ves, en esta capital.

EDWARD C. BUTLER.



Talk about the "strenuous" life—your boy could give us all pointers—and usually his clothes show it—and you blame the boy when you ought to blame the clothes—and yourself.

Next time buy him a "Hercules-Kantwearout" Shower-Proof Suit—made for "strenuous" boys—will reduce the annual cost of your boy's clothes just one-half—because one "Hercules" will last as long as two "common" suits—and cost no more than one.

Pants lined with cold shrunk Irish linen—makes pants stronger, more durable, thoroughly sanitary and warmer. Seams silk sewed not once but twice. Seat and inside leg seams covered with tape—seams will never rip until cloth gives out—but cloth is double and twist Cassimere as strong and heavy as cloth can be made—all wool too. We will give you a "Hercules" suit free if you find a thread of cotton in the fabric. Pants will always keep their shape.

The "Hercules" is shower-proof—will not protect your boy if he stands under an eaves spout because water can be forced through any fabric and the proofing process doesn't close the pores of the cloth—but will keep him dry in any ordinary shower.

Two sleeve linings in coat where wear is greatest (patent applied for) Coat full lined with extra strong double warped Italian cloth—the kind that doesn't wear out in a week.

Every suit labeled "Hercules"—on inside collar and on sleeve.

For boys 6 to 16—double breasted two-piece Knee-Pants suits only. Five Dollars everywhere.

Name of your clothes dealer and age of your boy—we will send you a "Hercules" free for your inspection

Daube, Cohn & Co. Chicago

Kantwearout

THE OPEN SHOP---Bay City Police Overlook Toughs and Arrest the Decen

CURRENT COMMENT.

AT THE convention of the International Brotherhood of Teamsters held in Philadelphia in August Cornelius P. Shea was reelected to the presidency. This was accomplished, not because he had the confidence of the rank and file whom he is supposed to represent, but because he drew to his aid the vicious element among the delegates in Philadelphia and resorted to the methods of cheap and corrupt politicians. Before leaving Chicago for the convention Shea had been denounced and repudiated by many of those whom he had led into the disastrous teamsters' strike; he had been condemned elsewhere by officers and men as a notoriously corrupt and unsafe leader; it had been made plain to him, especially by those who had looked to him for protection and guidance, that he was no longer desired as a leader, but Shea had no intention of retiring, the berth was worth while, and he made a bitter and disgraceful but successful fight.

Usually, this would close the incident. The disappointed victims would do some grumbling among themselves, and then settle down to the situation with at least the semblance of acceptance. The unpopular leader would appear as if nothing disagreeable had happened; for, after all, the workers who support him in idleness and luxury have very little to say and are frequently only the means to the selfish ends of so-called leaders. But Shea's reelection by fraud has a sequel. The Chicago commission wagon drivers recently determined to take a stand against the reelection, and at a meeting of their local union voted unanimously to indorse a call for a referendum vote either for secession or the removal of Shea. A circular of protest had been issued, and a resolution was introduced denouncing Shea in unsparing terms. The resolution called for cleaner unionism. Whether it was adopted or not, and what more, if anything, has been done in the movement we are unable to say, as nothing further has come under our notice; but the independence of union workers toward corrupt and unfit leaders is a comparatively new feature in unionism. The demand for cleaner unionism is a hopeful sign, even if made as a matter of expediency and not of moral conviction.

Slugging and violence have cost the Chicago Federation of Labor $75,000 since May, according to a report which Secretary Hopp made on Monday last at a meeting of the federation. Of this amount $50,000 was used to pay attorneys' fees and court costs in the teamsters' strike. This expenditure has caused a deficit in the treasury of $600. Notwithstanding this, however, the federation, at its Monday meeting, decided to make a further appropriation of $1000 to defend Gilhooley and his codefendants of the Carriage and Wagonworkers' Union, who are now being tried for slugging. One of these defendants, George Meller, president of Carriageworkers' Union No. 4, and one of the instigators of a system of slugging practiced on non-union workmen, on September 20, withdrew his plea of not guilty and entered a plea of guilty. It was reported at the same time that he would make startling revelations of union methods of disposing of non-union men who had taken the places of Chicago strikers in recent labor struggles. Meller's testimony went to show that the executive board of the union held regular meetings to vote money as an inducement for Charles Gilhooley, Edward Feeley, Marcus Looney and others to "put non-unionists out of business." They put more than non-unionists "out of business," however, for one of their victims was the old man Carl Carlstrom, who died after being beaten brutally for refusing to strike with the wagonworkers. This assault was one of the most revolting and cowardly in the long list of union outrages, and clearly showed that the Gilhooleys and the Feeleys and the Looneys are fiends incarnate.

On August 1 evidence was brought to light that labor sluggers maintain in Chicago a place where systematic torture is meted out to those who incur the displeasure of sluggers, and a case was cited, that of William N. Wilder, formerly an army officer, and at the time of the recent teamsters' strike claim agent for a package express company. He disappeared July 6 and was held captive three weeks. When he was set at liberty he was half starved and so dazed he was unable to give a coherent account of his captivity. He was found by a friend walking aimlessly about the streets. Physicians pronounced his physical and mental condition such that he might not recover. Much of the time he raved wildly and, as if still under torture, begged for mercy. Marks all over his body showed that he had been bound with heavy cord, and over $100 which he was known to have had on his person was gone.

Until unionism is purged of the brutes in human form and of the leaders who are primarily responsible it stands condemned by the decent sentiment of the country and must be fought if our free institutions are to be preserved.

"PURITY" MOVEMENT.

A secret committee for the "purification of the labor movement" has been organized in Chicago. Headed by the men who successfully opposed Martin B. Madden in the recent election of the Chicago Federation of Labor, a committee has perfected a permanent organization. It was announced a few days ago by persons behind the movement that the chief aim of this new secret order will be to eliminate "graft" and "grafters" from office in trades unions.

SAN FRANCISCO.

MEAN REVENGE ON OLD MAN.

The Attack Was Made by a Discharged Employee.

Ruef Thugs Hatch Scheme to Deceive Voters.

Police Protect Rowdies at a Schmitz Meeting.

SAN FRANCISCO, Oct. 6.—Tait's big café presented an aspect of gloom shortly after 8 o'clock the other evening, when the full corps of waiters, numbering eighty in all, quit their posts of duty in a body and walked out of the place. So sudden was the upheaval that Manager Halton was unable to get hands to take the places of the men and the café was closed for the night.

The walkout originated over the dismissal of Frank Rovy, the head waiter of the establishment. Rovy's work apparently did not meet with the approval of Manager Halton and the latter discharged him about 8 o'clock, when the dinner rush was over. Rovy immediately informed his fellow-workmen of what had happened and they all decided to quit in sympathy. Manager Halton made a vain endeavor to persuade the waiters to remain, but they flatly refused, unless Rovy's position was again tendered him.

It was a contemptible trick on the part of the waiters to leave their work during the dinner hour, thereby causing inconvenience to many patrons who were dining at the time, as well as a monetary loss to Tait's, it being necessary to throw away many dollars worth of food stuffs. Early the next morning Tait's management succeeded in securing the services of new help to take the places made vacant by the strikers.

THUGS ATTACK AN OLD MAN.

A good sample of the union method of revenge is shown by the murderous attack made by Richard Ringe, a valise maker, on the person of aged Henry Harger, foreman in the shop where Ringe had been working up to the time of his discharge last week. Foreman Harger discharged Ringe because he failed to attend to his work properly. Ringe lay in wait for Harger, and when the old man was wending his way home from work the thug assaulted him in a most inhuman manner. The next day Harger swore to a warrant before Judge Mogan charging assault. Ringe will no doubt receive a good stiff sentence when his case is tried, unless his union friends come forward and exert their pull in his behalf.

The Bekins Van and Storage Company filed a second suit for an injunction against the Furniture and Piano Drivers' Union. Recently Judge Murasky dismissed an injunction suit against this same union on its promise that it would not commit any overt act.

In the complaint filed today it is claimed that the defendant has broken its word. The complaint states that on September 25 last, William McCord and a man named Ryan, members of the union, used abusive language at Gough and Market streets toward August Nelson, a driver, and James Hickey, a guard employed by the plaintiffs.

SCHEME TO DECEIVE VOTERS.

A scheme has been hatched by the Union Labor party whereby they hope to cause confusion among the voters who would cast their ballot for the Republican League, the party which is fighting for decent government. The scheme came to light last night when a gang of thugs and stuffers congregated in the Alhambra Theater and organized what they termed the Independent Republicans.

As many of the respectable citizens of San Francisco pay no attention to politics more than to cast their vote on election day, it is natural to suppose that were a ballot slip marked "Independent Republicans" thrust into their hands many would vote that ticket, thinking all the while that ballot was gong to swell the vote of the Republican League. The principal feature of the performance last night was the unusual activity of the police, who shortly before had failed to do their duty and encouraged the unseemly disturbances that marked the recent Republican League gatherings in this same place. The cause of the remarkable display of energy on the part of the bluecoats was an auditor in the gallery who differed from the sentiment expressed by one of the speakers on the platform.

The performer on the platform had said:

"The issue is between the predatory rich and labor. Labor will win."

"You're a —— liar," came the voice from the gallery. "Labor won't win."

QUEER POLICE PROTECTION.

The nearest policeman was at the back of the disturber in a second, and with a warning hand upon the offender's shoulder fiercely ordered him to desist. The officer was joined by a sergeant and two patrolmen, who kept guard over the man who had the temerity to make in a Ruef-Labor assemblage a comparatively infinitesimal portion of the disturbance which the guardians of the peace had permitted to go unchecked at the Republican League meetings.

The man of dissenting views broke out a little later with a call:

"Three cheers for Partridge!"

The unionists shrieked, "Put him out," and the sergeant and squad pounced upon the offender and ejected him from the building, thereby maintaining the rights of free and uninterrupted speech in administration meetings, which they have denied in all other meetings.

There were present at this convention a hard looking bunch of San Francisco's disreputables. Prominent in the crowd appeared the faces of Bernardi, the leader of the recent riotous strike of the Newsboys' Union against the Bulletin; "Happy Dougherty," president of the Newsboys' Union; Col. Kowalsky's colored valet and massage artist; and the original "Blinker Murphy," who was taking an evening's vacation from the seat of his hack.

The fact of the matter is there were so many criminal-looking characters in the convention that the police about town, could they have viewed the motley crowd, would have been certain that their districts would have been practically free from crime for the evening.

RUEF MAKES A SPIEL.

After several hard-looking characters had said their say, Abe Ruef, the boss of the present Union Labor administration, was called to the platform. The curly boss attacked the Republican League and its leaders by name, said things about the "lying newspapers," declared that there had been no graft by the administration, eulogized himself and Schmitz, and made many vague threats. He was loudly applauded during his long harangue by his "dogs with bones."

Chairman J. H. Powers of the committee on action presented a report calling for the organization of an "independent Republican party" by the renegades and hoboes, and the nomination or indorsement of the entire ticket nominated by Ruef's Union Labor convention last week, and the ticket to be placed on the official ballot by petition. During the reading of the names of the nominees, that of Police Judge Conlan received the most pronounced applause, the delegates appearing to have a more intimate acquaintance with him than the other candidates, but such an acquaintance is to be expected from men who are continually in fear of the law. They believe in being friendly with the courts, possibly following out that old adage, "In time of peace prepare for war."

WHAT IS MEANT BY OPEN SHOP.

WOULD IMPROVE THE CHARACTER OF LABOR UNIONS.

Economically, a Labor Monopoly Is Costly, Wasteful and Dangerous to Prosperity of the Community; Socially, It Is Destructive of Manhood and of Power of the Individual.

At the annual convention of the New York State Association of Master Bakers, says the Oswego, N. Y. Times, the counsel of the association, Mr. Henry Weisman, who was formerly a journeyman baker, and a labor leader, took occasion to speak in emphatic terms of the "open shop" principle, especially in the baking industry. This principle, he averred, is not opposed to rational labor unionism or any kind of rational organization. It does not forbid any man to employ union labor if it shows itself to be preferable, or to make an agreement with a union of which his workmen are members for certain wages or hours or conditions in their employment. But he cannot consistently with that principle bind himself to employ none but union men, or exclude from his employment non-union men, who accept the same terms as others; and he cannot deprive himself of the liberty of not entering into such contracts and employing men individually upon terms satisfactory to them and to himself, if he finds it preferable.

This principle would give men an equal chance to work at their several trades and occupations, whether they saw fit to belong to unions or not, and would protect employers in the liberty of employing union or non-union men, as best suited their purpose. It would tend strongly to induce unions to confine themselves to legitimate purposes of organization, and legitimate methods of effecting those purposes, because there would be competition in labor. Unions would have to gain strength by winning to their membership the best workmen on account of benefits offered, and making it to the advantage of the employers to chose their workmen from that membership, and to make collective bargains with them, and not by coercion, intimidation or interference with the rights and liberties of those who preferred individual independence.

And on the other hand, and oppositely, what the "closed shop," or the exclusive union shop, "principle" aims at, is simply and solely the power of monopoly in labor, a monopoly liable to do more harm than monopolies of capital, because directed with less intelligence and foresight, and less appreciation of twhat real self-interest demands. It is a monopoly that can be maintained only by a constant suppression of individual rights and personal liberties, which it is the chief purpose of our Government, and our laws, to sustain and protect. The wrongs that may be committed in the name of labor unionism, when it becomes despotic, are more in number and more flagrant in character, than any that organizations of capital would dare to attempt, and we have had examples of them in the last year or two. There is a continuing example, where the closed shop principle is tolerated, as it largely is in the building trades of this city, and in the dependence of employers on the tyranny and caprice of the delegates and agents of the unions, which hamper their operations and add materially to the cost and waste of their business, without any benefit to workingmen.

Economically, a labor monopoly is costly and wasteful, and dangerous to the prosperity of the community; socially, it is destructive of manhood, and of the power of the individual to better his own condition and elevate himself, and, politically, it impairs the rights of men and sacrifices their liberties, subverts law and order, and saps the very foundations of free government. The principle of the open shop is the underlying principle of democratic institutions.

THE FIGHT OF EMPLOYERS.

To Establish and Maintain the Open Shop.

Coercion of Union Printers Must be Opposed.

Demands They Make Oppressive and Ruinous.

[American Industries:] The board of directors of the National Association of Manufacturers today adopted the following preamble and resolution:

"Whereas, The Typographical Labor Union is now engaged in a combined attack upon employing printers in various parts of the country, to enforce various union rules, and said labor union is encouraging its members to strike and so far as possible paralyze the general printing industry; and

"Whereas, This demand for closed union shop conditions, under which the labor trust seeks to make it impossible for any free American to sell his labor, is a demand for conditions intolerable, tyrannous, and illegal, its illegality being clearly defined by various late court decisions, the substance of which is here briefly summarized: The right to dispose of one's labor as he will, and to have the benefit of one's lawful contracts, is incident to the freedom of the individual, which lies at the foundation of the government in all countries that maintain the principle of civil liberty. An intentional interference with such a right without lawful justification is malicious in law, even if it is from good motives and without express malice. A contract between an employer and a labor union looking to the establishment of a closed shop does not constitute lawful justification, for such contract tends to the creation of a labor monopoly or trust. On the contrary, such contract renders both the employer and labor trust legally liable to any person whose interests are injured thereby; and

"Whereas, The union demand for a material increase in their already high wages (cloaked under the disguise of an eight-hour day) would force the price of all printing to advance beyond the present prices, already burdensome to the public; and

"Whereas, This attack upon the printing employers and the effort by the labor trust to force higher prices on the people are a trust movement, against the interests of the people and solely in the interests of the members of the labor trust: therefore, be it

"Resolved, That the National Association of Manufacturers recommend to its members universal support of the employing printers in resisting these attacks, the purchase of printing of the lawful open shops, and active legal prosecution of both employer and union members, parties to any unlawful closed-shop agreements; and, further, that members and other business men be urged to refrain from enforcing contracts for printing during illegal attacks of labor unions."

There are still people in this country, it seems, who do not fully realize that any and all of the demands—for they are all demands—made by organized labor for any advantage of its own whatever are intended either more firmly to establish the closed shop wherever it is already in vogue or else to change the open shop into something as near to the closed shop kind of labor monopoly as possible. Some of the older English unions, taught by the hard lessons of experience, have found that the open shop, implying nothing more nor less than labor unionism on its merits and without coercion, is the best, and, indeed, the only thing for labor unionism itself. In this country it is almost universally the practice for labor unionism to be militant, and hence coercive, and, because coercive, violent whenever necessary, overbearing and tyrannical by habit and of necessity, and restrictive, economically speaking, in all its operations and propositions.

This must be so until labor unionism learns that a free country, in which the right to work is the dearest heritage of all mankind and of every man individually, cannot successfully be denied for any length of time, and that unionism must exist, if at all, finally and perhaps before many years, solely on its merits, without coercion or the need of it; hence without restrictions in regard to apprentices or the use of machinery; hence without arbitrary demands, employment or no employment, industry or no industry, for higher wages or shorter hours, all of them parts, and necessary parts, of the same programme of restriction and coercion, tending, all of them, equally and necessarily, in the direction of the closed shop; hence without labor blackmail in politics, pretending to have votes and frightening politicians into thinking they have votes when they have them not, when the votes cannot be organized for such unpatriotic proposals, and when an aroused public opinion would beat them ten to one, if not one hundred to one, provided they got them organized; hence without the picket, the boycott and the slugging committee, all equally necessary phases of militant trades unionism's programme of restriction, coercion and violence; for it is useless to demand shorter hours or higher wages, or the control of the foreman, or the recognition of the union, without being prepared to stand on the corners and prevent free and independent workmen from going in to take the places that have been abandoned once for all, to follow the manufactured article even into the home to try to boycott it, to pursue the independent workman even to his home, or father, to terrorize and maim him, and, in short, to carry out to its logical conclusion, no matter how much of conspiracy or violence may be involved, the necessary programme, and every part of it, involved in winning that kind of success.

It is the fight of the National Association of Manufacturers, on behalf of themselves as large employers of labor and on behalf of all their hundreds of thousands of employés, to see to it in every possible way (that is also honorable,) that the widespread establishment of the open shop (the factory without discrimination for or against a workingman on account of membership or lack of membership in any society whatever,) be made as nearly permanent as possible, and to prevent any closed shop conspiracy whatever from succeeding. It is the fight of every man who has been boycotted from one end of the country to another by that most diabolical of all conspiracies which pursues a man everywhere. It is the fight of every employer, and of every workman working for every employer, who has had conditions of shop management, all respective, all coercive, mind you, as a part of the militant programme of trades-unionism, which it must resort to or it cannot establish the closed shop of coercion and conspiracy—it is that man's fight because ultimately he cannot stay in business, nor can his workmen work for him, if conditions, whether relative to hours, wages, or what not, become too burdensome for the business to bear. It is the fight of every manufacturer and employer using machinery and giving the public the benefit of the cheapened product, which he must do whether he will or not; and it is the fight of every inventor of every machine. Especially is it the fight of every self-reliant, independent, free American citizen, who may like unionism or not, but who does like, and ought to like (because he must like,) the opportunity to work for his own and himself under such conditions as he can find to be acceptable; for while it is conceivable or likely that he would see advantages in organization for proper economic purposes under the law, it is not conceivable that for any length of time he should be willing to give over, perhaps forever, the right to be free from such organization if he chose, especially since he knows only too well that power leads to the abuse of power and to tyranny unless opposition expresses itself in season.

Perhaps it ought to be noted (or possibly it ought not to be noted) that the publishers of daily newspapers and the other publishers of the country are most closely in the shadow of similar and even more exacting demands about to be made by the Typographical Union upon themselves; for just as the union announced arbitrarily that impossible conditions must obtain on the first of January, 1906, or the individual employer and perhaps the organized employers in the job printing trade should be prevented from doing business, so the Publishers' Association (the publishers of the great daily newspapers) must similarly face a like condition of affairs on the first of May 1907. It may be said that the Typographical Union is not strong by itself; that it is weak numerically and because of the fact that the pressmen stereotypers etc., allied with it must be depended upon by it to make its demands successful. Even if this be so, the present conspiracy of the Typographical Union to dominate the printing industry of the country hangs like a pall over the daily newspaper publishers today, just as it threatened the employing job printers a month or two ago; for we have the word of Mr. James Lynch, head of the Typographical Union, for it that the printers' union will never cease making its demands until the employers are sticking the type and the printers are riding in the carriages.

We repeat that this is very much the fight of the newspaper publishers, whether associated in their own organization or not. But it is not their fight any more than it is the fight today of the employing job printer, the manufacturer, the general employer, no matter if he employs but a single person behind the counter somewhere, and, equally and especially, the fight of all of the independent working people who want to see productive enterprise continued. It is the fight of the coal operators of Eastern Pennsylvania today, if they have in mind the immediate comfort and the future welfare of the million, their customers not by divine right but by the establishment of a practical natural monopoly. It is the fight of public men, presidents, governors, legislators, educators, who will yet perceive that restriction here is restriction there, that coercion here is violence in some other place, and that there can be only one of two results from the friction of these industrial controversies—the closed shop with its restriction, coercion, strikes, pickets, boycotts and conspiracies to ruin, or else the open shop in which the welfare of the working people themselves is inseparably bound up. There never was a proposal of unionism as conducted by the Lynches, the Mitchells and the Sheas (nor by the Gomperses, the commanding generals at a safe distance,) which did not contemplate establishing the closed shop. There has not been a fight to resist any one and all of these propositions that has not had for its basis the necessity for self-defense or even for self-preservation; the necessity for the continuance of productive enterprise; the necessity, even, for the permanence of democratic institutions.

WHAT THEY DO IN ENGLAND.

While trades-unions have undoubtedly come to stay, it will be an unfortunate thing both for the general public and the workingmen themselves if their increase in numbers and power has the same effect on industry in the United States that trades-unionism has had in England. It has been remarked again and again by competent observers during the past year that one of the chief reasons why England is suffering an industrial decline, her own markets being successfully "invaded" and captured by American dealers, is because of the influence of English trades-unions. In a recent report to our State Department, Consul Mahin of Nottingham, England, offers his testimony on this subject. "The trades-unions," he says, "seriously hamper cheap production in this country. Though wages are nominally lower than in the United States, they are, in fact, higher, if anything, considering the work actually done, under the British workingman's theory that to prolong a job by doing it slowly makes more work. Under the operation of the trades-union rules, the slowest worker sets the pace of his associates, no matter what their number may be."—[Leslie's Weekly.

THEY PREDICT A SHUT-DOWN.

Coal Operators Say Miners are Facing Crisis.

Industry in Six Producing States Threatened.

Final Effort to Crush Power of Workers' Union.

On April 1, 1906, every coal miner in Pennsylvania, Ohio, Indiana, Illinois, West Virginia and part of Kentucky will close down for an indefinite period, if perdictions made here tonight by prominent operators shall be verified, says a Pittsburgh dispatch to the Chicago Chronicle.

A meeting of the coal operators of all these States has been called to be held November 22 at Chicago. It is the plan of the originators of this move to shut down the mines and keep them closed until the United Mine Workers are ready to accept a reduction of from 10 to 15 cents a ton on the present mining rate.

This is the programme which is to be carried out, if the eastern contingent, or the anthracite operators, can bring it about. The bituminous coal operators favor advancing the price of coal by closing down the mines to limit the output.

Herman Justi, commisioner for the Illinois Coal Operators' Association, sent out the call. This will be the first time the anthracite coal operators will have entered into an agreement with the bituminous coal operators. The object of this is to stifle the increasing growth of unionism in the eastern coal mines.

There exists an agreement among the Western Pennsylvania, Ohio, Indiana and Illinois coal operators known as the interstate agreement, whereby the operators annually meet the United Mine Workers of the various districts and settle on a mining rate for the year. The anthracite coal operators are unwilling to deal with the Miners' Union and have about 30,000 miners employed in Eastern Pennsylvania under individual contracts. To kill the Miners' Union the anthracite employers must have the assistance of the coal operators of the West.

All the wage scales in the States named expire April 1; in fact, nearly all the mining scales of the country expire on that date. It is to meet this crisis that the meeting has been called in Chicago next November. The coal miners are getting better wages than ever in the history of the industry, taking working facilities into consideration. The interstate price is based on 85 cents per ton for coal mined and run over an inch and one-quarter screen.

Some of the western coal operators want this reduced to 70 cents a ton, and the coal miners will be met with this proposition this coming January at the wage conference. The eastern coal operators will not be represented at this gathering. Of course, the coal miners' representatives will refuse to accept the reduction and the mines may be closed down until either side is starved out.

As a result the anthracite coal operators have begun piling up coal and will do so all winter. The soft coal producers, it is said, will fill their docks at both ends of the lakes and will load every boat, barge and scow obtainable with coal between now and April 1. The operators have reached an understanding whereby no contracts are to be accepted for coal between now and April 1—that is, for delivery after April 1. It is expected that on that date coal will advance at least 50 cents a ton. This, it is pointed out, is where the coal operators will benefit and really will make more money than by operating their plants.

Several big Pittsburgh concerns have been at their wits' end to make contracts for fuel beyond April 1 without being able to place a contract for a ton of coal. Storage facilities cannot be had on short notice, and the consumers will be forced to pay the price demanded by the operators, who will hold their surplus coal from now on.

Francis L. Robbins, president of the Pittsburgh Coal Company, who is also chairman of the interstate agreement, is probably the best authority on the situation. The companies he heads mines and ship more coal than [illegible] Philadelphia and Reading, the [illegible] and the Lackawanna railroads [illegible] bined. Mr. Robbins spoke freely [illegible] threatened shutdown.

"The consumer," he said, "has [illegible] getting his coal too cheap. It is [illegible] fault of overproduction. The [illegible] holder having his money invested [illegible] coal properties is entitled to get [illegible] thing out of it, which he is not [illegible] ting. The eastern operators [illegible] have begun storing their coal. [illegible] have not the facilities to store [illegible] product, except to load the docks [illegible] our boats, which we are doing.

"I don't know that there is a [illegible] eral agreement to shut down next [illegible] what will be done at the Chicago [illegible] ing next November. John Mitchell, [illegible] president of the United Mine Workers, [illegible] has made certain demands on the [illegible] thracite coal operators, some of which [illegible] I know they will not grant. The miners want an eight-hour work day, [illegible] ognition of the union in some [illegible] minimum wage scale for [illegible] laborers about the mines and [illegible] and uniform pay for boys and [illegible] skilled workmen. As a result the [illegible] thracite operators are preparing to [illegible] sist these demands.

"The joint conference to be held [illegible] January between the coal miners and [illegible] operators will be fraught with [illegible] dangers to the workingmen. It will be the greatest in the history of the industry. Personally I insist that the coal miners must send their delegates to the wage conference unhampered. If they have not faith in their delegates they should not send them. I also claim that the operators should do the same. It will be useless for us to hold a conference if either party is to come to the sessions with [illegible] resolutions. Both sides must be willing to give and take, hence I am in accord with some of the suggestions made up to date.

"Our stockholders have not been getting what they should out of their properties. We have been giving the consumers their coal too cheap. Many of our patrons would object to paying 10 or 15 cents a ton more for coal provided the other fellow did not get his coal cheaper. An advance of 15 cents a ton on coal would mean a net annual earning of $2,000,000 to our company, making a nice dividend and a surplus for a surplus.

"The consumer will have to pay more for his product. Some way or other we will gain their end by reducing the cost of mining, but here we will be up against the same proposition again. The price of coal likewise would be reduced. Under the present competitive state of affairs the miner and coal operator would be much better off. The only thing to do is to curtail the output by closing down for a period. I am told the miners would rather close down the mines for a month or two than to accept a reduction in wages."

There are about 400,000 men employed in the coal-mining industry who would be affected by a shutdown next April. Taking the shipping trade into account, fully 500,000 men would be driven into enforced idleness for two months or more. The Pittsburgh Coal Company employs [illegible] Mr. Robbins pointed out that the [illegible] feature in the mining industry is the manner in which most of the [illegible] went to labor. He said the [illegible] the ground cost 5 cents a ton, the other 95 per cent. of cost is represented the cost of labor [illegible] ing, loading, shipping and transportation so that labor represented 95 per cent. in the total expenditures.

The output in the mines that will close down, estimated on the basis of [illegible] produced in 1904, is 23,196,723 tons. If the mines close during April and May it means that 46,373,564 tons of coal will be taken out of the market. The total capacity is much larger, as 1904 was considered a dull year. Bituminous coal, which should have sold from $1.05 per ton, has been selling as low as 85 cents a ton for coal run of mine, inch and one-quarter screen. Mine-run-of-mine has been selling as low as 90 cents a ton. Anticipating a shut-down, prices have already advanced and $1.05 is now being paid, and it is expected that the price will advance 10 cents a ton by the beginning of winter.

The officials of the United Mine Workers say they will have a hard fighting chance to hold out against a sweeping reduction, as the coal miners have been working steadily, have been getting better pay since 1890 and, taking facilities for work into consideration, they have been making more money.

The right of the court to enter judgment in favor of plaintiff in an action for the recovery of real estate after the defendant is in possession by virtue of an order of court requiring him to deposit with the reporter's per diem fees, pending to trial, is denied in Bear Valley Irrigation Co. v. Bear Valley Irrigation Co. (Cal.) L.R.A. 600, on the ground that it deprives him of his property without process of law.

KILLING "SCAB" HIGHLY COMMENDABLE AC

CERTAIN men in Missouri are engaged in a determined effort to prevent the execution of a criminal who is now under sentence of death for murder, in Kansas City. The murderer's guilt is not disputed. It is not alleged that his trial was unfair, or that the evidence on which he was convicted was insufficent, or improperly admitted against him, says the New York Sun. His guilt is admitted specifically by the men who are endeavoring to prevent the law from taking its course in his case. In an appeal for aid sent by a Kansas City trade unionist to a union official in Chicago is this sentence:

"The crime of which he is guilty, is that of killing a scab after a fight."

The only hope these unionists have of saving the man whom they admit to be guilty of the crime of murder, is that Gov. Folk man commute his sentence to life imprisonment. If this is done, they expect in time to procure the murderer's pardon. What reason have the trade unionists of Kansas City to think that an appeal from a Chicago organization of workingmen would influence Gov. Folk in passing upon the case of a murderer? With amazing frankness they disclose it in the same appeal in which they admit the guilt of the convicted man:

"Folk has a bee in his bonnet. President of the United States, therefore, outside requests may have more effect than those here at home."

It is no news that certain "leaders" of organized labor regard the killing of a non-union man as a highly commendable act. In the formal appeal for aid in behalf of this murderer this sentiment is expressed no more frankly than it has been in numerous speeches, writings and other outgivings emanating from "labor leaders" in the past. The interest of Citizen Folk. Will he join with these unionists in regarding the man who "killed a scab" as a fit subject for executive clemency? Or will he hold that the murderer should pay the penalty of his deed, no matter if he is a scab, and his victim was guilty of the crime of working for a living.

THE WORKERS' PAGE--Some of the Prize-Winning Horses at Portland

Great Stock Show at Portland Fair.

BIG EXHIBITION ATTRACTS THOUSANDS OF PEOPLE—OREGON BREEDERS WIN MANY PRIZES.

[SPECIAL CORRESPONDENCE OF THE TIMES.]

PORTLAND, Oct. 4.—The live-stock show at the Lewis and Clark Exposition, which closed September 29, proved the crowning feature of the exposition. The show was a success in every way—well managed, excellent in quality, and propitious in its results. Therefore the live-stock men are glad and the citizens of Portland and of the whole Pacific Northwest are rejoiced that almost the closing feature should prove the most successful of all. The fair will close on October 14, with a record of 2,500,000 admissions to its credit, and of having accomplished its purpose, which was to tell the world of the greatness of the land which Lewis and Clark added to Uncle Sam's domain by their exploration of discovery a century ago.

The livestock show opened on September 13, with nearly 2000 entries. There was available in prize money about $20,000, and this was a considerable inducement, but a greater inducement, said the eastern breeders who attended, was found in the excellent market for blooded stock which the Oregon country presents.

There were two surprising features of the show—the size of the crowds which attended every day, and the remarkable quality of the stock exhibited by western breeders. When W. Reed's Loretta D. was declared to be the finest cow in the world at the St. Louis World's Fair last year, people woke up to the fact that Oregon was a great stock country, but no one



1—Prize group of French imported Percherons. From left to right—Etrelas, yearling grand champion; Doyen, two-year-old; Rossburg, three-year-old champion; Damocles, four-year-old champion. McLaughlin Brothers, Columbus, Ohio.

2—King Edward, Champion Shorthorn Bull, owned and exhibited by J. H. Glide of Sacramento, Cal.

3—Missouri products, photographed in front of Missouri Building. From left to right—Missouri Queen, largest mule in the world; Lady Lee, champion saddle mare and light driver; Emerson's Pride, grand champion jack. Owned by Luke M. Emerson, of Emerson-Brown Co., Missouri.

4—Prize group of Percherons, champion and grand champion Clydesdale. Owned by H. M. Vasey of Riverside Stock Farm, Ladner, B. C.

Ind., carried away most of the honors.

The show passed without friction of any kind, and there was no complaint on account of unfair awards. When the final hour for filing protests had arrived it was found that not a single objection to the decisions of the judges had been made.

W. E. BRINDLEY.

ARTIFICIAL COTTON MADE FROM PINE WOOD.

Some recent experiments have been made in Bavaria in regard to preparing artificial cotton from pine wood, and it is said that the new process allows it to be made cheaply enough for the artificial cotton to compete with the natural product. In the method which has proved the most successful the wood, which has had the bark removed is cut into thin sticks or fibres one-sixteenth of an inch or less in thickness. These are placed in a large horizontal copper cylinder lined with lead into which steam is passed. When the separating action of the steam on the wood fibre has been prolonged sufficiently, an acid solution of sodium sulphite is added, and the cylinder is heated under a pressure of three atmospheres during thirty-six hours. The wood, which has become completely white, is washed, and then passed through a crusher. After washing again, the fibres are further whitened by a chloride of lime treatment. The matter which is thus obtained is dried, and constitutes a pure cellulose, which is then heated under pressure with a mixture of nitric and hydrochloric acids and chloride of zinc. The pasty mass thus formed is mixed with a little gelatine and castor oil, which give a certain resistance to the fibre. The cellulose is then formed into fine threads by a spinning machine, and these are washed in a carbonate of soda solution and dried. These threads are said to form a very good fabric when woven, and can easily be dyed. Although the experiments have as yet been carried on only in the laboratory, there is no doubt that the process may be applied on a large scale, thus coming into the European market as a competitor for the imported cotton.

Where It Really Was Cold.

At the boarding-house on Morrison street they were discussing climate. The Portland man declared that the ground last winter never froze to a depth of two inches.

"It froze two feet where I came from," said the man from New Jersey.

"Up in the Adirondack Mountains," remarked the New Yorker, "the ground last winter froze to a depth of ten feet."

The Iowa man sat quietly munching his lettuce while the others expectantly awaited his effort to outmatch the New Yorker.

"Pshaw!" he said, "that's nothing. Why, back in Des Moines the ground froze so deep that the Chinese Emperor sent a request to Gov. Cummings to start a fire. He complained that his subjects had cold feet."—[Portland Oregonian.

DEVELOPMENT OF THE SOUTHWEST

INDUSTRIAL PROGRESS AND MATERIAL GROWTH IN THE LAND OF SUNSHINE.

An Orange Grower's Profits.

When 290 Valencia orange trees, representing an average of only a fraction more than two and one-half acres, produces net returns to the amount of nearly $2700 in a single season, such evidence should be convincing proof to the world that such property cannot be had in every country.

The above figures represent the proceeds to O. L. Jordan, whose ranch is at the foot of Greenleaf avenue, Whittier, California, U. S. A., and are the result of this season's crop. Two thousand six hundred and eighty dollars from 290 trees represents more than $9 a tree. Would Mr. Jordan sell that ranch? Well, it would require a mighty fancy price to induce him to even think of such a thing.

Last year he received $2000 from his thirteen acres of walnuts and the crop this year promises to be as good. He has three acres of naval orange trees in full bearing, and all authorities are now agreed that the navel market this winter will be good, so the chances are that from about nineteen acres of oranges and walnuts the receipts this year will be about $5000. In addition, Mr. Jordan has three acres of walnuts and two of Valencias which have not reached the producing stage.

He has owned his ranch of twenty-four acres for sixteen years, purchasing it shortly after the collapse of the boom for $100 an acre, and knows the making of the place. He planted every tree and shrub himself, the walnut grove bearing the distinction of being the only one in the neighborhood grown from the seed without replanting. It is said on good authority that the ranch cannot be purchased for $1000 an acre.

The above article is not published for the aggrandizement of Mr. Jordan. In fact, he was reticent about furnishing the information. It is printed simply to demonstrate what soil in this section is capable of producing.

Does your ranch, of equally good growing qualities, bring such returns? It can certainly be made to do so.—[Whittier News.

IN A PITTSBURGH ROLLING MILL.

VISITOR DESCRIBES THE MAKING OF A STEEL BEAM.

Pincers Grip Masses of Glowing Metal—Red-hot Ingots are Ground Through Cylinders—Rush and Roar of Machinery—No Human Agency Visible.

A Pittsburgh correspondent of the London Daily Mail gives the following vivid picture of the scene in a rolling mill:

"There were lines of subterranean furnaces, each with a covered top. Without sign of man, a top would quickly unroll off one, and from above a pair of gaunt pincers would sink through the smoke into the fiery pit. Up came the pincers, now holding firmly in their grip a mass of glowing red and golden metal, seven or eight tons in weight, that made the air more than tropical as it approached. Still without sign of human agency, an electric crane ran along a beam just below the ceiling, and put the metal on the rollers, a series of revovling metal cylinders, which carried it forward to the crushers. A monster double engine; of tremendous power, was keeping up a deafening roar, culminating every minute in a crash.

"Machines and metal seemed living things. As the heated mass touched the crushers it gave a cry like the whinnying of a horse shot in battle, and its outer coat peeled off, and the air was full of glowing cinders. When it passed through the rolling mills, coming out at the other side a little longer, the mills instantly reversed and sent it back again under the crushers.

"While this was happening, the pincers went down again into another pit, taking out another ingot of hot metal. A little way further on a mass of fiery sparks ascended to the heavens as a finished beam went under the saw and was cut to size as easily as soft wood under a steam saw.

"The metal I had been watching continued to run backwards, each time emerging from the crushers a little longer. It raised itself, and the sound that came seemed like a groan. But it was only the turning action of the regulating machinery.

"The inhuman thing about it all was that all progressed without apparent interference of man. I stood there for some minutes witnessing all without seeing a face. Then a boy appeared, regulating the water that steamed on the metal. Gradually a few men came out from behind. But the machinery appeared to run itself.

"At last the rolling for my one piece was over. It had assumed the shape of a 12-inch beam, such as is used for steel frame construction. Then the beam ran further forward. At a given point it stopped, and a saw cut the end. Again it ran forward to be out of the way of the crushing machinery which was already dealing with fresh metal. Further forward, a bar behind it moved and ran it up to the end of a long metal platform, where were numbers of similar beams. Here human labor for the first time came in. A man was standing there, who turned the beam over as it reached where he was.

"Involuntarily I had followed the course of the thing. I turned to the man. 'You've never seen anything like this I warrant,' he said. 'This is the greatest rolling mill on earth, the 40-inch mill.'

"His black face was beaded with perspiration, and I suddenly awakened to the fact that my clothes were drenched because of the fierce heat."

HAD READ THEM ALL.

They had just met, and conversation was somewhat fitful. Finally, he decided to guide it into literary channels, where he was more at home, and turning to his companion, asked: "Are you fond of literature?" "Passionately," she replied. "I love books dearly." "Then you must admire Sir Walter Scott," he exclaimed with sudden animation. "Is not his 'Lady of the Lake' exquisite in its flowing grace and poetic imagery? Is it not——" "It is perfectly lovely," she assented, clasping her hands in ecstasy. "I suppose I have read it a dozen times." "And Scott's 'Marmion,'" he continued, "with its rugged simplicity and marvelous description—one can almost smell the heather on the heath while perusing its splendid pages." "It is perfectly grand," she murmured. "And Scott's 'Peveril of the Peak' and his noble 'Bride of Lammermoor'—where in the English language will you find anything more heroic than his grand auld Scottish characters and his graphic, forceful pictures of feudal times and customs. You like them, I am sure." I just dote upon them," she replied. "And Scott's Emulsion," he continued hastily, for a faint suspicion was beginning to dawn upon him. "I think," she interrupted, rashly, "that it's the best thing he ever wrote."—[Office Topics.

Theoretical Infanticide.

President Roosevelt should give his attention to the problem of theoretical infanticide which lurks in the attitude of certain apartment landlords in New York City. It is a far more fruitful subject at present than race suicide. According to a statement made by one of these landlords, he charges 20 per cent. more for tenants with children than for tenants without them. This, he says, represents the wear and tear from the presence of the little chicks. The question to be decided, however, is what is to become of the man of old-fashioned family who is a wage earner? Must he take finally to the open lots? It begins to look so, or else race suicide will be upon us with a rush, following in the wake of widespread infanticide.—[New Haven Register.



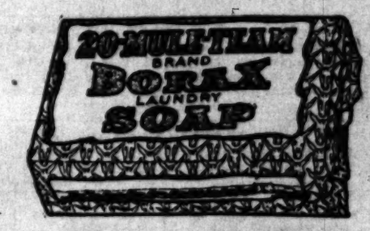
FROM the standpoint of Clothes, about the most sensible thing a man can do at this time of the year is to buy a Watershed Coat. The name describes it only part of the time—on rainy days. All other days it is an ideal coat—just the thing for the cool of early fall.

Stylish all the time—Waterproof when you need it.

Wherever you live, the best-informed clothier in your town has Kuppenheimer Clothes. It will pay you to know him.

B. KUPPENHEIMER & COMPANY
CHICAGO NEW YORK BOSTON

USE



The Only REAL BORAX SOAP

In Laundry and Kitchen

Soft, White Hands and Hygienically Clean Clothes WILL BE THE RESULT

Borax is the World's Greatest Cleanser

Sold By All Grocers

TRADE MARK



Thousands of Yards of Filmy Laces

THE ENTIRE STOCK OF A SAN FRANCISCO IMPORTER

Purchased at About Half Price. Yours at a Like Reduction.

THE SALE BEGINS MONDAY AND THE BEST WILL GO FIRST

Sachs Bros. & Co., one of the leading importing and jobbing houses of San Francisco, recently decided to go out of the lace business, and looked about for a concern with nerve and money enough to swing their whole stock of laces. Our buyer went to San Francisco with no other purpose in view than to buy Sachs Bros.' stock. He secured the very cream of the stock, representing thousands and thousands of yards of dainty, filmy wanted laces at about *half price*. The goods are now in our possession and go on sale Monday at a very liberal price concession. All sorts of laces are included in this offering. Wide and narrow edges, insertions, allovers, galloons, bands, etc. Blacks, white, cream, Arabian and butter shades—Valenciennes, Chantilly, Escurial, Torchon, silk fiber laces, Orientals etc. Thousands of yards and hundreds of patterns for your inspection. The shortest lots are marked at the lowest prices, and these will sell first, so come early if you can.

1000 LACE DOILIES
To Be Given Away

Monday from 8 to 10 a.m. and Tuesday from 8 to 11 a.m. we will give with each purchase of $1.00 or over in our Lace Department a set of six "Don't Worry" lace doilies, exactly like the illustration. These doilies are 5 inches square and make a splendid souvenir to send to eastern friends. Remember the hours, 8 to 10 a.m. Monday and 8 to 11 a.m. Tuesday.



Val. Beadings Values to 60c..... 29c
Dainty patterns in fine Val. beadings, white only; widths to one inch; suitable for No. 1, 1½ and 2 ribbons; regular value, 60c. For this sale, the dozen yards, 29c.

Pretty Val. Edges Regular 19c Value 8c
Pretty Val. edges ½ inch wide; neat dainty patterns in white on strong mesh; regular price 19c; the dozen yards, specially priced for this sale, Monday, 8c.

Black Lace Edges Values to 75c..... 15c
Black chantilly, escurial, bourdon lace edges; fine quality on strong mesh; leaf, floral and conventional designs; widths to 15 inches; values to 75c; for this sale, the yard, 15c.

Fine Val. Beading Values to 25c..... 10c
Handsome beading, new designs in single and double patterns; extra strong mesh; full 2 inches wide; splendid value up to 25c. For this sale, Monday, the yard 10c.

New Val. Beading Regular Values 75c 35c
Single or double patterns in new Val. beadings; widths up to 1½ inches; fine, strong mesh; regular 75c value. For this sale, the dozen yards, 35c.

Oriental Allover Laces 18 inches wide, 49c Values 19c
Pretty oriental and Val. allover laces; 18 inches wide; black and cream only; beautiful patterns on strong quality material; a positive 49c value. For this sale, the yard, 19c.

10c Torchon Laces, Widths to 3 inches..... 3c
Pretty torchon lace edges and insertion; splendid quality; new patterns; strong, well worked edges; widths up to 3 inches; excellent for trimming purposes; exceptional value at 10c; for this sale, Monday, the yard, 3c.

Silk Trimming Bands, Regular 50c Values..... 15c
Fine quality silk fiber bands for trimming purposes, pure white or cream; new and pretty designs; showy effects; widths up to 2½ inches; values in this lot up to 50c. Specially priced for this sale, Monday, the yard, 15c.

Oriental Lace Edges, Good 35c Values..... 15c
New oriental net top lace edges in white and cream; scroll, spray and pompadour designs; form edges; widths up to 8 inches; excellent 35c value; on sale Monday the yard, 15c.

36-inch Allover Laces, Regular $3.50 Values--White and Cream $1.75
36-inch allover laces in white and cream; beautiful patterns in spray, scroll and conventional designs, also pompadour effects; actual $3.50 value. For this sale, Monday, the yard, $1.75.

10c White Val. Beading 5c
White Val. beading in widths up to 2 inches; firm mesh; good patterns; single and double designs; regular 10c value. Monday, the yard, 5c.

25c Val. Lace Edges 10c
Cream Val. lace edges in new patterns; ⅛ inch wide; 12 yards to the piece; regular 25c value; on sale Monday, the piece, 10c.

Wide Embroideries Values Up to $1.50 ..... 35c
Beautiful wide embroideries, edges and insertions; on sheer nainsook, cambric and swiss; all the newest designs; well worked edges; widths up to 18 inches; values to $1.50. Better come early for these. On sale Monday, the yard, 35c.

49c Silk Ribbons 19c
All silk ribbons in fancy patterns of stripes, plaids, woven dots and floral designs; rich color combinations; fine quality for neckwear, girdles, hair ribbons; also some pillow ruffings in the lot; values to 49c. Monday, the yard, 19c.

$2.25 Table Cloths $1.10
Here's good bargain news for every housewife; our linen buyer chanced upon a snap in all linen tablecloths; just an even 300; 12-4 size; best German linen; silver bleached; fringed all around; splendid line of patterns; these are positive $2.25 values. On sale Monday, in the linen department, third floor, choice, each, $1.10.

$1.00 Linen Damask 69c
400 yards of all linen satin table damask; full 70 inches wide; good weight; excellent line of patterns; regular $1.00 value; on sale Monday, linen department, the yard, 69c.

500 Yards White Damask 19c Yd.
500 yards of white table damask; full bleached; soft finished; full 60 inches wide; assorted patterns; always sells at 25c. Monday, the yard, 19c.

$1.35 Damask Napkins $1.10
75 dozen white damask napkins of excellent weight, union linen; 21 inches square and an excellent line of pretty floral designs; a positive $1.35 value; Monday, the dozen, $1.10.

100 Dozen Huck Towels 7½c
Good, heavy huck towel, soft finish; 17 inches wide; 34 inches long; hemmed ends, red borders; no better value at 10c; a hundred dozen of them; Monday, choice, each, 7½c.

$1.00 White Bed Spreads 75c
Hemmed white bed spreads, size suitable for ¾ beds; extra weight; soft finish; Marseilles patterns; regular $1.00 value. Monday, each, 75c.

The Broadway Department Store

BROADWAY, COR. FOURTH. LOS ANGELES. ARTHUR LETT, PROPRIETOR.

WOMEN'S AND MISSES' Cravenette Coats

Ten Different Styles---All Sizes---Regular $15 Values

MONDAY $6.98 EACH

Women's nobby cravenette coats; ten different styles to choose from; made of excellent water-proof material in tan, oxford, olive and gray; every new and popular style is represented; there are sizes for both misses and women; one particular style is in the loose raglan effect with large plait in the back; turn-up cuffs and large sleeves gathered at the shoulder; double breasted styles; 56 inches long; not a garment in the lot that you could purchase ordinarily for less than $15.00. On sale Monday, choice, each, $6.98.



Fine Millinery Models
Fashion's Favorites
Splendid Price Reductions

Our millinery parlors were never in better shape to cater to the wants of every woman. Every style dictated by the fashionable modiste is here in a wonderfully complete variety, but best of all the price you pay in every instance is shorn of fancy profits. For Monday we've some good bargain news. Sharp reductions on many of the wanted lines. Read on.

Women's Cravenette Coats, Regular $20.00 Values..... $10.98

Women's long cravenette coats, made from fine water-proof materials; 54 to 60-inch lengths; these are collarless style with 10 rows of shirring in the back; two-piece belt; double breasted collar and shoulders trimmed with straps and buttons; these come in dark and light tan; gray, oxford and olive; sizes 32 to 44; we've described one style and there are 12 others to choose from; positive $20.00 values. On sale Monday, each, $10.98.

$12.50 PATTERN HATS $7.48

Women's beautiful trimmed hats; exclusive models; no two alike; many trimmed with ostrich plumes, pompons, aigrettes and Hackel breasts; the trimming alone is worth the price you pay for the hat; there's every desirable color, as well as black; real $12.50 value. On sale Monday, each, $7.48.

$7.50 TRIMMED HATS $3.75

Beautiful trimmed hats in velvet and silk; handsomely trimmed with plumes, breasts and wings; every popular color in the lot, with plenty of blacks; some very pretty silk shapes for elderly women; this is the biggest collection we've ever had to offer at such a low price; not a one worth less than $6.75 and most of them at $7.50 and $8.00 values. On sale Monday, second floor, millinery department, choice, $3.75.



$3.75 Tailored Hats $1.98
Women's ready-to-wear tailored hats; hand-made; over buckram frames; among the lot are nobby little Colonial shapes in white; all trimmed with velvet and ribbon; some set off with ornaments; some turban styles, also made of black silk and trimmed with quills and wings; in fact, there's over 40 different styles to choose from; regular $3.75 values. On sale Monday, each, $1.98.

$2.00 Ostrich Pompons 98c
Large ostrich pompons in deep rich black and pure white; these are extra full and one of them is sufficient for a hat trimming; regular price $2.00. On sale Monday, second floor, millinery department, choice, each, 98c.

$1.00 and $1.25 Hat Trimmings 50c
Beautiful feathers, long Hackel breasts and pompons; all the fashionable colors now in vogue, including reseda and the new shades of red and blue; also a number of military pompons in white, red, green, brown, navy and black; not an ornament in this lot worth less than $1.00 and many of them $1.25 values. On sale Monday, second floor, millinery department, choice, 50c.

$3.50 Velvet Hat Shapes $1.98
Fine hand-made velvet hat shapes; untrimmed; these are made of silk velvet in the newest shapes; turban, the new tricorne and Maxine shapes; all colors, including black; regular $3.50 value. On sale Monday, each, $1.98.

35c Val. Lace Edges 15c
Fine Val. lace edges, ⅛ and ¾ inch widths, in cream and butter color; pretty patterns; good quality mesh; regular 35c values; 12 yards to the piece. On sale Monday, the piece, 15c.

10c Cream Val. Edges 5c
Firm quality Val. edges; new designs in cream color; widths up to one inch; regular 10c value; Monday, the yard, 5c.

Val. Laces, Edges and Insertions; Regular 75c Value 35c
Fine quality Val. edges and insertions; cream color; pretty patterns; well worked edges; widths up to one inch; regular price 75c; for 12 yards; sale price Monday, the dozen yards, 35c.

25c All Silk Ribbons 10c
Nos. 1½ and 2 in all silk taffeta and satin taffeta ribbons; black, white and a splendid assortment of colors; put up in 10 yards to the bolt; excellent value at 25c; sold by the bolt only. Monday, bolt, 10c.

10c White Dotted Swiss 5c
75 pieces of white dotted swiss, small and medium woven dots; regular 10c value. For one hour only, from 8 to 9 a.m., not more than 12 yards to a customer; no phone or mail orders and none to dealers; third floor, domestic department, the yard, 5c.

35c French Organdie 15c
48-inch French organdie, fine, sheer quality; especially desirable for party dresses; fine waists, trimmings, etc.; actual 35c value. On sale Monday, third floor, the yard, 15c.

10c Dress Percale 7c
One case of new fall dress percales in all the wanted colors; excellent styles; regular 10c quality, on sale Monday, the yard, 7c.

25c Mercerized Waistings 12½c
Just about 15 pieces of highly mercerized fancy waistings; these are splendid 25c values; some pieces only is asked for them; quantity is limited; while they last, Monday, choice, the yard, 12½c.

32-inch Dress Gingham 6½c
Fine quality dress gingham, 32 inches wide; Monday only; excellent colorings; will launder well; only a few pieces in this lot and it's just a question of how long they will last; Monday, the yard, 6½c.

Cachemere Sateen 12½c
Arnold's new Cachemere sateen; a silky, dress sateen guaranteed for quality; all the desirable colors in figures; this is made by the Arnold Print Works; specially priced for Monday, the yard, 12½c. Find them on the third floor, wash goods department.

Beautiful White and Arabian Curtains

WANTED STYLES AND PATTERNS—PRICED AT ABOUT MANUFACTURER'S COST

Monday we will offer some exceptional values in handsome lace curtains. It's a manufacturer's over-stock that we secured at prices that in no way represent their real value. The quantity is a generous one, and the prices so low that you can't possibly afford to overlook them.

$3.50 WHITE CURTAINS $1.98
Handsome patterns in both white and Arabian curtains; cable net, Scotch net and fine madras weave; plain centers, with new scroll and medallion borders; some Colonial effects also; 50 to 54 inches wide; an unusual $3.50 value. On sale Monday, the pair, $1.98.

$1.25 NOTTINGHAM CURTAINS 75c
Good Nottingham lace curtains; new and up-to-date patterns; 40 to 45 inches wide; 3 yards long; newest effects; not a pair worth less than $1.00 and most are $1.25 values. On sale Monday, on the third floor, the pair, 75c.

$6.00 WHITE AND ARABIAN CURTAINS $3.98
Handsome assortment of white and Arabian curtains; made of extra fine cable net; suitable for parlors, finely furnished rooms; unequaled value at $6.00. On sale Monday, the pair, $3.98.

$4.00 LACE CURTAINS $2.48
Fine quality lace curtains; Brussels weave; also corded Arabian curtains; good patterns; regular $4.00 values. Monday, the pair, $2.48.

$2.00 LACE CURTAINS $1.25
Fine Arabian lace curtains; also white and ecru curtains; all the newest effects; splendid values at $2.00. On sale Monday, the pair, $1.25.

$2.00 BRUSSELS RUGS $1.25
Fine Brussels rugs in rich colorings and a handsome line of patterns; medallion centers with neat borders all around; sizes 27x54 inches; these are finely woven rugs, not made from remnants of carpets; excellent $2.00 values. Monday, each, $1.25.



$1.98 Heavy Smyrna Rugs 95c
Handsome Oriental designs, in floral patterns, in good heavy Smyrna rugs; size 27x63; these are finished with heavy knotted fringe, are reversible and good $1.98 values. On sale Monday, each, 95c.

Axminster Rugs Regular $1.25 Value 75c
Beautiful Axminster rugs; soft heavy pile; rich color combinations; new patterns; size 18x36; rugs that sell regularly at $1.25. On sale Monday, each, 75c.

Brusselette Rugs Regular $1.48 Values 75c
Brusselette rugs; 3 feet wide and 6 feet long; good Oriental colors; fringed ends; well worth $1.48. On sale Monday, each, 75c.

35c COTTON CARPET 19c
36-inch cotton carpet; pretty Oriental patterns; good line of colors; wears better than matting; excellent for bed rooms; dining-rooms, etc.; regular 35c grade. On sale Monday, the yard, 19c.

30c JAP. MATTING 19c
Plain white Japanese matting; linen warp; perfectly reversible; made of piable straw; well finished edges; splendid 30c value. On sale Monday, on the third floor, the yard, 19c.

Decorated China

2000 SAMPLE PIECES
VALUES UP TO $2.00
MONDAY 50c EACH

A sample line of decorated china, containing over 2000 pieces, consisting of salad bowls, cracker jars, teapots, comb and brush trays, cups and saucers, cake plates and various other pieces; values range as high as $2.00. On sale Monday, choice, 50c.

500 Jardinieres Values up to $1.25..... 48c
500 jardinieres; 7, 8 and 9-inch sizes; in pretty blended colorings; regular prices range as high as $1.25. On sale Monday, in the basement, choice, 48c.

$3.50 Toilet Sets $2.50
6-piece tinted toilet sets, with large fancy shaped ewer and basin; pink, blue, green and yellow tints; regular $3.50 sets. On sale Monday, $2.50.



$5 Decorated Lamps $2.50
Decorated vase lamps; fitted with Rochester burner; 10 and 11-inch globe; regular price $5.00. On sale Monday, $2.50.

BASKET BARGAINS ON BALCONY

WASTE BASKETS—Fancy imported waste paper baskets; good serviceable shapes; specially priced for Monday, on the balcony, main floor, each 19c

CLOTHES BASKETS—Large willow clothes baskets; on sale Monday, on the balcony, first floor, each 69c

44-inch Black Taffeta Silk $1.69

Black swiss taffeta; 44 inches wide; swiss taffetas are noted for their elegant finish and durability; made of finest all pure silk and absolutely pure dye; sells regularly at $3.00 a yard; note the extreme width; it takes but 5 yards for a suit and 3½ yards for a skirt. On sale Monday, the yard, $1.69.



$1.19 Black Silks Peau de Soie and Taffeta 66c
27-inch black peau de soies and taffetas; heavy quality; highly finished; rich black; both durable qualities and regular $1.19 value. Your choice Monday, the yard, 66c.

100 Pieces Colored Taffeta, 85c Quality 62½c
100 pieces of colored taffeta; every imaginable shade, including black and white; all the delicate evening tints; excellent quality for waists, costumes, etc.; usually sold for 85c. Monday, the yard, 62½c.

$2 Chameleon Taffeta Silk $1.19
Soft velvet finish chameleon taffeta silk; all the desirable changeable effects; 36 inches wide; 8 yards for a suit, 6 yards for a skirt; regular $2.00 quality. Monday, the yard, $1.19.

Black Chiffon Taffeta, Regular $1.48 Value 99c
Highly lustrous finished chiffon taffeta; black only; fully guaranteed; 27 inches wide; quality you cannot duplicate for less than $1.48. Monday, the yard, 99c.

French Taffeta, Real $2.00 Values, $1.37½
Imported French taffeta; wear guaranteed; deep lustrous black; 27 inches wide; a bargain at $2.00. On sale Monday, the yard, $1.37½.

$1.25 Wool Panama Cloth 93c
All wool Panama cloth; 54 inches wide; all the new fall shades; also black and white; pure wool fabric; regular $1.25 value. On sale Monday, the yard, 93c.

$1.39 Rain-proof Covert Cloth 87½c
52-inch rain-proof covert cloth; in shades of tan only; much in demand for raincoats, tailored suits, etc; splendid value at $1.39. On sale Monday, the yard, 87½c.

50c Black Mohair 29c
Mohair Brilliantine and Sicilian weaves; 38 inches wide; reversible; heavy quality; dust proof; lustrous black; regular 50c quality. On sale Monday, the yard, 29c.

$1.50 Wool Suiting $1.00
Black wool suitings, fancy cheviots and kerseys; good weight, suitable for tailored suits, skirts and long coats; 54 inches wide; regular $1.50 value. On sale Monday, the yard, $1.00.

50-inch Mohair 48c
50-inch mohair Sicilian in green, brown, royal, cardinal, navy and black; quality much in demand for long coats, suits and full costumes; regular 80c value; Monday, the yard, 48c.

25c Black Sateen 8½c
34-inch mercerized finished black sateen; short lengths; 2 to 10 yards; suitable for waist and skirt linings; splendid value at 25c; on sale Monday, while they last, the yard, 8½c.

Editorial Sheet.
VIEWS ON PASSING EVENTS.
XXIVTH YEAR.

Every Musicia
Every Lover of

Has the desire to
a Steinway Piano
way is a finality.
tain a Steinway th
better to be had—
to say. Many p
that economy is tr
securing a Steinwa
place—others exch
anos for Steinway
take your old piano
as part payment or
Come in and talk it

A. B. WILLIAM
516 So. Spring

Furniture and Carpets
Sold close to the
the cash.

Window Sh
measure less and sell more Window Shade
thern California. Fetch your measures.
Headquarters for Burlaps, Wall Pape
Walter Bros., 627 S.

Editorial Sheet. VIEWS ON PASSING EVENTS.

Los Angeles Sunday Times

Part II—8 Pages. NEWS—POLITICS—PERSONAL

XXIVTH YEAR. SUNDAY MORNING, OCTOBER 8, 1905. On All News Stands. Trains and Streets. 5 CENTS

Every Musician
Every Lover of Music

Has the desire to some day own a Steinway Piano. The Steinway is a finality. After you obtain a Steinway there is nothing better to be had—nothing more to say. Many people perceive that economy is truly served by securing a Steinway in the first place—others exchange their pianos for Steinways. We will take your old piano in exchange as part payment on a Steinway. Come in and talk it over with us.

Geo. J. Birkel Company
Steinway, Cecilian and Victor Dealers
345-347 S. Spring St.

GREAT COMMERCIAL OPPORTUNITY AWAITING LOS ANGELES' GRASP.

A RIVER of golden dollars is gliding by Los Angeles, where it rightfully belongs, into the pockets of Europe, New York, New Orleans. We are being fed the shucks.

But here is a rainbow of hope.

There is a possibility that the great banana trust may open up wonderful Central American commercial opportunities to Los Angeles—if we care to grasp them.

Merchants of this city will be interested in a Los Angeles young man, Hogan, who is a planter in Costa Rica. He tells the story of the rich trade we are losing there.

Although we are the natural gateway of trade between Central America and civilization, he tells how all the trade is going past us, and taking a very round-about route to get past.

"I never have seen a Los Angeles label on any goods in Costa Rica," says Hogan.

Young Hogan believes that, with a little pressure and a little persuasion, one of the big fleet of the banana trust's steamers might be shifted to the Pacific Coast and to San Pedro, to be followed by other steamers.

The trade of these South American lands is just awakening. Already it is of consequence. Its possibilities sound like a dream.

Many of Costa Rica's most important imports are goods such as we are peculiarly fitted to supply, canned fruit, jute bags and flour; yet most of these come all the way from Europe.

We are blessed by nature, we of the San Pedro Harbor outlet, in that we are on the Pacific side, the smooth sea, where the landings are simple and the voyages are easy.

We are at the heart of great railroad arteries for the distribution of Costa Rica's products throughout the Middle West and the country west of the Rockies.

We have a little business to transact with Costa Rica and the rest of Central America. Why should New Orleans, New York, Liverpool, Berlin be permitted to "butt in" and take this from us, when we need but to go after it?

If ever you have been rude to the banana trust, please go round and "square" yourself.

It has come to pass that the banana trust can do great things for Los Angeles, if Los Angeles will do her part.

Round the clubs these few weeks, one meets a pleasant young fellow named Guy Hogan, who used to be a high school boy here ten years ago, but is now a plantation owner in Costa Rica; that land of fables and fortunes where the wildest tales come true.

In his keen, intelligent, half-boyish way, Hogan has been telling some of our Los Angeles merchants things that opened their eyes.

And this is the tip from Hogan:

Down there in the tropics lie a bouquet of republics that for ages have been the theater for the last despairing stand of dying and driven-out races.

These countries are now waking up.

Their trade possibilities are simply enormous.

Others are eagerly grabbing up the chances; but we are getting beautifully left.

The competition between the Yankees and the invading Germans and English is another story.

The point is, for us, that out of the United States' share of that trade, we of Los Angeles are getting nothing at all.

A MESSAGE FOR US.

Some of Hogan's facts may be out of kelter, all of his conclusions may not be correct; but Hogan has a burning message for Los Angeles.

And this is Hogan's message:

"Out of all the imports that are rushing in and all exports that are going out, I never have seen the name of Los Angeles on a single label."

Anyone can see at a glance on the map that it ought to be Los Angeles, the future gateway to Central America, instead of New York, New Orleans, Liverpool or Havre.

At least, with our glorious new free harbor we ought to be getting as much as a "look-in" instead of cold nothingness.

If we were getting our "entitles," as the Southern darkies say, great consignments of coffee, cocoa, bananas, fiber, rubber, hard woods, hides would be coming through San Pedro and ships would take out from our manufactories, flour, crackers, olive oil, canned goods, dried fruit, condensed milk, mining machinery, etc., to be sold in Central America.

As it is now, these things that should be delivered here directly to us, come all the way round through New Orleans or New York. What should rightly be purchased from us come from Europe and from New York or San Francisco.

The banana trust, says Hogan, is putting on a great fleet of steamers; new lines are projected to France, Germany, England. One of them might easily enough be diverted to San Pedro.

COSTA RICA'S OTHER NAME.

The other name of the republic of Costa Rica is Miner C. Keith.

And Miner C. Keith is vice-president-manager in Costa Rica for the great banana trust, which ships out 70,000,000 bunches of bananas in a year; and doesn't ship a bunch this way.

It is through Miner C. Keith that this young plantation owner thinks great hopes of Los Angeles could be realized. The Chamber of Commerce might do a little business with Miner C. Keith.

Costa Rica lies on the neck of the Peninsula, next door to Panama. It is a beautiful country, a tangle of wild wood and jungle, where great lizards meander over mahogany trees and rosewood.

The natives are not the Indians of most tropical countries, but very light descendants of the Castillian adventurers of the days that are long gone. Incidentally, some of the women are exceedingly beautiful, even the peasant coffee pickers.

Theirs is the pathetic case of most South American republics; they are reaping none of the new riches. They don't have revolutions down there. Miner C. Keith says it costs too much.

To say that it has a cosmopolitan foreign population is putting it mildly; it is one of the comic opera populations of which you read in the fascinating "Cabbages and Kings."

Ne'er-do-weels, driven out of their own homes, adventurous younger sons, remittance men, ambitious young mer-

(Continued on Sixth Page.)



The untrodden wild



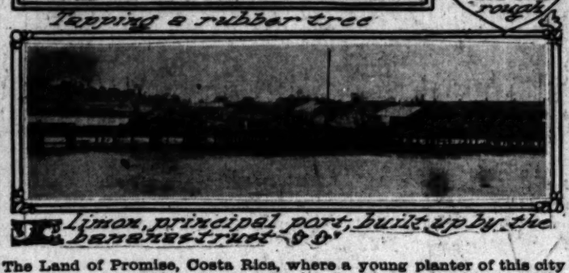
Costa Rica is cosmopolitan—nine nationalities here



Trainloads of bananas



Rubber in the rough



Tapping a rubber tree



Limon, principal port; built up by the banana trust

The Land of Promise, Costa Rica, where a young planter of this city says we are losing enormously rich trade opportunities for lack of a steamship line. The banana trust may give us one.



GUY HOGAN,
Plantation owner and manager.

SOIL EXHIBIT GOING EAST.

SCIENTIFIC ADVERTISEMENT OF ONE PROMOTER.

New York Chemist Has New Feature in the Heralding of Southern California Agricultural Bargains. Has Boxed up Two Hundred Original Specimens.

E. D. Perfiin, a Los Angeles promoter, started East yesterday with a unique exhibit for Southern California advertisement. It is neither in photographs, maps or fruit and vegetable display, but consists merely of several hundred pounds of dirt, carefully and scientifically arranged in natural strata in little boxes having top and bottom of wood, and all their sides of glass.

In a word, Perfiin has gathered from hill and valley the exact soil that covers productive land in this and the other Southern counties, and is taking it back in its natural state.

Some of his soil runs to a clay color, some is almost pure sand, and some is adobe, with all the intervening classifications and shades. Altogether, Perfiin has more than 200 soil-specimens, carefully labeled with locality and the available products which may be raised on such a surface.

Then, as an auxiliary exhibit, Perfiin has his maps and photographs, and when he is established in his offices in New York City the whole collection will be carefully arranged in an exhibit room.

During the past twelve months—which covers the time he has spent in Southern California—the investigator has made careful experiments, and has gathered data in all places possible concerning the growing of fruit, vegetables and grain.

He believes that many of the farm failures in Southern California are caused not by the non-fertility of the land, but by absolute lack of knowledge as to what may be planted in certain soils. All of Perfiin's specimens are accompanied by detailed data of growing experiments, so that a well-meaning farmer may find out the difference between vegetable and wheat land, and between the growing of a eucalyptus grove and an orange orchard.

Perfiin is a member of the New York firm of Perfiin, Benton & Co. Both are young men, and before going into the realty business both were manufacturing chemists. In the laboratory Perfiin first gained his knowledge of the chemical nature of soils, and the importance of some such knowledge to orchardists and agriculturists.

In his own words: "It is just as unavailing to plant literary ambition in a mathematician as it is to plant one sort of seed on land meant to grow another. When real estate men use their brains instead of their tongues—exclusively—there will be more and better sales in farming land. Agricultural areas in Southern California should keep moving in equal prosperity with resorts, city property and land for homes. If a man wants to come out here and grow celery, he wants to know where the celery land is. If he wants to plant an orange orchard he wants to see not only photographs of the land, and glowing printed descriptions, but the nature of the soil, its chemical construction, its liability to either wash or pack, and its ability to retain or disseminate moisture.

"Farming is no longer an experiment. Men no longer plant any sort of stuff on any clear piece of land, for they have learned that certain soils have certain capabilities. Chemistry has made farming a science, and the farmer of the future, and the orchardist as well, will be men who use their brains as well as their hands."

Perfiin's soil specimens will be placed in an exhibit in New York.

Their owner will return here to make further investigations in the spring.

STEADY HAND SAVES LIVES.

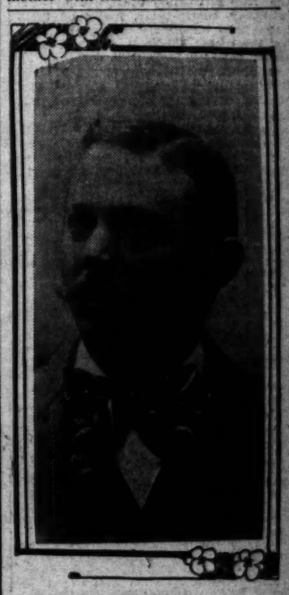
Motorman's "Closest Shave" in Nineteen Years.

Bewildered Woman Before a Car With Her Child.

Wynn Again Pulls Through Without Accident.

After nearly fifteen years of service without an accident, as a street car driver and a motorman, James Wynn of No. 1307 East Twelfth street, yesterday had the "closest shave" of his long experience.

Wynn was operating a Boyle Heights and Bimini car across the junction of First and Spring streets, when a mother with her child in her arms attempted to cross directly in front, became bewildered, and stopped on the track.



JAMES WYNN,
Veteran Motorman.

For a horrible moment it seemed as if the car must crush mother and babe, but perhaps the steadiest hand in Los Angeles was at the controller and a cool-headed man was directing the car. With nine points on the safety the oldest motorman in the service brought the car to a dead stop a few inches from the frightened woman, who, with her child, passed in safety to the other side of the crossing.

This is no new experience to Wynn, who has served so long in a position that has shattered the nerves of strong men and has compelled many to give up in despair after only a few months' trial.

Time and again the veteran motorman has been called upon to face extreme danger and always, by his rare presence of mind, he has saved the lives of passengers and others and come off without injury to his car.

The veteran is not disposed to talk much about his interesting history, and it is with difficulty that he is persuaded to tell of the many close calls he has had during his long term of service.

The experienced motorman has been called on to do extra duty when others have failed. He has run night and day, has helped out in the extra rushes and has always been at his post when needed.

Strange to say, most of his narrow escapes from accident have come during his routine work, and not during rushes. Bicyclists, aged people and children have taken rare chances with the veteran's car. Once an old man hobbling on a stick found himself directly in front of the approaching car, and stopped between the rails. The rushing car was almost upon the helpless pedestrian, but again the cool, decisive action of the man at the controller won.

Through the packed crowds at the circus rushes, and during many Fiesta crushes, Wynn has worked steadily, and whenever a particularly hazardous undertaking was necessary the veteran was chosen for the task.

Grazing wagons on the crowded streets, barely escaping collisions with overdaring motormen just "breaking in," or sliding out of the way of a flying automobile, has been the strenuous life of the motorman, who is now near the head of the list and in line for promotion.

Just in the prime of life, Wynn is a splendid specimen of physical manhood. He declares that in order to be a successful motorman a man must be physically perfect, as the slightest defect will often cause a man to lose his head. When this happens an accident will nearly always follow.

Having seen the Los Angeles street car system evolve from a tedious mule car service into one of the best equipped and up-to-date systems in the world, Wynn is competent to give an opinion as to the men employed in the service, and of their treatment. He has only praise for the company, and speaks in the highest terms of the management and its treatment of employés.

Out on East Twelfth street Motorman Wynn has purchased a cosy little home, and with his wife and five children may be found almost any evening.

The veteran now has a "day run." This is granted to those who have given faithful and successful service.

The children speak proudly of their big "daddy," who has never hurt anybody, and the wife tells with pride of the successful years of active service spent by her husband as an employé of the Los Angeles Railway Company.

Pupils in the schools are glad when an opportunity comes to ride on "Mr. Wynn's car," and the man is so well known to them that his car is crowded with the youngsters, who know the number, and wait for it.

I have tried all his different [illegible] and can say substantially no [illegible] physician has ever operated [illegible] success with less suffering [illegible] he did it without any pain to [illegible] a great pleasure to me to recommend him and his method of treatMILO M. POTTER,
Nurx Hotel, L. A., and Hotel Santa Barbara.

Several years ago Dr. Schiffman filled some crowns, work for me which has proven entirely satisfactory. The work was done painlessly and with great skill. It gives me great pleasure to recommend him. IRVING B. SMITH,
L. A. TIMES

Our Guarantee is Good

We refer you to the Merchants' National Bank as to our reliability and responsibility.

No boys or students to experiment on you. With us you are not experimenting. We have stood a 16-years' test in Los Angeles.

Flexible Rubber Dental Plates.

Have many advantages over the old thick, cumbersome, ordinary rubber plates and even over gold plates, being much lighter and thinner. These plates are flexible, only a trifle thicker than heavy writing paper, fit closer and adhere better to the roof of the mouth. Particles of food and small seeds cannot get under them. They will last longer, are stronger than any others and will not break, as they will give first, being flexible. Dr. Schiffman's own process, and made only by us.

No Need Paying Higher Prices

Full set teeth on rubber	$3.50 up
Gold Crowns	$3.50 up
Porcelain Crowns	$3.50 up
Bridge work, per tooth	$3.50 up
Pure Gold Fillings	75c up
All Other Fillings	50c up
Cleaning Teeth	50c up
Extracting, plain	25c
Extracting, painless method	50c
(A reduction when 6 or more are extracted.)	
Gas or Vitalized Air if desired	50c
Extracting Free when best plates are ordered.	

ALL our work is guaranteed to be the very best. None better can be had anywhere, no matter how much you pay.

Consultation and examination free.

Lady attendants.

DR. SCHIFFMAN

Gives all difficult cases of extracting, plate or bridge work his PERSONAL ATTENTION. His hours at the chair are 9 to 5 and he can be consulted personally any time during those hours.

Schiffman Dental Co.
107 North Spring Street
Also open evenings and Sunday forenoons

A. B. WILLIAMS & CO.
516 So. Spring



Furniture and Carpets

Sold close to the fellow with the cash.

Window Shades

We measure less and sell more Window Shades than any other house in Southern California. Fetch your measures. Some slightly damaged goods. Headquarters for Burlaps, Wall Paper, Mouldings, Paints, etc.

Walter Bros., 627 S. Spring St.

THE PUBLIC SCHOOLS.

TOTS TOASTED IN "BUGALOWS."

First Hot, Then Cold, in the Makeshift Rooms.

Trials for Teachers in First Weeks of Work.

Parental Pupil's Pathetic Plea for Sunshine.

A small girl from the Breed-street school was relating experiences to a boon companion from another school.

"Why, what do you think," she said, "we can go out in the yard to recite our lessons and to study them .too, isn't that fine Our principal came into the room and said 'Children it is too hot in this bugalow and you may go out into the yard and sit on the steps to study.'"

That was the common lot in Los Angeles last week in the schools which are obliged to use the temporary structures. Though the "bugalows," as the little girl called them, are generally fairly comfortable, many of them have been absolutely unbearable during the recent hot spell and the Breed-street children have been fortunate in having the cool shady retreat of their front steps sheltered by the swaying boughs of the large pepper tree that grows there.

Here Mrs. Donohue, the principal, has had the children go for study and for many recitations, but of course they had to go back into their hot quarters for some work.

Mr. Monlux in visiting this class last week, said: "Children these bungalows are sometimes called 'coolers' and sometimes called 'sweat boxes,' now which do you think yours is today?" And they all, with one accord replied, "sweat box."

Forty of these temporary structures are in use throughout the city, and more are to be built. The school people are even now seeking to cope with a warm protest entered by a woman whose property adjoins that of the Twenty-fourth street school building, and who thinks that the bungalow in prospect will greatly injure her lot.

HALF-DAY SESSIONS.

The other arrangement for providing for the great number of pupils in the schools is the hald-day session. There are now sixteen half-day schools, that is, there are double sessions every day in eight rooms in the city schools. These schools are in the Grafton-street building, the Casco-street, the Main-street, the Vernon-avenue, the Seventh-street, the Boyd-street, the First-street and the Cornwell-street; the First-street school having five different half-day sessions.

This condition means that five additional public school buildings of ten rooms each, are needed in Los Angeles at the present moment without casting the eyes to the future at all. The attendance at the outside schools is reported on every hand as having increased wonderfully since last year.

Enrollment at the two high schools reveals an increase of one-third over last year, there being 1445 pupils at the Los Angeles High School, and 1851 at Polytechnic.

Superintendent Foshay's desk at the board rooms is plied high with applications for entrance from pupils living outside of the city limits. At least one hundred have come in recently, and the question before the committee having the matter in hand is, "what shall we do with them?"

Not only High School pupils want the advantage of the city schools, but many of the grammar-grade children who live just over the line and have to go a long distance to the county schools are among the applicants.

"Of course," said Mr. Foshay, yesterday, "one feels a sympathy for the child so situated but we simply cannot provide for more than we have now."

TEACHERS' TRIALS.

A typical conversation that might be duplicated in almost any city in the Union was overheard by a Times reporter the other day at one of the Los Angeles school rooms:

Mother: Oh, - are'nt you a new teacher?

Teacher: Yes, I am new here this year.

Mother (with a crushing glance:) Well, I didn't expect to find you 'here."

Teacher: No, I didn't expect to find you here either; is this your little boy?

Mother: Yes, this is my boy, and I want you to know that he is very delicate, and you must take good care of him. I dont' want him to do anything, not anything at all, and he mustn't sit in a draft, and you must not let too much light fall on his face, and you might let him sit near to Johnny there, because he knows Johnny and, of course, he has never been away from me before. At any rate, you must take good care of him.

Teacher: Yes, madam; I will give the best of care, the same care that I give to every child in the room.

Mother: Oh, well, this is my child, and you will have to be especially careful, for if you are not (another crushing glance,) I shall take him right out of school. Another thing, you can have him eat his lunch at noon, but, of course, if he does not want to eat he needn't, and now I feel so much better because I've had this talk with you, and I feel perfectly satisfied to leave Algernon with you. I am sure you will take good care of him.

The pretty little teacher deserves a place on the vaudeville stage, for she preserved the most respectful gravity throughout, and bowed out the befrilled mother in the most approved fashion—and yet she is noted for a sense of humor.

DEBATING LEAGUE.

The Southern California High School Debating League has decided upon a daring programme this year, and has sent a challenge to the League of Northern California, the debate to take place some time next May, both time and place to be decided when the challenge is accepted.

Wheels within wheels, and debates within debates are to precede this final event of the year, for in each school, and there are sixteen now belonging to the Southern California League, try-outs will be held to determine the speakers of greatest talent. These will then debate with the champions of other schools, and the final winners, first and second best, will be the chosen ones to compete with the northern debaters.

The first debates in the Southern California League will beheld November 11, and the following schools are pitted against each other: Throop Polytechnic and Long Beach High, Pasadena and Los Angeles, Anaheim and Los Angeles Polytechnic, Covina and Whittier, El Monte and Downey, Hollywood and Monrovia, Glendale and Compton, Pomona and Santa Monica.

The Southern California League will offer a gold medal and a silver medal as prizes for the best debaters, to be presented to the two representatives of this section, who will go north to uphold the honor of the league. A banner also will be given to the school furnishing the best debaters.

STAR AND CRESCENT.

The Star and Crescent election, which will be held at the Los Angeles High School next Friday, is furnishing the liveliest interest and excitement of the first weeks of school.

The unwritetn law of such elections seems to be a division of honors between the higher classes, the senior A's to furnish the president, the senior B's the vice-president, the A elevens the secretary, and the B elevens the treasurer. This time the senior B's have Caesar's trouble. They are ambitious and wish to furnish the vice-president and the secretary as well. The B elevens are to be supported in the struggle before them by some of the senior A's, and there are at least six candidates for president. Carroll Stilson is a promising candidate, as are Wyckliffe Mathews, Charlie Ackley and John Findley.

The senior B class of summer '05 held an election last week. The officers are: President, Sydney Moise; vice-president, Hazel Steele; secretary, Mildred Neiswender; treasurer, "Doc" Brainerd.

PERMANENT GRADING DONE.

Three members of the school board, Directors Washburn, Davis and Wilson, visited the Los Angeles High School Wednesday to inspect progress of the grading being done in preparation for the new lunchroom building and for the gymnasium and the athletic courts. They decided that more money should be expended upon this work, and that instead of a temporary grade, the High School was worth having a permanent grade established for the grounds on all sides. The resurveying will begin immediately, to include the entire grounds. The school board also will petition the Council to lower the grade of the street (which is already two feet higher at some points than the school yards) to correspond with the grade now being established.

NO SUNSHINE FOR TOTS.

"I think I should like to go to Whittier because I might get to go out in the sunshine," said a young lad at the parental school in the old County Jail the other day, when the new principal, Earnest J. Lickley, was talking to him.

The boys who have to become inmates of the school are not always bad and vicious; they have simply had bad and vicious surroundings, and have had no chance to see anything else.

Where the old-time cells used to be there is a large vacant place indoors, where the boys are allowed to romp and shout, but, of course, that is not out of doors. Hardly a ray of sunshine penetrates to the dingy, dank old corridors.

There are about twenty-three pupils in this cheerless place at present, and though the school is continuous all the year around the regular school term began at the same time that the other schools in the city were opened.

Principal Lickley has had wide experience in such work, having worked for several years in the East Side settlements of New York City; he also was teacher of the primary grade of the Los Angeles Night School for some time.

His idea is to give the boys as much freedom as possible without allowing them to overstep the bounds of authority. He is not a believer in corporal punishment, and points with happiness to the fact that there has not been a single case where such punishment has been administered during the four weeks of his stay either in the school or in the dormitories.

When Barnum & Bailey's circus was in town, a fund was made up by the probation officer, Dodds, and the teachers, to send the outside boys to the circus; that is, boys who attend school, but who are allowed to remain in their own homes. Not a single lad remained away a moment longer than was necessary, each reporting as soon as the circus was over.

A Sloyd room soon will be added, to give the boys of the Parental School a chance to work with their hands, and this year as much manual work of an interesting nature as can be given will form a considerable part of the course of study.

Dr. Bennett, assistant at the school, is making a wonderfully interesting compilation of abnormal children based upon her studies of the Parental School boys.

CITY WILL SUE FOR MORE LAND.

LATEST MOVE IN MISSION ROAD BOULEVARD PROJECT.

Sixty-foot Highway to be Made Hundred-foot Boulevard, and Historical Old Places Will Have to be Sliced to Furnish Land for El Camino Real.

Late yesterday afternoon the City Attorney filed his papers with the County Clerk in the condemnation suit to be brought for the purpose of widening Mission road to a grand boulevard.

This condemnation suit affects 150 separate tracts of land, and there are an even 200 defendants to the suit. Some of them are non-residents, and this may cause delay in serving papers.





Interesting outdoor classes at the Breed-street school.

After the court's hearing, the next step will be the appointment of a board of commissioners to appraise the value of the lands to be taken, and it is hoped that proceedings will be so advanced that this commission may begin its labors by the first of the new year.

An assessment district has been formed, which includes all of the frontage on Mission road within the city limits, and all that on the side streets for a distance of about 300 feet.

This is the largest boulevard project yet tackled by the city, and will doubtless prove one of the most popular. It is, in reality, a rehabilitation of El Camino Real, the old, brown-habited Franciscan padres' highway to Mission San Gabriel.

Under the present plans it will, indeed, be fit for a king's highway; for the unattractive sixty-foot roadway will be expanded to a boulevard 100 feet in width, with modern improvements, curbed and sidewalked. If the plans of the enterprising citizens who are pushing the project are carried through, this boulevard will be tree-lined and its park spaces beautified with hardy shrubs.

All the way from Aliso street, near the east side of the Los Angeles River, on out through the mesa at the foot of Brooklyn Heights; past the County Hospital and Eastlake Park, and then on upward past the old reservoir, No. 5, known as the East Side reservoir, the present widening will extend, until it joins the county road at Hamilton Hill. The widened Mission road will be about two and one-half miles in length.

The plans provide for the elimination of some abrupt turns of the present street. The extra forty-foot space required to widen the street is taken from both sides of the street, and this will require cutting into some of the old landmarks of Los Angeles. Along Mission road were several of the early homesteads. One of these, a fine brick residence, surrounded with large palms, is the Abbott place. This will suffer in the demand for extra land, and the stately palms must come down. In the blocks between Griffin avenue and Eastlake avenue several buildings will have to be moved.

One of the sections where the widening will be of most noticeable benefit is that frontage on Eastlake Park. There, for a considerable distance, three street railway tracks occupy the present sixty-foot street, leaving scarcely enough room for the passage of a vehicle.

This project is now so well on its way that there is little prospect of its being further blocked. Protestants there were, of course. What large enterprise does not have them? But the great preponderance of frontage in favor of the work decided the matter against them; the City Council has passed the final ordinances, the notices have been posted; all the legal steps have been taken up to the point of beginning the condemnation suit and it is reasonable to believe that within a few months actual work will begin on the reconstruction of Mission road on plans in keeping with its historic importance and its present use as an artery of traffic.

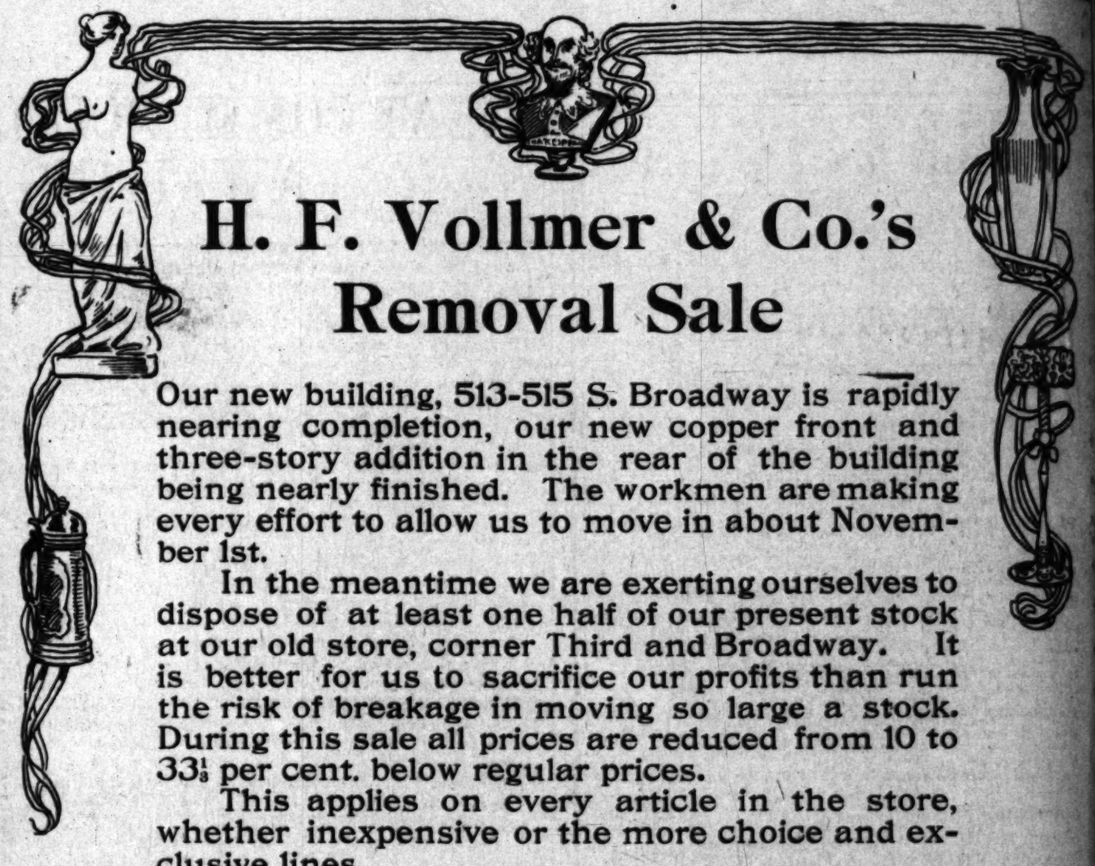
Children's Entertainment.

It is easy to entertain the young people if you have one of the fine PEERLESS TALKING MACHINES that The Times is GIVING AWAY to subscribers. There is a large assortment of the very latest records to choose from, including band pieces vocal and instrumental selections. THE PEERLESS TALKING MACHINE is a large size 10-inch disc machine upon which any make of records may be used. It's easy to run. Anyone with five minutes' instruction can work it to perfection.

For full information concerning the proposition, telephone The Times Office, Press 1, or call personally at the business office, corner First and Broadway.

Mr. Newcomer.

Looking for a house, or rooms, an investment or a good trade? Investigate The Times classified department. If you don't find there what you are after, try an ad. Only a cent a word daily; 10c per word Sunday, and the quick result will astonish you



H. F. Vollmer & Co.'s Removal Sale

Our new building, 513-515 S. Broadway is rapidly nearing completion, our new copper front and three-story addition in the rear of the building being nearly finished. The workmen are making every effort to allow us to move in about November 1st.

In the meantime we are exerting ourselves to dispose of at least one half of our present stock at our old store, corner Third and Broadway. It is better for us to sacrifice our profits than run the risk of breakage in moving so large a stock. During this sale all prices are reduced from 10 to 33⅓ per cent. below regular prices.

This applies on every article in the store, whether inexpensive or the more choice and exclusive lines.

Cut Glass Dept.

This room has always been a busy one, but during the last week has been much too small to accommodate the crowds.

Big Reductions Here

Dinner Ware Department

This department is always busy, but this last week has been beyond our ability to handle. LOW PRICES ARE APPRECIATED HERE. Remember, only a short time left. We want to be out by Nov. 1st, so come along.

Silver-ware Dept.

offers many new patterns, which are

Much Reduced

Fine Imported Bric-a-Brac

No store on the Pacific Coast has ever shown a larger and more complete line, but even here the last week has much reduced the stock, and the empty spaces are getting more each day. REDUCED PRICES ARE DOING IT.

Broadway Corner Third Our New Store (when completed) 513 and 515 South Broadway

Men! Women

Everybody Admires and Honors A Strong Man. Are You One?

Do You Want to Be "A Perfect Woman"? Write Today.



MEN WHO SUFFER FROM WASTE OF STRENGTH, NERVOUS DEBILITY, VARICOCELE, EARLY DECAY, RHEUMATISM, WEAK BACK, STOMACH AND KIDNEY TROUBLES.

WOMEN WHO ARE NERVOUS AND WEAK—WHO SUFFER FROM PAINS, HEADACHES, SLEEPLESSNESS AND OTHER EVIDENCES OF AN UNHEALTHY CONDITION OF THE VITAL ORGANS.

Dr. Mc Laughlin's Electric Belt Will Cure You

Fill your nerves with Electricity and you will have bright spirits, good appetite and more strength than you ever had before.

You suffer from pains in your back, you are easily discouraged, don't sleep well and get up tired. Now can't you see that you need something which will increase your vitality? That's what you want. That's what I offer you.

Perhaps you don't believe that. Doctors tell you not to believe it, because they like to give you drugs. But you have tried drugs, and know they don't cure you, so you ought to listen to what others say of my way of curing.

Mr. John Johnson, 1030 Carolina street, San Francisco, Cal., writes: "Two physicians had been treating me for consumption, but your examination showed my obstinate cough to be due to catarrh of the stomach. I was also suffering from lumbago and weak back. In two weeks your Electric Belt greatly relieved my cough and catarrh, and within one month all my pains and cough were gone. Your Belt was the best investment I ever made, and I would not part with it for $1000."

Mrs. A. N. Story, Grand View, San Jose, Cal., writes: "I was such a helpless wreck when I got the Belt that I had no faith in it, but in less than fifteen days I was feeling so well that I could not realize that I was the same poor invalid who visited your office two weeks before. In thirty days I left the Belt off, and have not worn it since. Several of my friends, convinced of the value of the appliance, now have Belts of their own, and I assure you that I shall go on recommending the treatment."

Surely you must believe what you see proven. Sick people are inclined to doubt such evidence, as they have tried many things (all drugs) without relief, but I am saving them from the drug shops every day. It is so much nicer, too, being cured my way. You put my appliance about your waist when you go to bed; take it off in the morning. You feel a gentle glow of strength pouring into your nerves. It soothes you to sleep, and when you wake up you feel a gladsome joy in being alive, an ambition to go out and breathe fresh air and sunshine. You are inspired with a new life.

What ails you? Write and tell me, and no matter where you are I think I can give you the address of some one in your town that I have cured. I've cured thousands, and every one of them is a walking advertisement for my Belt.

Free Book Try my Belt. Write me today for my beautiful illustrated book with cuts showing how my Belt is applied, full of good reading matter for men who want to be "The Noblest Work of God"—A MAN. Inclose this coupon and I will send you this book, sealed, free.

CALL TODAY—IF you can, call and see me and I will show you how you can be cured and give you a free test of my Belt. My hours are from 9 to 8 daily and 10 to 1 Sunday. CONSULTATION FREE.

Put your name on this coupon and send it in.

DR. M. B. McLAUGHLIN
129 S. Spring St., L. A.

Send me your Free Book, closely sealed, and oblige

NAME .....

ADDRESS .....

10-8-'05.

Pictorial Review Patterns.

VILLE

A. FUS

317-325 S. Broadway.

MILLINE

THE enthusiasm of the thro
who visited our store last wee
millinery is approved; and tha
leaders in exclusive styles for
are modeled after the choice
PRICED in accord with the
prices. We cordially invite y
and FANCIES in MILLINE

LINGERIE

It requires no stretch of the imagin
in the Lingerie. Just plan to come
$1.25 SATEEN PETTICOATS $1.
Made from fine sateen; two and three
rows of pleated ruffling and tucked
flounce; in black, blue, brown, green
red, lavender and black, with white
polkadots. Monday's price, $1.25.

CAMBRIC DRAWERS MONDAY AT
85c.
This garment is made all sizes; em
broidered, trimmed, tucked and inser
tion and hemstitched ruffles; good
quality cambric.

FULL OF BEAUTY. OUR TROUS
SEAU SET FOR $12.00.
This splendid set is composed of five
pieces; gown, long skirt, short petti
coat, corset cover and drawers; made
from very fine cambric; trimmed with
either Valenciennes or torchon lace,
dainty tucks and insertion, with hand
stitching.

NEW ART D

Nothing has been accorded such
created so much interest to the
ART NEEDLE-WORK DEPA
will find the complement of ever
making your articles, or an elab
pieces, of all kinds for all purpo
As an introduction to this
SPECIAL PRICES ON STAMP
85c Hemstitched Dresser Sc
Size 18x72
75c Hemstitched Center P
Size 30x30
$1.75 Hemstitched Lunch C
Size 50x50
Four Rows of Fanc

BLACK DRE

If it is to be had, and it's black,
factors enter into the RIGHT sele
viz.: right goods, right price, a
LIGHT. It's not necessary to sp
light at our black goods counter
faction to every yard.
45-inch WOOL TAFFET
WIRE CLOTH VOILE
SILK and WOOL CREP
PANAMA CLOTH
Fashion's Favorite We
45 to 54
We call especial at

Exclusive Dre

Only ONE of
For persons wanting somethi

LACE DEPA

ROBES.—Our display of magnificent robes
pink and blue and spangled nets, are beyond
from $20 to $465.00.

A Special fo

Exclusive styles in net robes—colors white
med with artistic designs of net ruching
day's price $15.00.

Neckwe

This department is replete with all the lat
collar to a $50.00 feather boa. Monday we
is linen and silk stocks at 35c.

ANEW DEPARTMENT
TOILET
REQUISITES

This stock contains a full line of the
best toilet requisites. Every woman
is more or less a judge of such ar
ticles, and will be glad to know that
we are selling all the favorite makes
at very attractive prices.

Pictorial Review Patterns. November Styles Now Ready

DE

VILLE PARIS

A. FUSENOT CO.

317-325 S. Broadway, extending to 314-322 S. Hill St.

THE STORE THAT IS TALKED ABOUT

It Was a Revelation

The informal opening of this magnificent emporium was a delightful revelation to the great throngs who visited this store during the past week. The size and attractiveness of the room, the elegant appointments for the comfort of our patrons, the convenient arrangement of the departments, the abundance of clear, pure light and fresh air, all combine to make this the IDEAL STORE A visit to the "Ville" will impress you with the vast variety of fashionable merchandise we have gathered from all parts of the world. Tomorrow, Monday morning, October 9th, we offer special inducements as

AN INTRODUCTION TO OUR BEAUTIFUL STORE

THE CHANCES FOR ECONOMY TODAY ARE AS CLEAR AS CRYSTAL

These specials are selected from the various departments, for Monday's selling—as a help to the general public in becoming familiar with the new location of the stocks in this mammoth room.

Agents for Peerless Paper Patterns

DE

VILLE PARIS

A. FUSENOT CO.

317-325 S. Broadway, extending to 314-322 S. Hill St.

MILLINERY SALON.

THE enthusiasm of the throngs of stylishly gowned women who visited our store last week is evidence that **"THE VILLE"** millinery is approved; and that we have established ourselves as leaders in exclusive styles for Los Angeles. These modish hats are modeled after the choicest **PARIS PATTERNS**—but are PRICED in accord with the **"VILLE'S"** plan of popular low prices. We cordially invite you to inspect these latest **FADS** and **FANCIES** in **MILLINERY.**

LINGERIE DEPARTMENT

It requires no stretch of the imagination to foretell the results of this ad. in the lingerie. Just plan to come early for these special good values Monday.

$1.25 SATEEN PETTICOATS $1.25.
Made from fine sateen; two and three rows of pleated ruffling and tucked flounce; in black, blue, brown, green, red, lavender and black, with white polkadots. Monday's price, $1.25.

CAMBRIC DRAWERS MONDAY AT 85c.
This garment is made all sizes; embroidered, trimmed, tucked and insertion and hemstitched ruffles; good quality cambric.

FULL OF BEAUTY. OUR TROUSSEAU SET FOR $12.00.
This splendid set is composed of five pieces; gown, long skirt, short petticoat, corset cover and drawers; made from very fine cambric; trimmed with either Valenciennes or torchon lace, joinings, tucks and insertion, with hand stitching.

SALE OF SILK PETTICOATS AT $5.95.
This attractive skirt is made of good, rustling silk taffeta; wide ruffle, with pleated heading; finished with percaline dust ruffle; in plain black or black combined with green, red, blue and brown. No wonder we sell so many at $5.95.

CORSETS.
We have just introduced the celebrated W. B. Corsets into this department. Our stock is replete with all shapes. Prices range from $1.00 to $7.00. We invite your inspection.

ALL LINEN WAIST. MONDAY'S PRICE $2.50.
This special waist is tailor made, tucked and nicely embroidered; excellent value.

NEW ART DEPARTMENT

Nothing has been accorded such a favorable introduction, and created so much interest to the lovers of the beautiful, as our **ART NEEDLE-WORK DEPARTMENT.** In this stock you will find the complement of every kind of artistic materials for making your articles, or an elaborate display of ready-made pieces, of all kinds for all purposes.

As an introduction to this department we offer Monday **SPECIAL PRICES ON STAMPED LINENS.**

85c Hemstitched Dresser Scarfs. Monday's Price 65c.
Size 18x72 Inches.

75c Hemstitched Center Pieces. Monday at 60c.
Size 30x30 Inches.

$1.75 Hemstitched Lunch Cloths. Monday at $1.25.
Size 50x50 Inches.

Four Rows of Fancy Hemstitching.

BLACK DRESS GOODS

If it is to be had, and it's black, we have it. Three important factors enter into the **RIGHT** selection of a black dress pattern, viz.: right goods, right price, and most of all the **RIGHT LIGHT.** It's not necessary to speak of the first two—but the light at our black goods counter is perfect—and assures satisfaction to every yard.

45-inch **WOOL TAFFETAS,** 75c to $1.00 Yd.
WIRE CLOTH VOILES, 65c to $2.00 Yd.
SILK and WOOL CREPES, $1.15 to $3.00 Yd.
PANAMA CLOTH, in 9 grades.
Fashion's Favorite Weave, 60c to $1.75.
45 to 54 inch.
We call especial attention to our

Exclusive Dress Patterns
Only **ONE** of a kind
For persons wanting something out of the ordinary.

LACE DEPARTMENT

ROBES.—Our display of magnificent robes in white, cream and black laces, pink and blue and spangled nets, are beyond description. They range in prices from $20 to $465.00.

A Special for Monday

Exclusive styles in net robes—colors white, pink or blue; elaborately trimmed with artistic designs of net ruching and deep full net flounce. Monday's price $15.00.

Neckwear

This department is replete with all the latest conceits, from a 15c turn-over collar to a $50.00 feather boa. Monday we offer a special line of 50c values in linen and silk stocks at 35c.

A NEW DEPARTMENT TOILET REQUISITES

This stock contains a full line of the best toilet requisites. Every woman is more or less a judge of such articles, and will be glad to know that we are selling all the favorite makes at very attractive prices.

HANDKERCHIEF SPECIAL

35c Values; 3 for 50c

Not half cotton—but all pure linen; 1-4-inch hemstitch hem; fine, clear, embroidered patterns.

SILK DEPARTMENT

Our new silk department is resplendent with the new Autumn styles. A large variety of exclusive patterns at prices lower than elsewhere for such extreme novelties.

Special Sale on Silks
36-inch black guaranteed taffeta silk; extra good value. Monday's price, $1.15.

27-inch glace changeable taffeta; about 750 yards. Special for Monday, 75c per yard.

Silk Velours
This is one of the leading silk materials for street costumes. Our assortment is very large, in either plain or chameleon effects. Prices range from 85c to $1.25 yard on Monday.

Peau de Cygne
21-inch Peau de Cygne at $1.00 per yard. This is an exceptional value and comes in all the desirable shades.

DRESS GOODS DEP'T.

The "Ville's" dress goods department should occupy a central place in your thoughts just now, because we keep you in touch with correct styles. There is an exceptional demand for things gray. We are showing a specially large line of smart mannish suitings. As a special introduction to this department we offer Monday

$1.25 Values in Crepe de Paris at $1.00
In all the shades demanded by fashion.

Plain and Fancy Voiles at 65c
This line is shown in phantom checks, figured and plain weaves. Extra quality. In large assortment of colors.

Imported Mohair Suitings 50c
Strictly new styles; illuminated check designs; all desirable colorings; an extra value.

NEW DRESS TRIMMINGS

Exclamations of ecstacy greet every view of our new dress trimmings. We are showing the latest creations for evening or reception gowns and trimmings suitable for street wear. A distinguishing feature of this department is that prices are LOWER here than elsewhere for these beautiful novelties. Our showing in garnitures is unequaled in this city, embracing embroidered velvets, fancy silk braids, spangled and colored embroidered lace effects, from $3.00 to $50.00 each.

Great Saving in Belts
24 doz. Black Silk Belts, Monday at 50c.
Shirred or girdle effects. Regular 75c value.

$1.00 Values. Form Fitting Belts, Monday, 75c.
In silk or leather; black, white or colors.

$1.50 Values. Stitched Tailored Belts, Monday, $1.25.
Made of silk; the latest effects.

Lining Department
This stock is replete with every good lining, including Samson and Antheria Silk, Skinner's Satins, Lustral, percalines, etc.

A Special for Monday
36-inch Duo Moreen at 30c yard.
In chameleon moire effects; silk finished; especially designed for drop skirts and linings.

Economy in Leather Goods
We are proud of this stock of leather goods and want you to see it. Monday we offer as an introduction
Good $2.00 Values in Bags at $1.50.
The assortment consists of good quality grained leather bags, in envelope and bar backs, etc.; colors are black, navy, green, tan and brown.

LINEN DEPARTMENT

An opportunity to save money in buying fine linens (slightly soiled.) Several fine damask table cloths were soiled in moving. Sizes 2½ to 3½ yards long. Values from $4.00 to $25.00. Monday all will be on sale at greatly reduced prices.

Linen Huckabuck Towel
A 45c value Monday at 35c, or three for $1.00. Sizes 20x39 inches.

A Saving in Blankets
A number of fine blankets were rumpled in moving, so that we cannot sell at full value. Qualities range from $3.00 to $15.00. On sale Monday at a decided reduction. Be quick to secure this.

INFANT'S WEAR DEP'T.

NO MOTHER who sees this large showing of dainty little dresses, skirts, coats, etc., so modestly priced, would think of taking the time or trouble to make them at home. Everything to make the BABY look cosy and pretty is found in this NEW department.

Our line of exquisite little dresses are daintily trimmed and carefully made. They range in price from 65c to $7.00.

Worsted Sacques and Bootees, 35c up
Hand crocheted; from 25c up; all colors and combinations.

A complete line of
Silk Caps and Bonnets
From 35c to $5.00. The most becoming kinds.

Infant's Shoes
In a great variety of styles and colors at 50c to 75c pair.

Infant's Long Coats $3.75 and up
This assortment is very choice. Made from cream cashmere and Bedford cord; nicely lined and made with embroidered capes.

WASH GOODS DEPT.

Monday's special offerings in this department will be 100 pieces German Flannelette, bought to sell at 20c. Monday's price, 16 2-3c yard. Shown in all the beautiful Persian patterns.

FOR MONDAY ONLY

Two cases 12½c Outing Flannel, 10c yard; all staple designs.

Special Percale Sale 10c yard
About 150 pieces; most all dark colorings; all new patterns. Monday special 10c.

OUR NEW DRAPERY DEPT.

The beauty of the home depends upon the draperies. It is the perspective of the picture, and either makes or mars the effect. This new department is in charge of a special artist, who can assist you in your selections and keeps you in touch with the correct ideas. This showing of **LACE CURTANIS, DRAPERIES, RUGS, PORTIERES, COUCH** and **TABLE** covers is comprehensive enough to meet the requirements of all classes of homes in Los Angeles.

MONDAY WE OFFER:

Kazak Couch Covers
60 inches wide, 9 feet long, made of real tapestry. Shown in 5 patterns, in colors that blend with antique effects. A rare piece of tapestry at a rare price, $5.00 each.

Real Turkish Rugs
No fancy prices on rugs here. Every one bought by an expert and sold at modest prices. Hundreds to select from. Monday, at $10.50 each.

Italian Lace Curtains
A decided novelty in hand made effects. A typical parlor curtain in white and champagne colors. Monday at $8.00 pair.

A Novelty Armure Portieres
Bordered with applique, embossed leather, of artistic shapes; a variety of colors to select from; just the thing for a room where leather is prominent in other furnishings, at $19.00 pair.

CLOAK AND SUIT DEPT.

This department will display this week the most elaborate showing of **EXCLUSIVE AUTUMN OUTER GARMENTS** ready to don. There is an air of distinction that comes to every woman wearing **"THE VILLE"** garments. Every garment is full of style and painstaking finish, and then the prices are no higher here for a good one than you would pay elsewhere for an inferior quality. Note the special offerings for Monday.

27 inch Coat Suit $15.00
Well worth $25.00. This stylish garment is shown in large variety of smart, mannish, Scotch mixtures, made with pleated skirt, tailor collar and cuffs; coat trimmed with cloth straps. Monday's price only **$15.00**

3-4 Length Empire Coat $11.50
A good value at $15.00. Made in broadcloth and covert. Colors navy, black and tan; yoke satin lined, full sleeves, with fancy tucked cuffs. A very smart coat. Monday at **$11.50**

$7.50 for Box Coat Worth $10.
This splendid jacket is unlined, made in cheviot or covert, in blue, black and tan; novelty pleated back, collarless, trimmed with artistic stitching. Monday only **$7.50**

SEPARATE SKIRTS
A $6.50 value at $4.25. This skirt is 9 gored, pleated, with panel effect, straps and button trimmed, shown in gray, green, blue and brown mixtures. Monday's price **$4.25**

NEW GLOVE DEPT.

Upon entering the store, turn to the right and you will behold the finest and most complete glove department in this city. Most all of the exacting dressers of Los Angeles satisfy their glove wants here. This **GLOVE STORE** is completely equipped with every kind, color and quality. Those who wish to wear the best glove in the world choose the **"REYNIER"** for which we are sole agents. They possess remarkable wearing qualities and fit perfectly. Our stock of long white Suede or glace gloves is most complete; suitable for the short sleeve gowns so modish this season.

OUR NEW RIBBON DEPT.

This popular department is situated on the left of the main entrance. Never before were the ribbons so fascinating, so rich in colors and quality. The floral designs predominating, for dressy wear. The printing of the flowers is so natural that they look ready to pick. For special picking Monday we offer our

40c Dresden Ribbons at 25c
and our
35c Wash Taffeta Ribbons at 20c
in a large range of colors, from 3½ to 4 inches wide.

HOSIERY DEPARTMENT

Mothers who know how fast stockings wear out during school time prefer buying the "Ville" hosiery, on account of its long wearing qualities. Monday specials:

Children's School Hose, 3 Pairs for 50c
fine or heavy ribbed—fast black.

Ladies' Fine Hose, 3 Pairs for $1.00
Made with maco yarn, in split or all white foot.

Ladies' Open Work Hosiery at 40c Pair
A large line of unique patterns.

Our extensive showing of novelties in embroidered pure silk, fine lisle and mercerized goods cannot be described here. Just come in.

THE TIMES-MIRROR COMPANY.

H. G. OTIS....President and General Manager.
HARRY CHANDLER.....Vice-President and Assistant General Manager.
MARIAN OTIS-CHANDLER....Secretary. ALBERT McFARLAND....Treasurer.
PUBLISHERS OF

Los Angeles Sunday Times

Daily, Weekly, Sunday and Weekly Magazine | Vol. 48, No. 127. EVERY MORNING IN THE YEAR | Founded Dec. 4, 1881 Twenty-fourth Year

NEWS SERVICE:—Full reports of the Associated Press, covering the globe; from 2500 to 5,000 words transmitted daily over more than 20,000 miles of leased wire.
TERMS:—Daily and Sunday, including Magazine Section, 75 cents a month, or $9.00 a year; Daily, without Sunday, $7.50 a year; Sunday, $2.50; Magazine only, $2.50; Weekly, $1.50.
TELEPHONES:—Counting-room, Subscription Department, Editorial Rooms, City Editor and Local News Room, Sunset Press 1; Home, 84 for THE TIMES.
AGENTS:—Eastern Agents, Williams & Lawrence, Tribune Building, New York; 1224 Marquette Building, Chicago; Washington Bureau, 49 Post Building, Telephone 1247 Main, where the latest copies of The Times may be consulted; San Francisco office, room 11 Chronicle Building, Telephone Main 1471, Arthur L. Fish, Representative.
SWORN CIRCULATION:—Daily, net average for 1894, 18,091; for 1897, 19,3258, for 1899, 23,751; for 1899, 25,783; for 1900, 26,7258; for 1901, 28,444; for 1902, 30,930; for 1903, 34,340; for 1904, 37,702 copies. Sunday circulation, 52,848 copies. Sworn daily average for every day of the first six months of 1905, 42,112 copies; Sunday average for same period, 60,814 copies.

Yesterday's Regular Edition 40,620

THE TIMES has a larger regular bona-fide circulation than any local rival. It circulates widely among the intelligent, industrious, substantial, forehanded classes. The greatest volume of business advertising, the finest display, the best classifications, the largest results to advertisers.

Offices: Times Building, First and Broadway

Entered at the Los Angeles Postoffice for transmission as mail matter of the second class.

IN EIGHT PARTS, INCLUDING MAGAZINE SECTION.

Pen Points

A new play, lately produced, is called "The Truth Tellers." Needless to say it is a farce.

There is such a row being raised over this insurance business that even the "dummy" directors must hear it.

For a town that still uses horse cars, it is surprising what a pace "little old New York" has set for the rest of the world.

The Examiner claims that somebody has stolen Mr. Hearst's ideas. Kleptomania in its most inexplicable and degraded form.

The Secretary of Agriculture intends to establish a seed department. It ought to prove a success. There will always be lots of people running to it.

The State of Massachusetts is afflicted with Mugwump instincts, but not to such an extent that they cannot be scared out of them whenever it becomes necessary to do so.

Matters have now come to such a pass that there is really such a thing as the ethics of money making. But the struggle to load up on the blamed stuff will be just as fierce as ever.

The Internal Revenue Department recommends that a tax be put on patent medicines. Well, it's no more than justice. Patent medicines have long put a tax on people who use them.

A scientist figures that the coal supply will last another million years. If John Mitchell has his way, however, the supply will last much longer, on account of the time lost in strikes.

Speaking of the rise and fall of empires, it may be significant to remember that there was a time in her history when England would scorn an alliance with any other nation, and the heathen least of all.

"The tariff is a tax" has long been used as a war cry in certain political camps. But those who are compelled to watch the proceedings of the coming session of Congress will find that the tariff is a talk.

The railroads have the Senate back of them, but the President is backed by the people. The result may be postponed, but it cannot be avoided. There will be a new Senate some day, and it won't be like this one.

It's strange what pains some persons will take in order to feel the thrill of intoxication. Instances have been known of a man drinking 90 per cent. of "pain killer" to get at the 3 per cent. of alcohol contained in the same bottle.

A dispatch states that a Pittsburgh man named Guffey has resigned from two Democratic committees. The country was greatly surprised to learn that there were a sufficient number of Democrats in Pittsburgh to make two committees.

Just what Uncle Joe Cannon said when he read that Massachusetts Republican platform will never be published. There is a law prohibiting newspapers from printing certain words and expressions that are pronounced unfit for use in polite society.

The old saying that "You can't get something for nothing" looks foolish in the light of these life insurance disclosures. Neither McCall nor McCurdy ever invested a cent in the New York Life or the Mutual Life, and, behold what they got out of them!

Mr. Shaw, the Secretary of the Treasury, is out with a financial proposition which he calls "the elastic currency plan." If it will show us how to stretch a dollar any farther than can now be done, we stand ready to give the plan our unqualified indorsement.

A celebrated Englishman once said that Great Britain went forth with the Bible in one hand and the sword in the other. Perhaps her idea in making an alliance with Japan was to let the Jap attend to the sword business and leave John Bull unhampered to give his whole attention to the book business.

The gauntlet has been thrown down, and the fight between the President of the United States and the railroads is already on. It will prove the greatest peace battle of the age, and whether or not the President will win is an open question. He may win in the end, but there seems to be scarcely a possibility that he will win during the life of the Fifty-ninth Congress. The Senate blocks his way. The railroads dominate the Senate, as we shall soon see.

Lecturers on the Russo-Japanese war are greeted by small audiences. Lecturers and their managers seem slow to learn that, in this restless age, we have no time to listen to history. It is the present and the future that interests us. Just now a man with a lecture on John A. McCall and Richard McCurdy, with lantern slides to show how they did things, would pack any house to the doors. It's not our business to give lecture people tips, but they can have this one for nothing, and it's a good one, too.

MASSACHUSETTS AND TARIFF REVISION.

The Republicans of the Old Bay State have held their State convention and have nominated a full ticket, headed by Curtis Guild, Jr., for Governor. The ticket is a good one, as political nominations go, and under ordinary circumstances it would be almost certain to win a decisive victory. But the circumstances under which the campaign is to be conducted are not quite of the ordinary kind.

In its principal declarations the platform is such as can be indorsed without hesitation by Republicans in all sections of the country. It congratulates the President upon his overwhelming triumph at the polls at the last election, commends him for the important part which he played in the peace negotiations between Japan and Russia, and indorses his "fearless enforcement of laws enacted to prevent great corporations from oppressing the people by unjust discrimination or by the destruction of lawful competition." On the subject of the tariff, the platform reads as follows:

"We believe that the policy of protection to American labor and American industry should be maintained. The Republican party of Massachusetts reaffirms its devotion to the principle of protection, and is opposed to tariff changes tending to depress or destroy any of our industries or to lower the wages of American labor. But we recognize the fact, as declared by the National Republican Convention at Chicago, that rates should be changed when conditions have so changed that the public interest demands the alteration of schedules.

"The times at which revison of the tariff should be undertaken must be determined by the representatives of the party from all parts of our country. We approve the position taken by our Senators and Representatives at the last session of Congress in favor of present action, and we urge that they should continue to press upon their party associates in Congress from other States the wisdom of a consideration of the tariff for the purpose of revision and readjustment."

Upon this question of tariff revison there are radical differences of opinion in the Republican party. Some persons believe that the tariff should be subjected to wholesale revision at the next session of Congress, and that such revision should invariably be in the direction of lower duties. Others believe that if revision of the tariff is to be attempted, the revision should be upward instead of downward. Still others hold that there is no present need nor call for meddling with the schedules, but that we should "stand pat" on the Dingley tariff as it exists. All true Republicans, however, adhere undeviatingly to the abstract principle of tariff protection.

Varying opinions are shared by the voters of Massachusetts as well as by the voters of other States. It is possible—perhaps probable—that a majority of the voters in Massachusetts are of the opinion that revision of the tariff should be begun at once. This would seem to be true if the unanimous vote in the convention for the platform is any criterion. But it is extremely doubtful if many of the Republican States will indorse this idea. There are, in fact, numerous substantial reasons for not indorsing it.

Why should there be any attempt at wholesale revision of the tariff at the present time? What interests and what men are demanding it? Has the nation not prospered since the present tariff was enacted? Is the nation not prospering? No need to answer these questions, for the answer is known to every man who knows anything worth knowing about the matter.

The prosperity, both for private enterprises and for the nation's business, has been far greater since the Dingley tariff was enacted than it had been within any like period of the nation's history. It is generally conceded that this prosperity is due in no small degree to the present tariff and the protection which it affords to American industries. Why, then, not "let well enough alone," since well enough is well indeed?

A wholesale revision of the tariff is almost invariably accompanied by a period of business uncertainty and depression. If we should enter upon such a revision at the coming session of Congress, the splendid fabric of prosperity which we have so laboriously built up during the past few years would be undermined, and it would probably be destroyed altogether before the work of wholesale revision could be completed. No other nation in the world is today prospering as the United States is prospering. Therefore, "let well enough alone."

The Massachusetts platform reaffirms, in emphatic language, the principle of tariff protection, but it also asserts, as declared by the National Republican Convention at Chicago, that "rates should be changed when conditions have so changed that the public interest demands the alteration of schedules." With this declaration no Republican will find fault. But the time referred to has not yet come. It will not come so long as prosperity continues to shower its lavish blessings upon the American people.

"The time at which revision of the tariff should be undertaken must be determined by the representatives of the party from all parts of our country." Quite true. It will be determined by representatives of the party from all parts of the country; but it will not be determined at the next session of Congress.

"We further refer for the consideration of Congress the reenactment of tariff provisions which shall protect our exports against discrimination, and secure to the United States the treatment accorded to the most favored nations in all foreign markets." This is one of the planks in the Massachusetts platform. It is aimed at the discriminations against American merchandise contained in the new German tariff, and it is not wholly consistent with the declaration in favor of revision of the tariff, unless revision upward instead of downward be referred to. When Germany comes at us with her big club of discrimination, we shall need a good-sized bludgeon in order that we may "protect our exports against discrimination." There is little doubt that Congress will provide this club in due time; and it will not be a paper club, made only for bluffing purposes.

ASSAULTS ON "THE TIMES"—THE RIGHT TRIUMPHS.

"The desire of the ungodly shall perish," sang old David as he twanged his harp-strings on the hillsides of Judea. That was a good many years ago; but the desires of the ungodly have been perishing ever since—and a conspicuous instance was seen in the legal annihilation of the local Typographical Union's walking delegates and their vicious supporters by the Superior Court of this county on Tuesday last.

How the heathen raged a year ago last May when the City Council voted, after full discussion and deliberation, to give the city advertising to The Times! This paper had put in the highest bid, to be sure, but a bid 50 per cent. lower than that of any rival, circulation being taken into the account. The Council awarded the contract on the only true basis on which to figure an advertising rate, viz.—circulation—the extent of publicity to be obtained for the price charged—the very basis on which every man in the Council who is in business makes his bargains for private advertising. The Times gave the city a lower rate than its regular commercial rate at the time. Thus was achieved Victory Number One for the right.

But how the heathen raged! They invoked the aid of that imported monstrosity known as "the recall," and attempted to substitute minority for majority rule in the city, but the Supreme Court brushed them and their nostrum off the face of the earth, declaring the "recall" agitators to be little less than forgers and falsifiers, and their nostrum worthless. That was Victory Number Two for the right. The mischief-makers and troublers of the city's peace, led by Hay, Norton, Fennessy and Haynes, were discredited. Their desires perished. How they raged! yea, how they raged, and also masticated the tattered fabric!

The year of the contract came to an end. The Times had fulfilled every obligation to the letter; it had scrupulously kept faith with the Council, with its eyes on the public interest and the eyes of the hard-headed people on the Council. The interests of the taxpayers had not been sacrificed, but had been protected. All this faithful service, however, meant nothing to the discredited gang which is ever arrayed against this independent and fearless journal. The blood-suckers who prey upon the substance of the misguided labor unions still had a nightmare—a disturbed dream that they could prevent The Times from receiving pay for a part of the service it had rendered, the denial to be placed on the ground of non-fulfillment of contract.

There never was a more unrighteous contention raised. The terms of the contract between The Times and the city were clear and unmistakable. They gave this paper the option of printing the city advertising in either agate type or in nonpareil type (a slightly larger size.) The Times, with the full knowledge and consent of the city authorities, proceeded to use the smaller size of type (agate,) thereby compressing more lines of official advertising into every column and saving the city several thousands of dollars.

For the benefit of those not fully acquainted with the technicalities of the printing art, it may be said that the term "points" is now generally used in denoting different sizes of type, although the old names, "agate" "nonpareil," etc., are still properly used. Seventy-two points make an inch in depth.

The contract between the city and The Times called for either 5½-point (agate) type, or 6-point (nonpareil) type, at the option of the publishers. Hay and Fennessy ("blacksmith" union printers) raised a howl about the sizes, but they were wrong—technically and morally wrong, as usual. The size of type used by The Times was true agate (5½ point,) thirteen lines making an inch, less one one-hundred and forty-fourth part thereof. The slight difference was favorable to the city. An inch of type space cannot be made to contain more lines of agate unless the "slug" or line be shaved down below standard, thus making it what is known as "bastard." And, whatever the absurd complainants may be, The Times' type is and was legitimate.

These plain points are given to show that The Times carried out its contract with the city by using exactly the right size and style of type, and that its bills were correctly rendered. The local Typographical Union, which had been encouraged in its fight against The Times by that socialistic demagogue, millionaire trouble-maker and self-boomer, Dr. John R. Haynes (so anxious to right the wrongs of all except those who work for him twelve hours a day at starvation wages)—the Typographical Union, we say, tried to induce the city authorities to hold back the last payment, on the lying subterfuge that The Times had defrauded the city by using another kind of type than that called for by the contract. The Council gave this absurd claim full consideration, then approved the final bill, and the Mayor signed the warrant for its payment. Here was Victory Number Three for the right. How the heathen raged once more!

Then they appealed to the courts. In the name of "the party of the name of" Fennessy, the gang asked for an injunction restraining the City Auditor from paying the last bill of The Times, which amounted to $3362.15. Judge Wilbur heard the case and threw it out of court on a demurrer raised by counsel for The Times. He decided that the Council and Mayor, having investigated the matter in their semi-judicial capacities, and having come to the conclusion that the money had been earned, there was no legal course for the City Auditor to pursue except to authorize the payment of the bill. The court intimated to the preposterous plaintiffs that they had not a legal peg on which to hang an injunction; the city officers had satisfied themselves that The Times had carried out its contract; and finally The Times was entitled to full payment for stipulated services which it had rendered without one word of complaint from the City Council. Victory Number Four for the right! It came last Tuesday, and how the heathen raged in a final convulsion of wrath!

The Times won its case on journalistic and business merits before the Council; it won its case on the legal merits before the Superior Court; it wins its case before the Court of Public Opinion on the intrinsic merits involved.

In the course of the year The Times printed in agate type 50,333 inches of public advertising, and 11,344 inches of public advertising set in nonpareil type by special order of the Council given near the end of the contract. The Times gave the taxpayers more publicity per dollar, per line and per copy circulated than they ever got before for their money. It gave 50 per cent. more publicity than any other paper could possibly have given, and it charged and received a rate based on circulation. It gave the citizens of Los Angeles the best bargain in advertising they ever got, and reached a greater number of readers with the public notices than ever before saw the city's advertising in print—a thing which all the public should have a right to see. And, furthermore, The Times, by employing the size of advertising type used, instead of a larger size, saved the people of Los Angeles a large amount of money. Thus:

The increase in space which would have been involved by setting the 50,333 inches of agate advertising in the larger (or nonpareil) size would have amounted to not less than 8000 inches, costing, at 60 cents per inch (the contract price) $4800 more than was actually charged. To be still more exact, the increase would have been 8388 inches, costing, at the same rate, $5032.80.

If any there be who would challenge this statement, let them come on with their experts. We care not whether the experts be union or non-union printers, so they know type and are honest.

Now the miserable, shuffling gang of blood-suckers and grafters who fool the labor unions, and likewise rob them, knew all these facts. But the walking delegates must make some show as an excuse for living in idleness off the earnings of the real workers; they must stir up trouble from which they hoped to extract graft with their unclean claws. Therefore this campaign against The Times, that ended in the utter routing and confusion of the conspirators in court last Tuesday.

And the heathen of the press! What have they been doing? Kow-towing, as usual, to the totem, and aiding the blood-suckers in every possible way. Lowenthal and his saffron-hued Examiner, Scripps and his Record, Earl and his Express—all were in the same boat, all pulling with Hay, Fennessy and their crew. From first to last they have distorted and misrepresented the facts, and have done all they could to defeat the ends of justice. Not for a moment have they considered the right and wrong of the matter; not once have they asked, "What is fair—what is true—what are the facts?"

Insanely jealous of the success of The Times—a success which time and public sentiment have shown to be deserved—Lowenthal and his Yellow Knocker have "egged on" the pirates. Furious at losing the city-printing contract, E. T. Earl and his Express have given every aid and comfort possible to the reckless raiders of the Typographical Union. For months and months Earl published daily in the leading editorial column of his hopeless and discredited paper this deliberately false, reckless and libelous statement, or one of like import, varying it from day to day only by increasing its libelous nature:

"Since June 9, 3586 inches of city advertisements have appeared in the Times-Herald at a cost to the taxpayers of $2,151.60, or $717.20 (graft) more than the same advertising would have cost had the Council awarded the contract honestly. One-third bonus for circulation useless to Los Angeles advertisers."

Shamelessly making common cause with conspirators and lawbreakers, blithely flying the black flag, Scripps and his Record have jollied the malefactors along.

And, in the end, Lowenthal, Scripps and Earl have all proved themselves asses as well as falsifiers. They swindle their readers by suppressing the news. Not a word did they print about the court decision in this important case, to which the city was a party, and about which they had, during the year preceding, printed columns and columns of fiction and misrepresentation. Because the gang of dirty-mouthed libelers lost, and The Times won, these dodging publishers showed neither the courage nor the good faith to give their readers the facts.

Such cowardly and venomous journalism is on a preferred par with the base and unscrupulous tactics of the ungodly gang marshaled by Hay and Fennessy and supported by the millionaire apostle of the "initiative, the referendum and the recall." The Times defies this combination again and again, and declares that their aims shall constantly fail so long as they run counter to honesty, justice, manhood and the laws of the land. Selah!

OLD GRUBSTAKE.

Good-by, gay town, I've done you brown,
An' it's ho! for the mesquite land once more;
No hearts will ache for old Grubstake,
I've been there times before, galore.
I've drunk my fill an' paid the bill,
An' it's now for the mirage ships-o'-sail
As ply between me an' my dream,
Across the desert trail.

The Land o' Hope's beyond the slope,
An' it's me an' a loud lung burro brute,
To welt an' fry o'er alkali,
A swig an' a smoke to boot, en root;
An' what's the dif. to a rake adrif',
For it's me an' the flapjacks in the pan;
It's but Life's spec', Fate stacks the deck
An' picks the lucky man.

So pull your freight, old pard sedate,
An' it's ho! for the Hills o' Solitude,
With Hell's hot hole, this side the goal—
A sweiterin' interlude—home brewed.
It's plug an' lug. Aye! there's the rub,
An' it's O for a snooze where the wind blows cold;
But let 'er roar! I'll some day snore
Upon my Mount o' Gold.

JOHN HUMPHREY BURKE.



"Preparing the Dope."

CALIFORNIA.

(1879.)

Thy year is one long Summer, and thy earth,
Cradled in sunshine, keeps her heart so warm
There is no room for shadow or the birth
Of devastating thunderbolt or storm.
Sweet singers in the old Past sang of thee,
And ships made paths across the pathless sea
To reach thy golden shores, for bards had told
Of thy sun-flooded plains, and mountains gaunt and old;
And those brown children of the Sun had dreamed
Of thy fair skies, until to them they seemed
Not quite of earth, for their wise ones had said,
Close by the gates of Paradise—sometimes ajar—
Broods endless summer o'er a wondrous land,
With shining skies and golden strand,
And beauty like the undimmed brightness of a star.

*From "California, Where Sets the Sun," and Other Poetry and Prose of Mrs. Eliza A. Otis." Forthcoming volume from the press of The Times-Mirror Company, 1905.

ONE GOOD RESULT.

"More than six hundred students thrown into Lake Mendota, two perhaps fatally injured in mid-air fighting for a class flag, and upward of forty other minor casualties are the net results of the annual freshman-sophomore class rush of the University of Wisconsin this afternoon," says a dispatch of October 6, from Madison, Wis.

A grand achievement this. All in one day, too!

Who shall say, after this, that the United States is not making progress along the lines of educational development?

The annual class rush has not been brought down to an exact science in our great institutions of learning. Generally speaking, it is not quite so deadly as football, hazing, and other forms of gentlemanly collegiate amusement; but it is growing rather more deadly year after year, and it will probably catch up, in due course of time, with its competitors in this field of high and noble endeavor.

The college education of today is an abject failure if it does not teach the "manly" art of breaking heads, necks, arms, legs, and other members more or less appurtenant to the human body.

Rowdyism has not always been considered an essential part of a college or university education. But this is a progressive age. Ideals change, and men change with them. Also boys.

There is at least one good thing about these college scraps. They have a direct tendency to decrease the total number of fools in the world, saving the overworked fool-killer lots of trouble.

A PRESIDENT'S TRAIN.

It is quite certain that a bill will be introduced in the Fifty-ninth Congress to provide for a railway train which shall always be at the disposal of the President of the United States. It is to be hoped that the bill will become a law. There can be no question but the people would be glad to see a provision of this nature incorporated in the Federal statutes.

There have been times when men of modest fortunes, and even men financially poor, have been elected to the Presidency. Such times may come again, as we hope they will. It would be a sad day for the republic when money proved a bar to honorable ambition. In the event of a poor man occupying the White House, it would be quite impossible for him to travel unless he threw himself on the charity of the railroads, a thought that is intolerable. Therefore, let Congress provide a special train for the President, and let every necessary arrangement be made that will enable him to go about the nation in comfort and dignity and free from personal expense.

Although Mr. Rockefeller is a member of the Association of American Humorists, it is by no means in the nature of a joke to warn him against kidnapers. The suggestion has been made by Pat Crowe, and there are fools and bad men enough in the country to act upon it.

THE LATEST SUGGESTION.

In commenting on the ... generous offer of a free site for a ... on North Main street, The Times repeatedly asked if anyone had a suggestion, or a proffer to offer, a really brilliant suggestion to be made. It is that the city demn a site at the top of the ... Flight at Third and Olive ... there erect a handsome structure ... seen of all men from all quarters, magnificent City Hall on this ... would be a monument to ... attention of the world's pilgrims might be made accessible by ... vator from Third street at the ... the tunnel. The suggestion has ... as well as original. It is worthy ... serious consideration of the City Council and the people.

We Beg Leave
to
announce that
we are receiving
daily from the East
and Europe
the newest and
daintiest effects in
choice Diamonds,
Pearls, Emeralds, Sapphires,
Rubies, Peridot,
Turquoise, Jade
and other precious stones
in Rings, Hair Ornaments,
Brooches, Dog Collars,
Bracelets,
and endless variety
of pretty, new goods,
at reasonable prices.
Please call and inspect.
Montgomery Bros.
DIAMOND MERCHANTS AND JEWELERS.
Spring and Third Streets
"Sign of the Big Clock"

POLICY HOLDERS
SHOULD DEMAND A LIST OF ... VESTMENTS
Every company owes it to the ... show their actual investments. Some companies don't do it.
A LOS ANGELES EXPERT SAYS:
"I have examined the list of ... published by the Equitable Life, and in my judgment it is comprised of the ... securities offered to the investing ... today."—A. H. Conger, Investment ... ties.
Send for our list.
HINES & CHIPRON, General Agents

So Different
and so much better than the Kryptok is what people say of our new ... invisible bifocal ... fitted by us.
DR. C. C. LOGAN, Oculist, 421 S. ...

IT COSTS NO MORE
To Have Your Estate Administered by this Company
WHOSE BUSINESS IT IS TO DISCHARGE SUCH ... THAN TO ENTRUST IT TO AN INDIVIDUAL, WHO CANNOT POSSIBLY HANDLE IT SO ADVANTAGEOUSLY, AND WHO INVOLVE IT HOPELESSLY, EVEN THOUGH UNDER ...
Safe Deposit Boxes $2 yearly up.

OUR OWN BUILDING
Los Angeles Trust Company
PAID-UP CAPITAL $1,000,000
TOTAL ASSETS $2,800,000
Second and Spring Sts.

WHY RUTHY FELL.

AN IDYLL OF THE CITY POLICE STATION.

BY GREY OLIVER.

He was one of the kind that puts on valet stockings, goes down town every morning and lives off the delicacy stores, and he looked as if he were a leading member of the Voter's League.

It is a 1 to 4 bet on the over-night card that two such well-mated doves don't light on the same tree more than once in 357 years, but a wise Providence sometimes brings such together to harmonize the theory of justification. Some jealous people believe that the only happy marriages are those made in Heaven, but this was one that seemed to stick pretty well down here. Her name appeared on the marriage certificate as Clarysce Amelia and his as Harold Rutherford and they both looked it without their make-up on. She was really homely enough to be rich; but was such a society favorite before she married that the ordinary run of humanity had an idea that she must have had a yearly contract with all the discounts cut off, from the way she had her name in the society columns every day until Rutherford came along and made the town forget her by taking her lily white hand in holy wedlock.

Rutherford was somebody once, for in the easy days he had been in the Legislature two terms, and then, after coming out, had secured a street paving contract and had been appointed administrator of the estate of a retired prominent citizen, whose only heir was a blind wife. Out of all this he managed to grab a good bunch of easy money; but later on he had got in wrong on the Cumulative Company, and when this had stung him for a few "thou" he had put the balance into a saloon license which the commission revoked simply because some rummy drank a flask of wood alcohol on the street one night and lasted just long enough to stagger into his doorway and die. After this Rutherford didn't have money enough to run a big hotel with a blind pig in every room and so got down to living in a three-room flat with a gasoline stove, playing the ponies and going against the bucket shops that always opposed every reform ordinance the City Council passed.

Fate had bitten Ruthy a lot in his day, but he was still pretty sweet on himself and he didn't see why McAlees had overlooked him for the Board of Public Works. Once he had gone away from town on a vacation and no one missed him, except the fellow who tried to take care of his dog. But Rutherford never found this out. No one knew he was away but a fellow who called twice to collect the gas bill, but Ruthy lived on in the belief that after all the town didn't look the same when he came back. So when his Clarysce asked him one day to stop in the stores down town and do a little shopping for her, he thought that was the biggest cinch he ever heard of. Like all husbands he had tried to make a quick get-away from the front gate when he started, to escape being recalled back for something else she had forgotten, but he didn't make it. Going down town on the car he guessed that the man who could ever beat the barber and get the best of the start from Ruthy would be the same fellow who would some day in an inspired moment invent a tea kettle that wouldn't be empty in the morning when a man tried to make the fire for breakfast.

"Belladona capsicum plaster for Uncle John's lumbago and two yeast cakes and three and a half yards of quarter-inch beading for my second best kimono and one poung of the best English and three-quarters of a yard of inch elastic for Willie's pants."

Well, if that wasn't easy for him! Some men would have to have all that written down and sealed in an envelope, but not for Ruthy. He didn't need a safety deposit vault and a steel iron can for such dope, for he had been too long dodging automobiles to run over by this bunch of Hiawatha blank verse.

There was really a jumble of strange things in this poetry of the fireside disasters and yeast cakes, and Clarysce pants and butter didn't exact-

The Lancer.

The Giant and the Dwarfs.

THE world will look with a poor humor on the action of the St. Petersburg Municipality. Thursday evening, in rejecting a proposal that Count Sergius Witte "be given a banquet and presented with the freedom of the city," and in adopting a resolution declaring that "he is not worthy of any special honor, because his services at Portsmouth were only a redeeming sacrifice for the political mistakes in which he has acquiesced and which were responsible for the war."

The world deems, and history will record, that Witte at Portsmouth achieved triumphs in diplomacy as worthy of applause as Japan's victories at arms. His country a prostrate Goliath, he secured for Russia a retreat with honor; his genius smothered the ghee of generations to come.

Beside ingratitude, egotism is a noble fault. Sergius Witte, big and rough and ready and full of burrs, with all his overbearing personality and huge conceit, is a splendid exemplar of national resourcefulness and individual strength, beside whom the blind ingrates of the St. Petersburg Municipality loom small indeed.

* * *

The New Job of Ham.

With what an overwhelming sense of the eternal fitness of things The Lancer perused the published announcement last week of the promotion (aisle) of James Hamilton Lewis by the Democratic Mayor of Chicago to be chief of a specially-created "Bureau of Conduct and Manners!" whose duties it shall be to conserve quietude and promote kindliness in the official dealings of Windy City employés with their fellow-men. There doubtless could be gathered before sundown a whole host of signatures to attest the need of such an initiative, but those who know best will ever hold that the real reason for the creation of the department of politeness was the mere pregnant proximity of the man!

A school of municipal manners would arise in any vicinage wherein James Hamilton Lewis had fixed his permanent abode, as naturally as a mint bed would spring up and bloom in a Java colony.

If you had dwelt on Puget Sound as I have, and witnessed the exquisite elegance with which on Yesler Way the polished tile of Lewis rose to reciprocate the gaudy salutations of a respectable negress, or watched in spellbound awe the graceful abasements of the limitless figure of the Congressman from Wahington in public response to the radiant recognition of a farmer's wife, you would both comprehend and cement that there is none other such.

It is due as much to native tincture as to any extraneous influences of ambition that the raw youth who not many years ago stevedored on the docks of Seattle is today the man of affairs, ex-member of Congress, corporation attorney to the second largest city in the United States, shrewd politician, successful civil and criminal lawyer, exotic orator, delicate dandy—and chief of Chicago's "Bureau of Conduct and Manners!" Egad, he's the man for the place!

* * *

Now Guard Your Secrets!

Put two Yale padlocks on your family-skeleton closet and pull a diamond hitch on your bank account. The local Town Topics is desperately, hideously hard up. . . . Huh!

* * *

They Talk of Whisky—Let's See.

Now that the Owens River water deal is an accomplished fact, certain prominent cits are turning their attention to whisky. In this case that is well. Whisky will bear a great deal of attention of the sort bestowed by a sane body like the Gothenburg Committee—whose personnel in the present instance comprises so much heavy timber that no fear need be felt of endangering erraticism because of the two or three light sticks inserted in its structure by a politeness more generous than wise. (No, I shall mention no names. They are too obvious.)

In a letter to the public (which has suffered long) the Gothenburg Committee proposes, in substance, to organize a responsible corporation to take over the 200 saloon licenses of Los Angeles, buy out at fair appraisements the fixtures, stock and good will of each saloon, close 125 of them and maintain seventy-five, pay the city annually $150,000 (the total amount of the present revenues from all the 200 licenses,) do away with adulteration of beverages and disorderlinesses of conduct, take a profit of 6 per cent. on the corporate investment from the earnings of the seventy-five saloons, and turn into the city treasury all profit thereabove, in addition to the $150,000 a year.

It is patent that seventy-five saloons are a plenty for a community of 200,000 people or 300,000, provided they be wisely distributed as to wards; and as the corporation would give the best of bonds to guarantee the performance of its part of the contract, the city could not lose financially by the deal. No property would be confiscated nor vested rights infringed; the politics of the municipality would be certainly cleansed, and it is reasonable to presume that the moral tone of Los Angeles would be moved up five pegs or ten.

It sounds like good American sense. Suppose we sleep over it a night, and then come up to the solid support of the unique project.

WHY RUTHY FELL.

AN IDYLL OF THE CITY POLICE STATION.

BY GREY OLIVER.

He was one of the kind that puts on white stockings, goes down town in the morning and lives off the delicatessen, and he looked as if he were a leading member of the Voter's League.

At a 1 to 4 bet on the over-night mail that two such well-mated doves don't light on the same tree more than once in 367 years, but a wise Providence sometimes brings such together to harmonize the theory of justification. Some jealous people believe that the only happy marriages are those made in Heaven, but this was one that seemed to stick pretty well down here. The name appeared on the marriage certificate as Claryce Amelia and his as Ronald Rutherford and they both signed it without their make-up on. She was really homely enough to be rich; but was such a society favorite before she married that the ordinary run of humanity had an idea that she must have had a yearly contract with all the discounts cut off, from the way he had her name in the society columns every day until Rutherford came along and made the town forget her by taking her lily white hand in holy wedlock.

Rutherford was somebody once, for in the easy days he had been in the legislature two terms, and then, after coming out, had secured a street paving contract and had been appointed administrator of the estate of a retired prominent citizen, whose only heir was a blind wife. Out of all this he managed to grab a good bunch of easy money; but later on he had got in trouble on the Cumulative Company, and when this had stung him for a big "thou" he had put the balance into a saloon license which the commission revoked simply because some one had drank a flask of wood alcohol in the street one night and lasted just long enough to stagger into his doorway and die. After this Rutherford didn't have money enough to run a hotel with a blind pig in every room and so got down to living in a furnished room flat with a gasoline stove, playing the ponies and going against the bucket shops that always copped every reform ordinance the City Council passed.

Fate had bitten Ruthy a lot in his day, but he was still pretty sweet on himself and he didn't see why McKee had overlooked him for the Board of Public Works. Once he had gone away from town on a vacation and no one missed him, except the fellow who tried to take care of his dog. Rutherford never found this out. No one knew he was away but a fellow who called twice to collect the gas bill, but Ruthy lived on in the belief that after all the town didn't look the worse when he came back. So when his wife asked him one day to stop in the stores down town and do a little shopping for her, he thought that was the biggest cinch he ever heard of. All husbands he had tried to get a quick get-away from the front door when he started, to escape being called back for something else she had forgotten, but he didn't make it. Going down town on the car he guessed that no man who could ever beat the barber and get the best of the start from the chair would be the same fellow who some day in an inspired moment bought a tea kettle that wouldn't be used in the morning when a man has to make the fire for breakfast.

He had a capsicum plaster for Mrs. Jake's lumbago and two yeast cakes and three and a half yards of picture beading for my second cousin and one poung of the best butter and three-quarters of a yard of white elastic for Willie's pants."

Now, if that wasn't easy for him! He would have to have all that written down and sealed in an envelope, but not for Ruthy. He had a safety deposit vault and no one can for such dope, for he had been too long dodging automobiles to get over by this bunch of Hiawatha verse.

It was really a jumble of strange words, this poetry of the fireside chat and yeast cakes, and butter and butter didn't exactly coalesce, but no one expected a fellow would remember blank verse if he could find anything else to think of. Still, this Walt Whitman masterpiece that his wife had composed without trying was a pretty fair sample of detached generalities, and Rutherford had an idea he could talk it over once with himself and then get up before a large and enthusiastic audience and say it backward without getting an attack of St. Vitus dance.

He tried it once as the Washington street car hit the Ninth and Figueroa corner, but the humps and the holes in the rails jarred him so that one of his false teeth fell down into his stomach, and when he came out of that experience he wasn't quite sure whether that pound of butter was to be sent home with Willie's pants or he was to bring it himself. It doesn't take many pieces of street car ride to do an ordinary man and when he is carrying a list of stuff downtown for his wife he can drop something very easily. Ruthy said his piece over several times and was not sure he had it right, and the more he thought about it the more doubtful he became. He knew he had all the articles, but the proper thing for him to do was to line them up right.

He realized that a man was a fool, anyway, to try to do a woman's errands, and as he swung off the car he decided a little drink might brighten his thoughts, so he slipped into a rest room and took three fingers of real death-to-ants tonic. To make sure he wasn't being cheated he took some more, and after this he commenced to feel like himself. About this time he met a college chum he hadn't seen for fifteen minutes, and of course that meant another. When this was gone he began to feel a little nervous for fear he might forget some of those things, and before his ballast listed to starboard he concluded to go to a store and have that damned truck sent out to the house before he did anything else.

Accordingly, he very busily braced into an emporium as if he had just been brought there by his automobile and leaned up against a counter. The girl was busy with another customer just long enough to take some of the steam out of him, but he finally caught on. "Say, little girl, just gimme three and a half yards of yeast cakes for Willie's pants. Oh, say, I beg your pardon. You'd just better make that three butter plasters. No, no, no, I mean my wife wants some of Willie's pants or three-quarters of a yard of elastic beadings."

When he got this far the girl gasped and made a break for the tail end of the store, yelling that someone had best look out. Other clerks rushed up to see and a floor walker grabbed him and as the telephone exchange girl got busy with the police station and the customers were making for the street, Ruthy broke away from the floor walker, dashed out a side door, and shot around the corner like a stray bullet.

No one heard of Ruthy for hours after that, and he might have been reported as missing if the patrol wagon hadn't brought him to the City Jail along about 1:30 in the morning.

"Found this one down at Second and Los Angeles, sittin' in the middle o' the street barkin' like a dog," said the wagon man, as he dragged Ruthy through the side door by one arm.

"Brought his bun along with him, didn't he?" remarked a night police reporter.

"Say, here, Grover Cleveland, where d'y' live and what's your name?" asked the wagon man, as he rolled Ruthy over on his back.

"Shree 'n hass busher pants, lastis beadin'!"

"Say, fellow, tell us your name now or the boys'll turn the fire hose on you," demanded the desk sergeant. "Be good and you grt a nice bed in the bridal chamber as a prize," he continued. "What's your name?"

"Yeas cassicum plaaser," lisped Ruthy, as he rolled over and went to sleep.

"Well, I guess he's just tired and a little bughouse," said the sergeant, "and we'll book him drunk, anyway, and take a chance," and when the jail door was unlocked two night trusties came out and carried Ruthy by the legs and arms into the drunk cell and gave him a kick for dragging his coat on the floor. When searched at the desk he didn't have enough on him to stake a sick jack rabbit to a lunch at a coffee house.

Ruthy had a vision that night, as the anti-dream theorists call it. He went in full evening undress to a Presidential banquet and was picked out to take in a rich heiress to dejeuner. About a million people sat down and they ate and ate and ate and along about the seventy-seventh course when the waiters had got down to passing the hat racks and cab numbers and the ladies were on the tables drinking Mellin's food out of plug hats and the men were beginning to gasp for breath, Ruthy ordered two cakes of yeast, and after he had eaten these he swelled up so chesty that he proposed love and marriage to the beautiful heiress. She not only haughtily scorned his bejeweled hand because he had on Willie's pants, but hit him in the left eye with ten pounds of butter.

Next morning when Ruthy woke up in the drunk cell his feet were resting on some fellow's neck and the beading was breaking out of his own forehead, which felt about as big as the Douglas block.

It was $5 or five days for Ruthy, but the only man in the world that minded that was the fellow that Ruthy went out and touched for the fine. His sweet wifey didn't know it, for the night before she had been drilling the degree team of the auxiliary order of the Ancient Bug Housers and had gone home to sleep with the Second Inside Tattle Tale in order to talk all night and teach her how to become a women's lodge boss.

School Children's Scratch Pads Free at The Times Office.

Any schoolboy or girl bringing the large display advertisement in today's paper to The Times Counting-room, corner First and Broadway, will be given one 6x9 scratch pad free.

Only a Cent.

For this small sum per word, you can have your every reasonable wish and want filled through a "Liner" in The Daily Times: 1½c per word in the Sunday edition. A trial will convince you.

Our Stores will be closed Monday

Harris & Frank
LEADING CLOTHIERS
TWO STORES:
117 to 125 N. Spring St.
337 to 341 S. Spring St.



KODAKS
Photo Supplies
Artists' Materials
Picture Framing
Developing Printing and Enlarging.
HOWLAND & CO.
PHONES 211
213 South Broadway.

Only $5



FIT GUARANTEED

If you are hard up, or for any other reason you must economize, we can make you a CHEAP PLATE as low as

$2.50 ON RED RUBBER,

SUCTION PLATES AND ADHESIVE PLATES **$4.50 up**

We refer you to the Merchants' National Bank as to our reliability or responsibility. We have been here 14 years and have the largest dental practice on the coast.

No Boys or Students

To experiment on you. Don't be deceived by persons offering a ten-years' guarantee. Ask yourself where they are liable to be in ten years, or only even in one or two years.

Schiffman Dental Co.
107 N. SPRING, OVER HALE'S

Also open evenings and Sunday forenoons. See specimens of our up-to-date work at our entrance.

J. W. Robinson Company
BOSTON DRY GOODS STORE
235-237-239 SOUTH BROADWAY

Sumptuous Silks

For years back this store has held unquestioned leadership in the selling of extremely rich silks, keeping a buyer among the French silk weavers much of the time to secure their most elegant fabrics for our exclusive selling.

Such a wealth of silken elegance will be found in no other Southern California store.

Among the latest arrivals are:—

21-inch Faille France; a soft, lustrous fabric; in every wanted coloring $1.50

Mousselines and grenadines in hand-painted and broche effects—small floral designs and bold figures—very popular abroad. $1.75 to $4.

Embroidered Armures—solid color grounds with medallion effects in contrasting shades. $2.

Pinhead checks in Poplin weaves—similar to Pim's Irish Poplins. $1 to $2.

Plaids with printed warp effects over the plaids—distinctively new and sure to be immensely popular. $1.25 to $2.

Printed-warp Chiffon Taffetas, 50 inches wide, in large floral effects and small, neat designs in opalescent colorings. $1.25.

24-inch printed crepe de chine $1.50

21-inch all silk moire antiques in all colors. $1.25.

Printed-warp granites that have the appearance of seeded effect with interwoven floral designs. Plainer effects for street wear, with neat overcast figures and black effects. $2.

Plain all-silk Tamase silks for tailor-made costumes. $2.25.

Hair line stripes and pinhead checks in tri-color effects. $1 and $1.25.

Pure chiffon Velvets, with self colored designs interwoven. $4.

Embroidered and hand-painted Velvets—extremely rich—really works of art. $2.50.

Our big adv. in the Society Section will interest all women who have an eye to economy.

The Aluminum Enamel Lining

Of the CLASSIC GAS RANGE oven prevents rust—its clean, smooth surface enables every bit of grease and dirt to be washed off easily. The CLASSIC range can be kept sweet and clean with very little trouble. Every woman should see it.

CASS & SMURR STOVE CO., 314 South Spring Street



The New Carpets Have Arrived

Latest Fall Productions from the Best Makers
Every Weave, Greatest Variety, Choicest Patterns

Such a carpet showing as awaits the discriminating seeker at Barker Bros. is without duplication elsewhere in the West. One entire floor is filled from end to end with the best that comes from the looms—while still another entire floor is devoted exclusively to rugs and mattings. Every want in floor coverings may be filled here to the best possible advantage, and at least cost for serviceable qualities.

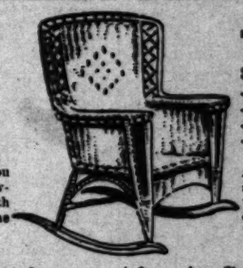
These Prices Are Lowest

Best all-wool Ingrains, per yard	80c
Finest Tapestry Brussels	80c to $1.20
Best Velvets at, per yard	$1.35
Highest Grade Body Brussels, yard	$1.65
Handsome Wiltons, at, per yard	$1.90
Choicest Axminsters	$1.35 to $2.50

Above Prices Include Making and Laying.

BASEMENT BARGAINS

Hundreds of Articles at a Big Reduction



This Week a Sale of Raffia Furniture

If the furniture you want is here, the saving will be worth your while. Come and see.

A number of pieces—slightly discolored in transit—to be closed out at a price to move them quickly.

$19.00 Arm Chair, now $14.50.
$11.00 Ladies' Rocker, now $7.50.
$15.00 Arm Chair, now $11.75.
$20.00 Rearding Chair, now $13.50.

OTHERS AT A CORRESPONDING REDUCTION.

415-5-7 SO MAIN STREET.
BARKER BROS.
420-2-4 SO SPRING STREET.

$15

Fakirs attempt to copy Scotch methods—look out! Better get the right place—330 South Spring Street.

$15 Will Suit You

Fifteen dollars will suit you with a suit and if the suit suits you we'll be suited. If the suit don't suit, you'll suit us by letting us know the suit don't suit you. We have suited thousands of men with our suits and think we can suit you with a suit. If you'll let us suit you with a suit we'll both be suited.

$15 IS ALL IT WILL COST YOU

Hundreds of patterns in fine Scotch woolens to select from.

Scotch Tailors
330 S. Spring St.

Kid Glove Announcement From Paris, France, the Wells Fargo Express delivered to the customhouse of Los Angeles, our second consignment, this season, of the celebrated P. & C. SEAMLESS KID GLOVES. Demonstrated at the glove store from 9 to 11 Monday, October 9.

THE GOETZ GLOVE CO. 421 South Broadway

Petherby-Kapser Shoe Company
LOS ANGELES



Our Fall assortments of women's shoes include the very latest Blucher, button and lace patterns, in the different leathers and in many strikingly attractive toe shapes, with new heels and edge effects.

$5

Number 215 S. Broadway



Write for Style Book



Diamond Cutting

After a rough Diamond has been rounded by grinding against another, the stone is placed in a lead holder, which is heated until it is soft enough to easily embed the Diamond and mold the lead around it. With the Gem completely imbedded, the polisher holds it against a swiftly revolving steel wheel until a "facet" is worn away. Diamond dust in olive oil is used to make the steel wheel grind the hardest Diamond.

After a "facet" has been completed the Diamond is removed from the holder and the operation of putting on another "facet" is repeated. Thus the Diamond is imbedded in the heated lead 56 times to lay on the 56 "facets." The marvelous skill which is required to make these "facets" of proper proportion with the balance of the stone imbedded, readily indicates that none but the most expert and long experienced Diamond cutters are permitted to do this work. The price of a really fine Gem, perfectly cut, is not high, considering the number of days' time spent in cutting a single Diamond.

All of the Brock and Feagans Quality Diamonds must pass a most technical examination for Cutting and Polishing as well as for Quality and Color. Every admirer of fine precious Gems will be interested in looking over our stock. Whether you purchase or not, your visit to our Diamond Department will be considered a compliment.

Brock & Feagans, *Fourth and Broadway*

At the Innovation
Hire' root beer 5c
Malted milk 10c
Sunbright's food, with egg 15c

DRUGS of Value this Week

Mail and Phone Orders filled in the shortest possible time. Mail orders to the amount of $4.00 or more sent prepaid. Phone orders delivered to any part of the city free.

THE rapidly increasing business of this store speaks volumes for our prices, our always fresh stock, the courteous attention to all orders, and the exceptionally fine delivery service. But our strongest bid for your patronage is **fresh, clean stock** and absolutely the **lowest prices.** We know no dictators of drug prices.

This Week's Specials

High-class preparations at less than the regular cut prices:

	Regular Cut Price	This week		Regular Cut Price	This week
Hunyadi Water	25c	20c	La Blache Powder	35c	30c
Apenta Water	20c	15c	Java Rice Powder	35c	30c
Mennen's Talcum	15c	2 for 25c	Oriental Cream	$1.10	$1.00
Malted Milk	40c, 75c, $3.00	35c, 70, $2.80	Euthymol Tooth Paste	20c	15c
Danderine	30c, 40c, 75c	20c, 35c, 65c	Hoff's Malt Extract	30c	25c
			Rubifoam	20c	15c

No phone orders at the above special prices will be filled. Come to the store.

El Verde Grape Juice is Pure and Invigorating, 25c, 50c

Standard Patents at Lowest Cut Prices:

Peruna 75c	Listerine 20c, 40c, 75c	Cal. Syrup Figs 40c
Pinkham's Compound 75c	Swamp Root 40c	Paine's Celery Compound .. 90c
Pierce's Prescription 75c	Liquozone 40c, 85c	Gude's Pepto-Mangan 90c
Castoria 25c	Scott's Emulsion 40c, 85c	Glycothymoline 40c, 85c

Ricksecker's Ping-Pang perfume is new and fascinating, 75c per oz.

Free Delivery up to 10 p.m.

Off & Vaughn Drug Co. INC.
H. W. HELLMAN BUILDING
352 SOUTH SPRING—CORNER FOURTH

Both Phones 491

S. F. BOTHWELL, President. H. M. NEWLON, Secretary.

Five-Year-Old Port

60 Cents a Gallon

One reason why our wines maintain their popularity with those who demand the best vintages is that the Germain Standard of Quality is never lowered in order to join the race for quantity.

Edward Germain Wine Co.
Dealers in Fancy, Foreign and Domestic Groceries.
635 S. MAIN STREET
Between Sixth and Seventh Sts., Hotel Madison Bldg.
Home Ex. 919. Sunset Main 919.



Orange Cling Peaches

Best of the season arriving tomorrow. Order early if desired, the quantity is limited.

LUDWIG & MATTHEWS
Phones 550 MOTT MARKET

THE PUBLIC SERVICE.

SUMMARY OF THE DAY.

The Mayor, at a meeting of the Fire Commission yesterday, declared that the board will do its best to encourage the establishment of industrial concerns in Los Angeles. A large San Francisco company would build a $100,000 plant here, but it is protested.

The Fire Commissioners yesterday adopted a new set of rules for the conduct of the Fire Department. More rigid discipline is provided for, and many other changes are made.

Los Angeles is breaking coast records for amount of street improvements, and the demand for such projects continues.

State Superintendent of Instruction Kirk is trying to cut off about $8000 from the school funds paid to this county each year, despite the enormous sum that Los Angeles pays to the State. It is to be taken into the courts.

The indictment against Miss Frances Hale was dismissed by Judge Smith yesterday.

AT THE CITY HALL.

TO ENCOURAGE INDUSTRIES.

MAYOR DECLARES THIS POLICY OF FIRE COMMISSION.

Large San Francisco Manufacturing Concern Would Build One Hundred Thousand Dollar Plant Here if Permit is Granted—New and Stringent Rules for Fire Department.

"This board wishes to encourage the establishment of manufacturing and industrial concerns in Los Angeles. We do not want to work any hardships on this applicant, and it seems to me that if he files the proper plans and specifications for his proposed buillings we should issue him the permit he desires."

So spoke Mayor McAleer yesterday morning at the meeting of the Fire Commissioners. The enterprise referred to is one of importance, and its proposed location is such that it appears there could be little opportunity for the perennial objector—but he was there just the same.

The Stauffer Chemical Company of San Francisco has purchased for a factory site a whole block, bounded by St. James street, St. John's street, Holly street and the Santa Fé Railway tracks.

The surroundings are not exactly esthetic, for there is a gas plant on the one side, an oil refinery on the other, and the switch yards to the rear.

Here the company proposes to erect a sulphur refinery, to handle the native product from Arizona and New Mexico. The plant will represent an outlay of over $100,000. There will be a brick central building, 120x350 feet, a part of it two stories in height. The plant will give employment to thirty men to begin with, and it is probable it will soon employ 100 hands.

The objection was raised that the gases which might escape from the buildings would annoy residents. After the showing made by the company's construction superintendent, F. M. Paulson, as to the character of the surroundings and the methods used to prevent escape of sulphur fumes, Mayor McAleer declared himself as above, and the board carried the matter over in order to give Mr. Paulson an opportunity to file his plans.

The Stauffer Company is now operating three plants in Northern California, one large concern being located at Bay and Dupont streets, San Francisco, where it has been in operation for the past twenty years.

As Southern California furnished a great market for the consumption of sulphur, and as Los Angeles is easily accessible from the points where the raw mineral is obtained, the company has decided to operate here—if it is allowed to erect its refinery.

Vast quantities of sulphur are used in Southern California in tree and grape-vine spraying processes, fruit curing and fertilizer-making. The prospects are good for building up an extensive plant by the Stauffer Company.

More Stringent Rules.

The board adopted a complete revision of the rules for conducting the fire department. These provide for stricter discipline among the men, and there are numerous minor changes.

Property owners on Myrtle street were present to protest against the rebuilding of the Myrtle-avenue planing mill, which was destroyed by fire a week ago. G. H. Wahlenmaier, the owner of the mill, was advised by the board to make application for a new permit, and this subject will come up again at the next meeting.

STREET IMPROVEMENT.

DEMAND CONTINUES.

Los Angeles is breaking the record of western cities for the vast amount of street improvements in progress or planned. The demand for such improvement continues, and there are now on file in the City Clerk's office, ready to be presented at Monday's meeting of the City Council petitions for the improvement of Rice avenue, between Main and Moneta avenue; Kent street, between Lake Shore and Bonnie Brae; Woodlawn, between Fifty-first and Fifty-second; Los Angeles, between Fifty-first and Fifty-third; Fifty-second, between Main and Los Angeles; Boylston, between Court and Colton, and Avenue 57, between Pasadena and Salt Lake Railway.

MORE WORK ROOM.

FOR CITY LIBRARY.

The Building Committee of the City Hall is having windows cut through the north brick walls of the attic, and this will make available as a library workshop, space now unused. The library is so cramped for room that it is turning to all the odd corners, and it is now proposed to establish a series of air fans and shafts in the basement rooms, so that these, too, may be made fit for the use of library attendants.

THE PHERLESS TALKING MACHINE furnishes great sport and amusement for the children. If you don't believe it just get one of the handsome 10-inch disc machines that The Times is giving away to its subscribers. You can make your selection of records from a large stock, which The California Music Company have on hand. Funny pieces of all kinds, Martial music and band pieces all of the latest compositions. Nothing old or out of date.

Every subscriber who wants a machine is requested to purchase a certain number of records, but they are given plenty of time in which to do this, in order that it shall not prove a burden to them.

Full particulars may be secured by communicating with the Times Office, corner First and Broadway, and from any of the regular agents out of town.

Mr. Newcomer.

Looking for a house, or rooms, an investment or a good trade? Investigate The Times classified department. If you don't find there what you are after, try an ad. Only a cent a word daily; 10c per word Sunday, and the quick result will astonish you.

EASTERN, foreign and difficult prescriptions of all kinds filled. Fun Drug Co. (9 stores.)

AT THE COURTHOUSE.

TRYING TO CUT SCHOOL FUND.

SUPERINTENDENT KIRK TO BE MANDAMUSED BY COUNTY.

He Has Instructed County Superintendent to Exclude Kindergarteners Under a Certain Age, So That There Will be Shortage from State Fund Each Year for Local Taxpayers.

There is a row between the County Superintendent of Schools and T. J. Kirk, State Superintendent of Instruction, and if the latter wins the taxpayers of Los Angeles County will have to raise from $6000 to $8000 more per year than they are paying at present for school purposes.

Under an order from the State Superintendent of Instruction, kindergarten children under five years of age are not to be included in the County Superintendent's report, and are to be deprived of the State's per capita to which they are entitled. And this, too, when it is remembered that there are more kindergarten children attending the schools in Los Angeles County, than in all the other kindergarten schools of the State combined.

It is believed that the opposition to counting these children comes from San Francisco, where the kindergarten is not maintained as part of the public school system.

The fight was opened when Kirk forwarded a circular letter to the superintendents having kindergarten schools to change the superintendent's annual report by striking out the attendance record of all kindergarten children under five years of age. The Superintendent of Instruction sheltered himself behind an opinion of the Attorney-General (which he must have asked for) from which he quoted as follows:

"It was evidently intended by the Legislature, in using the words 'average daily attendance,' to include therein only school census children between the ages of five and seventeen years, for the school census is the basis of the apportionment of State school money.

In apportioning such moneys, therefore, I am of the opinion that it is proper for you to estimate the average daily attendance in kindergarten schools, where such schools have been adopted into the primary system, the same as is done in regular primary and grammar schools; but in estimating such average daily attendance only children between the ages of five and seventeen years attending such kindergarten schools should be counted.

Unless one is familiar with the school law the little joker in this extract is not apparent, but it served to bestir County Superintendent Keppel to action, and after conference with District Attorney Fredericks the matter is to be thrashed out in court. An application will be made in the Superior Court for a writ of mandate addressed to the Superintendent of Instruction, ordering him to accept the report of County Superintendent Keppel as it was submitted to him without any such mutilation as contemplated by the Attorney-General.

The Attorney-General claims that it "was the intention of the Legislature to make the school census the basis of the distribution of the State school fund," but the Attorney-General has another guess coming. The political code defines who may be admitted to the schools as follows:

(1.) Children between the ages of 6 and 21 years of age; (2.) Adults; (3.) Kindergarten children, over 4 years; (4.) Deaf children, between the ages of 3 and 21 years.

"Prior to September 1, 1905," said Mr. Keppel, yesterday, "the State school fund was distributed on the census, and the reason for substituting the present law was that the census was grossly unfair. For this reason a change was made to a double basis of distribution:

"First, an apportionment of $250 for each teacher is made that is allowed by law as determined by the census. Secondly, the remainder of the State fund is distributed pro rata upon the average daily attendance.

"That the Legislature intended that the State school fund should be apportioned on the double basis instead of the single is shown clearly in the law itself, which reads:

"—— and after thus apportioning $250 per teacher on the census basis, he (State Superintendent) shall apportion the balance of the State school fund to the several counties, or cities and counties, according to their average daily attendance, as shown by the reports of the superintendents for the next preceding school year.

"Nor does the average daily attendance depend on the census, but upon the attendance of those who may legally attend school. The law specifically provides for four classes—beginning with the deaf at 3 years, and ending with adults; and provides, also, that when a school is established it shall be maintained for the same length of time, and have the same rights as any other school. To throw out the average daily attendance of a portion of the kindergarten children," concluded Mr. Keppel, "is in my opinion a violation of this section of the law."

FRANCES HALE FREE.

WILL AWAIT DEVELOPMENTS.

The Grand Jury indictment against Miss Frances Hale, charging her with having embezzled money belonging to the "Door of Hope," was knocked out yesterday by Judge Smith.

There is a hoodoo on grand jury indictments. Not one has been made to stick for years.

In court with her attorney Le Compte Davis, Miss Hale appeared in no wise disturbed by her anomalous position. She wore a fetching summer costume of white, with white laces shimmering, and a dainty creation on her head that was half hat and half bonnet. A Japanese sunshade added a bit of bright color to the tout ensemble that proved very effective.

Davis demurred to the indictment on two grounds: That it didn't set out facts sufficient to constitute a cause of action; and, secondly, that the indictment didn't conform to the requirements of the statute, in that it could not be discerned how the money alleged to have been embezzled was so diverted, whether by the defendant as trustee, bailee, agent or clerk. On this last point Davis made out his case up to the hilt.

Miss Hale was charged with having on June 1, and on other dates up to August 19, in her possession for the benefit of the Door of Hope, the sum of $1000, which she embezzled to her own use. Attorney Davis in running over his authorities showed that in every State it is required that it be set out in the indictment whether the money was received in a fiduciary capacity, and in what fiduciary relation. That the charge of embezzlement be differentiated from larceny the court had so held without exception.

Deputy District Attorney Donnell argued the other way. Judge Smith held that the indictment wouldn't hold water, and ordered it dismissed. Maj. Donnell reminded the court that the grand jury that returned the indictment had been discharged. The court said that if he thought proper the District Attorney could make representations to the next grand jury.

Miss Hale's bail was exonerated and she swept out of the courtroom with her counsel. In a nonchalant, but smiling manner, she said that she will remain in the city for a short time to see what the "Door of Hope" people intend to do.

COURTHOUSE NOTES.

BREVITIES MISCELLANEOUS.

ATTACK TOURISTS' PRIVILEGE.—Ed Young, a fisherman, was arrested for fishing with a large mesh net within 1000 feet of the Long Beach wharf. This limit was fixed to allow tourists to idle away the days, but the fishermen occasionally have disturbed the placid delights of the amateurs. Senator Savage has raised the point that inasmuch as the Appellate Court has denied the Supervisors the power to limit the rights of sportsmen conferred by the State law, so by a parity of reasoning fishermen carrying on their business under a State license may not be interfered with by municipal or other local authorities. Judge Smith will hear the matter next Saturday.

ELECTRIC LIGHT PLANT.—The Valley Electric Company has incorporated with a capital stock of $500,000, of which $500 has been subscribed. The directors are R. F. Davis, E. A. Miller, and A. Morris, Los Angeles; T. D. Allin and D. Galbraith, Pasadena. The company recently bought the electric light plant at Santa Maria.

MASONIC TEMPLE.—The Ocean Park Masonic Temple Association has incorporated with capital stock of $30,000, of which $18,500 has been subscribed. The directors are: A. R. Fraser, H. R. Gage, M. R. King, H. E. Lavayea, C. W. Damerel, W. H. Anderson and C. E. Lovelace, all of Ocean Park.

BLIND PIG.—J. S. Cosgrove, who keeps a small merchandise store at Florence, yesterday paid $225 to Justice Young as a fine for running a blind pig.

DAIRY SUPPLIES.—The Moore Milk Receptacle Company has incorporated with a capital stock of $50,000, of which $500 has been subscribed. E. S. Moore, F. J. Zeehandelaar, E. D. Elliott, W. R. Hervey and S. Harris, all of this city, are directors.

THEY DIDN'T APPEAR.

Millionaire Poker Players Will Not be Compelled to Show up in the Police Court.

The five gentlemen who were caught in the police net on Friday night, when Capt. Auble raided a poker-joint at No. 219 West Fourth street, failed to appear in the Police Court yesterday and lay claim to the $25 bail that each of them had deposited for appearance.

As they are said to have represented an aggregate capital of $5,000,000 and were booked under just any old name, they probably do not find it necessary to forego cigars on account of the loss of the bail money, and were glad to escape the publicity of the Police Court.

A bunch of Chinese gamblers tried the same dodge some time ago when their bail was declared forfeited and bench-warrants issued under which they were compelled to appear in court.

Wouldn't that be a calamity for the five millionaires to face? But the order made by Justice Austin is that they shall appear on Monday to show cause why the bail should not be forfeited. That means, in plain English: "If you don't come your bail will be forfeited."

Curious people need not stand at the door of the Police Station and watch for them.

DARING CORRESPONDENT.

Edwin Emerson, New York Clubman, Finds Pastime on the Battlefields of Various Nations.

Edward Emerson, who lectured at Blanchard Hall last Friday evening, is proud of his distinction as perhaps the most spectacular of American war correspondents. Daring is his stock in trade, and by his own confession he does not let it run low. Emerson returned recently from Manchuria, his usefulness in the war zone having been practically annulled by a Japanese parole restricting him from running any more of the Mikado's blockades.

About a year ago, when the Russian-Japanese struggle was at its fiercest, Emerson was reported killed. A correspondent sent the message from Mukden that he had been shot by the Russians while attempting to run their lines into the Japanese side during a battle. The news proved to be not true. Emerson had succeeded in cutting loose from the Czar's lines and crossing into the camps of the enemy, between Mukden and Oyama's headquarters, but he turned up there safe and sound.

He had troubles unnumbered with the Japanese officers, who looked upon him as a spy. His reported death having been made the subject of a newspaper interview with President Roosevelt, the chief executive scouted the report, remarking that his knowledge of Emerson as one of the Roosevelt Rough Riders had satisfied him that "Emerson could be depended upon to land on his feet wherever he fell."

At the close of the Spanish-American War Emerson turned his steps to Central and South America, where he served as a soldier of fortune in the war between Venezuela and Colombia, and was decorated with the Order of Bolivar for gallantry in action as a colonel of vaqueros in the Andes.

The outbreak of the Russian-Japanese war gave Emerson a host of chances to indulge his daring as a correspondent. Seemingly bearing a charmed life, he passed back and forth between the lines of the foes while other correspondents were immured in Tokio. His severest punishment was two months' imprisonment in close quarters at Sasebo, the Japanese naval base; whence he was rescued by the intervention of his cousin, United States Minister Griscom, and the friendliness of Japanese newspaper men.

Emerson is a man of independent means and comes of fine stock; several of the best New York clubs have him for a member, and his authorship of books has gained him honorary admission to several foremost historical societies. He says that young Richard Barry of Los Angeles, who distinguished himself by his fine war descriptions from Port Arthur, induced him at the close of the war to take to the lecture platform. Emerson and Barry are fast friends.

If You Want to Go East C. Haydock. Agent Illinois Central R.R. 238 S. Spring.

GREAT OPPORTUNITY.

(Continued from First Page.)

chants, who couldn't find their opportunities in crowded European marts, clannish Germans, wandering Yankees, and a very few Miner C. Keiths.

INTENSE COMPETITION.

There is intense competition and trade strife between the foreigners who are "butting in," and the Americans to whom the trade belongs by right.

The Germans hang together the closest, having their own clubs and their own commercial organizations. So do the English in a lesser degree.

The Germans have worked up a great trade there. They pack butter, they sell cheaper goods, and they trust the natives longer than perhaps any other country.

The English have their money in anything including the American trusts.

It is with pride that one hears how the Americans, with their great business sagacity and remarkable quickness of grasping an opportunity, are extending their domination over all the rest.

One of the pictures produced here gives a good idea of the mongrel character of the population. Nine nationalities are represented. They were not collected. They were merely the men temporarily confined in quarantine in a hospital on the Pacific side when Hogan got there.

The two central figures are Hogan and his father, Yankees. The dark brother at the upper left hand is a Zanzibar man; below him a Canary Islander. The little boy is a half breed. At the bottom are a Chinaman, a Mexican, an Italian. At the right a Frenchman. Sitting on the porch is a native of Costa Rica. It is this kind of a mixture that is building up the country.

THE UNLUCKY GAP.

Alas, the great port is Limon, which is on the Atlantic side, from which ply steamers to Europe, New Orleans and New York. The Pacific Mail lands at Pt. Arena, on the Pacific side. This is our gateway.

The capital of the country is San José, about midway between the two coasts.

The coffee lands are around the capital. The bananas are on the Atlantic Coast, and much of the rubber. Hardwood timber is everywhere.

A railroad connects the Atlantic with the capital. Unfinished line would connect Pacific, but for a gap of a few miles.

This slight gap of about thirteen miles may account in some way for the fact much of the products coming from Costa Rica to Los Angeles go first to Orleans or New York and then across the continent to us.

But the fact that all the products coming up the Pacific side should first go through San Francisco and then be dribbled down to us instead of coming direct through our own port, is humiliating and unaccountable.

To take passage to Costa Rica you have to go from here to San Francisco to catch a Pacific Mail steamer.

WHAT WE MISS.

Now, as to what business we could do with Costa Rica:

Some of the goods they buy are strictly "in our line," and we are not selling any part of it.

Parenthetically it may be remarked that the natives there buy goods by the label and stick to it all their lives.

Also this parenthetically—Hogan says that California has a great name all through Central America. They learned to know it in the days of the great begins of forty-nine. If they could they would trade with California, and "California" on a brand of goods would give it a prestige.

Costa Rican statistics show that last year they imported $9807 worth of olive oil. As we haven't nearly enough oil to supply our country we need not be greatly agitated over the fact that this all comes from Europe.

Candles, $24,684; most of these came from New York.

Cement, $13,933; mostly from England.

Candy, $5951; from the United States and France but none from California.

Canned goods, $44,979; from both United States and Europe. Mr. Hogan states some rather remarkable facts concerning this product which of course comes home to us in Southern California.

Costa Rica has tried California canned fruits and found them mainly to be very poor, very much inferior to French and Spanish and English goods.

Yet the canned fruit put up in Los Angeles manufactories he says is far superior to the foreign goods sold in Costa Rica. Canned stuff is very high there, selling at about forty-five cents for a fifteen-cent can.

Fresh grapes bring as much as 75 cents a pound.

Of dried fruits, the imports were $5503.

Crackers to the value of $20,050 are imported. Los Angeles getting no share of it. Mr. Hogan says there is a great market for crackers there if they were properly put in tin and sold cheaper.

Much of the $281,889 worth of flour that goes into Costa Rica comes from California.

But of all the condensed milk produced on this Coast, and of $29,809 worth consumed in Costa Rica, Mr. Hogan says that he never has seen one can of a California brand.

To our shame, the mining machinery comes from England; even the United Fruit Company of Boston imports its shovels from Europe. The demand for mining machinery is just awakening. The mines are just opening. The chance is now for California to get in.

Patent medicines worth $373,685 were imported.

Coffee sacks of the value of $54,981 were imported. We ought to supply every single sack that goes into Central America. We get the hemp from the Philippines. We make the jute bagging in our prisons. California ought to "freeze out" the world at that product. The fact is most of the coffee sacks come from New York. Probably originally from India.

Great quantities of cotton cloth, hardware and shoes are imported, but these come from St. Louis and New Orleans.

COUNTRY'S EXPORTS.

A glance at the list of some of the more important exports of the country gives one a feeling of having endured an insult to think that these should be coming to us by the long roundabout ways of Europe, New York or even New Orleans, a little bit from San Francisco.

Bananas, $3,032,700; controlled absolutely by the trust.

Several men through the country, one in Los Angeles, are working on a process to make flour for bread out of bananas. If this proves to be successful, a direct market for the fruit would be created here.

The great hold of the banana trust is due to the fact that the fruit is so perishable the trust can make the fruit of an outsider who tries to "butt in" spoil on his hands.

Cocoa, $47,650; coffee, $3,083,972; minerals, $28,930; hides, $85,040; rubber, $86,798.

The rubber goes to New York and then across the country to us; we could manufacture it just as well as New York.

Cedar, $58,805. The great hardwood forests have been little developed. Most of the product goes to Europe. Costa Ricans say they could get neither fair treatment nor fair prices from America.

These figures are for one country only; there are others in Central America which offer practically the same conditions.

In Nicaragua, for instance, most of the products from the Pacific side are sent down the Coast to Panama, across the isthmus and up to New York instead of coming to us.

The facts and the figures given in this article are guaranteed as giving an absolutely correct view of the trade conditions. It is only a long-distance peek.

But it shows possibilities for Los Angeles as a great port of entry that almost takes one's breath away.

Your Neighbor's Cooking Recipes.

1000 of them, all contributed to The Times by Southern California housewives during its prize cooking recipe competition, have been printed in book form. For sale at The Times office and by Times agents in Southern California and Arizona. Price, cloth-bound, 25 cents; in oilcloth cover, 35 cents. Postage, 4 cents additional.

"Art is The Uplifting of the Beautiful So That All May See and Hear."

Of all the instruments in the world, the piano has the widest influence, and yet its treasure of musical story and human history has been locked to many for years.

Now The Genius of man has found the Sesame that opens its wealth to every living soul—

The Pianola Piano



artistically perfect, its tone full of melody, its action responsive and true to the lightest touch, offers the means for playing every sort of music. The grand opera hits, the old-fashioned songs, the popular music of our day, the music of the masters—EVERYTHING may be had for the Pianola. ANYONE can play it. The purchase of a PIANOLA PIANO is a safe investment, its value increases every day. Its service is that of a life time.

Can we not talk with you about one of these music makers? Our collection is most complete.

OUR PAYMENT PLAN
SIMPLE EASY SENSIBLE

Makes it possible for you to have a beautiful piano, a Pianola, music box, Talk-O-Phone or Victor Talking Machine in your home at once. Come and learn about our offer.

Southern California Music Co.
332-334 S. Broadway, Los Angeles
SAN DIEGO RIVERSIDE SAN BERNARDINO



Alfred Benjamin's
Superior Clothing

All sorts of arguments are put forth by different stores to attract patronage. Some talk about their stores, some about their proprietors, some about their service.

We deem it wise to advertise what we sell, our clothing.

If store fixtures count for anything; if quick, careful attention is important; then you'll fnd this establishment at the very top of the ladder.

But for our part, we prefer to call attention to our superb showing of the smartest suits and overcoats in Los Angeles. None anywhere approach them. Tomorrow's the day to make your selection.

James Smith & Co.,
Exclusive Distributors for Alfred Benjamin & Co.'s, Clothing
137-139 South Spring Street



The Pressing System
ON SHIRT BOSOMS

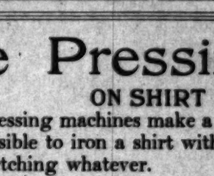
Our new pressing machines make a new era in laundering. By their use it is possible to iron a shirt without subjecting it to any friction, wear or stretching whatever.

The shirt bosom is simply placed upon a felt covered board and pressed against a hot steel plate and held there until the moisture is dried out and the bosom is stiff.

This method wears a shirt even less than it would to iron it by hand—and it produces a finish that no hand ironer could equal.

Fine work on table and bed linen. Special rates to hotels and lodging houses. Make the change tomorrow. Satisfaction attached to every bundle.

LOS ANGELES LAUNDRY CO.
"The Laundry of Los Angeles" 631-633 San Fernando St.
Phones: Main 1143 Home 6861



Mattresses, Pillows, Couches, Brass Rods, Metal Beds
BOSTON BEDDING CO.
844 Broadway
Manufacturers of Fine Bedding
CURLED HAIR MATTRESSES
BOSTON FELT MATTRESSES
IMPERIAL FLOSS MATTRESSES
Brass and Iron Beds
Prices lower than others offer them
Mattresses Remade | PHONE 5476 | Feathers Renovated

Call up our Complaint Department if you have trouble with your Gas Service. Prompt attention will be given your requests.

60 CENT GAS
LIGHT HEAT POWER
GAS COMPANY.
HILL, NEAR SEVENTH.

Only $5
FOR A FULL SET
FIT GUARANTEED

If you are hard up, or for any other reason you must economize, we can make you a CHEAP PLATE as low as

$2.50 ON RED RUBBER.

SUCTION PLATES AND ADHESIVE PLATES $4.50 up

We refer you to the Merchants' National Bank as to our reliability or responsibility. We have been here 14 years and have the largest dental practice on the Coast.

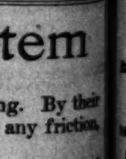
No Boys or Students

To experiment on you. Don't be deceived by persons offering a ten-year guarantee. Ask yourself where they are liable to be in ten years, or only one in one or two years.

Schiffman Dental Co.
107 N. SPRING, OVER HALE'S
Also open evenings and Sunday forenoons. See specimens of our up-to-date work at our entrance.

ONE BOTTLE CURES. McBurney's Kidney and Bladder Cure. For Bright's Disease, brick-dust deposit, bed-wetting, gravel, dropsy, diabetes and rheumatism. Send 25c in 2c stamps to W. F. McBurney, 2361 Vermont ave., for 5 days' treatment. Prepaid, $1.00. Druggists.





MEN AND WOMEN
Use Big G for unnatural discharges, inflammations, irritations or ulcerations of mucous membranes. Painless, and not astringent or poisonous. Sold by Druggists, or sent in plain wrapper, by express, prepaid, for $1.00, or 3 bottles $2.75. Circular sent on request.

Better Style
Better Material
Better Pattern
Better Finish
Better Fit

A Few of the Congratulatory Messages Received

THE WESTERN UNION TELEGRAPH COMPANY.
GENERAL OFFICES IN AMERICA. CABLE SERVICE TO ALL THE WORLD.

RECEIVED at Main Office 181 S. Spring St., Los Angeles, Cal.

Sep 21 23 0 paid 211

Cloverdale N.J. Sept. 19 05

D. K. Steele

Fifth St Store Los Angeles.

Our blessing on the opening when it does.

THE WESTERN UNION TELEGRAPH COMPANY.
GENERAL OFFICES IN AMERICA. CABLE SERVICE TO ALL THE WORLD.

RECEIVED at Main Office 181 S. Spring St., Los Angeles, Cal. 616

Sep 21 23 0 paid

Ny Newyork Oct. 2 05

Steele Farris & Walker

Losangeles

Heartiest congratulations best wishes for grand success for your enterprise.

THE WESTERN UNION TELEGRAPH COMPANY.
GENERAL OFFICES IN AMERICA. CABLE SERVICE TO ALL THE WORLD.

RECEIVED at Main Office 181 S. Spring St., Los Angeles, Cal. 851

Sep 21 13 nm 13 paid

Ny., New York, Oct. 2, 1905.

Steele Paris & Walker, Co.,

Los Angeles, Cal.

May your opening be a grand success and success be ever with you.

THE WESTERN UNION TELEGRAPH COMPANY.
GENERAL OFFICES IN AMERICA. CABLE SERVICE TO ALL THE WORLD.

RECEIVED at Main Office 181 S. Spring St., Los Angeles, Cal.

Sep 21 21 0 paid 331

Bellevue Mich, Oct 2 '05

D. K. Walker

Care Fifth st. dept. Store Losangeles

Accept congratulations for yourself and associates on splendid opening.

POSTAL TELEGRAPH COMMERCIAL CABLES
TELEGRAM 54

Received at Main office, 461 South Spring St., Los Angeles, Cal. Telephones: Home 6, Exchange 6.

S.A.M. 20.....602p 11,5Extra

Newark,N.J. Sept 30-05

Steele Paris & Walker Co. Losangeles.

Best wishes for a successful opening.

THE WESTERN UNION TELEGRAPH COMPANY.
GENERAL OFFICES IN AMERICA. CABLE SERVICE TO ALL THE WORLD.

RECEIVED at Main Office 181 S. Spring St., Los Angeles, Cal. 570

726 ch al Ns 10 paid

Newyork Sept 30-05

D. K. Walker

Care Steele Paris and Walker Co,

L.A. Cal.

Accept our best wishes and heartiest congratulations for your success.

POSTAL TELEGRAPH COMMERCIAL CABLES
TELEGRAM 13

Received at Main Office, 461 South Spring St., Los Angeles, Cal. Telephones: Home 6, Exchange 6.

DLNJ 20 10 738a

Newark,Oct 2-05

Steele Farris Walker Co, Losangeles

Best wishes for success may all your anticipations be realized.

POSTAL TELEGRAPH COMMERCIAL CABLES
TELEGRAM 21

Received at Main office, 461 South Spring St., Los Angeles, Cal. Telephones: Home 6, Exchange 6.

W.U. 14. 755a.

Report,Oct.2-05.

Steele Farris & Walker Co.,

Losangeles.

Your most sanguine expectations will be more than realized to anyone wish.

THE WESTERN UNION TELEGRAPH COMPANY.
GENERAL OFFICES IN AMERICA. CABLE SERVICE TO ALL THE WORLD.

RECEIVED at Main Office 181 S. Spring St., Los Angeles, Cal. 1229

Rch.21.5. 13 paid

Kansas City, Mo. Sept 30th,1905

Steele Care Steele Farris Walker D.G.Co. L.A.Cal.

Wish the new concern every success sorry couldnt be there for opening.

MONEY TRANSFERRED BY TELEGRAPH.

$1.00 Wrappers 49c

50 dozen women's percale and calico wrappers, light and dark effects, pretty designs and neat stripes, made good width, deep flounce and wide hem; all sizes in the collection; regularly worth up to $1.00; on sale Monday, 49c.

"SOMETHING DOING"

The 5th STREET Store

BROADWAY & 5th LOS ANGELES. STEELE-FARIS & WALKER CO.

Silk Ruffling, Worth Up to $3.00 ..... 25c

1000 pieces, silk chiffon ruffling, representing nearly 600 styles of manufacturers' samples, many of which have never been shown in Los Angeles. Widths up to 10 inches, many plaited, ruffled and shirred effects; the regular retail values of these goods would range up to $3.00. Nothing to approach this offering in extent has ever been attempted in Los Angeles. On sale Monday at, 25c.

SCORES OF CONGRATULATIONS

Through the mail, by wire, and thousands personally were showered upon the management and employees of the Fifth Street Store on opening day, and during the past week. The crowds—the store itself—the arrangement, comfort and convenience—the facilities for doing business—the high grade of people connected with it—all received due appreciation from the visiting throngs. But the most impressive feature and the one most commented on was the uniform lowness of price noticeable throughout the entire establishment. Many surprised inquiries were made as to where the goods came from and how they could be sold at any such prices. The answer lies in the ability of our buyers—in the ready cash back of them—and in the good will of importers, merchants and manufacturers, as indicated by a few of the telegrams here reproduced, who, when they have choice lots of merchandise and special bargains, would rather throw them our way than anywhere else. The quantity consumed by no means regulates the price in every instance, and other things enter largely into the consideration.

IT IS BECAUSE THE FIFTH STREET STORE BUYS CHEAPER THAT IT CAN AND DOES SELL CHEAPER. THE OFFERINGS LISTED BELOW ARE CALCULATED TO MAKE GOOD THIS CLAIM, AND TO FIRMLY INTRENCH THIS STORE IN THE MINDS OF THE SHOPPING PUBLIC AS THE REAL BARGAIN CENTER OF LOS ANGELES.



$1 Embroideries 15c

Just to show you how cheap good embroideries can be sold, this special lot for Monday; 18-inch cambric embroideries in excellent assortment of scroll, leaf, spray and dotted designs, well-worked edges, deep margins; values 50c, 75c and $1 per yard; on sale Monday, 15c.

35c Handkerchiefs 15c

Pretty embroidered and lace trimmed handkerchiefs, fine quality of lawn and swiss, in a large assortment of beautiful patterns, excellently worked embroideries, worth regularly 35c; Monday, on sale, each, 15c.

75c Laundry Bags 35c

Pretty painted laundry bags, good quality of Japanese material, large size, made with a draw string, and can be embroidered if desired; regular 75c value; on sale Monday, 35c.

35c Double Faced Satin Ribbons 15c

Light weight, strictly all silk, washable quality, beautiful variety of colors; widths up to 5½ inches; values to 35c per yard; on sale Monday, per yard, 15c.

25c Pillow Tops 10c

Regular size for sofa pillows, beautiful variety of pleasing patterns on good quality of denim; 35c values, Monday, each, 10c.

FINE QUALITY HAIR NETS—All the wanted colors, 5c.

18c MERCERIZED ELASTICS—All colors, Monday at 10c.

BEST QUALITY EAGLE PINS—Full papers; worth 5c; on sale Monday, 3c.

Unprecedented Values Monday From The Drapery Floor

Every price way below the market
Every quality far above ordinary.

$1.50 Lace Curtains 75c

Fine white curtains, 50, 54 and 56 inches wide, 3 yards long; flowered, scroll and Grecian borders; worth up to $1.50; Monday on sale, 75c.

$4 Scotch Curtains $2.25

Extra fine weave, white Scotch lace curtains; 54 inches wide, 3½ yards long, with handsome medallion and ribbon effect borders over lock edges; regular value $4; on sale Monday, per pair, $2.25.

$6 Brussels Net Curtains $3.75

Brussels net Irish point, cluny and cable net curtains, in white and Arabian color; full width, 3½ yards long; swell new patterns to choose from; copies of much higher priced goods; regular values up to $6 on sale Monday, per pair, $3.75.

50c Curtains 25c

30 inches wide, 2½ yards long, buttonholed edges, good designs; 50c curtains on sale Monday, per pair, 25c.

$1.00 Soft Cotton Blankets 69c

Full 10-4 size cotton blankets, in gray, tan and white, pretty and effective borders; regularly worth $1; on sale Monday, per pair, 69c.

$2.00 Cotton Blankets $1.39

12-4 cotton blankets, extra large size, gray and white, with pretty borders, specially well fleeced nap; regularly worth $2; Monday, per pair, $1.39.

8½c Curtain Swiss at 3½c

A thousand yards white striped curtain swiss, yard wide, suitable for cottage and bedroom curtains; regular 8 1-3c quality; Monday, while it lasts, 3½c; 10-yard limit.



60c Linoleums 35c

500 yards heavy linoleum in excellent patterns, remnants from the mill, in 2 to 12 yard lengths; worth 60c per yard; Monday, while it lasts, at 35c.

SILKS

From the silk section that is daily growing in popularity.

85c Taffeta Silks 65c

Bright lustrous all-silk taffeta, 19-inch width, in 75 different shades, and in different finishes; usually retailed at 85c; here Monday at 65c.

$1.25 Black Taffetas 98c

High luster, splendid width and weight, suitable for costumes or petticoats; worth $1.25; on sale Monday, 98c.

$1.00 Crepe de Paris 72½c

A popular silk and wool fabric in an excellent assortment of shades, including black and cream; usual $1 value; Monday, per yard, 72½c.

50-inch Mohairs 49c

A special weight and special quality, in all the desirable colors, black included; good 75c values; on sale Monday, 49c.

IN THE MEN'S CORNER MONDAY

50c Suspenders 19c

2400 pairs, fortunately cleaned out from a manufacturer who makes a specialty of men's 50c goods, both narrow and wide elastic webs, with genuine pig-skin leather loops, trimmed with brass buckles; many different styles and colors. Limited to 2 pairs to a customer; on sale Monday, per pair, 19c.

Men's 25c and 35c Half Hose 17c

Extra quality yarns in fancy stripes, full, regular made, with double heels, soles and toes; regularly worth 25c and 35c, Monday, per pair, at 17c; half dollar for 3 pairs.

$1.50 Negligee Shirts 98c

In the newest fall patterns, in light, medium and dark effects, plain and pleated bosoms, attached or detached cuffs; $1.50 values, on sale Monday, each, at 98c.

25c Reversible Four-in-hands 15c

Fancy colors, good silks, worth 25c; Monday, at 15c.

Misses' and Children's Oxfords and Slippers

Worth Up to $2.50—$1.00

Made of high-grade patent colt skin or fine vici kid leathers, in a splendid variety of shapes and styles; hand-turned soles; neat and satisfactory for party or evening wear; strictly high-class shoes; worth $2 and $2.50; on sale Monday, at $1.00.

$4.00 Women's Court Ties $1.95

For street or dress wear, made of bright patent colt stock, military or French heels, hand-turned soles, plain toes. The smart shoe for street or dress wear, worth up to $4; on sale Monday, at $1.95.

Women's $5.00 Pump Oxfords $2.45

Smartly styled; made from high-grade dressy leathers; hand-welted soles, high military heel with plain toe; graceful in appearance; perfect fitting, with no slip linings; $5 values, on sale Monday, $2.45.



LADIES' HOME JOURNAL PATTERNS

Banner Basement Bargains

Domestic Section

$1.25 Bed Spreads 85c

Extra large size bed spreads, fine Marseilles patterns, ready hemmed, regular $1.25 quality; Monday, each, 85c.

9-4 Bleached Sheeting 18c

Perfect goods, full width, standard make, regularly worth 23c to 25c; on sale Monday, per yard, 18c.

Solid Color Outing Flannel

All shades, including white and cream; worth 10c; Monday, per yard 6c

50c Table Linen 39c

Full 70 inches wide, ten new patterns, a quality never sold before for less than 50c; Monday, per yard, 39c.

85c Bleached Damask 65c

68 inches wide, every thread pure Irish linen, superior weight and finish; equal to anything offered at 85c; Monday, per yard, at 65c.

$1.50 Napkins 98c

5-8 size, pure linen, handsomely assorted patterns; worth $1.50; Monday, per dozen, at 98c.

18c Dress Satines 12½c

Swell patterns, in blue, garnet and brown, checks and figures; priced about town at 18c to 20c; Monday, per yard, 12½c.

20c Dotted Swiss 12½c

In white only, pretty stripes and all size dots; excellent value at 20c; on sale Monday, 12½c.

Satin Girdle Corsets 85c

A smart little French girdle, F. P. make, in the newest fall shape; well boned and made from good heavy satin, nicely trimmed. Colors, pink, blue and white; all sizes; on sale Monday, 85c.



Monday's Millinery Offerings

Smart, effective and becoming millinery, much less than really worth. Natty little street hats, in decidedly chic shapes and styles, in felt velvet and fancy materials, neatly trimmed with quills, wings breasts, etc. values up to $4.98; on sale Monday..... $2.48

$3.98 Untrimmed Shapes $1.98

Made from velvet silk and stylish braids, new sailor and turban styles, modified copies, of some of the most exclusive things brought over this season, all sorts of fashionable colors. Just a touch of some simple trimming, added here or by yourself perhaps will transform these into particularly clever hats; valued up to $3.98; on sale Monday, each, $1.98.

PICTURES

Pictures, Good $1.00 Value, 55c

Dining-room pictures, 6 special subjects to choose from; specially designed in ornamental frames; well worth $1; on sale Monday, 55c.

Supreme Values Monday on the Second Floor

Trading opportunities in which saving and satisfaction are combined to an unusual degree.

Sample Suits at About Half

35 to 40 FINE TAILORED SUITS in broadcloth, prunella and French serge; in the new fall shades, plenty of plums and greens; 45 and 50-inch coats, stylishly pleated skirts, handsomely lined and finished; worth all the way up to $30; no duplicates of any of these; on sale Monday, each, $14.98.

Alterations are made in the best equipped alteration room in Los Angeles, the service and advice of Los Angeles's best fitter are at your disposal.

$6.50 Silk Petticoats $3.48

Made of good quality taffeta in desirable styles and colors, including black; deep pleated and ruffled flounces; extra dust ruffle; values $4.98, $5.98 and $6.50; on sale Monday at $3.48.

$8.50 Skirts $4.98

Fresh new lot of round length skirts, in panama, mohair and fancy mannish woolens, made on new fall models, beautifully tailored, properly hung; values up to $8.50; on sale Monday at $4.98.

$1.48 Brilliantine Waists 98c

Black, navy and brown, a few novelties in the lot; made with full tucked fronts and back, stylish new sleeves; worth up to $1.48; Monday, each, 98c.

$1.48 White Petticoats 98c

Made from extra quality material, some with plain tucked flounce, others with serviceable embroidered flounces, still others with several rows of lace insertion, valued up to $1.48; on sale Monday, 98c.



60c Table Damask 45c Yard

Linen table damask, 63 and 66 inches wide. Both bleached and half-bleached. A splendid assortment of designs to choose from. Special Monday 45c a yard.

12½c Linen Crash 8⅓c Yard

1000 bolts of this splendid linen crash are to be sold out. Comes 17 inches wide with red striped ends. Splendid weight. Not more than 12 yards sold to a customer. Monday only 8 1-3c a yard.

$1.25 Table Cloths 98c

8-4 hemstitched table cloths, 8-4 size, a splendid grade of linen. On sale Monday at 98c each.

Odd Towels 10c Each

There are nearly 1000 of them, comprising odd face towels and bath towels, in many different sizes and kinds, including values as high as 20c. We wish to close these out. Take your choice Monday at 10c each.

CHILDREN'S VESTS 25c.
Children's fleeced cotton vests, with high necks and long sleeves. All sizes in the lot. Special at 25c.

CHILDREN'S VESTS 50c.
Children's ribbed mixed white wool underwear. Vests with high necks and long sleeves. Ankle length pants. All sizes. Special at 50c.

60c to $1.00 CHILDREN'S UNDERWEAR 50c.
Odd lot of children's heavy all-wool gray vests or pants; 60c to $1.00 values; special at 50c per garment.

Make no Mistake, You Can't Begin to Equal These Garment Values

One thing is certain if you buy your new Fall suit, skirt, or jacket, at Hale's you'll have one of the prettiest styles of the season and it will cost you from $5.00 to $15.00 less than though you bought it elsewhere. We state this positively.

The men who buy for the seven Hale stores, armed with an unlimited amount of cash can buy suits to sell at $15.00 which other stores sell at $20.00 and $22.00. Of course, we don't expect you to believe this without coming here to see the merchandise. But we do think that any woman would be worse than foolish to make a purchase without first seeing the extraordinary values at Hale's.

New Eton suit of broadcloth. The stylish Eton jacket is made with deep pleated velvet girdle, flat collar and cuffs, prettily trimmed with velvet and fancy silk braid. Front of jacket pleated and trimmed with braid and buttons. Four-piece skirt with inverted pleat at the back, cluster of pleats finishing seams at the sides. Front and hips trimmed with rows of silk braid. Price $40.00.

Suit of broadcloth, in black and colors. Tight fitting, single breasted, three-quarter length coat. Velvet collar, leg-o'-mutton sleeves, seams and edges finished with stitching. Eleven gored box-pleated skirt. Price $22.50.

A handsome suit made from fancy suiting. Forty-three inch coat with sleeves and body lined with good quality of taffeta silk. Tight fitting back with middle seam left open below waist. Eleven gored skirt, each gore finished with pleat at the bottom. Price $18.00.

Stylish suits made from blue and black mixtures. Medium length jacket lined throughout with silk serge; box pleated front and back, coat collar, box pleated skirt. Price $10.50.

Coat of best quality cravenette. Full length, pleated back; fancy shaped collar, cuffs and belt, finished with stitching. Price $15.00.

Cravenette coats made of pretty checked material. Box-pleated back, pleated sleeve, flat collar, trimmed with buttons. Price $8.00.

Semi-fitting covert jackets, lined throughout with satin, made with straps extending down the back and over shoulders. Price $10.00.

Skirt made from the popular gray mixtures. Nine gores, with inverted pleat at the back. Every other gore pleated at the bottom and trimmed with straps and buttons. Price $6.50.

Black brilliantine skirt, twenty-one gores with pleats. These skirts come in extra large sizes. Price $5.00.

Lingerie waists of tucked mouseline de soie, and rows of lace over china silk; tucked yoke, finished with ruffle of lace; elbow sleeves. Price $10.00. Waist of Venice lace over china silk, applique outlining the yoke; ruching of net, finishes the stock. Specially priced at $6.00.

50c Veils 15c

How's this for a bargain? Made veils, 1½ yards long, in all colors except white. Come with heavy chenille dotted borders. Regular price 50c, special 15c.

10c Collar Tops 2½c

2000 of the prettiest embroidered collar tops in new designs. Regular 10c values, on Monday at 2½c.

10c Handkerchiefs 3c

Over a thousand men's handkerchiefs, made of pure cambric, hemstitched, full size. A regular 10c grade at 3c.

50c Bureau Scarfs 19c

Stamped bureau scarfs, size 18x54 inches. Note the dimensions. They come in beautiful designs, including drawn work, some with hemmed ends, others with fringed ends. Values up to 50c at 19c.

50c AND 75c WOMEN'S UNDERWEAR 39c.
Odd lot of women's fine Summer underwear, including vests, pants or combination suits; made of ribbed white cotton and lisle, light weight; 50c and 75c grade, per garment, 39c.

$1.00 WOMEN'S UNDERWEAR 85c.
Fine ribbed light weight wool underwear, vests or pants. Come in a fine silk finish; $1.00 values; special at 85c.

$1.00 WOOL VESTS 75c.
Women's mixed gray ribbed wool vests, with high necks, and short sleeves; silk finished; $1.00 values special at 75c.

SCARLET UNDERWEAR $1.00.
Women's scarlet wool underwear, silk finished; both vests and pants; per garment $1.00.

75c for $1.00, $1.50, $1.75 Dress Goods

The most remarkable sale of any kind this year. Seventy-five cents buys costly dress goods that make up into stunning suits, skirts, etc. You'll find them on our bargain tables in the main aisle Monday. You'll find about 125 pieces, 42 to 54-inch wool dress goods. Odd pieces and broken lines taken from the regular stock, all staple, up-to-date goods such as you buy every day at 50 to 100 per cent. more than we will ask. We wish to close out this big lot and start the Fall business with a rush. We have marked all these $1.00, $1.25, $1.50 and $1.75 goods at one price, your choice 75c a yard.

$1.25 silk and wool crepe, 42 inches wide, 75c yd.
$1.25 silk finished Henrietta, 46 inches wide, 75c yd.
$1.50 Bedford cords, 44 in. wide, 75c yd.
$1.25 Whipcords, 50 in. wide, 75c yd.
$1.00 Cheviots, 54 inches wide, 75c yd.
$1.00 wool crepe de chine, 42 inches wide, 75c yd.
$1.00 Granite cloth, 50 in. wide, at 75c yd.
$1.25 fancy Panama cloth, 44 inches wide 75c yd,
$1.25 Melrose, 44 inches wide, 75c yd.

$1.25 mixed Serge, 52 inches wide, 75c yd.
$1.50 fancy voiles, 44 inches wide, 75c yd.
$1.75 wool waistings, 44 inches wide, 75c yd.
$1.25 Shepherd checks, 45 inches wide, at 75c yd.
$1.25 fancy Mohairs, 44 inches wide, at 75c yd.
$1.00 Covert cloth, 52 inches wide, 75c yd.
$1.50 mixed suitings, 54 inches wide, 75c yd.
$1.00 Homespuns, 52 inches wide, at 75c yd.
$1.75 striped suitings, 50 inches wide, 75c yd.

85c BLACK TAFFETA SILK 65c YD.
Ten pieces of black taffeta silk, 21 inches wide. This is an extra good quality, very heavy, soft and crisp, with a bright, pure dye luster. Worth 85c, special at 65c a yard.

$1.25 PLAID SILKS $1.00 YD.
We have fifty styles in the popular new plaid silks. They come in taffetas and louisenes, in all the favorite color combinations. A quality sold usually at $1.25; special at $1.00 a yard.

Highest Grade Portieres Reduced

We have in stock a great many small lines of exceptionally fine portieres. The styles are unique, artistic and of pronounced elegance. We shall close out these short lines and with that object we have arranged them into lots at prices that will appeal to every housekeeper who wants something very effective for door hangings. Among the various styles are cotton and mercerized armures, cotton and mercerized reps, cotton and mercerized armures with rich tapestry bands, mercerized reps with Arabian applique edged with silk braid.

All $3.75 portieres at $2.50.
All $4.50 portieres at $2.98.
All $7.00 portieres at $4.50.
All $10.00 portieres at $6.98.
All $13.50 and $15.00 portieres at $9.95.

$5.00 and $6.00 Couch Covers $3.25

Very heavy English and Turkish tapestry couch covers, in Oriental patterns and colors; rugs heavily fringed all around; 3 yards long; 50 and 60 inches wide; several handsome styles to choose from; formerly sold at $5.00 and $6.00; special for Monday, from 8 to 11, and no phone orders.

$1.25 Lace Curtains 75c a Pair

These come in both white and ecru; without seeing them you can't form any idea of the dainty elegance of these patterns; some come in plain centers and heavy elaborate floral designs; 48 and 54 inches wide; 3 and 3½ yards long. Special 75c.

Bonne Femme Curtains

A large assortment of handsome "Bonne Femme;" with fluffy, pretty flounces at bottom; trimmed with real hand-made Battenberg, motifs and insertion; extra heavy corded on both sides, with pretty motifs in center and corners; they come in 72-inch, 54-inch and 36-inch widths; 3 yards long; specially priced as follows:

72-inch, $10.00 value $8.50
54-inch, $8.00 value $6.50
36-inch, $5.50 value $3.25

$2.00 Table Covers $1.00

Tapestry table covers in French Reps and English and Empire designs; heavily fringed all around; reversible. Special $1.00.

$6.50 White Irish Point Curtains $4

White Irish point curtains of excellent quality; full 50 inches wide and 3½ yards long; with very handsome corner designs and double border effects. Extra special for Monday, $4.00 the pair.

$8.50 Brussels Net Curtains $6.00

A splendid assortment of very pretty Brussels net curtains, with plain and sprayed centers and beautiful scroll borders and corners; regularly $8.50. For Monday at $6.00 a pair.

$1.00, $1.50, $2.00, $2.50 Embroidery Flouncings 50c

Take your tape measure and lay out 46 inches—10 inches more than a full yard. Well, that's the width of the magnificent embridery flouncings that will be sold Monday at 50c the yard. Why, 50c is the price that one pays for embroideries. And, just think, they come in the prettiest new patterns, suitable for skirts, waists and dresses. Actual values from $1.00 to $2.50. On sale Monday at 50c.

Flannels of All Sorts---New Waistings

Alexandra Twill Flannels 12½c Yard

These come mostly in neat stripes and checks, in blue and white, green and white, pink and blue, and many other pretty colorings. Special Monday at 12½c a yard.

12½c Outing Flannel 10c Yard

Extra quality of outing flannel, 27 inches wide. Comes in neat stripes and checks, fast colors, very soft and fluffy. Special for Monday, 10c yd.

Embroidered Flannels 35c Yard

Embroidered Scotch waist flannels, in stripes and figures; come in blue, pink, gray and tan; per yard 35c.

20c and 25c German Eiderdown 15c Yd

They come in gray, blue, pink, tan, cardinal with figures of different colors. They make up into very pretty house gowns. Special for Monday 15c yard.

No-Nettle Flannel 45c Yard

27-inch No-nettle linen warp flannel, extra fine flannel, linen warp and fine lamb's wool filling. Special Monday, 45c a yard.

French Flannel Waistings 75c Yard

100 full pieces in the lot. A fine array of colorings, including blue, pink, gray, green, and reds with dots and small, neat figures. Per yard 75c.

50c Shaker Flannel 39c Yard

36-inch wool Shaker flannel; comes 1 yard wide; 300 yards on sale Monday at 39c per yard.

Kimona Flannels 10c Yard

This was a lucky purchase of fleeced back flannels. A quality that is sold in most stores at 12½c and 15c. The line comprises a wide range of colorings, Oriental and Persian designs. While they last Monday, 10c yd.

Fine Wool Flannels 85c Yard

Extra fine linen warp flannels, 36 inches wdie; especially adapted for wash waists, blankets, spreads, etc. Positively guaranteed not to shrink. Special Monday, 85c a yard.

WE'LL SELL LONG CLOTH AT WHOLESALE PRICE, $2.25.
Several hunrded pieces of long cloth from our wholesale department; special at $2.25 for 12 yards. This dainty, fine material sells at retail for $3.00. It is extremely desirable for night dresses, petticoats and other underwear. Remember this is only for Monday.

FALL WAIST LENGTH $1.10.
Lengths containing 3½ yards; sufficient for the latest style waists at $1.10 each. If bought by the yard would cost $1.75. Come in beautiful mercerized, silk finished, jacquard, in white and light figured effects. Very stylish and make up into the most exquisite waists.

Hale's
Broadway
401-409 North Spring Street

Select Your Hosiery from a Big

New $20,000 Stock

No Such Values Anywhere in the Southwest

Three experts buy hosiery for the seven Hale stores.

These men know hosiery from the moment the cotton is picked in the field to the very instant it is sold over the counter.

They know every hosiery manufacturer in the world.

They know what factories make honest hosiery and what factories skimp a little in the dye or in the quality of the thread.

We have just received the new Fall stock gathered by these brilliant specialists and we assure our patrons that such splendid hosiery cannot be duplicated in the Southwest.

Children's hose, heavy ribbed, fast black cotton, Spliced heel and toe. Per pair 12½c.

Misses' fine ribbed cotton hose with double heel and toe. Regular 20c grade at 15c.

Boys' hose, heavy ribbed, fast black cotton, with double heel, toe and knee. 20c grade at 3 pairs for 50c.

Women's heavy black cotton hose, silk embroidered ribbed top. 35c values at 25c a pair.

Women's lace lisle and silk embroidered gauze hose, high spliced heel and double sole. 50c values at 39c.

Odd lots of women's fancy lace and silk embroidered lisle hose, in navy, garnet, white and black. $1.00 and $1.50 values, special at 75c a pair.

Now's the Time to Buy Blankets, Spreads, Comforts, Pillows

Tomorrow begins the second week of our big annual bedding sale. You can't begin to duplicate Hale bedding at any store west of Philadelphia. Hale blankets, spreads, comforts and pillows are famous for their high quality. Besides the items below we have hundreds of different styles on sale.

$1.25 BLANKETS 98c.
Full 11-4 extra weight cotton blankets; heavy fleecy face; finely finished fancy borders; colors are gray, white and tan. Special for Monday and Tuesday at 98c.

$4.25 WOOL BLANKETS $3.50.
Full size wool blankets; heavy corded; soft fleecy face; extra weight; come in gray and white; heavy silk finished ends; red, pink and blue borders; worth $4.25. Special Monday and Tuesday, $3.50.

$1.00 BED SPREADS 85c.
Full sized bed spreads; good weight; soft finished; can be used on full or 3-4 size bed; come in beautiful heavy raised patterns; nicely finished ends; worth $1.00. Special 85c.

$1.30 COMFORTS $1.10.
Full sized bed comforts; made of fine white sateen cotton; with heavy silkoline covering; warranted absolutely fast colors; well tied; soft and fluffy; come in all colors and patterns; regular price $1.30. Monday and Tuesday, $1.10.

$1.75 BED SPREADS $1.45.
Size 2½x2½ yards; heavy weight; cold spreads, hemmed and fringed; colors are warranted to be absolutely fast; come in all colors; regular price $1.75. Special Monday, $1.45.

$1.00 PURE FEATHER PILLOWS 73c.
All pure sanitary renovated feather pillows; absolutely odorless; with heavy A. C. A. tick covering; feather proof; full 3 lb. weight; sizes 19 and 26-inch; regular price $1.00. On sale Monday at 73c.

70c Seamless Sheets 59c

1000 of these beautiful linen finished sheets on sale Monday at 59c each. Come size 81 by 90 inches. The quantity will be limited.

15c Bleached Sheeting 11c Yard

5-4 bleached sheeting, 45 inches wide. There are 1000 yards in the lot. Just the right size for pillow cases and large size sheets. The best bargain we have been able to offer for some time.

15c Pillow Cases 12½c

2000 of these in the lot. Made with one seam, extra heavy, size 45 by 36 inches. Special at 12½c.

5000 Big Sheets 39c Each

Size 72 by 90 inches. Finished with a neat 2-inch deep hems. The last chance to secure this grade of sheets at 39c each. Not more than six will be sold to a customer.

Best 12½c Cambric 10c Yard

36-inch cambric muslin, made at the famous Lonsdale mills. 1000 yards in the lot. 10c yard.

Those Splendid Big Rugs Are Better Than Carpets

We are going to offer some very attractive prices on the highest quality of ingrain art squares. These come in many different proportions sufficiently large to use as floor coverings for a room. They wear better and look much more artistic than carpets while the cost is way below what you would pay for cheap carpets or mattings.

The colorings and patterns are all new. The quantity is limited so you had better make your selection early.

$6.25 art squares, 7½ by 9 ft., at $5.65.
$7.50 art squares, 9 by 9 ft., $6.75.
$8.75 art squares, 9 by 10½ ft., $7.85.
$10.00 art squares, 9 by 12 ft., $9.85.

Mohair Suitings 19c Yard

These goods are well worth 25c and 35c a yard. They come in grays, tans, brown and blue, with small, neat designs. They make up stylish, serviceable shirt waist suits. Special Monday, 19c a yard.

10c Ginghams 7½c Yard

2000 yards of new ginghams in checks and stripes; a full line of colorings to choose from; 10c grade, special at 7½c a yard.

New Ginghams 12½c Yard

These come with ½ and 1-inch checks in shades of navy blue, pink, light blue and green. Per yard, 12½c.

Percales 8½c Yard

2000 yards of percales in new blues, navy, black and red. Special Monday, 4 1-3c a yard.

Hale's
Broadway
401-409 North Spring Street

... Standard ...
Homeopathic Pharmacy
Phones: Sunset Main 2067, Home 7007. 404 S. Broadway
THE BEST LIGHTED STREET IN THE WORLD



EARN FROM $80 to $125 PER MONTH
WE WANT YOUNG MEN for Firemen and Brakemen, experience unnecessary. High wages, promotion. Positions secured as soon as competent. Fill out coupon and send to us today. Full particulars will be sent you at once.
National Railway Training School,
53 Boston Block
MINNEAPOLIS, MINN.
Name.....
Town.....
State.....
R.F.D.No.....
Age.....

—SAN FRANCISCO OFFICE—
Los Angeles Times
Room 41, Chronicle Building
Telephone Main 1472
Advertisements and Subscriptions Received
Angelenos and others visiting San Francisco will find copies of The Times on file for several months back and are welcome to call and read them.
Arthur L. Fish, Representative.

"The Call"
OF SAN FRANCISCO.
The "Call" prints more news than any other paper published in San Francisco. The "Call" is the only San Francisco paper that is delivered to all parts of Los Angeles by carrier. Orders for Subscriptions and Advertisements left at our office will receive prompt attention. Give it a trial.
LOS ANGELES OFFICE, 309 W. 4TH ST.
Phones—Home 1391; Sunset Main 171.

The Leader Popular Priced Millinery Emporium
"The Store With the Green Front"
Under Nadeau Hotel.
109 South Spring Street

Best Teeth $8.00



FIT GUARANTEED. TEETH EXTRACTED WITHOUT PAIN.
Dr. W. E. Hutchason
326½ South Broadway

MARGARET GRAHAM
"The Successful Psychic."
Tells you what you desire to know. Readings given by mail to out-of-town patrons ONLY. Sketch readings by mail, $1. Full life readings by mail, $5. Inclose stamp and give date of birth. Office hours, 9 a.m. to 7 p.m., daily and Sunday. Evenings by appointment. Fees most reasonable. MARGARET GRAHAM, 329½ S. Broadway. Directly opposite Mercantile Place.

Queen Quality OXFORDS Best styles Leathers $2.50 and $3 been fitting.
Ludden Shoe Co.
451 S. Broadway. 4 doors north of 5th St.

THE Avery Shoe Stock is on sale at a sacrifice at the Mammoth Shoe House, 519 S. Broadway.

KAHN'S
High-Grade Clothing,
Furnishings and Hats
457 So. Broadway

THE BULLETIN
Of San Francisco
The Bulletin guarantees the largest city circulation in San Francisco. Advertising contracts made on this basis.
The Bulletin gained 27,182 lines local display in 1904 over 1903, more than double the amount gained by other San Francisco daily.
Los Angeles Office
116 S. BROADWAY.
HOME 3333 SUNSET



Make no Mistake, You Can't Begin to Equal These Garment Values

One thing is certain if you buy your new Fall suit, skirt, or jacket, at Hale's you'll have one of the prettiest styles of the season and it will cost you from $5.00 to $15.00 less than though you bought it elsewhere. We state this positively.

The men who buy for the seven Hale stores, armed with an unlimited amount of cash can buy suits to sell at $15.00 which other stores sell at $20.00 and $22.00. Of course, we don't expect you to believe this without coming here to see the merchandise. But we do think that any woman would be worse than foolish to make a purchase without first seeing the extraordinary values at Hale's.

New Eton suit of broadcloth. The stylish Eton jacket is made with deep pleated velvet girdle, flat collar and cuffs, prettily trimmed with velvet and fancy silk braid. Front of jacket pleated and trimmed with braid and buttons. Four-piece skirt with inverted pleat at the back, cluster of pleats finishing seams at the sides. Front and hips trimmed with rows of silk braid. Price $40.00.

Suit of broadcloth, in black and colors. Tight fitting, single breasted, three-quarter length coat. Velvet collar, leg-o'-mutton sleeves, seams and edges finished with stitching. Eleven gored box-pleated skirt. Price $22.50.

A handsome suit made from fancy suiting. Forty-three inch coat with sleeves and body lined with good quality of taffeta silk. Tight fitting back with middle seam left open below waist. Eleven gored skirt, each gore finished with pleat at the bottom. Price $18.00.

Stylish suits made from blue and black mixtures. Medium length jacket lined throughout with silk serge; box pleated front and back, coat collar, box pleated skirt. Price $10.50.

Coat of best quality cravenette. Full length, pleated back; fancy shaped collar, cuffs and belt, finished with stitching. Price $15.00.

Cravenette coats made of pretty checked material. Box-pleated back, pleated sleeve, flat collar, trimmed with buttons. Price $8.00.

Semi-fitting covert jackets, lined throughout with satin, made with straps extending down the back and over shoulders. Price $10.00.

Skirt made from the popular gray mixtures. Nine gores, with inverted pleat at the back. Every other gore pleated at the bottom and trimmed with straps and buttons. Price $6.50.

Black brilliantine skirt, twenty-one gores with pleats. These skirts come in extra large sizes. Price $5.00.

Lingerie waists of tucked mouseline de soie, and rows of lace over china silk; tucked yoke, finished with ruffle of lace; elbow sleeves. Price $10.00. Waist of Venice lace over china silk, applique outlining the yoke; ruching of net, finishes the stock. Specially priced at $6.00.

60c Table Damask 45c Yard

Linen table damask, 63 and 66 inches wide. Both bleached and half-bleached. A splendid assortment of designs to choose from. Special Monday 45c a yard.

12½c Linen Crash 8½c Yard

1000 bolts of this splendid linen crash are to be sold out. Comes 17 inches wide with red striped ends. Splendid weight. Not more than 12 yards sold to a customer. Monday only 8 1-3c a yard.

$1.25 Table Cloths 98c

8-4 hemstitched table cloths, 8-4 size, a splendid grade of linen. On sale Monday at 98c each.

Odd Towels 10c Each

There are nearly 1000 of them, comprising odd face towels and bath towels, in many different sizes and kinds, including values as high as 20c. We wish to close these out. Take your choice Monday at 10c each.

CHILDREN'S VESTS 25c.
Children's fleeced cotton vests, with high necks and long sleeves. All sizes in the lot. Special at 25c.

CHILDREN'S VESTS 50c.
Children's ribbed mixed white wool underwear. Vests with high necks and long sleeves. Ankle length pants. All sizes. Special at 50c.

60c to $1.00 CHILDREN'S UNDERWEAR 50c.
Odd lot of children's heavy all-wool gray vests or pants; 60c to $1.00 values; special at 50c per garment.

50c Veils 15c

How's this for a bargain? Made veils, 1½ yards long, in all colors except white. Come with heavy chenille dotted borders. Regular price 50c, special 15c.

10c Collar Tops 2½c

2000 of the prettiest embroidered collar tops in new designs. Regular 10c values, on Monday at 2½c.

10c Handkerchiefs 3c

Over a thousand men's handkerchiefs, made of fine cambric, hemstitched, full size. A regular 10c grade at 3c.

50c Bureau Scarfs 19c

Stamped bureau scarfs, size 18x54 inches. Note the dimensions. They come in beautiful designs, including drawn work, some with hemmed ends, others with fringed ends. Values up to 50c at 19c.

50c AND 75c WOMEN'S UNDERWEAR 39c.
Odd lot of women's fine Summer underwear, including vests, pants or combination suits; made of ribbed white cotton and lisle, light weight; 50c and 75c grade, per garment, 39c.

$1.00 WOMEN'S UNDERWEAR 85c.
Fine ribbed light weight wool underwear, vests and pants. Come in a fine silk finish; $1.00 values; special at 85c.

$1.00 WOOL VESTS 75c.
Women's mixed gray ribbed wool vests, with high necks, and short sleeves; silk finished; $1.00 values; special at 75c.

SCARLET UNDERWEAR $1.00.
Women's scarlet wool underwear, silk finished; both vests and pants; per garment $1.00.

75c for $1.00, $1.50, $1.75 Dress Goods

The most remarkable sale of any kind this year. Seventy-five cents buys costly dress goods that make up into stunning suits, skirts, etc. You'll find them on our bargain tables in the main aisle Monday. You'll find about 125 pieces, 42 to 54-inch wool dress goods. Odd pieces and broken lines taken from the regular stock, all staple, up-to-date goods such as you buy every day at 50 to 100 per cent. more than we will ask. We wish to close out this big lot and start the Fall business with a rush. We have marked all these $1.00, $1.25, $1.50 and $1.75 goods at one price, your choice 75c a yard.

$1.25 silk and wool crepe, 42 inches wide, 75c yd.
$1.25 silk finished Henrietta, 46 inches wide, 75c yd.
$1.50 Bedford cords, 44 in. wide, 75c yd.
$1.25 Whipcords, 50 in. wide, 75c yd.
$1.00 Cheviots, 54 inches wide, 75c yd.
$1.00 wool crepe de chine, 42 inches wide, 75c yd.
$1.00 Granite cloth, 50 in. wide, at 75c yd.
$1.25 fancy Panama cloth, 44 inches wide 75c yd,
$1.25 Melrose, 44 inches wide, 75c yd.

$1.25 mixed Serge, 52 inches wide, 75c yd.
$1.50 fancy voiles, 44 inches wide, 75c yd.
$1.75 wool waistings, 44 inches wide, 75c yd.
$1.25 Shepherd checks, 45 inches wide, at 75c yd.
$1.25 fancy Mohairs, 44 inches wide, at 75c yd.
$1.00 Covert cloth, 52 inches wide, 75c yd.
$1.50 mixed suitings, 54 inches wide, 75c yd.
$1.00 Homespuns, 52 inches wide, at 75c yd.
$1.75 striped suitings, 50 inches wide, 75c yd.

85c BLACK TAFFETA SILK 65c YD.
Ten pieces of black taffeta silk, 21 inches wide. This is an extra good quality, very heavy, soft and crisp, with a bright, pure dye luster. Worth 85c, special at 65c a yard.

$1.25 PLAID SILKS $1.00 YD.
We have fifty styles in the popular new plaid silks. They come in taffetas and louisenes, in all the favorite color combinations. A quality sold usually at $1.25; special at $1.00 a yard.

Highest Grade Portieres Reduced

We have in stock a great many small lines of exceptionally fine portieres. The styles are unique, artistic and of pronounced elegance. We shall close out these short lines and with that object we have arranged them into lots at prices that will appeal to every housekeeper who wants something very effective for door hangings. Among the various styles are cotton and mercerized armures, cotton and mercerized reps, cotton and mercerized armures with rich tapestry bands, mercerized reps with Arabian applique edged with silk braid.

All $3.75 portieres at $2.50.
All $4.50 portieres at $2.98.
All $7.00 portieres at $4.50.
All $10.00 portieres at $6.98.
All $13.50 and $15.00 portieres at $9.95.

$5.00 and $6.00 Couch Covers $3.25

Very heavy English and Turkish tapestry couch covers, in Oriental patterns and colors; rugs heavily fringed all around; 3 yards long; 50 and 60 inches wide; several handsome styles to choose from; formerly sold at $5.00 and $6.00; special for Monday, from 8 to 11, and **no phone orders.**

$1.25 Lace Curtains 75c a Pair

These come in both white and ecru; without seeing them you can't form any idea of the dainty elegance of these patterns; some come in plain centers and heavy elaborate floral designs; 48 and 54 inches wide; 3 and 3½ yards long. Special 75c.

Bonne Femme Curtains

A large assortment of handsome "Bonne Femme;" with fluffy, pretty flounces at bottom; trimmed with real hand-made Battenberg, motifs and insertion; extra heavy corded on both sides, with pretty motifs in center and corners; they come in 72-inch, 54-inch and 36-inch widths; 3 yards long; specially priced as follows:

72-inch, $10.00 value $8.50
54-inch, $8.00 value $6.50
36-inch, $5.50 value $3.25

$2.00 Table Covers $1.00

Tapestry table covers in French Reps and English and Empire designs; heavily fringed all around; reversible. Special $1.00.

$6.50 White Irish Point Curtains $4

White Irish point curtains of excellent quality; full 50 inches wide and 3½ yards long; with very handsome corner designs and double border effects. Extra special for Monday, $4.00 the pair.

$8.50 Brussels Net Curtains $6.00

A splendid assortment of very pretty Brussels net curtains, with plain and sprayed centers and beautiful scroll borders and corners; regularly $8.50. For Monday at $6.00 a pair.

$1.00, $1.50, $2.00, $2.50 Embroidery Flouncings 50c

Take your tape measure and lay out 46 inches—10 inches more than a full yard. Well, that's the width of the magnificent embridery flouncings that will be sold Monday at 50c the yard. Why, 50c is the price that one pays for embroideries. And, just think, they come in the prettiest new patterns, suitable for skirts, waists and dresses. Actual values from $1.00 to $2.50. On sale Monday at 50c.

Flannels of All Sorts---New Waistings

Alexandra Twill Flannels 12½c Yard

These come mostly in neat stripes and checks, in blue and white, green and white, pink and blue, and many other pretty colorings. Special Monday at 12½c a yard.

12½c Outing Flannel 10c Yard

Extra quality of outing flannel, 27 inches wide. Comes in neat stripes and checks, fast colors, very soft and fluffy. Special for Monday, 10c yd.

Embroidered Flannels 35c Yard

Embroidered Scotch waist flannels, in stripes and figures; come in blue, pink, gray and tan; per yard 35c.

20c and 25c German Eiderdown 15c Yd

They come in gray, blue, pink, tan, cardinal with figures of different colors. They make up into very pretty house gowns. Special for Monday 15c yard.

No-Nettle Flannel 45c Yard

27-inch No-nettle linen warp flannel, extra fine flannel, linen warp and fine lamb's wool filling. Special Monday, 45c a yard.

French Flannel Waistings 75c Yard

100 full pieces in the lot. A fine array of colorings, including blue, pink, gray, green, and reds with dots and small, neat figures. Per yard 75c.

50c Shaker Flannel 39c Yard

36-inch wool Shaker flannel; comes 1 yard wide; 300 yards on sale Monday at 39c per yard.

Kimona Flannels 10c Yard

This was a lucky purchase of fleeced back flannels. A quality that is sold in most stores at 12½c and 15c. The line comprises a wide range of colorings, Oriental and Persian designs. While they last Monday, 10c yd.

Fine Wool Flannels 65c Yard

Extra fine linen warp flannels, 36 inches wdie; especially adapted for wash waists, blankets, spreads, etc. Positively guaranteed not to shrink. Special Monday, 65c a yard.

Hale's Good Goods
407-409 North Spring Street

WE'LL SELL LONG CLOTH AT WHOLESALE PRICE, $2.25.
Several hunrded pieces of long cloth from our wholesale department; special at $2.25 for 12 yards. This dainty, fine material sells at retail for $3.00. It is extremely desirable for night dresses, petticoats and other underwear. Remember this is only for Monday.

FALL WAIST LENGTH $1.10.
Lengths containing 3½ yards; sufficient for the latest style waists at $1.10 each. If bought by the yard would cost $1.75. Come in beautiful mercerized, silk finished, jacquard, in white and light figured effects. Very stylish and make up into the most exquisite waists.

Select Your Hosiery from a Big

New $20,000 Stock

No Such Values Anywhere in the Southwest

Three experts buy hosiery for the seven Hale stores.

These men know hosiery from the moment the cotton is picked in the field to the very instant it is over the counter.

They know every hosiery manufacturer in the world.

They know what factories make honest hosiery and what factories skimp a little in the dye or in the quality of the thread.

We have just received the new Fall stock gathered by these brilliant specialists and we assure our patrons that such splendid hosiery cannot be duplicated in the Southwest.

Children's hose, heavy ribbed, fast black cotton, Spliced heel and toe. Per pair 12½c.

Misses' fine ribbed cotton hose with double heel and toe. Regular 20c grade at 15c.

Boys' hose, heavy ribbed, fast black cotton, with double heel, toe and knee. 20c grade at 3 pairs for 50c.

Women's heavy black cotton hose, silk embroidered ribbed top. 35c values at 25c a pair.

Women's lace lisle and silk embroidered gauze hose, high spliced heel and double sole. 50c values at 39c.

Odd lots of women's fancy lace and silk embroidered lisle hose, in navy, garnet, white and black. $1.50 values, special at 75c a pair.

Now's the Time to Buy Blankets, Spreads, Comforts, Pillows

Tomorrow begins the second week of our big annual bedding sale. You can't begin to duplicate Hale bedding at any store west of Philadelphia. Hale blankets, spreads, comforts and pillows are famous for their high quality. Besides the items below we have hundreds of different styles on sale.

$1.25 BLANKETS 98c.
Full 11-4 extra weight cotton blankets; heavy fleecy face; finely finished fancy borders; colors are gray, white and tan. Special for Monday and Tuesday at 98c.

$4.25 WOOL BLANKETS $3.50.
Full size wool blankets; heavy corded; soft fleecy face; extra weight; come in gray and white; heavy silk finished ends; red, pink and blue borders; worth $4.25. Special Monday and Tuesday, $3.50.

$1.00 BED SPREADS 85c.
Full sized bed spreads; good weight; soft finished; can be used on full or 3-4 size bed; come in beautiful heavy raised patterns; nicely finished ends; worth $1.00. Special 85c.

$1.30 COMFORTS $1.10.
Full sized bed comforts; made of fine white sateen cotton; with heavy silkoline covering; warranted absolutely fast colors; well tied; soft and fluffy; come in colors and patterns; regular price $1.30. Monday and Tuesday, $1.10.

$1.75 BED SPREADS $1.45.
Size 2½x2½ yards; heavy weight; cold spreads, hemmed fringed; colors are warranted to be absolutely fast; come in all colors; regular price $1.75. Special Monday, $1.45.

$1.00 PURE FEATHER PILLOWS 73c.
All pure sanitary renovated feather pillows; absolutely odorless; with heavy A. C. A. tick covering; feather proof; full 3 lb. weight; sizes 19 and 26-inch; regular price $1.00. On sale Monday at 73c.

70c Seamless Sheets 59c

1000 of these beautiful linen finished sheets on sale Monday at 59c each. Come size 81 by 90 inches. The quantity will be limited.

15c Bleached Sheeting 11c Yard

5-4 bleached sheeting, 45 inches wide. There are 1000 yards in the lot. Just the right size for pillow cases and large size sheets. The best bargain we have been able to offer for some time.

15c Pillow Cases 12½c

2000 of these in the lot. Made with one seam, extra heavy, size 45 by 36 inches. Special at 12½c.

5000 Big Sheets 39c Each

Size 72 by 90 inches. Finished with a neat one of deep hems. The last chance to secure this great sheets at 39c each. Not more than six will be sold to a customer.

Best 12½c Cambric 10c Yard

36-inch cambric muslin, made at the famous Lonsdale mills. 1000 yards in the lot, 10c yard.

Those Splendid Big Rugs Are Better Than Carpets

We are going to offer some very attractive prices on the highest quality of ingrain art squares. These come in many different proportions sufficiently large to use as floor coverings for a room. They wear better and look much more artistic than carpets while the cost is way below what you would pay for cheap carpets or mattings.

The colorings and patterns are all new. The quantity is limited so you had better make your selection early.

$6.25 art squares, 7½ by 9 ft., at $5.65.
$7.50 art squares, 9 by 9 ft., $6.75.
$8.75 art squares, 9 by 10½ ft., $7.85.
$10.00 art squares, 9 by 12 ft., $9.85.

Mohair Suitings 19c Yd

These goods are well worth 25c and 35c a yard. They come in grays, tans, browns and blues with small, neat designs. They make up stylish, serviceable shirt waist suits. On sale Monday, 19c a yard.

10c Ginghams 7½c Yard

2000 yards of new ginghams in checks and stripes; a full line of colorings to choose from. 10c grade, special at 7½c a yard.

New Ginghams 12½c Yard

These come with ½ and 1-inch checks, in shades of navy blue, pink, light blue and green. Per yard, 12½c.

Percales 8½c Yard

2000 yards of percales in new blues, both light and black and red. Special Monday, 8½c a yard.

Hale's Good Goods
407-409 North Spring Street

... Standard ...
Homeopathic Pharmacy
Phones: Sunset Main 2067, Home 7007. 404 S. Broadway
THE BEST LIGHTED STREET IN THE WORLD



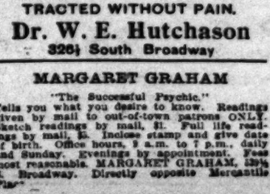
EARN FROM $80 to $125 PER MONTH
WE WANT YOUNG MEN for Firemen and Brakemen, experience unnecessary. High wages, promotion. Positions secured as soon as competent. Fill out coupon and send to us today. Full particulars will be sent you at once.
National Railway Training School,
53 Boston Block
MINNEAPOLIS, MINN.
Name..... Town..... State..... R.F.D. No..... Age.....

—SAN FRANCISCO OFFICE—
Los Angeles Times
Room 41, Chronicle Building
Telephone Main 1472
Advertisements and Subscriptions Received
Angelenos and others visiting San Francisco will find copies of The Times on file for several months back and are welcome to call and read them.
Arthur L. Fish, Representative.

"The Call"
OF SAN FRANCISCO.
The "Call" prints more news than any other paper published in San Francisco. The "Call" is the only San Francisco paper that is delivered to all parts of Los Angeles by carrier. Orders for Subscriptions and Advertisements left at our office will receive prompt attention. Give it a trial.
LOS ANGELES OFFICE, 309 W. 6TH ST.
Phones—Home 1191; Sunset Main 171.

The Leader Popular Priced Millinery Emporium
"The Store With the Green Front"
Under Nadeau Hotel.
109 South Spring Street

Best Teeth $8.00



FIT GUARANTEED. TEETH EXTRACTED WITHOUT PAIN.
Dr. W. E. Hutchason
326½ South Broadway

MARGARET GRAHAM
"The Successful Psychic."
Tells you what you desire to know. Readings given by mail to out-of-town patrons ONLY. Sketch readings by mail, $1. Full life readings by mail, $2. Inclose stamp and give date of birth. Office hours, 9 a.m. to 7 p.m., daily and Sunday. Evenings by appointment. Most reasonable. MARGARET GRAHAM, 329½ S. Broadway. Directly opposite Mercantile Place.

Queen Quality OXFORDS Best styles Leathers $2.50 and $3 best fitting.
Ludden Shoe Co.
431 S. Broadway, 4 doors north of 4th St.

THE Avery Shoe Stock is on sale at a sacrifice at the Mammoth Shoe House, 519 S. Broadway.

KAHN'S
High-Grade Clothing,
Furnishings and Hats
457 So. Broadway


A. J. Hamilton & Son, 332 S. Hill

THE BULLE
Of San Francis
The Bulletin guarantees the city circulation in San Francisco advertising contracts made on the
The Bulletin gained 27,180 in local display in 1904 over 1903, than double the amount gained by other San Francisco daily.
Los Angeles Office
116 S. BROADWAY.
HOME 3333 SUNSET

SON SALE

e We Sell for Less"

ed Hamburger Slogan. A realization of its full mean-
ry and fatigue incident to shopping and best of all it
mphasize the material and economical advantages to

PARTMENT STORE WEST OF CHICAGO" we
ALE—a sale designed to powerfully and convincingly
s Ad, but be careful to look and compare (mere words
proof—proof in the cost, proof in the merchandise—

thing in the way of bargain giving ever attempted on the
meeg patrons and contemporaries alike for days to come

EMBROIDERY LESSONS FREE

For the benefit of those who purchase the materials here, we have engaged the services of an expert who will give free embroidery lessons Tuesdays and Thursdays from 8:30 to 12. This lady instructor was formerly at Missouri State School, Synodical Female College, Fulton, Mo., and later in charge of Deaf and Dumb class demonstrations of art needle work at St. Louis Exposition.

Silk Waists

500 Taffeta silk waists in navy blue, brown, and black; trimmed with shirring or buttons; and a few allover net waists; specially priced for the Comparison Sale at choice..... $2.98

Linen Collars

Hand drawn sheer linen lawn and hemstitched linen collars; some fancy corners; others straight bands; positively worth 25c, Comparison Sale price..... 10c

Lace Collars

Point lace collars of hand made Princesse and Bruge laces; in cream and white; floral designs; values to $1.00; Comparison Sale price, each..... 35c

Embroideries



Best quality Swiss, Nainsook, Cambric and India linon; matched sets, separate edges and insertions; widths to 10 inches; newest patterns; actual values to 50c. Comparison Sale price, a yard..... 10c

FIRST FLOOR.

"Comparison Sale" of Shoes

$4.00 Women's Stylish Shoes at $2.95

Have soft black Vici kid vamps, patent calf tips; dull mat kid tops; circular or straight foxed; hand-turned soles; Blucher or plain lace styles; also chocolate Vici kid shoes with stock tips; hand-turned soles; plain lace style; military heels; sizes 2½ to 8 and usually worth $4.00.

$5.00 Men's Dress Shoes at $2.95

Broken lines of bright patent colt skin, Vici kid and box calf shoes; hand-welted soles; Blucher or straight lace; tipped or plain toes; wide or close trimmed rock oak soles; not all sizes of a kind, but all sizes in the lot; a new pair for every one that goes wrong; are positively $5.00 values priced for the Comparison Sale at....

Misses' and Children's Shoes at,..... $1.39

Of vici kid or box calf; lace or button; patent calf or stock tips; spring or school heels; sizes 8½ to 11 and 11½ to 2; $2.00 values prices priced for the Comparison Sale at $1.39.

Boys' $2.00 Shoes at $1.25

Of satin calf and vici kid; McKay and welted soles; comfortable, shapely lasts, and are shoes specially made for hard service. Regular $2.00 values, priced for the Comparison Sale at $1.25.

$2.50 Women's Gibson Ties..... $1.37

Of black or brown vici kid; light Santiago soles, patent-calf or stock tips; military heels; comfortable, shapely lasts and $2.00 values, priced for the Comparison Sale at $1.37.

Pyrography

BASS WOOD ARTICLES ALL STAMPED PRICED AS FOLLOWS:

35c Glove and handkerchief boxes, 25c.

$1.25 Waste paper baskets, 98c.

$1.25 Pedestals, three shapes, choice, 98c.

Panels with Christy heads, 25c.

$1.50 large photo boxes, $1.25.

$3.00 Pyrographic outfits, $2.25.

WATCHES



Small "400" size women's hand engraved sterling silver case watches; inlaid in 14 Karat solid gold, solid gold hands; fancy French enameled dials; 11-jewel movements; fully guaranteed. Also men's latest thin medal gun metal watches; both worth $10. Comparison sale $4.95

Music

REGULAR PRICE 50c

My Irish Molly O. 15c.

Starlight. New Indian Song. 15c.

When The Moon And The Stars Make Love. Ballad. 15c.

My Lulie San. New Song. By Cole & Johnson. 15c.

The Grenadier. By Powell, 15c.

Silver Heels. Latest by Composer "Moonlight." 15c.

Fi Fi. Novelette for Piano. 15c.

Under the Wire. New, by Composer of "Fi Fi." 15c.

Meat Choppers



$1.15 Universal food choppers for fruit, vegetables and meats; chops fine, medium or coarse; priced for the Comparison Sale Monday at..... 95c

Dish Pans

Of double-coated steel enameled ware; 10-quart size; sell regular at 58c; Comparison Sale price..... 39c

Table Mats

35c Japanese mats of fancy straw; choice of oblong or oval; six sizes in set; Comparison Sale price, choice per set... 19c

Mail Boxes

60c Iron mail boxes; nicely japanned; have double cover and covered sight hole; thoroughly secure; Comparison Sale price..... 49c

Family Scales

A needed kitchen utensil; weighs to 24 pounds by ounces; are accurate and can be easily regulated; worth $1.75; Comparison Sale price..... $1.49

Washing Machines

The well known "Superior" machine; is easy running; washes cleanest; is positively the best made; $4.50 values; Comparison Sale price..... $3.75

Gasoline Stoves



These stoves are of a reliable make; have best burners; brass stand pipes; are fully guaranteed; prices for the Comparison Sale as follows:

$2.75 1 burner stove, at $2.45; $3.50 2 burner stove, at $3.19.

$5.25 3 burner stove, at $4.45.

"Comparison Sale" Laces and Trimmings—Noteworthy Reductions.

As Fashion decrees such elaborate garniturings, nothing will so interest womankind as a comparison of values announced elsewhere and those described in this ad. Our New York Buying Organization recently purchased thousands of dollars' worth of laces and trimmings from a man who has long been recognized as the foremost importer of this merchandise in New York City. We can say to you positively that the goods are worth every penny of the valuation we give them and you are saving from one-third to one-half and in some cases much more by taking advantage of these sale prices. Dressmakers will do well to supply themselves in quantities.



$7.50 Venise and Plauen Allover Lace

Exquisite quality Point Venise, Plauen, Point Gaze and baby Irish allover lace; ful 18 inches wide; suitable for waists, evening wraps and trimmings; white, cream, ecru and black; dainty sprays, flowers, leaves, scrolls and medallion designs; many of them can be separated and appliqued; all of best grades materials; values to $7.50. Comparison Sale price a yard ..... Yard $2.50

$1 Pt. Venise and Pt. Gaze Appliques

Bands, galoons and appliques; many to match; are in white, cream, ecru and Arabian; floral, leaf, scroll and medallion effects; many of them to separate; others are in continuous patterns and are suitable for trimming finest silk, wool or wash fabrics for street or evening wear and positively values to $1.00. Specially priced for the Comparison Sale at ..... Yard 25c

$3.50 Point Venise and Cluny Allover Laces, yard.. $1.00

Excellent quality Point Venise, Oriental and Cluny allover laces; 18 inches wide; scroll, wheel and floral patterns; black, cream, white, ecru and two-tone effects for evening wraps, waists, gowns and trimmings; actual values to $3.50. "Comparison" Sale price a yard, $1.00.

50c Valenciennes Allover Laces, a yard 15c

White and cream, in Valenciennes and Point de Paris; 16 to 18 inches wide; excellent for shirt waists and trimmings; values to 50c.

75c Oriental Allover Laces, a yard 39c

Extra quality net, in neat floral, dot and Anglaise designs; are 18 inches wide; white and cream; used for waists, gowns and trimmings; values to 75c.

$1.50 Venise and Oriental Laces, yard..... 50c

Allover lace in Point Venise, Point Gaze, Oriental, Cluny and Point de Paris; white, cream, black and ecru; floral, wheel and scroll patterns; values to $1.50.

Allover Laces, worth to $4.00, at, a yard $1.50

A superior quality Venise, Point Gaze and Oriental lace; white, cream and ecru; leaf, medallion, scroll and pompadour designs; also embossed effects; very desirable for evening wraps, waists and gowns.

Silk Dress Nets, worth to $1.50, yard..... 59c

Bright lustrous quality silk net; designs dots, circles, discs and clusters of dots; are full 45 inches wide; in black, cream and white; for waists or suits for street or evening wear.

$1.25 Cotton Dress Nets, yard 69c

Fine quality; some plain, others figured; the plain ones 72 inches wide; in light blue, pink, champagne, white, cream, ecru; fancies in white and cream, with dots, circles and discs; actual values to $1.25.

75c Venise and Point Gaze Appliques, yard 15c

Point Venise, Point Gaze, and net top bands, appliques and galoons; cream, ecru, Arabian and white; scroll, wheel, floral, medalion and embossed designs for trimming waists, suits and wraps; values to 75c. "Comparison" Sale price, a yard, 15c.

35c Point Venise Appliques, a yard 10c

Venise and Oriental appliques and bands; white, ecru, cream and Arabian; many separate in sprays and flowers; others medallions or separate bands in floral and scroll designs; values to 35c.

$1.25 Point Venise Appliques, yard 35c

Point Venise and Point Gaze; appliques, bands and galloons; white, cream and Arabian; some in medallion effects; others sprays or continuous patterns; still others embossed or in repousse and pompadour designs; actual values to $1.25.

$2.00 Appliques and Bands, yard 50c

Extra quality Venise, Point Gaze, net top and silk fiber, in appliques, bands and galloons; floral, scroll and medallion designs; embossed, pompadour and repousse effects; cream, white and Arabian; actual values to $2.00.

$2.25 Lace Appliques and Bands, yards 75c

Of superior quality Point Venise, Point Gaze, Oriental and net bands and appliques; cream, ecru, Arabian and white; medallions, sprays, leaf effects and pompadour and embossed designs; values to $2.25.

$3.50 Lace Appliques and Bands, yard..... $1.00

Of excellent Venise, Point Gaze, net, Oriental and baby Irish crochet, in appliques, bands and medallions; floral effects or sprays and pompadour designs in medallion or continuous patterns; actual values to $3.50.

Trimming Braids worth to 50c, at a yard 10c

Chiffon appliques, fiber braids and guimps; plain and fancy draw braids, fancy lace braids and tailor braids; black, white, and color combinations; spangled bands and edges and silk fiber in draw and fancy edges; also plain and fancy hand-made tailor braids; actual values to 50c.

$1.00 Plain and Fancy Trimming Braids, yard..... 25c

Large assortment of plain and fancy jet braids, gimps, appliques and tailor braids, edges, spangles and silk fiber trimmings; many in draw braid effects; all new designs; black, white and staple shades; also dainty color combinations; values up to $1.00. "Comparison" Sale price, a yard, 25c.

Trimming Braids, worth to 65c, at, a yard 15c

Chiffon, silk fiber, spangles, jet and braid appliques, beadings, edges and bands; straight, single or double edges; also draw braids, lace braids and tailor finished; black, white, cream and dainty color effects.

$1.50 Trimming Braids and Appliques, yard 35c

Chiffon in appliques or medallions; plain and fancy silk guimps, braids, lace braids, fancy draw braids, spangled bands and edges, and silk fiber in draw and fancy edges; also plain and fancy hand-made tailored braids. Actual values to $1.50.

$1.75 Trimming Braids and Appliques yard 50c

Chiffon and fancy colored embroidery on white or black grounds; jet and spangled bands, galloons and edges, Chiffon medallions, silk and fiber braids and plain or fancy hand-made tailor effects; actual values to $1.75.

$3.00 Trimming Braids and Appliques, yard. $1.00

Of spangles and jet in festoon, appliques and bands; Chiffon appliques and bands; fancy silk braids and guimps, straight and fancy edges and tailored effects in hand-made designs; values to $3.00.

Trimming Appliques, worth to $6.50, at a yard..... $2.50

Pompadour and embossed designs in spangles and jet in black and light colors; also white and colored Chiffon appliques and bands for trimming reception or street costumes or cloaks.

50c Valenciennes Lace per dozen yards 20c

French Valenciennes edges and insertions; some matched sets; others separate edges; values to 50c per dozen yards.

65c Valenciennes Laces Per Dozen yards 25c

French Valenciennes in white or black; edges and insertions; matched sets or separate edges, and values to 65c per dozen yards.

$6 Black Chantilly Flouncing a yard $2.00

An exquisite quality black silk Chantilly lace; elaborate floral designs; 25 inches wide; for gowns, waists or wraps for evening, and actual values to $6.00.

75c Chantilly Laces and Galloons, yard 25c

Consisting of edges, bands and galloons; Chantilly and Escurial; suitable for trimming waists, gowns, wraps and millinery purposes; actual values to 75c.

$1 Point Gaze Laces yard 35c

Extra quality in net top and Point Gaze laces, in Pompadour, embossed and Repousse effects; floral, scroll and Anglaise designs; some have Point Venise edges; are in white, cream and ecru, and worth to $1.00.

35c Net Top Laces yard 15c

An excellent quality net top; dainty floral and scroll designs; some with Venise edges; are in white, cream and ecru, for trimming waists, suits and wraps, and actual values to 35c.

$1.25 Net Top Laces yard..... 50c

Both Point Gaze and net top laces, with dainty Venise edges, Pompadour and embossed effects; white, cream and ecru; for trimming waists, suits and wraps; values to $1.5.

GENUINE ORIENTAL DRAPERIES

This is a matchless opportunity to secure genuine Oriental draperies, hand made at one-third to one-half the cost of domestic machine made goods. It is a large purchase from importers who were unable to pay the duties and were turned over to us by the Custom House at actual cost in Turkey. Partial list of prices follow:



$1 Real Turkish Sofa Pillow Slips

Are ready to put on floss cushions; and tops are embroidered in silk figures in several designs and are worth $1.00; also Damascus curtains woven on hand looms in bright colored stripes and worth regularly $1.50. Both priced at, each for the Comparison Sale 49c

$7.50 Phulkarri Curtains, each. $3.98

Hand embroidered Oriental curtains; 3 yards long by 50 inches wide; embroidered in silk in unique designs; are used at doors or for cosy corners and are positively worth $7.50.

$4.00 Silk Embroidered Curtains, Each $1.95

A handsome line of Oriental curtains; 4 yards long with heavy worked borders and are for draping cosy corners or doors of dens. Worth $4.00. Priced for the Comparison Sale at $1.95.

50c India Table Covers, Each 25c

Handsome real India hand worked table covers; 1½ yards square; can also be used for hangings; and are positively 50c values priced for the Comparison Sale at 25c.

$1.00 Hand Worked Table Covers 50c

A select assortment of table covers; 2 yards square; all hand worked in rich Oriental tints and are serviceable for draperies; worth $1.00. Priced for the Comparison Sale at 50c. Third Floor.

100 Sample Silk Coat Suits

Radically Reduced for the Comparison Sale



This is a choice lot of 100 sample silk coats; all new and exclusive in style; the product of the best makers in the U. S. and the material alone is worth more than the price we are going to give them for our "Comparison" sale.

$25.00 Silk Coat Suits at ... $13.95

The coats made in short bloused style with deep girdles or with the three-quarter length coats; trimmed with self materials; the skirts plaited in very latest style; are in shades of blue, green and brown; all elegantly made; perfect in fit and are worth $25.00.

$35.00 Silk Coat Suits..... ... $19.00

The coats are made with deep girdles; trimmed with shirring and plaitings; the skirts plaited; the colorings blue, green and brown in the most desired shades. The garments are perfect in fit and finish and worth every penny of $35.00. Priced for the "Comparison" Sale at $19.00.

$39.00 and $45.00 Silk Suits at $25.00

Including bloused, fancy Eton and three-quarter length coat styles; finished in all the newest modes of trimming; all of them are exclusive in designs and really worth $39.00 to $45.00. Priced for our "Comparison" Sale $25.00.

SECOND FLOOR.

$60.00 Silk Coat Suits $35.00

Just 12 suits in this lot; the coats trimmed with self shirring, laces and fancy buttons; the materials finest Chiffon Taffeta silk which alone is worth more by the yard than the price of the garment ready to wear.

TRADE ...ger's ...Los Angeles

...Sell for Less"

...argains 18

...sly Underpriced

...TUESDAY

75c and $1.00 New Hosiery 50c

Women's allover brilliant lace Lisle hose, plain black; also lace ankle hose in black; fancy colors with two tone lace ankles, such as tan, seal, brown, champagne, gray and white; plain black Lisle with rosebuds, violets and other designs; all hand worked. These are new, stunning styles in hosiery just received and worth 75c and $1.00.

72c Cream Bedford Cord, yard 39c

...inches wide; of a popular ...French material; launders as ...as linen; is a flat cord weave and ...25c a yard to make and never re...under 75c.

$1.50 Wool Covert Cloth, a yard 97c

...56 inches wide in black and ...or tan and white mixtures in ...stripe pattern; very pop... automobile and traveling ...smooth firm weave; and an ...value at $1.50.

$2.00 Glass Water Set 69c

...water set; of good clear crys...pressed patterns and positively ...$1.00. On special sale Tuesday ... THIRD FLOOR.

25c Wash Belts at 10c

...assortment of Lawn and Pique ...with nickel and gilt buckles; also ...flowered Lawn belts with girdle ...and a number in the new tailor effects; all of them 25c values.

25c Trimming Braids, yard 5c

...spangles, fibre, jet and appli...some beadings; some draw ...some separable; others sep...bands or fancy edges; black, ...and colors; values up to 25c.

25c Fancy Ribbons, a yard 10c

...lustrous Taffeta, satin, Louisene, ...; widths to 5 inches; two tone ...multi-colored effects; also plaids, ...and lace stripes; for girdles, ...sashes and trimming and ...up to 35c.

25c Embroidered Collars, each 5c

...Swiss elaborately embroidered ...pompadour, embossed and Anglaise ...; floral, butterfly, bowknot and ...effects; values up to 25c.

65c Embroideries, a yard 15c

...Batiste, Cambric, Nainsook and muslin ...; some inmatched sets; others ...edges and insertions; some finished ...beadings; suitable for corset covers; ...embossed and Anglaise effects; floral, ...bowknot, butterfly and Tenerife designs; ...values up to 65c.

MILLINERY.

...Tailored Suit $2.95



...Taffeta velvet ...and ro... silk braids ...hats and ...and turbans ...with white ...trimming; ...of Paon ...fancy silk. ...the lot ...worth $8.50 ...of them ...worth $8.50. ...French $18.50

...Gentlemen in soft colorings, including ...with soft velvet flowers and fo...fancy braid hats with jet and Chantilly ...or tips. Many new color effects ...of French hats; no two of ...are alike; priced for the "Comparison" Sale ...at a copy.

...dy ...New England ...Ham ...made in our ...pure and ...price 20c; ...Sale price 13c

BOYS' SUITS



Boys' wool suits in military Norfolk style; finished with brass buttons and silk ties; lined with Italian cloth; pants have tape bound seams; patent extension waist band; and the materials are Cheviots and Tweeds; worth $4.98; priced for the Comparison Sale at $2.65

Boys' Blouses

Eton blouses in full style with Eton collars; button on side and are trimmed with fancy braid; finished with pearl buttons; materials plain blue and pink chambrays; stripe and cheked Madras and percales; sizes 3 to 8 years; $1.00 values. Comparison Sale price 75c

KNEE PANTS



Boys' wool knee pants, Cheviots and Tweeds, light and dark mixtures; have tape bound seams; riveted suspender buttons; patent extension waist bands, and are in sizes 3 to 16 years. Regular 50c values, priced for the Comparison Sale at 35c

Baby Caps

$1.50 Swiss caps for infants; are trimmed with lace insertion, rosettes of baby ribbon; allover hemstitched tucking and edged with frills of fine net; regular price $1.50. Comparison Sale price..... 79c

Infants' Slips



Infants long cloth slips made with yokes; trimmed with hemstitching and French knots; are amply proportioned garments; positively 75c values, priced for Comparison Sale at, each..... 45c

$4 Girls' All Wool Dresses

Pretty school dresses in black and white check effects; the blouse parts trimmed with red; the skirt prettily plaited; another style in fancy patterns; blouses made surplice style; both are $4.00 values priced for the Comparison Sale, at $2.50

The Hamburger Store

The Field of Fresh Literature—What Authors Are Saying, Doing and Writing

NEW BOOKS REVIEWED.

BY PROF. GUY CARLETON LEE,

(Of Johns Hopkins University.)

Assisted by other distinguished critics connected with other leading colleges and universities.

THE FAR EAST.

China.

CHINA IN COMMERCE AND LAW. By T. R. Jernigan. The Macmillan Company, New York.

There have been many books written on China. Some of these have given a very fair idea of the country and its inhabitants, and of this number we must class the work before us. The present volume has, however, the merit of treating within a single pair of covers matter that has hitherto been scattered through a dozen or more volumes. We have, too, confidence that the work is accurate, although we have been able to compare but a small part of the references with the authorities cited. In cases where we have been able to make comparison we find a substantial agreement and readily accord to the author the merit, one more unusual than appears to the ordinary reader, of using the material of other writers as the authors intended it should be used. In other words, there is no twisting of data to suit the purposes of the author of the work before us.

China is such a complex subject that it goes without proof that the man who attempts to write of it as a whole must either sketch the subject or else write inaccurately of most of the topics that are within his chosen field. In the present volume, although the author's field is a strenuous one, there is a strict specialization. He does not attempt to tell of the manners and customs of Chinamen in general; neither does he deal with the problems of religion and education, but he confines himself to commerce and law. And, we must add, if he had adhered to one of the subjects and left the other for a future book he would have accomplished more and better work than that before us, even acknowledging that the book contains the best treatment of the subjects that has yet appeared. As it is, we have about half as much matter as a survey of the individual subjects requires, and are exasperated because one who can present facts so well did not give all the facts available.

The work opens with a chapter upon physical features and origins, a subject that is necessarily laid before the reader of a work of the character of that before us in order that he may well understand the nature of the problem which, in commerce as well as in law, has confronted the Chinese and those associated with them in business. Then follows a chapter upon the government of the provinces that make up the gigantic empire. And we find in this connection that of all the countries of the world pretending to an autocratic government, China has the most loosely constructed organization. But as we read the pages that Mr. Jernigan has spread before us, we find that loose as is the organization, it possesses elements of strength that are not apparent to the average reader. Indeed, those who have for many years spoken of China as having a government ready to fall apart from the weight of its several components, will be astonished that they have accepted so blindly ex parte statements and not investigated the matter for themselves. If they had done so they would have found that China possesses elements of strength that only need utilization to have tremendous force in the history of the world. To the observer who looks beneath the surface, it would seem that the influence that Japan is gaining in China points to the solidifying of governmental units and the building up of an oriental power that will be able to take a stand for its own integrity that will astonish those European nations that have for years been steadily encroaching upon Chinese territory and treating it as a legitimate object for conquest.

Having discussed the subject of government, our author takes up that of law. Here we find that he is confronted by difficulties that are large. Law in China and law in America mean two different things. They vary in nature and application, and the many means and modes of administering law in China make a comprehensive and succinct treatment of it almost an impracticability. But our author has done remarkably well. He has so arranged his statement of the systems that he presents a clear view of the major features of the law of China and the manner in which it is administered. The chapter on courts is extremely lucid. That on extraterritoriality is not so happy, though of undoubted value.

Having disposed of the subject of law we find our author next considering commerce. At the root of commerce he rightly places the guilds. The student of economics may well spend some time comparing the Chinese guild system with that of England and the Continent. Business customs, banks, weights and measures are considered at some length and sufficiently to enable the reader to grasp the salient points of these subjects. Land, water and railway transit are the subjects of three chapters that are as enlightening as they are prophetic.

A working index completes the volume.

G. C. L.

HISTORY.

Source Material.

THE TRAIL MAKERS. Various Editors. A. S. Barnes & Co., New York.

That American history should be of peculiar interest both to historians and to general readers, is a statement which will find little contradiction. This assertion finds its basis in two conditions; one is the originality of that history, the other the stupendous results which have followed the various movements in which America has played a part. The use of the term "originality" is intended to convey the thought that those who made the history of America, and more particularly those who were active in those movements which marked the early years of the white conquest of the continent, faced conditions which did not exist in the country from which they had come, which had not existed, within the memory of man, in any other continent. The importance of America's history to the rest of the world, may be measured only by the student who devotes his life to the study of men and events, but all of us may catch a glimpse of the tremendous effect produced by the injection of a new continent, and hence a new nation, into the stream of history.

It has been unfortunate that readers in general have been unable to study American history from the sources. Many have known of the existence of these fountains of information; few have been able to avail themselves of them. The reason for this is found in the fact that the source material is in widely separated places; much of it is jealously guarded by private owners, who are loathe to permit its use by the historian or its distribution for the enlightenment of readers. That these conditions existed has been long known and deplored by historians and publishers, and many have been the attempts to change them. Some of the source material has, indeed, been put in shape for the public, but the price of the books containing it has been prohibitory of wide circulation.

But it is believed that "The Trail Makers" series of volumes will give the public that which it desires and which it should have. The work is in convenient shape for handling, the mechanics are excellent when one considers the price of each volume. Portraits—engravings—of the trail makers, and maps of their journeys have whenever it is possible, been supplied.

But to the investigation of the volumes in detail: The series contains, among others, the following: "The Journey of Coronado, 1540-42, from the City of Mexico to the Buffalo Plains of Kansas and Nebraska," "Voyages from Montreal Through the Continent of North America to the Frozen and Pacific Oceans in 1789 and 1793," "History of the Expedition Under the Command of Captains Lewis and Clark to the Sources of the Missouri, Across the Rocky Mountains, Down the Columbia River to the Pacific in 1804-6," "The History of the Five Indian Nations of Canada Which are Dependent Upon the Province of New York," "A Journal of Voyages and Travels in the Interior of North America," "The Wild Northland, The Story of a Winter Journey with Dogs Across Northern North America, 1872-3." It will be seen from these titles that the material collected covers most of the continent of North America and in time embraces three centuries and more.

While there has been no attempt to make of these accounts a connected story, there has been great need of editorial work and this has been ably done by Professor John Bach McMasters. Of the separate volumes, the first of the series, that containing the account of the journey of Cabeza de Vaca, has been translated by Fanny Bandelier from the original in the Lenox Library of New York. The work is edited and supplied with an introduction by Ad. F. Bandelier and it contains, besides the journal of De Vaca, the report of Father Marcos of Nizza and a letter from the Viceroy Mendoza. Father Marcos is the priest who accompanied the expedition of the explorer as far as "The town of S. Michael in the province of Culiacan" and departed from there "on Friday, the 7th day of March, in the year 1539, having for my companion Frier Honoratus, and carrying with me Stephan, a negro, . . . and certain of those Indians which the . . . lord Viceroy had made free and bought for this purpose." The report then goes on to tell how, following his journey as the Holy Ghost did "leade" him, the priest had many strange adventures and came at last to those seven cities of Cibola, which he describes thus and the subsequent search for which was to be the cause of so much suffering and anguish of mind and body: "At the entrance of this plaine I sawe but seven Townes, onely of a reasonable bigness, which were farre off in a lowe valley beeing very greene and a most fruitfull soyle, out of which ran many Rivers. I was informed that there was much golde in this valley, and that the inhabitants worke it into vessels and thin plates." It was the report of the "much golde" that lured the Spanish to their destruction. The journal of de Vaca tells of his travels eastward, through what is now Central Texas, as far as the Sabine and the account is one of exceeding interest. This volume, owing to the editing, is one of the most satisfactory of the series.

The two volumes containing the narrative of De Soto have come under the editorship of Professor Edward Gaylord Bourne and show evidence of careful and scholarly supervision and workmanship. For the first time the entire history of the carer of De Soto and his exploration of the South is given in convenient form, and, moreover, in this series appears an English translation of the narrative of Ranjel, secretary of De Soto. This translation is the work of the editor and is absolutely necessary to the completeness of the story. The first part of the book is devoted to the narrative of the Gentleman of Elvas who purports to present a "True revelation of the vicissitudes that attended the Governor Don Hernando De Soto and some nobles of Portugal in the discovery of the Province of Florida." The second part is devoted to the story told by Luys Hernando De Biedma, factor of the expedition, and the translation was made by Buckingham Smith who first published the original text in his collection of "Varios Documentos para la Historia de la Florida y Tierras Adyacentes." The volumes end with the account based on the diary of Rodrigo Ranjel by Gonzalo Fernandes de Oviedo y Valdés. It is to be regretted that the map of the expedition which accompanies these two volumes is too small to give satisfaction to the general reader. Otherwise, there can be no adverse comment made upon the books.

The next of the series, edited by George Parker Winship, has also been translated and provided with an introduction by the editor. This story of the journey of Coronado and of his search for the Seven Cities of Cibola is one of thrilling interest and reads rather like a tale of the romancer than the experience of the explorer. That the editorial work is worthy of praise needs no assertion to that effect from the reviewer; the name that appears upon the title page is sufficient.

Of the two volumes that constitute the next number in the series, there must be spoken an unfavorable criticism. While Robert Waite has supplied an introduction, there has been no editorial work done upon the account given by Mackenzie and the reader and student will miss the notes and comments which were found so helpful in the preceding volumes. Following the introduction, is a preface in which the author explains his reasons for undertaking the voyages described in the volumes, tells of his equipment and apologizes for what he designates the uninteresting character of the narrative. It is in this work that the reader will find another journey undertaken for the discovery of the Northwest Passage, and Mackenzie expresses the hope that his discoveries have definitely settled the question which had been vexing the minds of men for two centuries and more. In spite of the apologies of the author, it cannot be said that the narrative makes dreary reading. No work which is undertaken in the spirit which animated the voyages of Mackenzie can be without interest, and so the telling of that journey's events must afford both entertainment and information.

In regard to the Journals of Lewis and Clark, there must be given the same criticism as of the Voyages of the English Explorer. That is, the books lack careful editing. Prof. Masters has supplied the volumes with an introduction which gives an account of the Louisiana Purchase and gives notes upon the route of Lewis and Clark, and this is a great advantage to the reader. We have in this instance again to regret that the matter of the volume is without comment. The present work is a complete reprint of the Biddle edition of 1814, that to which all the members of the party contributed, and it contains, therefore, not only the journals, but the preface written by Paul Allen, the editor, and the life of Capt. Lewis, supplied by Thomas Jefferson. In the appendix is to be found a paper, the author of which is Merriwether Lewis, entitled: "Observations and reflections upon the present and future state of Upper Louisiana, in relation to the government of the Indian nations inhabiting that country, and the trade and intercourse with the same." The appendix contains, also, the estimate of the Indians—names of villages, tribes, number of houses in the settlements and the number of inhabitants of each village. Following this is a short, diary-like account of observations made upon the weather and the various animals and plants met during the year 1804. Altogether, the three volumes that contain the Lewis and Clark journals are of great interest and value.

Cadwallader Colden's History of the Five Indian Nations occupies two volumes of the series. As Surveyor-General and afterward Lieutenant-Governor of the province of New York, his knowledge of the subject of which he writes was extensive, and his work is indispensable to the student of American history. The work of Colden has literary as well as historical merit, and has been cited as one of the most important evidences of the development of intellectual life in the colonial New York of the middle of the eighteenth century. It was in this connection that Mrs. Lamb wrote: "More attention had been given to education. Libraries and philosophical societies were being formed in various directions; Dr. Colden had just finished a book, the 'History of the Five Nations,' which was rendering his name famous." An introduction to this portion of the series has been furnished by Robert Waite, and our criticism of this is that we are too well pleased with the little that is given us not to wish that there had been more.

Harmon's Journals and the "Wild Northland" of William Butler finish the collection. Of the first of these, the introduction has been written by Robert Waite, and in it he tells something of the author of the journals. Harmon was in the employ of the famous Northwest Fur Company for nineteen years, eight of which were passed beyond the Rocky Mountains, and between them and the Pacific Ocean. Of the qualifications of Harmon for the work which he undertook, it is stated that he gained his experience by life among the Indians, who, when he first came among them, still wandered through the country in their primitive simplicity, unconscious of the existence of other human beings than themselves. "He passed his life among these savages. . . . He even took a wife, ad interim, from one of the tribes, and lived with her until he forsook the country forever." The accounts, as given, are, therefore, to be credited, although there is a suspicion that Daniel Haskell, who edited the journals, introduced some religious observations which were considered proper to the subject, but of which the author was not guilty. The journal contains an account of the Indians upon the west side of the Rocky Mountains, and a description of those who have their homes upon the eastern side. There is a chapter dealing with the character of the Canadian voyageurs, and this is of much interest, as is also that part which contains the observations of the author on the animals of the part of the world in which he lived.

The foreword of Gen. Butler's work begins thus: "People are supposed to have an object in every journey they undertake in this world. . . . As this matter of object, then, seems to be a rule with travelers, it may be asked by those who read this book, what object had the writer in undertaking a journey across the snowy wilderness of North America, in winter and alone? I fear there is no answer to be given to the question, save such as may be found in the motto on the title page, or in the pages of the book itself." Of this man, who at times was very high in the service of the British government, Robert Waite says: "Nature reserves the enjoyment of her grandest scenes only for the bravest and most resolute of the sons of men. Such men are not often gifted with the art of conveying some portion of their pleasure, at second hand, to their brethren. It is very rarely indeed that the restless wanderer, whose love of adventure leads him into the wildest recesses of distant mountains, can reproduce his impressions with the skill and power that are shown in 'The Wild Northland.'" It is the wide recognition of this fact which has placed this notable book among the classics. Of this charm of style we can but say that Mr. Waite has not been overgenerous in praise. Particularly happy is the author when moved by the beauties of nature. He has traveled 900 miles to what is called the Buffalo's Head, a mountain peak near the Peace River. He stands upon the top of this. "I stood on the bare rocks which formed the frontlet of the Buffalo's Head. . . . Alas, how futile is it to endeavor to describe such a view. Not more wooden are the ark animals of our childhood, than the words in which man would clothe the images of that higher nature which the Almighty has graven into the shapes of lonely mountains. . . . Can the eye wander away, away, away until it is lost in blue distance as a lark is lost in blue heaven, but the sight still drinks the beauty of the landscape, though the source of the beauty be unseen, as the source of the music which falls from the azure depths of sky? . . . Let us come down from this mountain top to our own small level again. We will upset you in an ice-rapid; Kaleder will fire at you; we will be wrecked; we will have no food; we will hunt the moose, and do anything and everything you like, but we cannot put in words the things that we see from these lonely mountain tops when we climb them in the sheen of evening." So speaks the modest author; the reader must judge for himself of the truth of his statement.

Of the Trail Makers series as a whole, we have this to say: Except for the lack of note and comment in certain of the volumes, there is no adverse criticism. It will be long before such a literary want is better supplied, and editors and publishers, all who were engaged in the preparation of the series, may look, with pride upon their handiwork.

G. C. L.

FICTION.

A Story of the Sea.

PARTNERS OF THE TIDE. By Joseph C. Lincoln. A. S. Barnes & Co., New York.

A stirring sea tale is this—a tale of adventure and probable adventure. The scene of the book is not laid in a place where the average reader looks for romance, and yet it is a place where romance is inherent—a place where those who know how to look for it can find romance in every hamlet. It is Cape Cod—Cape Cod of the sand and scrub, and the Cape Cod, too, of tragedy for those who go down to the sea in ships as well as for those who live their lives in its sundered towns and villages. We stop in passing to say that one of the five best stories that has been written upon an American subject has its scene laid on Cape Code, and if one desires tragedy in its extreme and realism in all its nakedness—yet of a nakedness that one can look upon unashamed—let him read "Jethro Bacon."

But we pass from thought of another book and come back to "Partners of the Tide." Joseph Lincoln knows his subject. He and Connoly seem to have the Massachusetts coast so at their fingers' ends that when one reads what they have written it is as if he were living the lives of which the pages tell.

Real—very real—are the men and women of this book. It is a simple story, too; there is no straining after effects, there is no reaching after startling climaxes. And yet the reader does not lose interest in the story for an instant. He watches the growth of the junior partner and the development of the senior with eager sympathy. And in the end of the success that rewards the partners is as pleasing to the reader as it must have been to those who achieved it by their own endeavor.

G. C. L.

OTHER REVIEWS.

[BY A TIMES REVIEWER.]

FICTION.

Good Stories.

TALES OF THE ROAD. By Charles N. Crewdson. Thompson & Thomas, Chicago. (Price $1.50.)

The Times has recently been privileged to reproduce some tales from Charles N. Crewdson's book of commercial traveler's stories, just out. These stories have a flavor of originality in their treatment and of reality in their substance that won for them publication in the Saturday Evening Post. They embrace a number of types—all good; tales of cleverness, tales of adventure, tales of heart. They are such stories as the traveling man of keen and observant intellect may often run up against, in this country—typical American stories; but stories the literary value of which only the man with an artistic sense would recognize. The book is unique in its way and good work in a number of senses.

Another Auto Novel.

MY FRIEND THE CHAUFFEUR. By C. N. and A. M. Williamson. McClure, Phillips & Co., New York. (Price $1.50.)

The exceeding success of the two earlier novels of automobile travel and adventure by C. M. and A. M. Williamson has brought about the writing of a third one. The third book is, however, distinctly not so good, from a literary viewpoint, as the two that preceded it. Its authors seem to have said to themselves: "Our other books have been sellers; but let's see whether we cannot outdo ourselves and write something more according to the purely popular taste, while the automobile idea is new in fiction, before the buyers have tired of it." Accordingly we have a story of the sort said to meet the desire of the vast army of bread-winners—a story in which almost everybody has a title, and expense is of no account—a story of American wealth and European titles; a book of snobs, with the proper settings of respectful flunkies, and the rest of it, to add the finishing touches of "atmosphere." Of course, the story is well written, as anything by its authors is likely to be; written with cleverness, that is, readable and fairly amusing to those who can endure its Smart Set flavor. But it is a long way behind the earlier books in literary value.

Also About an Auto.

BABY BULLET. By Lloyd Osbourne. D. Appleton & Co., New York. (Price $1.50.)

A rival of the Williamsons' stories has arrived—"Baby Bullet" is likewise an automobile novel. It is the story of two young women who, tramping through English scenes and wishing for an automobile, suddenly have one presented to them by its disgusted owner, who disposes of it with the less compunction because he won it in a raffle. The one automobile falls in with another in distress, containing two men; and the acquaintance thus formed brings about a long comradeship, that finally ends in matrimonial bonds. The book is fairly well written and moderately interesting. It bears the stamp, however, of its popular and money-making aim.

TRAVEL.

South America.

A COMMERCIAL TRAVELER IN SOUTH AMERICA. By Frank Wilberg. McClure, Phillips & Co., New York. (Price $1 net.)

One opens this book with the hope and the expectation of finding something new in the line of travel and descriptive work—a change from the stereotyped enumeration of fellow-travelers, stereotyped description of the equipments of the author, even down to his clothes, stereotyped description of trivial adventures and of other trivial matters, stereotyped bits about the scenery, stereotyped observations about men and business. A commercial traveler might, obviously, see things foreign from a somewhat new and original viewpoint, and his book might be one valuable to travelers, to legislators, and to business men generally. But this one is not new in manner and but little so in matter. It contains some fair description, mingled with just the usual sort of useless and uninteresting trivialities; and the amount of really valuable information that it offers could be condensed into twenty-five pages, at a rough estimate. Nor does this information go deep. The book is not exactly a poor one; but it is like a thousand others, and these all commonplace. The last ten pages, on the trade of this country with South America, contain some useful observations, yet little that could not be written by one who had simply read a book or two on the country without visiting it; and when this is true, there must surely be something lacking in the author, either as writer or as observer. The trouble probably is that he has attempted to do his work after accepted patterns; and accepted patterns are, for the most part, in this branch of literature, exceedingly poor. It is, of course, true of every kind of work, art or business, that the amount of originality to be found in it is small, the people who depart from conventional methods and make these for themselves, are few; yet so far as literary work is concerned, it does seem as if this particular sort of book ranked very nearly at the head in conventionality. That is doubtless the reason why the few men who have given even those whose literary style was execrable—laughable—us any real information about foreign lands have coined money from their books and correspondence. In this department there is still an exceptional chance for fame and financial profit.

JUVENILE BOOKS.

Pluck and Adventure.

THE YOUNG SECTION HAND. By Burton E. Stevenson. L. C. Page & Co., Boston. (Price $1.50. For sale by C. C. Parker, Los Angeles.)

Among the most prominent types of books for boys, at the present time are two—the stories of adventure, often bordering on the sensational, and the school and play stories about boys clever and a bit tricky; stories patterned, for the most part, in a manner more or less traceable, after "Tom Sawyer." "The Young Section Hand" belongs to the first-named class—the adventure stories. It is a new form of the old type concerning those who work and win, starting with nothing. Allan West, practically a waif, taken on as a mere section hand by a kind-hearted foreman, has a number of chances to show his pluck, finally saving the train from robbers; and is duly advanced and rewarded by the company. The book is to be followed, according to precedent, by a sequel, showing his further adventures and advance. The book is fairly well written and good of its type.

The School Boy.

PINKEY PERKINS. "JUST A BOY." By Capt. Harold Hammond, U.S.A. The Century Company, New York. (Price $1.50.)

"Pinkey Perkins" is of the "Tom Sawyer" type, with all the "Tom Sawyer" elements, down, or up to the girl sweetheart. The objection that some parents and teachers might with considerable reason make to the book is that the very imitable tricks of "Pinkey" might not be desirable in their children or pupils. Objection is often made, on this score to "Tom;" but Tom, for all his mischief, has beneath it a heart that forever keeps his history from proving very injurious, whereas his imitators in the boys' books, while they are generally much more conventional types and less extreme in their rebellion against laws and powers, they are in reality not half so excusable, so mere a matter of boyish thoughtlessness, imagination and daring.

LAW.

Corporations.

CORPORATION LAWS OF THE STATE OF CALIFORNIA. Third edition. With citations from, up to and including the One Hundred and Forty-fifth California Report. Compiled by C. F. Curry, Secretary of State. W. W. Shannon, Superintendent of State Printing, Sacramento.

It is a distinct compliment to a legal book when it goes into a third edition. This handbook of convenient size and small but very clear print, seems to have met a need and met it satisfactorily. Its text, well indexed and covering about 450 pages, appears to be very full, taking up all manner of forms of corporations under distinct and separate heads and dealing with each fully by citation of laws and sections. Forms of articles of incorporation, etc., are appended to the book.

REPRINTS.

CONINGSBY. By Benjamin Disraeli, Lord Beaconsfield. Edited by Bernard N. Langdon-Davies, M.A. Illustrated by Byam Shaw, R.I. L. C. Page & Co., Boston. (For sale by C. C. Parker, Los Angeles.)

Mr. Langdon-Davies, believing that, in regard to Lord Beaconsfield's work, "we are more desirous of studying the ideas of the youth than that youth's ideas corrected some twenty years later by the man," has entered upon the task of reproducing the novels of this famous diplomat and statesman as they originally issued, not as they appeared in later, altered editions. Aside from its story interest, "Coningsby" involves Beaconsfield's conception of the political status of his time and presents, in a measure, a political ideal. The reprint is accompanied with some notes on the characters with chronological notes on the life of Disraeli, and with bibliographical notes. The punctuation of the book is noticeably bad—execrable, in fact. One hopes it was not Lord Beaconsfield's.

MISCELLANEOUS BOOKS.

A California Pioneer.

LEAVES FROM AN ARGONAUT'S NOTE-BOOK. By Judge T. B. Jones. The Whitaker & Ray Company, San Francisco.

The author of this book calls it "a collection of holiday and other stories illustrative of the brighter side of mining life in pioneer days."

It is made up of the contributions of earlier days to the Trinity Journal—stories that have their foundation in reality, and are, in some cases, according to the author, chiefly fact, with only a shading of romantic atmosphere added. Not of high literary value, it contains much that will be interesting to older settlers of the State, and it will therefore doubtless find a very considerable sale.

Anthropological Work.

THE DEPARTMENT OF ANTHROPOLOGY OF THE UNIVERSITY OF CALIFORNIA. The University Press, Berkeley, Cal.

The department of anthropology of the University of California issues an interesting statement regarding the Department of Anthropology and its work. It is a simple statement of the general organization of the department, its aims, officers and the work accomplished to date. Some of this work has been reviewed in these columns, more especially that which has to do with the ethnology and archaeology of California. In the pamphlet will be found, in addition to the account of this work, that also of work in more distant territories—Alaskan, Peruvian, Egyptian and Greek and Roman monographs and collections. The courses of instruction by the university in this department are many and deeply interesting. They show an advance in anthropological research and theory that is most gratifying—astonishing, indeed, considering the short time in which work of this sort has been systematically done in this country. This department alone would make the University of California worth while, and promises it world-wide distinction, so exceptional, distinctive and prophetic of momentous discovery is it. For the fields of biology and anthropology the Pacific Coast offers exceptional opportunities; and California boys and girls who wish to distinguish themselves by original research have some of the best chances in the world before them through the courses now offered in the universities of the State.

Census Statistics.

DEPARTMENT OF COMMERCE AND LABOR. BUREAU OF THE CENSUS. Bulletin 31: Statistics of Cities Having a Population of Over 25,000, 1902 and 1903. Bulletin 32: Census Statistics of Teachers. Government Printing Office, Washington, D. C.

Two recent bulletins of the Department of Commerce and Labor offer some valuable statistics. A short one of twenty pages, crowded with facts, shows the comparative number of teachers to members of other professions both in this country and in others, the proportion in different parts of the country, proportion of males and females, of older to younger teachers, and of negroes to whites, in different sections. The bulletin is prepared by Prof. Walter F. Wilcox, of Cornell University and is a close and tabulated analysis, with valuable notes. "It forms," says S. N. D. North, director of the department, in his letter of transmittal, "a section of a report, interpreting and analyzing different classes of census statistics, which will shortly be published." The importance of this particular part of the report to teachers is the reason of its separate issuance.

The second of the bulletins is a bulky volume covering, in tabular form, all manner of facts regarding the larger cities of the country—financial facts, moral and humanitarian, facts political, facts of municipal progress. The tables are accompanied by analytical summaries made the compilers, the whole representing a mine of information to the student of anthropology, to those interested in problems of municipal reform, and to the business man.

NEW MAGAZINES.

The editors of the October Atlantic have done a good thing in putting as their leader an article by William Allen White Advocating the Golden Rule as a practical working principle of public and private life. "This article," says the author "is written to support the thesis: The Christian spirit is in its essence an entirely attainable ideal of kindness and of justice, and only as men live the Christian spirit consistently, in their simple, first-hand relations with one another, will the public morals of the nation improve, and will the political and economic problems which reflect the condition of public morals be nearer a solution." This is a good article for everyone to read.

Scribner's Magazine for the month is distinguished by an account of the summer bear hunt of the President of the United States, written by the hand of Theodore Roosevelt himself. The article is announced as "from the forthcoming book 'Outdoor Pastimes of the American Hunter,'" and is finely illustrated from photographs taken on the expedition.

Outing for October has two somewhat unique articles on the Far East—"The City Beyond the Desert," by James Locke—concerning Bokhara; and "The Trail of the Tiger," on this great wild cat of India. "Racing Through France for Automobile Records," by Arthur Goodrich, will interest large numbers of men and women of the outdoor world. The department on the making of the country home, conducted by Helen E. Rexford, is one of the special up-to-date features of this magazine.

For the literary man or woman the October Century will have a special value because of the article showing new pictures of Shelley, hitherto unknown to the public, and perhaps still more on account of the article by Richard Watson Gilder on the Brownings, entitled "A Romance of the Nineteenth Century." Says Mr. Gilder in a short introduction to the article: "The following paper grew out of an inquiry as to the direct references by the Brownings to each other in their poetry, with a view to a volume which should include such poems as might appropriately be printed with the 'Sonnets from the Portuguese.'"

An article in the current Cosmopolitan on "Creating Fashions in Dress," by Elizabeth Meredith, will particularly interest American women with the announcement that it is they, not French women, who make the fashions and for whom the fashions are made. There is the usual article on Paul Jones, which the reader of none of the magazines of the month can escape; "My Life on the Vesuvian Lid," by R. V. Matteucci, director of the Royal Observatory on the crater of the volcano, and among the rest two notable articles on men—"The Real John Weaver," by William R. Stewart, and "Paul Morton, Human Dynamo" by Edwin Lefevre. The first of the stories by W. W. Jacobs appears in this number.

Everybody's magazine for the month also has an article on Paris clothes—"The Artist Dressmakers of Paris," by Eleanor Hoyt Brainerd; and a second article of special interest to women—"Ella Rawls Reader, Financier, the Life Story of a Brilliant Business Woman," by Juliet Wilbor Tompkins. "Peasant Cattle," by Ernest [illegible] gives the Cossack point of view of the country people of the Caucasus.

"President Roosevelt's Prestige in the West," by Charles M. Harvey, is an article of exceptional interest in the Metropolitan Magazine. The first chapters of "The Doomsman," a story by Van Tassel Sutphen, begun in this number, strikes one as exceptionally silly at a time when silly novels are not uncommon. It is "a story of America's devastation and the return of civilized man to primitive conditions in 2015 A.D.," and does not appeal either to common sense or to a fine-tieth-century imagination.

No one should miss Mary E. Wilkins Freeman's story "Old Woman Magoun," in the October Harper's Monthly. It is written at Mrs. Freeman's best, with that virile realism in which no American author has excelled her.

Prof. G. H. Darwin's striking inaugural address at the meeting of the British Association for the Advancement of Science on "Evolution and Speculation," was given in two parts, the first at Capetown, and the second at Johannesburg. It has attracted much attention in scientific circles. The first part is given entire in the Living Age for September 22 and the second is promised for the number for October 14.

PEOPLE AND THINGS LITERARY.

The London County Council has just placed a memorial tablet on the house in Young street, Kensington, the house in which Thackeray did his best work. It was there that he wrote "Vanity Fair." It is interesting to recall in this connection, that Thackeray's publisher, Mr. Fields, the American publisher, to the various houses in London where his novels were written, went down on your knees. you remember, said to Mr. Fields, when the Young street house was reached, "here 'Vanity Fair' was penned; and I will go down with you, for I have a strong opinion of that little production myself." It has often been remarked that American literary pilgrims are more familiar with London houses in which notable men have lived than are the doners themselves. By marking the houses with tablets the London County Council now makes it easy for strangers to identify them. But it is to the credit against the joy of discovery that there is still left some zest to the search for the famous trans-Atlantic visitors.

The London correspondent of the Times writes: "It seems that the novels from the pen of Ian Maclaren, or the Rev. John Watson as he is in private life—may be expected to appear. American readers before a great while will see the author of "Beside the Bonnie Brier Bush" at his home in Liverpool. It was recently, when Dr. Watson announced that his action in resigning his pastorate in that city was due entirely to a wish to give himself up to literary work. Ian Maclaren has occupied the pulpit of the Sefton Park Presbyterian Church, in Liverpool, since 1895. His decision to resign created much surprise among his parishioners, and every effort has been made to persuade him to continue his ecclesiastical work. But the author is firm, for he says he has found it true that no man can serve two masters. And being a Scot withal a kindly one, it is not likely that he will change his mind. Dr. Watson has published nothing since 1900, when his 'Life of the Master' appeared, before getting into the literary harness again, however, he is going to spend his holiday and is as yet undecided as to where he will spend most of the time during which he greatly enjoys, or to the country which he has never yet visited.

Dr. Watson is a popular lecturer, and some of his American friends are planning to persuade him to visit the United States again, next summer, with the idea of speaking at some of the chautauquas. Whether he will be able to do so, however, the author does not say.

BOOKS RECEIVED.

SHAKESPEARE'S CHRISTMAS. By Quiller-Couch. Longmans, Green & Co., New York. (Price $1.50.)

MRS. JIM AND MRS. JIMMIE. By Conrad L. C. Page & Co., Boston. (Price $1.50. For sale by C. C. Parker, Los Angeles.)

LORDS OF THE SOIL. By Leon Vincent. Nathan J. Coffee Co., The Coffee Company, Boston. (Price $1.50.)

INDIAN LEGENDS AND OTHER POEMS. By John A. Buchanan. The Whitaker & Ray Company, San Francisco. (Price $1.)

CARMEN SECULARE. By H. V. A. Briscoe. The Whitaker & Ray Company, San Francisco. (Price 25 cents.)

Rock Island System
Two Routes
Southern Route
El Paso
Three sleepers, Kansas City to Texarkana, via Texas
F. A. MILLER, G. P. A., 177 So. Spring St., Los Angeles.

Danderine
Grew Miss Wallice's Hair
AND WE CAN
PROVE IT
EVERYBODY CAN HAVE NICE HAIR NOW, and you don't have to wait weeks and months for results either. You will see improvements from the very first application.

Her Hair Takes on New Life and Grows Four Inches Longer than it was Before.

KNOWLTON DANDERINE CO.
Gentlemen:
Your Danderine has made my hair grow over three feet longer than it was when I began its use.
It is now over five feet long and twice as thick on growing, it seems to fairly crowd out of the scalp, it is so glossy and nice too.
Danderine will always have my best wishes.
Sincerely,
JEANETTE WALLICE.

This GREAT HAIR-GROWING REMEDY can now be had at all Druggists in three sizes, 25c., 50c. and $1.00 per bottle.

FREE To show how quickly Danderine acts we will send a bottle of it free by return mail to anyone who sends this advertisement, with name and address and ten cents in silver to pay postage.



JEANETTE WALLICE,
203 W. 14th Street. NEW YORK CITY.

Some Famous Telegraph Operators.

TWENTY-TWO MILLIONAIRES NUMBERED AMONG THE "OLD TIMERS" GATHERED IN NEW YORK.

[SPECIALLY CONTRIBUTED TO THE TIMES.]

THERE met recently in New York one thousand former telegraph operators. They have a society which is called "The Old Timers." It is composed exclusively of men who formerly received and delivered messages over the wire.

The list of those who met at the Waldorf-Astoria to banquet and discuss the experiences of other days included many men whose names are famed over two continents.

Some of them have as many million dollars as they sent words per minute and this means something, for the operator gets rid of a good many thousand words in the course of a busy night.

Such men as Andrew Carnegie, Thomas A. Edison, Recorder Goff, of New York; John C. Barclay, general manager of the Western Union Telegraph Company; W. G. Brown, vice-president of the New York Central Railroad; Assistant Postmaster General P. V. De Graw, Robert C. Clowrey, president of the Western Union Telegraph Company; T. C. Eckert, a multi-millionaire, and all the Gould boys are enrolled in the list of these masters of the wire, and most of them gained their start in the world while clicking away at the keyboard.

It would seem not a bad idea to suggest "Go west, young man," with "Go to the telegraph station."

The banquet of the "Old Timers" is a social affair, and is a signal for the coming from all parts of the country of those who hold Morse as a patron saint.

They still remember the songs they used to sing in the old days, during lulls when work was slack, and each has a dozen good stories of messages or of messages sent under difficulties. Many still retain their skill, and can sit down and send off a message with the speed of one still in practice.

Such an operator is Andrew Carnegie, the multi-millionaire and philanthropist. He has always kept a warm spot in his heart for knights of the key and sounder, and his benefactions to them in the form donated for the best speed, keep his close touch with all that appertains to his old calling.

Carnegie was a boy not long from Scotland, when he took a job as a telegraph messenger boy in the Pittsburgh office of the Ohio Telegraph Co., in which he stayed there until he had learned the art of sending a message and receiving one, and as soon as he had attained the proper degree of proficiency, was rewarded with a position as operator.

Entering the Pennsylvania Railroad service as an operator, and gradually rising until he ranked as superintendent of the Pittsburgh Division.

As the head of Carnegie's biggest money making interests were subsequently to center around this region, it will be seen that his experiences as telegraph operator went far to give him the prophetic insight into the coal, iron, railroad and other business conditions of Western Pennsylvania.

Many stories are told of Thomas A. Edison as a telegraph operator. He labored under a great disadvantage as a member of the craft, for he was quite deaf, or partially so, since childhood, but the click of the telegraph instrument always seemed to be clear to him.

Edison was a newsboy on the Grand Trunk Railroad. One day a conductor caught him stealing a ride and the future inventor and raised him by the ears, with the result that his drums were broken. This started a wizard of electricity in life under serious handicap, but one which he never permitted to affect his cheerfulness of disposition.

Edison had his first job as an operator in Buffalo, and the story is told that when he first went into the office of the operators, wishing to have fun with him, had him sit in the wire from New York. The sender was so fast that the men in the office were not able to keep pace with him.

This was before the days of the typewriter, and messages had to be written out by hand.

Edison calmly sharpened his pencil, not at all dismayed by the fact that the New York man had already begun to send, and was reeling it off at a terrific rate.

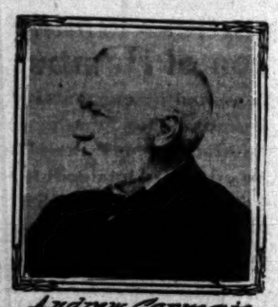
Edison, when he had leisurely made his preparations while the operators around waiting to get in touch, Edison started to write at full speed in a hand like copper plate, and after he caught up opened the key, and sent this message to the New York flyer:

"Now move on, can't you; I'm tired waiting."

This act made his fame with the operators at the Buffalo office, and during the rest of his stay he was accounted one of the men in the business.

Many of Edison's inventions had to do with telegraph apparatus. It is said that during his leisure he rigged up a device that greatly simplified the work of the operator, and which was soon adopted by the big companies. Among these may be briefly mentioned the automatic repeater, the quadruplex telegraph, and printing telegraph.

Jay Gould was a great believer in the value of a knowledge of telegraphy as part of the education of a complete man, and he had all his sons, George, Edwin, Howard and Frank, taught telegraphy. Each of this quartette has made a sort of a fad of the art of talking over the wire, and they have frequently, when separated by considerable distances, held long conversations over the wire, doing all the manipulation of the keys themselves. None of the Goulds, however, ever made his livelihood out of telegraphy. The activities of the father made this unnecessary.



Andrew Carnegie



George Gould. Latest photograph of Thomas A. Edison. Recorder Goff.



P. V. De Grow

John C. Barclay, president of the "Old Timers," says it is not hard to understand why the telegraph operator has frequently developed immense powers of business acumen. The nature of his calling teaches him accuracy, combined with quick thought, and these are traits that go far toward helping to success in this age of lightning methods where only the man with the dashing brain has any chance of success.

Then, too, the operator is constantly handling the sort of material that puts him in close touch with the commercial conditions of the country, and by the time he is ready to quit the keyboard, he has gained a knowledge that could come to him through few other sources.

It does not always follow that the telegraph operator grown wealthy made his success in lines allied to telegraphy. The reverse is found to be true by examining into the experiences of Recorder Goff, who is a lawyer; Levi Weir, president of the Adams Express Company, and W. C. Brown, a railroad man.

During the recent convention in New York, a careful census was made, and it was estimated that in the 1000 odd "Old Timers" present, twenty-two were millionaires, seventy had wealth in excess of $500,000, and more than two hundred went above the $100,000 mark.

The operator is to be congratulated. He seems to have found a new road to wealth.

G. P. S.

FEDERAL PRISONERS.

HOW THEY ARE CARED FOR IN THE VARIOUS PENITENTIARIES.

[SPECIAL CORRESPONDENCE OF THE TIMES.]

WASHINGTON, D. C., Sept. 30.—There is nothing inhuman in the treatment of United States prisoners in the penitentiaries and jails belonging to the government. Punishment is far lighter than most men think it ought to be, and if a prisoner half way behaves himself he is better cared for and more kindly treated than he would be outside the great stone walls.

Despite the fact that the average cost per day to feed a prisoner at Fort Leavenworth is 11 cents and at the Atlanta prison 12 cents, the daily bill of fare is far above that found in many thousands of homes in every state in the country. It equals that of the average workingman's home. The cheapness is due wholly to the fact that the government raises much of its own vegetables and some of its meat and that the work is all done by prisoners.

June 24, 1905, the breakfast at the Atlanta penitentiary, where 538 men were confined for various offenses consisted of bologna sausage, potatoes, bread, butter, coffee. For dinner the bill of fare was soup, beef, potatoes, wheat bread, ice water, and for supper it was bread, butter and coffee. But for the milk and vegetables raised on the farm the cost would have exceeded 12 cents per prisoner on that day. June 22 the bill of fare at each meal was as follows: Breakfast—Oatmeal, milk and sugar, bread, butter, coffee. Dinner—salt pork, potatoes, tomatoes, wheat bread, ice water. Supper—Liver, bread, butter, coffee. All kinds of meats are used during each month and the attempt is made to have the bill of fare vary as much as possible.

The bills of fare at Fort Leavenworth, where nearly 1100 prisoners are confined; at McNeill's Island, where there are about 130, and at the United States jails at Vinita, Armore, South McAlester, Muscogee, Guthrie and Fort Smith were just as good. The four jails in the Indian Territory feed the inmates at about 12 cents per day.

The penitentiary cook at Atlanta, as also at Fort Leavenworth, is a salaried officer, while all those under him are convicts except the prison baker. One of the strictest provisions is that the food shall be carefully prepared, and the cook receives from the steward and storekeeper all provisions for cooking in sufficient time for preparation. He is required to reject any food that is not wholesome, and he is sustained when he does so. He is responsible for the discipline in the kitchen and must see that it is kept in the best sanitary condition.

NO SCARCITY OF FOOD.

No prisoner is prevented from getting as much as he wants. All prisoners are seated in one dining hall. Their positions must be erect, their arms folded and their eyes to the front until the signal is given to commence eating. Strict silence must be observed during the meal. Staring at visitors, talking or laughing or gazing about are forbidden. Eating or drinking before or after the bell sounds, using vinegar in the drinking water or putting meat on the table are prohibited. A man who wants more food makes his wants known to the many waiters by signals—if bread, hold up the right hand; if coffee or water, hold up a cup; if meat, a fork; if soup, a spoon; if vegetables, a knife. If it is necessary to speak to an officer about the food or service the left hand is held up and the officer goes forward and listens to what is said.

Wastefulness in food is prohibited, and a prisoner is required to prevent the waiter placing more food on his plate than he can eat. At the conclusion of the meal pieces of bread must be left on the left side of the plate and knives, forks and spoons on the right side.

RULES FOR PRISONERS.

When a prisoner is admitted to a penitentiary he is handed the printed rules and regulations. He is informed that by observing and obeying them he can make a good record as a prisoner, secure parole and other privileges and the shortening of his sentence. The first requirement is that a prisoner shall obey orders of officers without reply or argument. The next is to be quiet everywhere and at all times. There must not be talking to a fellow prisoner while in line or marching, at meals, in the chapel or at work, except when permission is given by an officer or guard. The same rules apply to free persons. Insolence, profanity, obscenity are not tolerated. If a man has a cell mate he can talk to him, but in low tones. Men in other cells must not be talked to, and whistling, singing or other noises are forbidden. The person, bedding, clothes, cell and library books of a prisoner must be kept clean, and no pictures or writing are allowed upon the walls. Working in undershirts is prohibited. A man found in the wrong cell is punished and no man can have in his cell either money, jewelry, postage stamps or valuables, not even stationery, pencil sharpeners, etc., unless furnished by the officers on writing day. Tools or weapons are forbidden in cells or concealed on the person. This includes a knife, against which the rules are unusually strict.

Prisoners are required not to be insolent or rowdy in walk, manner or gestures, and are forbidden to unnecessarily jostle or brush against another prisoner with the intention of annoying him or provoking him to anger. Making faces or gestures as insults will not be tolerated, and all sorts of tricks are frowned upon. In talking with an officer or guard the prisoner must use the title "Mr." with "Sir" sprinkled in between. This must be at two paces distant and a man must not walk in between two guards or officers who are talking.

A prisoner is not allowed anything from the outside except upon the written permission of the warden, and presents are forbidden to officers, guards and employes of the penitentiary, who are forbidden to purchase anything from a prisoner or for him. A request of an officer or employee to mail a letter is against the rules. A guard is dismissed from the service who permits a prisoner to speak to him on any subject except pertaining to the work or business of the prison.

A prisoner must rise promptly when the bell rings at 6 o'clock each morning, make up his bed, clean his cuspidor and sweep his cell. After washing his face and hands he must pass into the corridor and form into line. At 9 o'clock at night he must go to bed with the signal, placing his shoes at the cell door and his other clothes where they can be seen. Chewing of tobacco while marching is forbidden; also indiscriminate spitting.

The articles permitted in a cell are: A Bible, cup, mirror, cuspidor, towel, piece of hard soap, comb, brush, blankets, sheets, pillow cases, night shirt, mattress, bedstead, campstool, table, water jar with cover, electric light, library shelf, library catalogue, book of rules and such school and library books and family photographs as the grade and conduct of a man will permit.

THE GRADES OF CONVICTS.

Convicts are graded according to their behavior and standing. The best grade men, contrary to the popular notion, do not wear striped clothes. They wear blue suits of nice material and shape. The fellow who ranks in the middle class wears a gray suit, which is the working clothes, while the bad convict wears stripes. It is declared by prison officials of the United States government that there is nothing that helps them make a good man out of a bad one more than this business of ridding him of stripes when he has proven that he wants to do the right thing. It has gotten so now in a United States penitentiary that there is as much distinction among the prisoners as there is in every day life on the streets of a city or elsewhere. The blue costumed man looks down upon the striped convict and will have nothing to do with him and it is the constant desire of every convict with the slightest good within him to get out of the striped or gray class and get into the highest and best class. The constant attempt of prison officials is to better a man morally, mentally and physically and to make a useful citizen of him when he leaves the walls. How much success is attained in this direction was shown when Col. Cecil Clay, the special agent of the Department of Justice, said the other day that the stone masons turned out at Atlanta are gobbled up by the quarry owners at Stone mountain as fast as they leave prison and paid $4 and $5 per day. Many of these men never knew how to handle a piece of stone until they went into the Atlanta prison. There they are put to work upon stones for the prison, wings of which are in constant process of erection. It is the same in other lines of business. Thus opportunity is given to convicts who behave well to become experts in different lines of work.

THE PRIVILEGES OF A CONVICT.

So long as a convict has a good record and obeys the rules he is entitled to one ration of chewing and smoking tobacco each week, sufficient to last him all week; to permission to write once in two weeks; to see friends once in four weeks; to receive newspapers, magazines, books, etc., as may be approved by the warden; to receive family photographs, combs, brushes, powder, soap, tooth brushes and other small articles. One of the first punishments for disobedience of rules is a reprimand. The next is the loss of the tobacco privilege, the third, loss of the letter privilege; fourth, loss of good time; fifth, imprisonment in solitary confinement on restricted diet; sixth, imprisonment in solitary confinement on restricted diet, handcuffed to the door; seventh, reduction in grade; eight, reduction to stripes; ninth, loss of all good time. There is nowhere a provision for whipping a prisoner and no whipping has been given to a United States prisoner for years. The loss of the various privileges is severe enough to bring most of them to time. The loss of good time is the worst blow of all. "Good time" means reduction of a sentence for good behavior. A man sentenced to ten years in a penitentiary is credited with ten days each month for good behavior and in a year he saves one-third of his sentence.

CORTELYOU'S WAR ON THE GRAFTERS.

How Fraud Order in Postoffice Department Blasts the Bunco Steerers. Strenuous Innovations — One-man Power Par-excellence.

[SPECIAL CORRESPONDENCE OF THE TIMES.]

WASHINGTON, Sept. 18.—The arch-enemy of the grafter just now is George Bruce Cortelyou, Postmaster-General. How he is exterminating such vermin as get-rich-quick promoters, gamblers, cheap jewelry bunco steerers, patent medicine quacks and fakirs fattening upon the superstitions of the people is meat for a good story. When it comes to one-man power, he wields more by far than any of his cabinet colleagues and more even than any one prosecuting or judicial officer of the government. By one fell stroke of his pen he can utterly blast a man's business career, and from his judgment there is absolutely no appeal; it is not reviewable by the courts.

What worse fate can befall a business man than to be forbidden the privilege of receiving letters and to know, besides, that all such communications addressed to him are returned to the sender with the awful brand, "fraudulent," stamped across his name in damning scarlet letters? Such is the penalty of the "fraud order" given only to the Postmaster-General to inflict. The first fraud order was issued in 1879, against the promoter of the famous New Orleans lottery. During the few months that Mr. Cortelyou has been in office he has issued more of these judgments than were signed in the first seven years of the fraud order law's existence. He has run out of business more than double the number of grafters who fell a prey to the most energetic of his predecessors during the same months of any year. Promoters of fraudulent enterprises have been excluded from the mails at the rate of more than one per day since the former Secretary to President McKinley took the reins of the largest of our Executive Departments.

AN INNOVATION.

An anti-graft innovation was put into effect almost as soon as he took up his new duties. Former Postmaster-Generals had been content to simply wait upon the complaints of outraged citizens who had been buncoed. Not until then was the ball set rolling for an investigation. Mr. Cortelyou, however, had more strenuous notions. That busy corps of detectives known as Postoffice Inspectors, had been lately transferred to the immediate office of the Postmaster-General. He ordered these sleuths to search a certain class of journals for suspicious advertisements. Ostensibly, as private citizens, the inspectors now answer these seductive offers and Uncle Sam returns the amounts to which they allow themselves to be buncoed for the sake of gleaning evidence. The bunco shop is then visited, and if affairs there are down to the inspector's suspicions, action is immediately taken.

The man who does the actual work of judging the culprits is R. P. Goodwin, the Assistant Attorney-General for the Postoffice Department. The bunco man is summoned to appear before him in Washington and to make such answer or defense to the charges preferred or such explanation concerning them as he may desire. After a full hearing a brief of the evidence submitted and of the conclusions reached by Mr. Goodwin is handed to Mr. Cortelyou, who either issues the fraud order or dismisses the charges. In most cases the accused person appears with a lawyer, who vigorously defends him. Some of these hearings have consumed a fortnight. If the accused fail to appear action is taken whether or no. The Postmaster-General seldom, if ever, ignores the superior legal opinion of the Assistant Attorney-General, and it is safe to say that a fraud order recommended by the latter will be issued. Although, as stated, there is no appeal from the Postmaster-General in the matter, he may revoke a fraud order when the Assistant Attorney-General so recommends. A large proportion of the 2300 fraud orders issued since 1879 still stand on the record as unrevoked. One Assistant Attorney-General of a past administration was noted for his activity in revoking orders, and it was no uncommon occurrence for him to have one revoked two days after it was promulgated. At present, however, it is more difficult than ever before to have such a verdict reversed. The first fraud order—that against the New Orleans lottery—was, by the way, suspended for a time, but now stands on the record as unrevoked.

DEATH TO LOTTERIES.

The enterprises which may thus be blasted are lotteries or similar enterprises where prizes are distributed on a chance basis or any scheme to defraud. The order when put in effect directs postmasters not only to return, as stated, all first-class matter addressed to the subject of the action, but to withhold the payment of money orders and the return of the money to the remitters. In cases where the senders are unknown the letters are sent to the dead letter office and the money contained, if not finally traced, is dropped into the treasury of the United States.

The detectives who scent out all of these bunco enterprises are under the direction of William J. Vickery, chief inspector of the Postoffice Department, a hoosier veteran of the lynx-eyed corps who before his recent promotion to the top of the ladder had charge of the Cincinnati division of postoffice inspectors. He is the chief watch dog of Uncle Sam's mail and to his lot falls more particularly the responsibility of hunting down those who rob the mails, of instructing new postmasters, of tracing lost mail and the location or naming of new postoffices.

Another official concerned in the hunting down of the grafter is Dr. Harvey W. Wylie, chief of the government's bureau of chemistry. Any patent medicine or other article suspected by the industrious inspectors is sent over to Dr. Wylie's laboratory for analysis. Many of the cure-alls thus submitted are found to contain ingredients which have never been known to medicine as a panacea for the human ills in question. Remedies which of late have especially fallen under the ban of suspicion are of that category recommended through very seductive advertisements as having the properties of Ponce de Leon's long-sought fountain. Some of these have been found to be tablets of pure corn starch. Plain salt and water have been found to constitute the sole ingredients of some nostrums. Others are of cheap elements equally impotent in the diseases for which recommended.

Expert medical testimony is often called for after Dr. Wylie's analysis is completed in a case. This was done in a case ending in the issue this week of a fraud order against a medicine, "Nature's Health Restorer," advertised as a cure for diseases which run the gamut from falling hair to broken back. The documents in the case contained not only the statement of Dr. Wylie, but of three Washington physicians called as experts.

INVESTMENT SCHEMES.

The get-rich-quick "investment" schemes are now receiving the special attention of the inspectors. Swindling concerns alleging to place investments of their "clients" money at enormous rates of interest fairly swarm in the country. Although capitalists are glad to loan their money on real estate security at from 4 to 5 per cent. and to the government at 2 per cent., thousands of poor people throughout the country are easily being gulled into turning over their funds to concerns promising 50 per cent., or even more. A concern calling itself the "Neptune Company" recently advertised from Philadelphia that for $2 the investor would be shown how to realize profits of 500 per cent. on a capital of $5, or make an income of $250 per month and work only two or three hours a month. The details, eagerly purchased by gullible persons anxious to get rich quickly, were these:

"Get 500 families in your city who will pay $1 per month for medical services. Get them to pay you the money on a guarantee that you will furnish them a physician whenever they require one. Then make a deal with a physician whereby he will look after the 500 families for $250 per month. Your net profits will be $250 per month. Get 1000 families and you will make $500 per month."

Another 500 per cent. investment was lately offered by a man in North Pembroke, N. Y., who advertised that any one sending him a quarter would receive in exchange a $2 bill and that $25 would be sent to any one who could "detect it." Persons sending a quarter received each eight receipts for 25 cents, which the advertiser said constituted a "two-dollar bill" against him. Henceforth, he can receive no mail, he moves to a strange place and does business under an alias, which would be according to the common practice of the debarred bunco man. For example, one Fred Swarts, charged with conducting fraudulent schemes in New York and Philadelphia, under various aliases, lately changed his name to "Prof. Alex Aires," and from Atlantic City solicited subscriptions of 50 cents each for the "Fortune Magazine," which he alleged to publish and whose columns were said to be devoted entirely to phrenology, astrology, palmistry and the occult sciences. A seductive feature of the advertisement was a statement that subscribers would be permited to participate in a contest for a prize of $100. Mr. Vickery's inspectors found that no such magazine existed.

PLAY THE PONIES.

The most common of the get-rich-quick schemes now being blasted by fraud orders are those which advertise extensively to invest money for clients by betting on horse races. Large profits are always guaranteed. One of these concerns, lately denied the use of the mails, had the audacity to advertise that "all element of chance is eliminated" from its system of investments. Then there are the lotteries, against which Uncle Sam has waged untiring war for decades. Of late, German, Mexican and West Indian lotteries have been reaching out into the United States for customers. Agents of the German enterprise have been particularly persistent.

"Guessing contests," such as have been features of various journals for several years, have lately been put under the ban by Atty.-Gen. Moody, who rules that such schemes are, in effect, lotteries under another guise. Hitherto the Postoffice Department had held that when patrons of such enterprises could use a "dope book," or records, or scientific information of some sort, in making their calculations their guesses were an application of calculation, foresight and knowledge eliminating, to an extent at least, the factor of chance. Mr. Moody's recent reversal of this opinion was based upon an opinion of the Supreme Court of the United States.

But, returning to the "bunco games," here we have a peculiar sort, which of late has been sprouting up all over the land with surprising rapidity. This is the "letter-writing-at-home" fraud. The credulous reader is captured by the advertisement which promises anybody $100 a week without hard work if he will but apply for information. Almost as soon as he replies to the advertisement the would-be amanuensis receives instructions that before beginning his profitable work he is expected to buy the inevitable "outfit," just as a guarantee of good faith. The outfit being bought at an excessive price, the applicant hears no more from his promised employers, who are, in fact, merely dealers in "outfits." Almost as common is the cheap jewelry "graft." Under the guise of valuable prizes distributed gratis, brass rings and other trinkets are really being sold at enormous profits, realized in postage stamps sent in by applicants.

MEANEST OF THEM ALL.

But the meanest grafter of all of these for which the postoffice inspectors are gunning is he who gets his salt from the tears of bereaved persons. One of these concerns had agents out over the country collecting from the funeral notices in the various papers names and residences of persons lately deceased. Immediately a letter would be addressed to the corpse. It would state that the Bible which he had lately ordered, and on which he had desired his name embossed in gilt letters, was finished, and would be forwarded upon receipt of a stated rate, always excessive. The family of the dead one would at once suppose that "poor dear John" had longed for the holy book in his last hours, and so they would prize the volume as a souvenir of the lost one, and it must be sold at any cost. The grafter engineering this enterprise had a raft of cheap Bibles, which he sold at a profit of several hundred per cent.

"Throw away your razors, gentlemen! Throw them away!" began the seductive advertisement of another victim of the fraud order. "Try my patent substitute once, only once, gentlemen, and you will never use a razor again! Easy, quick, safe and sure. Never wears out, and always retains its power. Write to me!" Mail was delivered by the hundredweight to this "inventor." One of the inspectors secured one of these razor substitutes. It was a little oblong cake of some substance, resembling pumice stone, and the accompanying circular directed that it be rubbed firmly back and forward over the beard after it had been lathered. Another inventor advertised that he would for 10 cents mail to any youth in the land positively sure instructions as to how to grow a luxuriant moustache. This promoter, too, received mail by the bagful. Each time invested brought in return only a printed slip: "Lather like the d——l and shave like h——l."

MRS. WILMANS BLACKLISTED.

An alleged "faith healer" of Sea Breeze, Fla., who advertised under the name of "Mrs. Helen Wilmans," claimed power to heal any disease or affliction, including poverty, by a method of concentrating her mind upon the patient taking the treatment. For such services she solicited remittances of $3 per week, or $10 per month. Inspectors detailed upon the case discovered that although the "faith curist" herself opened the voluminous mail addressed to her, and took out the money which came pouring in thereby, she, without a careful reading of the communications, handed them over to a corps of clerks, who answered them according to stereotyped forms placed before them. The assistant attorney-general decided that the curist, however energetic and capable of effort she might be, could not find it possible to send specific and individual thought waves to all of her patients. To this charge she replied that she could think for a thousand sufferers at a time quite as easily as of one. Despite her claim of a mental multiple circuit system, the Postmaster-General blacklisted her.

That she would read from the starry heavens all of the future that any one might hanker for, and that she guaranteed this for 10 cents per reading, Mme. Carlotta Barse Fredericks, a mystical descendant of a long line of seventh sons lately advertised from Gardiner, Me. The gullible person who would mail the 10 cents immediately learned that the web of fate had never been so greatly tangled for any other person since the world began. Ten cents worth of research had developed this interesting fact that the person in question was so far out of the ordinary. For an additional $3, to indemnify her for her loss of sleep, the seeress promised to wrest from the stellar blue the last detail of these amazing complications, and to dispatch the translated information post-haste to the anxious inquirer. If the bewildered patron hesitated too long in sending the $3 the seeress forwarded to her a second stereotyped letter announcing a benevolent cut in the price to $1, because of her unusual interest taken in his particular case. As an added inducement "the magical, magnetic Hebrew charm" would compel love, force fortune or drive yowling cats from the back fence. Some of Chief Vickery's plain-clothes men detailed on the sorceress's case reported that she did not read individual horoscopes, but that she had a dozen stock horoscopes already drawn, one for each month of the year; also that each patron was made to believe that he was the most favored and presented a case of tremendous individual interest. Hence the fraud order which prevents Mme. Fredericks from doing business until she changes her location and becomes Mme. Somebody Else.

JOHN ELFRETH WATKINS.

[Copyright, 1905, by John Elfreth Watkins.]

To Cure a Cold in One Day.

Take Laxative Bromo Quinine Tablets. Druggists refund money if it fails to cure. E. W. Grove's signature is on each box. 25c.

Society Dinners are Incomplete.

without a delicious dish of spaghetti. Get the real thing at The Europa.

RARE ORCHID FOUND.

CYPRIPEDIUM FAIRIEANUM HAS AGAIN BEEN REDISCOVERED.

[STAFF CORRESPONDENCE OF THE TIMES.]

LONDON, Sept. 2.—Great excitement has been caused among orchid collectors by the information which has just come to light that a rare specimen whose habitat for nearly fifty years has been sought in vain, has been rediscovered. The ecstatic joy with which the tidings have been received can be appreciated only by those who are devoted to this most fascinating of all forms of horticulture, but the story itself illustrating the romance that underlies the pursuit of these floral gems, is of general interest.

There came to London in 1857 from India a miscellaneous stock of orchids. They were duly sold at auction and some of them were bought by a Mr. Fairlie of Liverpool. In his possession they bloomed and one of them was recognized with rapture as a variety



One and sought for fifty years.

previously unknown and of singular beauty. It was named after its owner Cypripedium Fairieanum. The Indian collection contained several other specimens of the same plant and keen was the competition that ensued for their possession. But most of the purchasers simply wasted their money. The plants did not flourish. The original stock dwindled and died. For many years there has been only one specimen in existence among orchid collections, and a diminutive one at that. But its possession has been sufficient to confer additional distinction on its distinguished owner. Sir Trevor Lawrence, the president of the Royal Horticultural Society. The aim of every orchid enthusiast is to get hold of an orchid that nobody else has. Sir Trevor has several times been offered big sums for his puny Fairieanum, but nothing could induce him to part with it.

Meanwhile India has been ransacked in vain by orchid hunters for other specimens of the plant. Scores of expeditions have gone in search of it. Not a few lives have been lost in the perilous quest. But the Fairieanum eluded everybody. The money that has been expended in abortive efforts to find it would represent a snug fortune.

The Tibet expedition, which sought to open up the Forbidden Land to the Trade of India brought back specimens of pretty nearly everything that could be obtained in that grim region. One member of the mission who was a botanist discovered a lot of orchids which were sent to Calcutta. From thence two of them were dispatched to Kew Gardens. One of them has just flowered and experts have pronounced it the long sought and rediscovered Fairieanum.

The Tibet find included over two hundred specimens of the plant. The bulk of them are now on their way to London where they will be sold at auction in a few weeks. They will undoubtedly fetch good prices, but single specimens will not sell for any thing like the prices that would have been paid for them had there been, say only a half dozen of them. It is rarity more than beauty that determines the value of orchids. Still, it is not likely that another consignment will be obtained from the native haunts of the plant for many years, unless it should be found necessary to send another expedition to Tibet to scare the Russian bogey. Great as are the prizes of orchid hunting, they will hardly suffice to tempt private individuals to incur the frightful risks and hardships they would meet in Tibet.

It is not known that original Fairieanums that startled the orchid world fifty years ago must have come from Tibet, though by what means they were obtained there is no record. It was the natural assumption that they had come from the warm regions of India that led to the failure of the efforts made to cultivate them. The heat to which they were subjected killed them. It is probable that orchid growers will now be able to cultivate them with success. Anyhow Sir Trevor Lawrence will be deprived of his long cherished distinction for some time to come at least.

The plant now in flower at Kew Gardens has five growths and two flowers. The flower has a slender, hairy scape about ten inches in height, a prominent and charming dorsal sepal, one and three-quarters inches in breadth, with a white ground beautifully veined with violet purple, and with brownish green veins near the center and whitish hairs round the margin.

The petals droop and have an upward curve at the tips; they are one and a half inches in length, with a white ground streaked with purple and yellow. The upper margin of the petals is much undulated and covered with prominent purple hairs, the pouch is rather small, greenish brown in color, veined with brownish red and covered with short hairs.

BABIES ON FIRE



With burning, itching, scaling, crusted humors, instantly relieved and speedily cured by warm baths with CUTICURA SOAP and gentle applications of CUTICURA OINTMENT, the great Skin Cure when all else fails.



POMPADOUR RIBBONS

Best quality taffeta, Louisene and Messaline; widths to six inches; new color combinations; some with sprays or bunches of foliage; are light grounds; others shadow effects; values to $1.00. Comparison Sale Price, a yard 25c

Drugs

25c Castile soap, bar 12½c.
25c Mission Malt Tonic, 12½c
15c Talcum Powder, can 9c.
50c Best Bay Rum, bottle 25c.
24 ounce California Olive Oil, 59c.
8 ounce Glycerine and rose water, 10c.

Pictures



Regular 69c framed pictures; choice line of subjects; in color reproductions; are framed in Mission style; regular price 69c. Comparison Sale price 39c

Notions

5c 45 yard black darning cotton, dozen 10c.
3c hair pins, 1c each or a dozen, 10c.
10c lace pins, fancy heads, card 5c.
35c double edge skirt binding, 25c.
5c Washington pins, paper 1c.
15c silk shoe laces, 10c.

Japanese Plates



Deep blue shading; Swan or Dragon designs; nicely glazed; worth 19c; priced for the Comparison Sale..... 10c

10-inch Jardinieres

Deep green base with red tops; embossed and nicely glazed both inside and out. Comparison Sale price 69c

Salts and Peppers



Cut glass salts and peppers; two styles; low or tall shapes; non-corrosive tops; worth 25c; Comparison Sale price, each..... 15c

Parlor Cuspidors

Full decorated; are of semi-porcelain china; with wide lip and good base; worth 50c. Comparison Sale price, each 19c

Toilet Sets



10 piece toilet set; five different designs; good shapes; are of semi-vitreous ware; floral designs; worth $3.00; Comparison Sale price; per set..... $2.49

Handkerchiefs

1600 Sheer linen lawn and cambric handkerchiefs; some plain hemstitched with assorted width hems; others dainty embroidered hems; values to 35c, Comparison Sale price, each..... 12½c

Wash Ribbons

Of extra quality silk; plain and armure weaves; some dotted; suitable for trimming underwear; hair ribbons or shoe laces; worth to 15c, Comparison Sale, a yard..... 2½c

Silk Petticoats

$6.50 Taffeta silk petticoats in shades of plum, green, brown, gun metal, also black; made with pretty circular flounces; trimmed with hemstitching and for our Comparison Sale priced cheaper than worth of the material, for we offer them at, choice $3.95

"Comparison Sale" Men's Suits and Fixings

$12.50 ALL WOOL SUITS AT

Just 150 suits in fall weight; all new goods; single breasted style and are of plain or fancy mixed Cheviots, blue and black Serges and Thibets; are lined with Serge or Italian Cloth; all seams silk sewed; sizes 30 to 42; worth $12.50. Priced for the "Comparison" Sale at $8.95. **$8.95**

MEN'S $2.00 FELT HATS

Are positively as good quality as any sold in the city at $2.00; are both soft and stiff hats and are all colors and black in the soft hats or black only in the Derbies; every new style of the season. "Comparison" Sale price, choice, $1.45. **$1.45**

Men's $1.00 Golf Shirts at..... 50c

With attached or detached cuffs; are of woven Madras, Cheviots and Cords, plain or plaited fronts; have cushion neck bands; sizes 14 to 17; are in all the wanted colorings and worth $1.00.

Men's $2.50 Fancy Vests, at 95c

Wash dress vests; single or double breasted; attached or detached pearl buttons; backs and linings of luster Venetian; the materials silk and wool mixtures, piques, Bedford cords, Venetians, Oxfords and birdseye cheviots; sizes 32 to 42.

Men's $1.00 and $1.25 Underwear, at..... 89c

Glove fitting; genuine elastic Derby ribbed shirts or drawers; medium or light weight; shirts have high French backs, silk facings and 3 pearl buttons. Drawers have sateen waist band and draw straps; colors blue and tan; sizes 34 to 44.

COMPAR

"What Others A

Is, as nearly everybody knows the time honored and ing has saved for countless families shoe leather, ti has saved every patron of Hamburgers MONEY. T

OUR BARGAIN WINDOW

Watch it closely—something new every day. The merchandise remains in the window 24 hours previous to sale; but sale is confined to two hours—8:30 to 10:30 only. Prices always at a saving of one-third to one-half, but the merchandise is not advertised other than the window display.

be gained by concenterating all your trading with u inaugurate for Monday and all week an unparalleled maintain our merchandising supremacy. Read, (if y are oft times misleading) then come to Hamburgers that "WHAT OTHERS ADVERTISE WE SELL F

Hamburgers' COMPARISON SALE will eclip Pacific Coast, and will furnish a theme for conversati



"Comparison Sale" Silks and Dress Goods

Newest Weaves, Best Qualities, Lowest Prices

There is no denying that our silk and dress goods departments are filled with more and better weaves than can be found in any two stores in the city at prices from one-fourth to one-third less. The reason is, we buy direct from the manufacturer, saving all middlemen's profits and are in position to undersell all competition.

$1.50, 36-inch Black Peau de Soie, A YARD **99c**

An all silk soft mellow Peau de Soie; width that cuts to best advantage; is pure silk back; satin finished face and much desired for coats, suits and waists. A $1.50 value, priced for Monday at .....

$1.50, 36-in. Black Chiffon Dress Taffeta A YARD **$1.09**

10 full pieces 36 inches wide; soft lustrous Chiffon finish; light weight; every yard guaranteed by Hamburger's; is pure dye and much in demand for coats, suits, drops and waists; an actual $1.50 value, specially priced for Monday at .....

27-inch New Sharkskin Moire Silks, A YARD **$1.00**

The latest novelty for coat suits and children's coats; is in shark skin weave effect; large Moire antique patterns; changeable effect; colorings Alice and navy blue, red, light gray and Jasper, reseda, hunter's green and brown; lustrous finish and a $1.50 value, specially priced Monday at ....

85c Cheviot Wool Suitings A YARD **59c**

A Cheviot Serge in mannish stripes; colorings navy, brown, green, gray, red and tan; short, thick, lustrous nap; full 44 inches wide and positively an 85c value, priced for Monday at .....

$1.00 All Wool Granite Cloth A YARD **79c**

25 pieces 50 inches wide; a fine Granite Cloth; silky finish; all the new fall shades of Alice and navy blue, reseda and hunter's green, tan, cardinal, light and medium gray, brown and black; made of long wool yarn and positively at $1.00 value, priced for Monday at...

$1.50 Fancy Wool Suitings A YARD **79c**

60 pieces of 50-inch fall suitings that require no lining and are in all the new mixed effects in tan, brown, Oxford, reseda, hunter's green, navy; patterns are invisible and broken plaids, stripes, mannish effects and coating plaids; the weaves Homespuns, Serges and cloths. Positively $1.50 values, priced for Monday at .....

85c, 19-inch Black Guaranteed Dress Taffeta, a yard..... 50c

Heavy, rustling Taffeta; guarantee woven on the selvage of every yard; is free from dressing; pure dye; a standard make which is a regular 85c value. Specially priced for the Comparison Sale at, a yard, 50c.

$1.00, $1.25 and $1.50 Fancy Silks, a yard..... 50c

Complete range of all the fall colorings, also black with hairline stripes, checks, Pekin stripes, brocades, jacquard effects, Tartan checks and others in Chiffon Taffeta, Louisene, Messaline and dress Taffeta; widths 20 to 24 inches.

20-inch New Gray Silks at, a yard..... $1.00

25 pieces of the fashionable shades now in demand for suits, waists and fancy dresses; seven different shades of gray; Louisene and Taffeta weaves with woven figures, printed warp checks, stripes, seeded effects, Pekin stripes and colored printed figures; worth $1.25 and $1.50.

$1.25, 27-inch Chiffon Dress Taffeta a yard..... $1.00

All the light evening and street shades, also black and white; a handsome soft Chiffon finished silk; devoid of dressing; tucks and drapes prettily; will neither split nor cut and is retailed at $1.25 elsewhere.

$1.39, 46-inch All Wool Poplins, a yard..... $1.00

50 pieces of all wool Poplin; both sides finished alike; fine cord weave yet soft and smooth; colorings gray, brown, tan, red, blue, cream and black; is 46 inches wide.

$2.00 Mixed Gray Wool Suitings, a yard..... $1.50

50 pieces in the very newest effects in Tweeds, Homespuns, Crash cloths, Worsteds, Serges, Clay Serges and Panama cloths; broken checks and plaids, mannish effects, invisible plaids, salt and pepper effects and Scotch effects; well worth $2.00 anywhere.

$2.00 50-inch Venetians and Broadcloths, a yard..... $1.50

50 pieces of two of the most popular imported weaves in all the wanted shades; also black and cream; both have the new soft Chiffon finish which gives the cloth a very rich effect; every yard will be sponged free of charge. They are positively materials worth $2.00.

$1.39 46-inch Cream Serge Suitings, a yard..... $1.00

8 pieces of the popular all wool suitings for street and evening wear; a fine Serge weave with short thick nap; very firm and in a rich shade of cream; an exceptionally well wearing material that cannot be duplicated under $1.39.

"Comparison Sale" Hosiery, Underwear

75c HOSIERY AT 25c

For the Comparison Sale we offer 100 dozen pairs women's lisle hose; plain black with white or half white feet; all over lace or lace ankle patterns; plain black and pure Irish linen feet; a few tan and brown in lace ankle; and some fancy colored hose with embroidered ankles; some 50c values but most of them are worth 75c. Comparison Sale Monday, choice, a pair 25c

$1.00 UNDERWEAR AT 25c

500 dozen women's knit garments, consisting of low neck, sleeveless vests; white only; with hand crocheted yokes or with Valenciennes lace yokes; a number of them finished with Valenciennes lace edges; others with plain hand crocheted edges. This is a surplus stock of "Kayser" underwear purchased by our New York buying organization much under cost and are worth 75c and $1.00. Comparison Sale price, choice 25c

"Comparison Sale" Muslin Underwear

75c GOWNS AT 49c

Women's cambric gowns made with square yokes; trimmed with lace, insertion and ribbon beading; are full length and width; are positively worth 75c. Specially featured for the Comparison Sale, at, a garment..... 49c

50c DRAWERS AT 25c

Women's cambric drawers of good quality; made with deep flounce; trimmed with lace insertions and edges; amply proportioned; nicely made throughout; and the Comparison Sale price is cheaper than the worth of the material for they are offered at, choice..... 25c

"Comparison Sale" Sheets and Cases

These are lines of merchandise—the prices and qualities of which every housewife is familiar with and we could not better demonstrate the purchasing power of money in this big store than by featuring bedding materials.

It is a time when every lodging-house, hotel and private family is purchasing their winter supply and we made our purchases months ago when cotton was fifteen per cent. cheaper than it is today and had the goods sent to us by vessel around the "Horn," saving ten per cent. or more in freight, all of which saving is shared with our customers. Remember, it is a sale of thousands of dozens of sheets and cases in all sizes so you will not be disappointed for any that you may need. We will have plenty of extra help, special cashiers and packers and promise prompt delivery.



Ready-Made Hemmed Sheets

1000 dozen 40c sheets, 72x90 inch size, sale price..... 29c
750 dozen 80c sheets, 81x90 inch size, sale price..... 65c
400 dozen 50c sheets, 72x90 inch size, sale price..... 39c
600 dozen 65c sheets, 81x90 inch size, sale price..... 59c
1000 dozen 90c sheets, 81x90 inch size, sale price..... 75c

Hemmed Pillow Cases

2 cases of 10c pillow cases, 42x36 inch size, each..... 6 1-4c
4 cases 15c pillow cases, 42x36 inch size, each..... 10c
5 cases, 18c pillow cases, 45x36 inch size, each..... 12½c
3 cases 20c pillow cases, 45x36 inch size, each..... 15c
2 cases 22½c pillow cases, 45x36 inch size each..... 17½c

Sheeting By the Yard

2 cases unbleached sheeting, 2 yards wide, a yard..... 15c
1 case unbleached sheeting, 2 1-4 yards wide, at a yard..... 18c
2 cases bleached sheeting, 2 yards wide at a yard..... 18c
1 case bleached sheeting, 2 1-4 yards wide, at a yard..... 20c

"Comparison Sale" Rugs and Carpets



As floor coverings are expected to wear a long time and the cost runs up considerable, do not make your purchases until you have been able to compare offerings in other stores with these.

$1.65 Bigelow Body Brussels, yard

For the Comparison Sale 2000 yards of Bigelow's best grade Body Brussels; a standard the world over; choice line of Oriental patterns and colorings with borders to match and positively not to be duplicated under $1.65. **$1.25**

$1.50 Axminster Carpets a yard $1.25

Finest and choicest grades; not to be confounded with the cheap kinds advertised elsewhere as bargains for they will outwear two such; have borders to match. FOURTH FLOOR.

$3.50 Axminster Rugs each..... $1.95

500 Alexander Smith & Son's Axminster Rugs; 36x50 inches; large enough for halls and choice to use between doors.

$20 Tapestry Brussels Rugs $15.95

Extra grade; 9x12 ft. size; choice designs and colorings; copies of the best Body Brussels and are worth up to $20.00.

$40 Heavy Wilton Rugs, each $27.50

9x12 ft. size; the very best made; some are in one piece preventing mismatching and ripping and yet are priced less than common Tapestries; values to $40.00. THIRD FLOOR.

$7.50 Imported Shirt Waist Patterns at $2.98

Hand-embroidered waist patterns in "Lingerie" effects; of best quality Sheer French lawn, linen lawn, silk finished mull, Persian lawn and art linen. Embroidered in embossed and Anglaise effects; floral, scroll and butterfly patterns; actual values to $7.50. Comparison Sale price, choice..... $2.98

The Hamburger Store

Misses' Hosiery

Fine French ribbed hose; plain black; also Corduroy ribbed hose for boys; both made extra double knees and feet; are very elastic; have long legs; are warranted to wear as long as any 25c quality; Comparison Sale price..... 12½c



Kid Gloves

2 clasp style; black, white and all colors; warranted and fitted to the hand; are worth $1.25 and guaranteed to out last any $1.00 glove; have round welts; are cable sewed; three rows of Foster embroidery on back; Comparison Sale price ... 89c

Silk Gloves

Women's 2 clasp silk gloves, black, white, mode and gray; made with double tipped fingers and every pair warranted; specially priced for the Comparison Sale, at..... 50c



Hair Goods

Wavy and straight switches; gray and all shades; cannot be duplicated elsewhere in Los Angeles under $5.00. Comparison Sale price..... $3.00

Corsets

Royal Regent corsets, new fall models; finished with garters; every pair fitted by an expert Corsettier; for the Comparison Sale ask to see the Royal Regent, priced at..... $1.50



MAKING READY FOR SHOOTING

Only Another Week of Re for Ducks and Quail.

Many New Clubs to Corra the Waterfowl.

New Blood Being Drawn Into Shotgun Game.

Only a week more, and again the guns will be cracking merrily on field and marsh.

Sharpened to keenness by their long rest, after an unusually short dove season and eager to take advantage of the first fair start in several—for this year shooting opens on a Sunday when all can get out to enjoy it—an army of scatter-gunners, veteran and tyro, is planning invasions of the quail pastures and duck clubs, of which latter there are several which will shoot at Sunday for the first time.

While the rosiest of reports from all centers of sport, hunters of experience agree that prospects are better than for half a decade, and not a few are losing sleep o' nights dreaming of the celebration that is to mark "opening day" in red on his calendar.

With most sportsmen the quail as usual will prove the major attraction. But every year duck shooting is becoming more the privilege of the wealthy, who alone are able to spend upon their recreation the large sums of money that a branch of shotgun fun demands in Southern California. New clubs put in the field last summer have still further narrowed the open territory, and now there is but little not taken up some of the newer preserves have in store a measure "made" by their shooting. The sinking of wells and establishment of ponds where none were before, has hunters of quail will, therefore, have to learn that they need not go far for the first limit bag. In the San Fernando Valley plenty of big bags have been reported, but the "birds" as usual, have put in their appearance work to dire effect, making the shooting very wild in the more frequented places, though in Pacoima Cañon, for in fact, all along the western slope of the valley good shooting is in prospect. Those acquainted with the Santa Vista and Tejunga sections will not go amiss by opening the season there.

Just the duck hunters will score a little more than probable at present on all the old clubs, and quite a few on two or three of the new ones. The birds came in earlier than usual this fall, and apparently in greater number; mallards are reported in force on the Baliona marshes, while hordes of gadwell have been flushed by the clubs in the vicinity of Bixby Slough. Teal and other commoner species are plentiful everywhere, and already a showing of jacksnipe, curlew and willet has been noted of by those in the new Del Rey Club in the Inglewood district.

CLUB'S PROSPECTS.

The institution that has been in existence only a few months, and is yet in its first shoot, this club, which was conceived in the brains of Messrs. A. Winship and Henry K. Keller two years ago, and has since been the medium of an expenditure aggregating over five figures, exclusive of the purchase price of the land, has a most flattering prospects. Not only does the shooting promise to be better than some of the long-established clubs in the vicinity, but its proximity to the city, and the ease with which it can be reached, as well as the comfort of the club house and other arrangements tend to make it unique in the long list of Southern California duck preserves. It is the intention of the Del Rey directors to keep a sort of open house the year around, inviting their families to the club house occasionally in summer. There are fifteen members, and each has a separate room in the big clubhouse, a bathroom, with showers, under which the shooters can go on coming in from the marsh; a big living room 30 feet, in extent, including a dining room equal to the demands of a thirty-foot long, are features. A number of servants will be employed; there will be a keeper and a cook, possibly an assistant keeper, as well. With four trains a day running on the Inglewood branch of the Los Angeles-Pacific from Del Rey Park, and an oiled automobile road from the grounds from the high-road to keep the half-hourly service between Ocean Park and Del Rey lines, but five minutes drive from the station, the members feel that they have the advantage of all the other clubs in the matter of convenience of location.

Shooting of the Del Rey club is supplied by three 10-inch wells, which through a 12500 pumping plant, furnish a flood of water. A large pond of about four feet maximum depth, with sloughs alongside, is the distributing of the artesian product, and the Santa Monica, Recreation and Country clubs are competitors for the birds resulting from the constant flooding of the ponds.

Members of local sportsmen have visited the Del Rey club during the last month, and all agree that the outlook is phenomenal for a good day's marsh. Big bands of mallards can be seen disporting themselves in the goose pond, while sprigs, teal and other varieties of birds as well as barnyard fowl at present, though they will get bravely over the fence October 15. About one day will be set aside to educate such of the members as do not find their feathered armor against chilled sixes. Jacksnipe, curlew, jacksnipe, are all in evidence, parties driving over the ranges of Messrs. Keller and Winship, in the course of their work, and consider it nearly the model of what a duck shooting club should be, though they have but little to say about their part of the work.

It is safe to state, no stock is for sale in the Del Rey club. Messrs. Irving E. Moore, William and J. B. Banning, Mr. Ross, P. F. Schumacher and W. Hertzog are among the members.

OTHER IMPROVEMENTS.

Improvements to the Centinela, Ocean Park and Santa Monica clubs will be made in order this fall, and each club will be in shape to shoot than at this time last year, though there has been considerable trouble over water on account of the southerly ponds in the Inglewood district. The Recreation has plenty of water now, and no scarcity of material is anticipated, with the exception of the Green Lake club, which organized and built one of its best shoots, and met with little change in the water between this city and the ocean. To the southeast, the best shooting encountered is the Alamitos. The most picturesque scene of the shoot-ing season was the arrival of J. Myrick Jr. and party, with Col. Frank D. Black, whose demise in China was followed shortly by the death of his brother-in-law, J. Fitzgerald, held the Alamitos marsh, and it

"What Oth

18 Tues

Carefully Sele

ONE DA

No. 1 *$10.00 Covert Co*
Covert Cloth Coats—ter length; made down back; have special sale Tuesday

No. 2 *$1.50 White Marseil*
White waists of nice fall weight; with knife plaits dery; elegantly and finish.

No. 3 *$10.00 Shirt*
Of fine quality figured pattern med; others trim all of them in go up to $10.00.

No. 4 *39c Corset*
100 dozen new with lace, insertion of good quality and are priced of the material.

No. 5 *$7.50 Smart*
For Tuesday only workrooms—abou quality French fe finish; trimmed wings or pom po of colors also Positively the

No. 6 *$15.00 Japanese*
9x12 ft. size; extra silky nap; handso choice for parlors fices. Positively

No. 7 *$12.50 36-inch*
Flat top; malleable brass trimmed; clamps; heavy bumpers; two and specially phone orders.

No. 8 *$4.50 Suit C*
Finest quality tra deep case of four inside straps. Specially priced orders. Fourth

No. 9 *$3.50 Women's*
Black or nut brown Gibson ties; wi fects; turned or calf or plain dress tary, steeple or new lasts and

"COMPARIS

$20 Dress and Street Hats at.....



$8.50 Extra Smart Suit Hats .....

In fancy bent-up shapes of Milan and velvet folds; also hand made or turbans; are of velvet and silk breasts, wings and coque feathers assortment in black, white and than $8.00. Priced for the "Comparison

MAKING READY FOR SHOOTING.

Only Another Week of Rest for Ducks and Quail.

Many New Clubs to Corral the Waterfowl.

New Blood Being Drawn Into Shotgun Game.

Only a week more, and again the guns will be cracking merrily on field and marsh.

Sharpened to keenness by their long rest, after an unusually short dove season and eager to take advantage of the first fair start in several—for this year shooting opens on a Sunday when all can get out to enjoy it—an army of scatter-gunners, veteran and new, is planning invasions of the quail districts and duck clubs, of which latter there are several which will shoot on Sunday for the first time.

From the rosiest of reports from all the centers of sport, hunters of experience agree that prospects are better than for half a decade, and not a few are losing sleep o' nights dreaming of the consideration that is to mark "opening day" in red on the calendar.

With most sportsmen the quail as usual will prove the major attraction. But year duck shooting is becoming more the privilege of the wealthy, who are able to spend upon their recreation the large sums of money that the branch of shotgun fun demands in Southern California. New clubs put in the field last summer have still not narrowed the open territory, for now there is but little not taken up of the new preserves have in measure "made" their shooting by sinking of wells and establishing of ponds where none were before. The hunters of quail will, therefore, have to learn that they need not look for the first limit bag. In the San Fernando Valley plenty of big bags have been reported, but the "gun," as usual, have put in their work to dire effect, making the birds very wild in the more frequented parts, though in Pacoima Cañon, in fact, all along the western edge of the valley good shooting is in store. Those acquainted with the Verdugo and Tejunga sections will be on hand by opening the season to see the duck hunters will score rather more than probable at one of all the old clubs, and quite a few or three of the new ones. The birds came in earlier than usual this fall, and apparently in greater number; mallards are reported plentiful in the Ballona marshes, while many of gadwell have been flushed of late in the vicinity of Bixby Slough and other commoner fowl are plentiful everywhere, and the whistling of jacksnipe, curlew and the like has been told of by those of the new Del Rey Club in the district.

CLUB'S PROSPECTS.

The institution that has been in force a few months, and is yet over its first shoot, this club, conceived in the brains of Winship and Henry K. Kelly a few years ago, and has since grown of an expenditure aggregating five figures, exclusive of the price of the land, has bright prospects. Not only does it seem promise to be better than any of the long-established clubs in the vicinity, but its proximity to town and the ease with which it can be reached, as well as the comfort of the club and other arrangements tend to make it unique in the long list of Southern California duck preserves. It is the intention of the Del Rey directors to have a sort of open house the year round, their families to the club occasionally in summer.

Only fifteen members, and each will have room in the big clubhouse, with showers, under which shooters can go on coming in from the marsh; a big living room, 40 feet, in extent, including a dining room equal to the demands of the club, are features. A number of cooks will be employed; there will be a keeper and a cook, possibly a boat keeper, as well. With four boats running on the Inglewood line of the Los Angeles-Pacific from the club, and an oiled automobile road to the grounds from the highway, to say the half-hourly service between Park and Del Rey lines, and but five minutes drive from the members feel that they have the advantage of all the other clubs in the matter of convenience of location.

The building of the Del Rey club is to be by three 10-inch wells, which through a 2500 pumping plant, will flood of water. A large pond of three feet maximum depth, with a smaller one alongside, is the display of the artesian product, and the Santa Monica Recreation and Century clubs are competitors for the water resulting from the constant overflow of the ponds.

A number of local sportsmen have joined the Del Rey club during the last week, and all agree that the outlook is phenomenal for a good marsh. Big bands of mallard are to be seen disporting themselves on the goose pond, while sprigs, and other varieties of birds as well as barnyard fowl at present they will get bravely over on October 15. About one day is to educate such of the birds as do not find their feathers armor against chilled sixes. The curlew, jacksnipe, are all the parties driving over the Messrs. Keller and Winship to see of their work, and consider it the model of what a duck club should be, though they have but little to say about their part of the

As to state, no stock is for sale in the club. Messrs. Irving E. Hellman and J. B. Banning, Jr., P. F. Schumacher and W. Orr are among the members.

Ten good blinds which are enough to, take care of any party likely to turn out in a party of fifteen.

IMPROVEMENTS.

Added to the Centinela, Inglewood and Santa Monica clubs will, in order this fall, and each will have more scope to shoot than at this time, though there has been little trouble over water on the southerly ponds in the past. The Recreation has plenty now, and no scarcity of material.

The exception of the Green Valley club, which organized and built one of its best shots, with little change in the interval between this city and the sea. To the southeast, the best centered is the Alamitos, the active scene of the shooting of J. Myrick Jr. and Col. Frank D. Black. The demise in China was followed by the death of his friend, Fitzgerald, held the Alamitos marsh, and it passed on into the hands of his administrator, Mr. Myrick, who has expended considerable money in improving the accommodations and putting the place into good shooting shape.

In the region that lies below Alamitos and Bolsa bays, the greatest activity of the duck club organizers has taken place this year. Within the last three seasons the total of preserves has swelled from two or three to a dozen or more, the completing of the Huntington line to Newport with its ease of communication being mainly responsible for this sudden recognition of a splendid shooting country.

Half a dozen local and Orange county sportsmen have purchased and equipped sixty acres of promising duck marsh lying in a swale between the Westminster and Blue Wing Clubs, which protect them on both sides. What shooting they get will be problematical, but as they lie in the line of flight, they feel that the prospect is good. E. A. Curtis, H. S. Hazeltine and W. D. Longyear are among the membership.

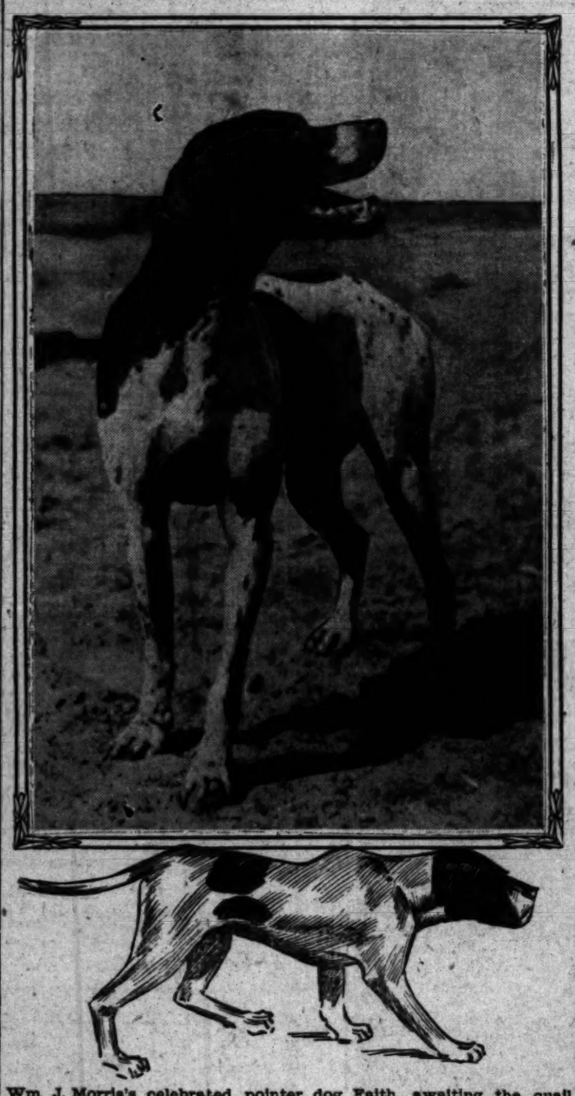
The Chica Land and Water Company, which did considerable duck shooting last year, has increased its membership to eighteen, taking in John Hauerwaas and August Marquis, having a half dozen on the waiting list. Maier brothers are members of this club and had good sport on it last winter, although it was the first season of the marsh.

The Pacific and Newport clubs, which lie below Huntington Beach, have put in extensive improvements during the summer. The Pacific, of which Ed Tufts, Fred M. Lyon, W. H. Holmes and John H. Schumacher are leading lights, has made two big ponds and looks for a year of good sport.

The sinking of several wells and the erection of a commodious new house to cost $2500, are the principal improvements on the Newport marsh. The four members will have a room apiece, and expect to enjoy a very comfortable little clubhouse by the first of next month.

Southeast of Newport, not far from the bay of that name and adjoining the San Joaquin club, a new preserve is being talked of. Local and Santa Ana men are to furnish the capital to purchase the land, and some shooting is expected this winter.

Everything considered, the outlook for big bags of ducks and a greater showing of shooters than ever before is most promising. Many men who never before looked at a shotgun have taken the duck fever virulently and the sporting goods houses are declaring dividends on the profits of the stuff greenhorns buy for which a veteran duck hunter has no need.



Wm. J. Morris's celebrated pointer dog Faith, awaiting the quail season.

FISH FACTS AND FANCIES.

BY HAPPY ISAAK.

Enterprising fish canneries along the South Coast have discovered a use for the tuna and albicore.

Generally regarded by fishermen as worthless, these big mackerel are to be had in great number by any who care to fish for them, and at San Pedro the trollers, who until recently considered their albicore of value only as lobster bait, have been disposing of them at 2½ cents a pound to the canners, who dissect the bellies away as salmon are treated, and then tin them. The product is said to be very good eating, and an appetizing breakfast dish. "Blue tuna" is the name printed on the cans, and it is not as much a misnomer as might be thought, as tuna quite frequently are taken on the trollers' jigs, though when over fifty pounds weight they are likely to smash any gear they strike.

The mackerel canned upon this Coast are not mackerel at all, but big sardines. Why they are not so sold is a mystery, for surely the big California sardine is the best fish of the two.

Robert B. Roosevelt, the President's uncle, recently bought a motor car for his own use. He is 80 years old. He is using the car at his country home, Lotus Lake, near Sayville, Long Island.

"Poor Lo" is getting a move on. Represented by a full-blooded Shinnecock Indian, he is traveling about Long Island on a motorcycle.

EARL DE GREY BEST OF SHOTS.

ENGLISH SPORTSMAN AT FIFTY-THREE IS STILL KEEN.

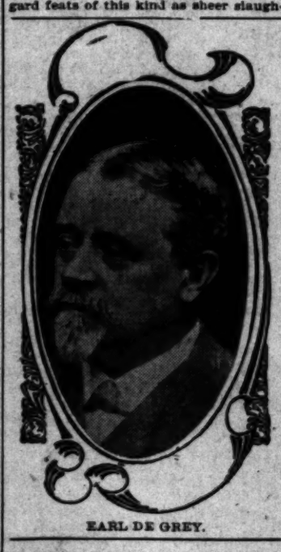
Marvelous Proficiency With the Shotgun Which Would Stamp One as a Game Hog Has Earned British Nobleman Encomiums Across the Atlantic—Day's Shoot.

(STAFF CORRESPONDENCE OF THE TIMES.)

LONDON, Sept. 23.—Though 53 years old, Earl de Grey, upon whose estate at Dalgowlli the Prince of Wales has recently been shooting, still ranks as the finest game shot in England. Indeed, it is the general opinion here that he is the best in the world. Anyhow, he has killed more game than any other living sportsman on record. Ten years ago it had amounted to 316,699 head. Comprised in this list were 111,900 pheasants, 89,400 partridges, 45,500 grouse, 26,500 hares and about as many rabbits. In one year alone his "bag" amounted to over 19,000 head. In Yorkshire he once shot 500 grouse in a single day and on another occasion brought down 750 pheasants. In Wales, between sunrise and sunset, he once disposed of 260 rabbits.

In America many people would regard feats of this kind as sheer slaughter rather than sport, but English folk do not so consider them, and Earl de Grey is English in everything. His wonderful knack of bringing down birds completely dazes strangers who go away and explain to their friends their firm belief that he "simply can't miss." But to do him justice all his sport has not been of that tame variety where the only risk run is that of being shot by some novice. He has done a lot of big game shooting. In India, where his father, the Marquis of Ripon, who still lives, was Viceroy for four years, many big tigers have fallen before his rifle.

He is always in good form and does not know from personal experience what it is to be nervous. He is slightly under the average height but his figure is broad and well knit. He never puts on "side" as the English call it. When at Studley Royal—one of the most lovely country seats in England—the grounds of which enclose the famous ruins of Fountains Abbey—he may frequently be met walking or driving in a cap and knickabout suit, and he has on more than one occasion been taken by visitors to be an individual of much less rank than that to which he rightly lays claim. He bears an historic English name and has a lot of blue-blooded ancestry at the back of him but there is nothing aristocratic in his appearance.



EARL DE GREY.

Herbert Spencer would have said that the marvelous proficiency he displays with powder and shot argues a misspent life. He has never gone in for anything seriously but sport, though before he was thirty he sat for six years in the House of Commons as the representative of Ripon. On account of his family connections it was easy getting elected for that borough. For many years his father was regarded as one of the foremost of Liberal statesmen, but it is probable that his son's fame as a crack shot will last the longer. He is a favorite at the Court and the post of treasurer to the Queen's household has been conferred on him.

Lady de Grey is as distinguished in society as her husband is in the realm of sport. She has sometimes been called the uncrowned queen of Covent Garden Opera. During the season her stately form appears night after night and year after year in the same box on the ground tier. When she first came out as Lady Gladys Herbert, and for years afterward, she was acounted one of the most beautiful women in society. She still retains a large measure of her youthful good looks. Earl de Grey is her second husband. Her first was the late Lord Lonsdale, from whom she had been separated before his death. She has never submitted to being held down by social conventions and once ran a fashionable tea shop in Bond street, because, as she frankly acknowledged, she wanted to make money. And she made it.

GAME NOTES AND COMMENT.

Sportsmen and other game protectionists are looking forward with considerable interest to the meeting of the California Game and Fish Protective Association to be held in Redding about the middle of next month.

Every year the gathering of the game lovers in Central or Northern California attracts men from all over the State, the social features of the function being of considerable importance, while there is generally more or less of business relative to legislation to be attended to.

The State association aims to unify the sportsmen's interests from San Diego to Siskiyou, and has done some good work in the past, putting the needs of the game and fish before the Legislature in a manner that was generally productive of the desired results.

The social features of the annual gatherings comprise a big dove or quail dinner, hunting parties, and big meetings wherein papers are read and talks on game protection in various counties delivered.

The Los Angeles County Game and Fish Protective Association will probably hold a meeting within a few weeks to determine which of those who go north will carry its proxies. Last year a number of local sportsmen went to Paso Robles, but this season there will probably be a very small representation, as the game law is settled for another year, and there is consequently no imminent need of working to offset the market interests.

FISH STORY PROVED.

PARTY BRINGS THE PICTURES.

Frank Keniston, Frank Drake, Joe Wiley and Dr. Curran, a local dentist, formed a party of trout fishermen that recently made a trip to Yosemite Valley and the San Joaquin River and not only brought back some trout to prove it but a number of pictures of themselves taken on the ground. They have been back over a week and are still looking for people who will listen to their fish stories.

They left here September 3, for Yosemite Valley, going by way of Fresno, Paloska, Crane Valley, Chiquito Creek, Red's Meadows and Johnson's Lake. At the last named stopping place they were arrested by a detachment of government soldiers for having guns in Yosemite Park but were released after being taken to Wawona. They report that the scenery is all that the most blasé could wish for and the hunting and fishing most satisfactory. They caught all the fish they could eat; killed one black bear and shot a big lot of ammunition away at deer but did not get any. They saw dozens of beautiful mountain lakes and waterfalls, considerable snow from a distance of five miles, and came back through the Mariposa big trees, and declare they will make the same trip next season. The party was in charge of Bob Langworthy, the well-known guide of Madera county.

Two Heats Wanted.

The drivers at the Grand Circuit harness meetings have signed a petition asking that the three-in-five system of deciding races be done away with and the two-in-three substituted. They declare that the extra heat is unnecessary, in that it lengthens the day's sport, and naturally necessitates the breeding of horses that have more stamina than speed. Harness racing is not as exciting as running races are, and when trotting or pacing races are dragged out for six and seven heats the public becomes disgusted and the sport suffers therefrom.

Jockey J. Ransch of Bakersfield is still winning for the Vanderbilt stable in the Paris races, and is apparently making all kinds of money over there. That seems to be one place of the very few where the jockeys really ride to win all the time

SPOTFIN IS A HOT FAVORITE.

Catching Croakers is Keen Sport, Say Fishers.

Big Fellows Charm by Their Rare Uncertainty.

Clam Casters as Gamblers. Mid-Week Sport.

With the approach of fall, fishermen's thoughts naturally turn to consideration of the croaker and his charming eccentricities—the playful little ways that to many make these big, spot-finned fellows the kings of all Southern California's game fish.

Lovers of the yellowtail may swell the returns of his gameness; dilate on the bulldog rushes of the amber beauties if they will, but the croaker fisherman answers that such fun only begins after the big fish is hooked, while in the pursuit of croakers it starts with the first tentative nip; the preliminary examination which every "spotfin" makes before really sampling the bait in earnest.

Anglers for corbina are prone to plead their stomachs as partial excuse for the preference, but the croaker crank turns the argument by bespeaking for his favorite, undeniable gastronomic virtues when prepared with discretion.

To the man who loves fishing not only as a science, but also as a keen gamble, the croaker appeals with a force that no other member of the finny tribe in these waters quite equals. The love of gambling is inherent in every man, and croaker fishing gratifies it to the full. No angler, however observing, can predict with much certainty a "run" except by the assumption that "they were there yesterday; the tide's right, so why not today as well?" Yet this reasoning, simple as it is, misses as often as it fits.

The modus operandi of croaker fishing is delightfully simple, and luck plays a big part in it. The fine tackle artist as usual is at some advantage but after seeing seven six to ten pouilders landed hand-running on a chalk line that might moor a launch, with hooks like anchors, one may be excused for turning skeptical at times. The best laid plans go wrong, as Burns has it.

Generally speaking, nicely proportioned gut tackle with hooks not too large and succulent gobs of soft clam bait will appeal to the finer instincts of the festive spotfin, whose predilection for the sinker hook is proverbial.

If there is a prescription in croaker fishing, it is "let 'em alone until they hook themselves." The temptation to yank is all but irresistible; a succession of gentle, tentative nips precedes a lusty jerk or two, and then generally Mr. Croaker has contracted entangling alliances. Any attempt to hurry these deliberate piscatorial proceedings is fraught with keen danger of losing the fish, and scaring him away altogether.

Last Monday a phenomenal run of croakers took place in San Pedro Bay and some nice fish have been taken since by mebbers of the mid-week squad. The spotfins divide with the surf the honors of being about the only refuge of the bait caster at the present writing.

At Huntington Beach and Newport the best catches of corbina have been made. These remote points will be liberally patronized today.

BOWDEN'S RECORD.

STILL HOLDS HONORS.

Millionaire H. L. Bowden of Boston still holds the world's mile straightaway record of 0:32 4-5, made over the Ormond-Daytona beach course in Florida last January.

Bowden drove then a specially combined 120-horse-power Mercedes, made by combining two sixty-horse-power engines and coupling them onto the same shaft. Bowden possesses considerable mechanical genius and schemed out many important details of his racing car.

Its powerful engine is so arranged that it can be detached from the car and installed in a racing boat to cater to another of Mr. Bowden's fancies.

Bowden is one of those Americans who wants to go just a little faster than any train, boat or motor car will take him, and many of his friends have predicted that soce day his speed mania will prove his undoing.

The first two games of the world's series will be played in New York and the next two in Philadelphia, provided, however, that the Giants and Athletics are the pennant winners. It is generally believed that the other seven clubs in the National League would be glad to see the Giants get the short end of the series with the Athletics in the post-season games. President Herrmann is going to present handsome gold buttons to the winners of the world's series. Consequently the Giants and Athletics are habing buttonholes cut in the lapels of their fall suits.



Wiley-Keniston party and a day's catch on San Joaquin River.

Down-to-Date

The official map, published in Part VII of the Sunday Times, and issued under the auspices of the Mining Committee of the Chamber of Commerce, will be reprinted on tough paper, and inclosed in a pocket-size cover. It shows the water holes, springs, desert roads and trails of this comparatively unknown region. For sale by The Times, its agents and at book stores. Price 25 cents. Postage 5 cents extra.

Peerless New Yale

Last Week's Sales

FOUR '06 PEERLESS
TWO '06 NEW YALES

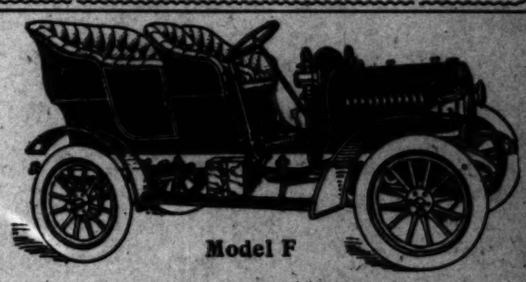
If you want early delivery get in line.

Can promise November and December delivery.

See us for bargains on 1905 Cars.

Pawley & Olive

733 S. Broadway HOME PHONE 3767



Model F

TOURIST FOUR-CYLINDER

Owes its success and popularity to its superiority of design and excellence of construction. Every point in the car is one of superiority. There is absolutely nothing lacking in refinement of detail, strength and simplicity of construction to make the TOURIST car the flawless machine it is.

We build Tourist cars in Los Angeles. Our factory is open for your inspection.

AUTO VEHICLE CO.

Cor. Tenth and Main Sts.

"The Maxwell"

Simply Perfect, Perfectly Simple

The Highest Honor

that can be paid any manufactured product is that after the severe tests of its first year

No Changes are found Necessary

1906 Models of the MAXWELL same as 1905

Annual radical change in automobiles is evidence and acknowledgement of weakness.

J. W. WILCOX & SON, General Agents, Southern California. 116 East Ninth street. Next door to Hartford Rubber Co., Los Angeles, Cal. Phones, Sunset M. 2276. Home ——.

CIGARS Quality PIPES

MEET YOUR FRIENDS AT W. F. BALL'S,

110 NO. SPRING ST.

CIGARS-BILLIARDS-PIPES

CIGARS Quality PIPES



Yglesias Institute

Consultation Free

Office Hours—8 to 12, 2 to 6

700 S. Grand Avenue

Be it known to suffering humanity that the Yglesias Helminthological Institute is the only Institute in Los Angeles where the genuine remedies of the late Dr. Manuel Yglesias, the world-renowned Helminthologist, are dispensed. We have exclusive possession and control of all his patent helminthological remedies—all other claimants to same are merely imitators. We have the U. S. patent for medicine compound for tape worms and all other parasites of the human body. All treatments under direct charge of Dr. C. J. Schmidt. Consultation free. Hours 8 a.m. to 6 p.m. YGLESIAS HELMINTOLOGICAL INST., 700 S. Grand ave.

SPEND COIN LIKE WATER.

College Football Costliest of Amateur Sports.

Fortunes Laid Out Annually for Winning Teams.

Game at Yale Costs Salary of a President.

SPECIALLY CONTRIBUTED TO THE TIMES.

Fortunes for football. The outlay has begun, and the next two months will see money lavished on the greatest of college games in a manner to stagger those who have not examined into the figures, and do not know what the sport annually costs.

Many who have seen immense crowds of 30,000 and more pouring into great fields to see the contests between Yale and Princeton, or Harvard; Pennsylvania and Harvard; Annapolis and West Point, Michigan and Chicago and a half dozen other big college teams, have probably often wondered what became of the immense financial returns, for, as a rule, a price as high is charged for football seats as it costs to go to the best of the theaters.

The impression being general that players volunteer their services, it would seem a reasonable theory that after all legitimate expenses are paid there should still be an enormous profit.

Nothing could be further from the truth.

Football does yield a profit at all the big colleges, but nothing like what would be imagined. It is true that the receipts are stupendous, but to wipe them out are huge expenses.

This article deals only with the proper outlay of money, the kind of expenditure that can be put on the books. That there are other great sums expended is an undeniable fact, but they are spent for such purposes as hiring players and paying the bills of those students who regard their football ability as an asset, and are willing to play only at the college where they can get financial aid.

The advertisement that results from a winning team makes otherwise honest professors ignore practices that would discredit professional gamblers. In hire for football men, every big college spends large sums of money, but that is a closed chapter. The admitted disbursements contain enough that is astonishing.

WHAT YALE PAYS.

The Yale books show that football at New Haven last year cost almost $37,000.

This sum of money represents merely the operating expenses, and does not take into account the outlay for building up the athletic plant or the salaries of coaches.

It is a virtual certainty that the Elis were not able to maintain their high-priced staff of football experts, and keep them from other lines of employment, for less than $10,000, and when to this sum is added another $10,000 as an average of what the playing field is worth, and what the improvements and erection of stands, etc., cost, it is safe to say that at Yale alone football cost as much money as the President of the United States receives for his yearly salary.

And Yale is only one of a dozen big colleges where money is poured out like water.

No team can have a winner without this outlay.

The three big winners of last year were Yale, Pennsylvania and Michigan. The championship of the East rested between the first two, the third was admitted premier of any eleven in the West.

The coaching systems of Yale and Pennsylvania have many points of similarity. In fact, the latter is based on that of the former. The method at Yale is to make the captain of the last eleven head coach, and to give him the assistance of men who have been stars of other years in each of the positions. These former great players are dragged away from their callings regardless of what it costs.

Penn has always spent big money for its coaching ever since the Red and Blue became a factor. George Woodruff, once a Yale player, whose "guards-back" invention really put Penn into the big four, was one of the first really high-salaried coaches. His $4000 a season, for a matter of about three months' work, looked very big, though it has since been surpassed in a number of instances.

WILLIAMS'S BIG SALARY.

Last year Head Coach Williams is reported to have received $5000 for the same work, and had the help of nine men, all of whom received pay ranging from $500 to $1000. Penn's coaching certainly could not have cost less than $10,000.

This year, in addition to having the same high-priced coaching system, with Byron Dickson in charge, Penn will have the services of the highest-priced trainer in the business, Mike Murphy, formerly of Yale, who is admittedly the greatest developer of athletic talent this country has ever seen.

Murphy is to look after the baseball and track and field men, as well as the gridiron stars. For this he will get $5000 a year, and for signing the contract that took him from Yale to Penn, he was made a present of a house.

Yost of Michigan certainly does not make less than $5000 yearly out of football.

Harvard has been equally lavish in the matter of outlay, and this year, in the hope of having its football fortunes retrieved, will pay the biggest salary ever given to a coach, $7000.

This will go to "Bill" Reid, captain of the last crimson team that beat Yale. It is pay at the rate of $25,000 a year, more than any professor in the college or even its president gets.

Harvard and Penn have alike been under extraordinary expenses during the last two years, for the establishment of their new athletic fields. The stadium at Cambridge and the new structures at Franklin Field Philadelphia, are concededly the finest things of their kind in existence, and each cost in the neighborhood of half a million dollars.

HARVARD GENEROUS.

Harvard did not scruple last year, despite the weight of debt under which its athletic association labors, to vote its head coach the use of an automobile, and throughout all the big colleges there are similar prodigal disbursements.

It is interesting to examine into the things for which all this money is expended. The list furnished by Yale is fairly typical.

This shows that railroad fare for the season cost $3230; hotels and meals, $5360; merchandise and sporting goods, $2725; shoes and repairs, $1065; training table, $1851; printing and stationery, $635; stenography, typewriting and clerical services, $1925; carriages, $790; coach's expenses, $940; freight, express and cartage, $45; press clippings, $25; rubbers, $575; doctors and medicine, $450; referees, timekeepers, etc., $485; labor and material at field, $3889; trophies, $120, and legal advice, $365.

It is more than likely that the current season will see a big increase in the above amounts. Princeton and Harvard are especially likely to plunge in for big sums. These colleges are anxious to make up for the apparently inevitable annual defeats at the hands and feet of Yale, and are prepared to put out money like water in order to get the right kind of material to make success possible.

The sums mentioned above are those spent by the bigger colleges. In proportion the smaller ones are equally lavish. It took an offer of $4000 a year to take Coach Glenn Warner from Carlisle to Ithaca, and Coaches Newton and Bull, who look after the football fortunes of Lafayette and Lehigh, each get in the neighborhood of $3000. Chicago is very liberal to Coach Stagg.

When he was writing his now famous series, Mr. Lawson might well have given a chapter to "Frenzied Football."

WINTER POLO UP THE COAST.

SANTA BARBARA TO HAVE BIG TOURNEY IN JANUARY.

Frank J. Mackay's English Team and a Number of Easterners to Make That City Their Headquarters—Tournament Will Precede the Sports Scheduled at Coronado.

[SPECIAL CORRESPONDENCE OF THE TIMES.]

SANTA BARBARA, Oct. 7.—The Santa Barbara County Polo Club will hold a winter tournament in this city during the month of January.

The success of the summer polo games and the large number of eastern and English polo players who have signified their intention of coming to the Coast this winter, has put Santa Barbara in the field for a week of winter polo, which will be played just before the Coronado Beach tournament.

Polo is always popular here during the winter, but large tournaments are rare during that season. Burlingame has for a number of years been the polo center of California during the winter and early spring, and eastern players who make annual pilgrimages to California for the pleasure of the winter sport have always made their headquarters in the northern part of the State.

During the last two years, however, some of the biggest events in Burlingame and San Mateo have been discouraged by reason of heavy rains. Last year P. J. Mackay, who has been instrumental in bringing to California a number of English players, and who will have a team in the field this year, expressed a wish to play in Santa Barbara for a month. He said that if a tournament could be arranged, he would bring his team here and would see that other players made this city their headquarters. He will have the opportunity to make his statement good.

It is said by the local polo leaders that six teams will take part in the match. They will come from Los Angeles, Riverside, Burlingame, Santa Barbara, from England and from the Fourteenth United States Cavalry.





"Bill Reid," Harvard, who will get $7000 for three months' work. | Mike Murphy, largest priced trainer in business and Dr. Carl Williams, coach who received $5000 for a season's work at Penn. | George Woodruff, one of first really high salaried coaches.

High Salaried stars of Eastern gridirons.

Lawn Tennis.

Local tennis players have practically nothing in sight at the present time in the way of tournaments, but are looking forward with much interest to the promised visit of the Boston crack, Beals Wright, who says he will come to Southern California this winter. He writes in glowing terms of Miss May Sutton and her fine work in the East. If Wright should come a number of tournaments will be arranged in his honor.

Dr. Kalliwoed's Laxative Lagrippe and Cold Cure certainly acts like magic.—E. G. Aiken, Police Officer, Los Angeles



Athletic activity at Y. W. C. A.

MISS ATHLETE TO THE FRONT.

Y. W. C. A. Girls Going in for Outdoor Sport.

Form Rowing Club and Plan a Baseball Nine.

Physical Culture as Taught, Found Attractive.

Did you ever see a scarf drill? It is the prettiest and newest thing of all in feminine gymnastics, and Miss Elma Smith's classes in physical work at the local Young Woman's Christian Association will be ready to show the wonderful appeal it makes to the eye ere the season is over.

Yellow and white are the association colors, and the scarfs used in the drills are to be of the same pleasing hues, the evolutions of exquisite grace in which the soft pieces of silk are employed forming the rarest of studies in harmony of color and of motion, teaching grace and lightness.

Besides this poetic conception, other new features to be introduced this fall are the regular setting-up exercises of military drill. These are to foster erect carriage, suppleness and poise.

Illustrative of the benefits of Y.W.C.A. training, Miss Smith cites many instances of girls whose one hip was higher than the other, or whose diaphragmatic muscular action can make no greater expansion than one-half inch, the weight being sustained by the wrong muscles.

Measurements are taken when a pupil enters, and when she leaves the association gymnasium, and individual exercises are given to correct individual defects.

To the evening classes, made up largely of young women employed during the day in shops and business offices, relaxation movements are given; to the morning classes, composed of the home makers, and the women who are accustomed to use only certain sets of muscles in household tasks, are given exercises which will bring all muscles into play.

For precision of movement, the regular military marching will be introduced at the Y.W.C.A. "gym," this season, and "by the right flank, march," may be heard echoing up from the depths of the Conservative Life basement floor, where the gymnasium is situated.

The Indoor-Outdoor Club of the association is up and doing this fall. This club was organized last January to further aims of the physical department in arranging outings and sports, in the gymnasium and outside; to assist in providing equipment, and to promote the social and spiritual life of the department.

The new athletic field of Huntington Park belonging to the Y.W.C.A. will soon be in order, and then a Y.W.C.A. baseball team will be organized. A diamond has been laid out for it.

Tennis and basketball courts are to form part of the attractions of this new field, the ground for which was given to the association last spring.

The boating department of the club has a number of enthusiastic members, who are learning to feather the oars without "catching a crab."

Later on in the season this ambitious club is to organize a Y.W.C.A. fleet, which may doubtless be seen on Saturday afternoons upon the lakes of the near-by parks.

Tennis is also to flourish, and the tennis club will alternate on Saturday of each week with the boating club.

TWIN WANTS J. GARDNER.

JOURNEYED OUT FROM BOSTON FOR A FIGHT.

Posts Big Sum to Bind Match With Lowell Boy and Will Let Him Make the Weight Conditions—Sullivan Is Believed to be the Equal of Any one of His Class.

[BY DIRECT WIRE TO THE TIMES.]

SAN FRANCISCO, Oct. 7.—[Exclusive Dispatch.] Mike (Twin) Sullivan of Boston, arrived this morning and forthwith issued a challenge to fight Jimmie Gardner of Lowell, Mass. Sullivan, in his challenge, says he will meet Gardner at any weight the Lowell boy may name. He then posted a forfeit of $500 to bind a match. Sullivan is eager to try conclusions with Gardner. Once before the men met on the canvas at Philadelphia. The affair had an unsatisfactory ending, the police stopping the mill in the fifth round.

Both sides claimed to have had the better of the bloody battle. Twin declared he came here all the way from Boston to get a match with Jimmy. "The matter of weight will not bother me," said Sullivan. "I will let him name the weight conditions. I can fight him at from 132 to 138."

Sullivan's recent battle with Joe Gans boosted his pugilistic stock wonderfully. Critics who saw the battle were a unit in declaring that Mike had much the better of the go, and censured the referee for giving a draw decision.

Twin is the possessor of a hard wallop, is an excellent defense fighter and can go out and set the pace with any lightweight in the business.

PROUD SAILORS.

STRONG IN ATHLETICS.

[BY DIRECT WIRE TO THE TIMES.]

NEW YORK, Oct. 7.—[Exclusive Dispatch.] There is no ship in the navy where the officers and men are so proud of their athletic record as those of the Dubuque, the 1000 ton gunboat now at the New York navy yard. With only a crew of 150 men to make the selection from, a baseball team was organized which played the team from the cruiser Tacoma, a tie game on Wednesday and on the day before defeated the club from the Maryland, where the nine men were selected from a crew of nine hundred men. A football team is being organized on the Dubuque, and the men declare that they will defeat the elevens of some of the battleships before the season is over.

THE FEERLESS TALKING MACHINE furnishes great sport and amusement for the children. If you don't believe it just get one of the handsome 10-inch disc machines that The Times is giving away to its subscribers. You can make your selection of records from a large stock, which The California Music Company have on hand. Funny pieces of all kinds. Martial music and band pieces all of the latest composition. Nothing old or out of date.

Every subscriber who wants a machine is requested to purchase a certain number of records, but they are given plenty of time in which to do this, in order that it shall not prove a burden to them.

Full particulars may be secured by communicating with the Times Office, corner First and Broadway, and from any of the regular agents out of town.

THE MOLINE

TOURING CAR

20 H. P.

Price $1700

A large roomy 4-cylinder car, beautiful in appearance, perfect in construction.

Ideal for the family.

RUNABOUT

12 H. P.

Price $950

The car for business and pleasure, with or without tonneau, light, powerful and always ready.

WM. GREGORY, 602 North Main Street

Home Phone 1445, Sunset Main 8969; Call us up for demonstration.

PREMIER



The Quality Car

A Carload of 1906 Runabouts in Our Showroom

Model "P"—Side entrance, 4 cylinder, vertical air-cooled, 16 H. P. Price..... **$1650.00**

Come in and let us show you what this machine will do on the hills and

1042 S. Main St., L. A. W. COSBY, Agent Southern Cal



BEAR THIS IN MIN

I have but one kind of treatment to offer you and that is the right treatment applied the right way. MY WAY is thorough and searching and is given only in my OFFICE.

TRAINING AND EXPERIENCE of the right kind counts for much, and this is especially true in the intricate and complicated conditions peculiar to MEN.

VARICOCELE is a condition the most common of all the of men and one that is most often. It requires delicate exact treatment, but if properly most happy results can be

MY TREATMENT effects feet, lasting cure in a few normal circulation is quickly pain ceases—swelling strength and vitality return.

Functional Decline Termed Weakness by Some

Weakness is the result of inflammation brought on by youthful dissipation or more frequently resulting from improper treatment; these conditions cannot be removed unless the CASE is gotten at. This is a truth which I maintain above all others, and is the foundation on which my system of treatment is based.

Stricture

I cure the right way, once and for removes all urethral obstruction mation and soreness and restore to brane to a healthy condition, usual ten to fifteen days.

Contracted Disea

Failure to quickly cure these is due to harsh measures, which direct cause of chronic conditions treatment is the most cleanly and fect.

I cure Rectal, Kidney and Bladder bles, Piles, Fistula and Blood Wasting, Nervous and Chronic ex causing functional derangement, strength and vitality.

Dr. Morton 316 Sou Broadway

BELDAME IS ON THE SHELF.

HAS BEEN RETIRED TO OWNER'S STOCK FARM.

Famous Mare Will Probably Not Race Again—Delhi Also Sent to the Barn to Rest Until Next Season. Jock A. Walsh Badly Injured in a Race at Windsor Track.

[BY DIRECT WIRE TO THE TIMES.]

LEXINGTON (Ky.) Oct. 7.—[Exclusive Dispatch.] Howard Cobb, Ithaca, N. Y., has purchased of Durbin Horn, Pittsburgh, Pa., the five-year-old half sister to Miss Adbell, Emma Brook, by Silent Brook, dam Emma, by Socrates. The price paid was $5000.

The famous race mare Beldame arrived here this week to be sent to the nursery stud of her owner, August Belmont, where she will join the brood mare ranks. With her came the famous Delhi, which was sent here by his owner, James R. Keene, to rest up during the winter. Delhi will be shipped East again in the spring for another season's campaign.

WALSH BADLY HURT.

[BY DIRECT WIRE TO THE TIMES.]

WINDSOR RACE TRACK, Oct. 7.—[Exclusive Dispatch.] Jockey A. Walsh, who rode Christine A. in the third race here today, had his leg badly fractured and it is thought he is also injured internally. He was caught in a jam while rounding the first turn and unseated. Several of the horses following stepped on the lad and he was taken to the Windsor Hospital. When stripped, the bone was protruding through his leg. Walsh is a brother of J. Walsh, also a rider, and was one of the best of the lightweights here. His home is in Toronto.



THE ROAD WAGON IS INDISPENSABLE.

In the modern, well equipped so many needs, is the small wonder we have such style of conveyance. Of more than one style we can show you the

ADVANCE BUGGY

2000 CENTRAL AVE.

Home 6838.

TARRANT'S SELTZER APERIENT

Indigestio

Distress after meals, Flatulency, Fermentation, Water-brash.

Nearly two generations of use has to its great merit.

Simple, pleasant, reliable.

sold on merit more than

At Druggists 50c. and $1, or by mail

THE TARRANT CO., 44 Murray

2

BEATEN, BUT GAME TO LAS

Burly St. Vincent's Held One Touchdown.

Pretty Game Marred So by Wrangling.

High School Lads Play F Brainy Football.

St. Vincent's, 6; Los Angeles H School, 0.

Game and gritty as fighting ball riers though pitted against seemed hopeless odds, the wiry football wizards of Los Angeles School, not content with a sip, d bodily into football glory and the Vincent's line yesterday.

Overwhelmed apparently by supe weight and strength, the fast little lows made quick movement play part against muscle, and so well their sudden onslaughts and sturdy stance avail them that only in last few minutes were St. Vince burly Orangemen able to negoti a touchdown, and there was a s duke about it even then.

A fumble and a fortuitous fall o the ball by Phillips probably saved Catholic lads the misery of being b to a zero score by the eleven of scho here—a bitter dose indeed for any lege to take. During the first half ball was continuously in St. Vincen territory. The officials in all penalti the Orangemen fifty yards for fo of various sorts, but the High Sch boys played hard, courageous ball from first to finish.

Eventually excess of beef bested once, as it always does on the gridi and, as one by one the plucky lit High School lads dropped on the fi lers du combat and physically e hausted, the powerful forwards full-back Andreas of the St. Vince eleven began opening holes in the line through which they piled substantial gains.

With Murrietta and Seeley out of play and Irvine forced to retire mid the Orangemen were probably not their best, but their showing was disappointment, even after these th were discounted. Half-back Acker not play within 50 per cent. of game that was expected of him. offense he occasionally made gains, b did McDonald and Andreas were stars. McElroy at end stopped mos of the plays that came his way. defensive ball Acker was practically failure, and he received little interfe ence in his end runs.

Straight bucking, wherein their su periority of weight told, seemed St. Vincent's surest style of play. tricks they had few; one was succes fully engineered when by a sort of fake pass late in the second half Campbell made nearly fifteen yards. The High School lads were full of a manner of football fudges, and mad them serve well.

Bill Traeger, who refereed, had a hands full, but was eminently fair some criticism of Phil Wilson's umpir was heard, many claiming he favored the St. Vincent's, but there was little ground for the contention. It was a scrappy, loose-driven game from the start. Time out was called as often as the referee's whistle, and the first half took over one hour to play.

COURSE OF THE PLAY.

High School opened the game by kicking off to St. Vincent. The ball bounded back and fell into a High School man's hands.

By a succession of straight bucks the High School team advanced the ball down the field to the St. Vincent 35-yard line.

On the fifteen yard line St. Vincent held and took the ball on downs. Cunningham went through left tackle for ten yards but the ball was brought back and Referee Traeger penalized the Orangemen fifteen yards for holding in the line.

Left End McElroy punted forty-five yards. Demens returned the ball five yards and was downed.

Demens then punted thirty yards to the side of the field. The kick was well followed. St. Vincent bucked three yards and on the second attempt made distance. Then High School held and took the ball on downs.

St. Vincent returned the compliment by holding like a wall, but in the third scrimmage the Catholics were again penalized five yards for holding. McElroy punted forty yards to Hodges of High School who returned the punt with a thirty-five yard punt.

In the next scrimmage the ball was stolen and a High School man flew to the goal for a touchdown which was not allowed.

High School was penalized fifteen yards for interfering with a fair catch on the field.

Mahoney punted forty yards to Demens who brought the ball in three yards and on the next down punted thirty yards.

Vincent's fumbled, and High School took the ball. Demens punted the kick was blocked. The ball was then punted over the line and St. Vincent kicked from the twenty-five



H. L. Bowden, milli

BEATEN, BUT GAME TO LAST.

Burly St. Vincent's Held to One Touchdown.

Pretty Game Marred Sorely by Wrangling.

High School Lads Play Fast, Brainy Football.

St. Vincent's, 6; Los Angeles High School, 0.

Game and gritty as fighting bull terriers though pitted against what seemed hopeless odds, the wiry little football wizards of Los Angeles' High School, not content with a sip, dived bodily into football glory and the St. Vincent's line yesterday.

Overwhelmed apparently by superior weight and strength, the fast little fellows made quick movement play the pace against muscle, and so well did their sudden onslaughts and sturdy resistance avail them that only in the last few minutes were St. Vincent's burly Orangemen able to negotiate a touchdown, and there was a savor of fluke about it even then.

A fumble and a fortuitous fall upon the ball by Phillips probably saved the Catholic lads the misery of being held to a zero score by the eleven of schoolboys—a bitter dose indeed for any college to take. During the first half the ball was continuously in St. Vincent's territory. The officials in all penalized the Orangemen fifty yards for fouls of various sorts, but the High School boys played hard, courageous football from first to finish.

Eventually excess of beef bested science, as it always does on the gridiron, and as one by one the plucky little High school backs dropped on the field of du combat and physically exhausted, the powerful forwards and all-back Andreas of the St. Vincent's team began opening holes in the thin blue line through which they piled up substantial gains.

With Murrietta and Seeley out of the play and Irvine forced to retire early, the Orangemen were probably not at their best, but their showing was a disappointment, even after these things were discounted. Half-back Acker did not play within 50 per cent. of the game that was expected of him. On defense he occasionally made gains, but Mc Donald and Andreas were the men. McElroy at end stopped most of the plays that came his way. In offense ball Acker was practically a failure, and he received little interference on his end runs.

Straight bucking, wherein their superiority of weight told, seemed St. Vincent's surest style of play. Of this they had few; one was successfully engineered when by a sort of fake pass late in the second half, Cunningham made nearly fifteen yards. The High School lads were full of all manner of football dodges, and made them serve well.

Referee Traeger, who refereed, had his hands full, but was eminently fair; the criticism of Phil Wilson's umpiring is heard, many claiming he favored the St. Vincent's, but there was no ground for the contention. The game was a scrappy, long-drawn-out affair from the start. Time out was called so often as the referee's whistle sounded the first half took over one hour to play.

COURSE OF THE PLAY.

High School opened the game by kicking off to St. Vincent. The ball was passed back and fell into a High School man's hands.

By a succession of straight bucks the High Schoolteam advanced the ball across the field to the St. Vincent 40-yard line.

On the fifteen yard line St. Vincent braced and took the ball on downs. Cunningham went through left tackle for four yards but the ball was brought back and Referee Traeger penalized the Orangemen fifteen yards for holding in the line.

Left End McElroy punted forty-five yards. Demens returned the ball five yards and was downed.

Demens then punted thirty yards to the side of the field. The kick was well made, St. Vincent bucked three yards and on the second attempt made distance. Then High School held and took the ball on downs.

St. Vincent returned the compliment by holding like a wall, but in the third down the Catholics were again penalized five yards for holding.

McElroy punted forty yards to Holden of High School who returned the punt with a thirty-five yard punt.

On the next scrimmage the ball was given to Acker and a High School man flew to the goal for a touchdown which was allowed.

The High School was penalized fifteen yards for interfering with a fair catch on the field.

McElroy punted forty yards to Holden who brought the ball in three downs and on the next down punted forty yards.

St. Vincent's fumbled, and High School got the ball. Demens punted and the kick was blocked. The ball was then punted over the line and St. Vincent kicked from the twenty-five yard line. The ball was returned fifteen yards by High School who then punted. The punt was blocked by St. Vincent who took the ball in the middle of the field, as the half closed.

SECOND HALF.

Andreas kicked off for St. Vincent's to Nast of High School who returned the ball three yards. Demens punted to M. McDonald of St. Vincent who returned the ball twenty-five yards. St. Vincent bucked steadily and made gains. Then the ball see-sawed back and forth for ten minutes. McElroy of St. Vincent punted to Holland who was downed in his tracks. St. Vincent was again penalized five yards for holding. McElroy of St. Vincent tried for a field goal and missed.

High School failed to make distance and St. Vincent's took the ball. McDonnell by a series of splendid quarterback runs advanced the ball steadily until within five yards of the High School goal.

Demens and Holland were obliged to leave the team, exhausted. St. Vincent's fumbled on the five yard line and the ball rolled over the goal line and Phillips of St. Vincent's fell on it and secured the only touchdown of the game. Goal was kicked by Willhoit. Score: St. Vincent, 6; High School, 0.

Andreas kicked off for St. Vincent and the ball was punted back hand forth. With the ball in High School territory the game closed.

The line-up:

High School.		St. Vincent.
G. Nast	L. E. R.	Irvine
Youngs	L. T. R.	Phelps
Walker	L. G. R.	Phillips
Cass	C.	Stuart
E. Mitchell	R. G. L.	Wilhoit
Smith	R. T. L.	E. McDonald
Hutchins	R. E. L.	McElroy
Holland	Q. B.	M. McDonald
Goodwin	L. H. R.	Cunningham
W. Nast	R. H. L.	Acker
Demens	F.	Andreas

SLATS DAVIS WON'T BE HERE.

BERT FINALLY HEARS ROARS OF LOCAL FANS.

Bull Perrine is to Officiate at the Closing Games in Los Angeles—Jim McDonald Too Sick to be Depended Upon—New Man Named Rankin Will be Tried Next Year.

[BY DIRECT WIRE TO THE TIMES.]

SAN FRANCISCO, Oct. 7.—[Exclusive Dispatch.] President Bert announces he will not make a shift of umpires this week. J. Ira Davis, who had been slated to officiate at Los Angeles during the next series in the southern town, will be kept in San Francisco. This is due to the fact that Los Angeles players and the public think that Davis has it in for that club. "While I personally consider Davis one of the most honest and proficient umpires in the business," remarked President Bert, "and feel sure Los Angeles is getting all that is coming to it, in order to set at rest the continual complaint that Davis is giving their club the worst of it I have decided to send Perrine south to officiate."

President Bert also said Perrine would be retained on the staff next year, as he thought him a capable umpire. "I am simply having Jack McCarthy come here to fill out," continued Bert, "as McDonald seems an uncertain quality owing to the state of his health. Next year I will give Rankin, a man as large as Jim Jeffries, a chance to show what he can do with the indicator. Rankin is in Portland and comes highly recommended."

A white smoke coming out of the muffler is a sure sign that the engine has been over-lubricated. This should not be allowed to continue, as it is very unpleasant for those following behind; moreover, it is likely to foul the plugs and cause misfiring.



Stirring scrimmage in yesterday's game at Occidental.

HARD HUSTLE AT STANFORD.

COACH LANAGAN GETTING HIS MEN INTO SHAPE.

Team is Developing Scrappy Spirit Essential to Success and Rooters are Turning Out in Force—Leading Candidates for the Various Positions.

[SPECIAL CORRESPONDENCE OF THE TIMES.]

STANFORD UNIVERSITY, Oct. 6.—During the past two weeks there has been a vast change in football at Stanford. With amazing rapidity Coach Lanagan has brought his men up to a fine point in both offensive and defensive work, although it is generally admitted that the one weak point of the eleven will be in defensive playing.

Both the freshman and 'varsity teams are commencing to get hold of that spirit which is so necessary for speed and snap. Practice, which goes on with open grids, takes place every afternoon for an hour and thirty minutes, and during that time the bleachers are crowded with students of a less energetic nature than their sturdy football companions, but who nevertheless lend their aid by vocal acclamations and cheer on the team to the hoped for victory over Berkeley.

Individual work can be best noticed at these daily line-ups and what the men do here decides whether or not they will "make" the team. Crow, Crawford, Fenton, Dole, Chalmers and Stott have been doing spectacular playing and causing more comment than other members of the squad.

Crow has especially distinguished himself in defensive playing; it was he who in the Stanford-St. Vincent's game kept up his side of the team—and it might be said in a good many instances, the other too.

Crawford has shown unusual ability in tackling and it is likely that he will play tackle on the final 'varsity game of the season.

Dole, who has been playing right-half, possesses that rush which it takes to get through a well defended line. Fenton, one of the freshman candidates for quarter, seems well able to manage a team in action, having the same presence of mind and speed that Stott, the last year's 'varsity quarter has.

Chalmers, the 'varsity captain and right half on the team, has improved since last year. It is he who carries the ball for the bucks that Stanford is so strong in this year.

D. Barmore, of Los Angeles is among the most promising freshmen and there is little doubt but that he will make his position, center, on the freshmen eleven.



Stars of St. Vincent's field—Acker kicking goal, Seeley holding; tackle Youngs of High School eleven.

BIG INTEREST IN MOTOR RUN.

AUTOMOBILES TO COMPETE WITH RAILROAD TRAINS.

Cost of Carrying Passengers by Automobile to be Demonstrated as Less Than by Train—The Route, and Precautions That are to be Taken Regarding the Observers.

The first national economy test of the New York Motor Club, which is to be held during the week of October 13-28, is attracting much attention in automobile circles from the fact that the question of the value of the motor car as a means of traveling cheaply and readily has never been settled in any broad way. A similar test held on Long Island recently, in which members of the Long Island Automobile Club participated, demonstrated that passengers can be carried for about two hundred miles much more cheaply than they can be transported by railroad. Dr. C. B. Parker, in a Franklin, carried four passengers for the distance at an expense of 80¼ cents, the railroad fare being several times that amount. Since that time the manufacturers of American cars and many of the importers of foreign cars have been anxious for a test which will have effect in educating the public to a realization of the exceeding value of the motor car from a money-saving standpoint. The Motor Club has now prepared a test which will go far toward bringing out this great fact.

The run is in and out of New York, first to Philadelphia, then to Albany, then to Southampton, L. I. Each run is of a day between cities, or six days in all, with the competitors arriving at New York every second evening. It is primarily a manufacturers' run, though there will undoubtedly be many private owners competing in the test. The work of keeping records of results attained will be intrusted to observers who are nominated by the entrants. These observers will be factory superintendents, designers, constructors, engineers, and others of tried experience and ability. Each will be placed on the front seat of a vehicle for the day, the personnel of the observers being changed each day. None will ride upon the car whose entrant nominated him, so that the observers will be constantly on the look out for the shortcomings on their competitors, and will be inclined to be exact and painstaking for that reason. Another innovation in runs of this character will be the fact that a running statement of the performance of the various cars is to be made public each evening, and there will be an opportunity to compare the work of the various cars from day to day.

The drivers of the various cars will undertake to run against the first-class railway fare for the 682 miles of the test. The total fare for one person, first-class, who attempts to cover the same route would be $14.53. The motor cars must carry each of their passengers at a rate less than this to receive the certificate which is more dear to the manufacturer's heart than gold or precious stones. The charges assessed against the motor cars are for gasoline at 25 cents a gallon, oil at 40 cents a gallon, and for all repairs. Parts which are repaired for any reason are charged for at the catalogue rates, and a charge is assessed whenever any assistance has to be secured by the driver in making replacements, or for any purpose. In other words, the conditions are made to approximate, as nearly as possible the conditions which the ordinary tourist encounters when he gets out to cover the same route. All charges assessed against the car are divided by the number of passengers and the average resulting will demonstrate what is gained by using the motor car instead of the railroad train.

A number of valuable prizes have been offered for the test, including a trophy to the car making the most economical record and medals for the most cheaply operated cars in each of five classifications of price. There are also special medals offered for special excellence of economy in various details and the certificates which go to all cars which lower the railroad rate per passenger.

RUNNERS MAY COMPETE.

MATCH FOR ENGLISHMAN.

[BY DIRECT WIRE TO THE TIMES.]

NEW YORK, Oct. 7.—[Exclusive Dispatch.] Negotiations between Arthur Duffey, former champion runner of the world, and Archie Hahn, the crack western sprinter, may result in a match race between Hahn and J. W. Morton, the English champion, at Madison Square Garden next week. Duffey is in charge of the athletic events which are to be a big feature of the second annual Physical Culture show at the Garden next week. He has secured Morton's promise to appear in the games, which are sanctioned by the A.A.U., and in which only registered amateurs can appear. Hahn, who first gained fame at the University of Michigan, is now running under the colors of the Milwaukee Athletic Association, and has practically promised to come here and meet Morton in a short-distance race. Since Duffey retired from the cinder path, Hahn has been regarded as one of America's foremost aspirants for the short-distance championship. Duffey is trying to arrange a hundred-yard race between Hahn and Morton.

NEW SPRINT RECORD.

SOLDIER SETS A MARK.

[BY DIRECT WIRE TO THE TIMES.]

NEW YORK, Oct. 7.—[Exclusive Dispatch.] In the athletic games at the Irish Fair in Madison Square Garden Thursday night, Frank M. Pearson, the Twenty-second regiment's crack amateur athlete made a new world's record in the forty yard dash race, by covering the distance in 4 2-5 seconds, beating P. Slevin, who was protested for professionalism and R. G. Wainright, New York Athletic Club.

FLASHES ON RACES.

SCHEME NOT ILLEGAL.

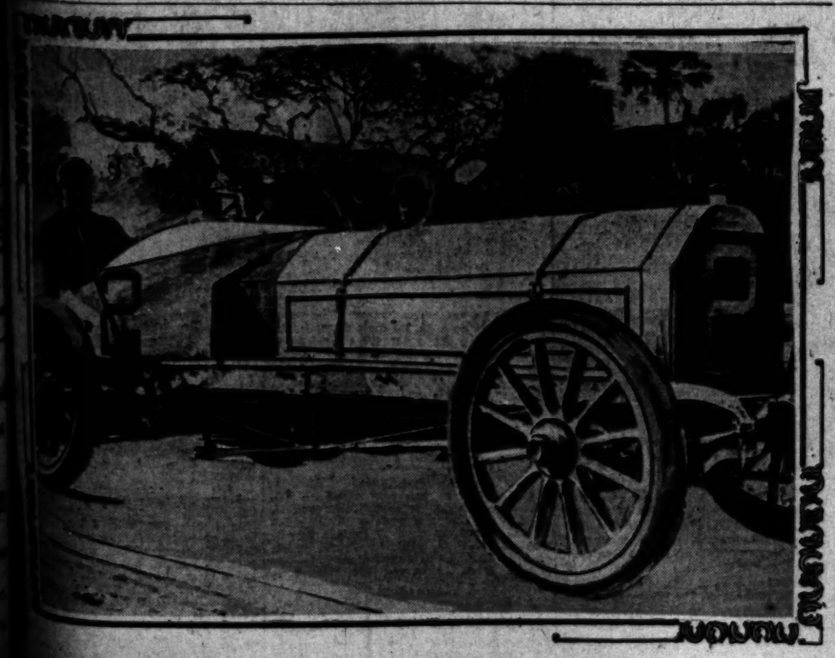
[BY THE ASSOCIATED PRESS—P.M.]

SAN FRANCISCO, Oct. 7.—The New California Jockey Club has no right to keep a person from the privileges of the track who is caught "flashing" or "signaling" the result of races, according to an opinion rendered today by Judge Hunt.

The case in question is a suit brought by George W. Sanfason against the New California Jockey Club for damages for expelling him from the track at Emeryville.

The racing officials admitted they ejected him from the track upon the ground, that he was guilty of immoral conduct and of violating the ordinances of San Francisco in sending the results to determine bets made in illegally run poolrooms.

The court held that it was not proven that the plaintiff was an immoral character, and said that as to "flashing" the results an individual has the same right in this respect as the newspaper reporters who send in the results of a prize fight.



H. L. Bowden, millionaire holder of world's mile automobile record.

BUILDS RACER TO BEAT MARIE.

C. H. WEDGEWOOD DESIGNS NEW BOAT TO OUTDO ALL.

Expects to Put His Former Speed Creation Completely Into the Shade With New and Novel Craft Which He is Putting Together Without Any Outside Aid—Specifications.

BY STINSON JARVIS.

Menacing to yachting reputations in the craft being built by C. H. Wedgwood of the South Coast Yacht Club. Within her carefully-studied lines there is much storage room for silver cups. For class A she is big with fate, and her owner intends that she shall sweep the coast from Santa Barbara to Point Loma. Wedgwood's present yacht, Marie, will probably be used as a speed companion for the new craft, and in this way he will know to a nicety how the last design stands with Mischief and Venus before any official race takes place. The Marie's performance with the others of about the same size has in the last year brought her into great prominence and the present attempt to beat her in one that requires much skill. Excepting bad luck in catspaws such as was endured last Sunday, Marie is a pretty sure thing in all reaching races, being then generally able to finish within the time allowance given by Mischief, and apparently able to give the smaller Venus all that the rules demand, with something to spare. Therefore the attempt to beat these three modern and speedy craft is a plucky one, and it is all the more admirable when an amateur conceives the ideas necessary for increased speed and himself materializes them in yacht form.

Wedgwood took a course of five years in shipbuilding, and the work he is now putting into the new racer will stand critical examination on the part of the most expert. The undue lightness of the framing that appeared in the Marie is here rectified by a strength quite sufficient for any probable use of the boat, and when an extra stiffener is added in the region of the forward overhang the boat can be classed A1 in the matter of structural strength.

The idea mainly relied upon by this designer is the development of increased power in the bilges. Of course, this generally entails some drawbacks and for ease of movement in a seaway of good size the new craft will not be as "sweet" as the Marie; but brute power is now a modern desideratum, and that is what Wedgwood is after. These new bilges will beyond question supply great sail-carrying ability, but they are extremely "hard" from bow to stern, and the real experiment in the boat is the trial of these bilges. Proof alone will show whether or not they are too hard for general agility and ease of movement. The flat-floored Independence and many another craft showed that these hard bilges are all right in forceful winds when the development of power is the whole thing, but useless in light airs when the placing of the crew to leeward is not sufficient to lift the windward side from the water. The same model is also found wanting in certain shapes of sea when beating through light airs, in which case the "sweet" model always has advantages.

The over-all length of this new craft is 38 feet and her waterline length is said to be about 22 feet. The extreme beam is 10 feet and the waterline beam about 9 feet 9 inches. There is no centerboard and the draft of the fin is 6 feet. This is shod by an iron casting, the weight of which was estimated at 1100 pounds, but the designer admitted that the weight exceeded this. Yet it is certain that weight is to be saved here, and where Mischief has lately been adding outside ballast in her fin, Wedgwood is taking it off and is relying far more on the old American idea of great beam for the gaining of power and a flat bottom that will pass easily over the surface, rather than oppose resistance and divide the waters lower down.

The frames are of straight white oak bent to design, being one and a half inches square, and the bilge stringers and upper clamps are of great strength in Oregon pine three inches by two inches. The planking from rail to waterline will be of Port Orford cedar, and on the floor will be Oregon pine of seven-eighths thickness. The freeboard amidships is two feet; three feet two inches at the bow and two feet four inches at the stern. This does not indicate much sheer, but the lateral plane is graceful enough for a modern racer.

Owing to a cabin trunk of some height, there will be about five feet six inches of head room inside, and four good-sized bunks are planned, while there will be a forward hatch for the easier getting out of racing sails. The mainmast will be 38 feet long, with a mainsail hoist of 25 feet, the main boom being 26½ feet long. This, with the headsail, will show a sail area of 410 feet, the same as that of the Marie. A bet that this craft will, for best all-round racing speed, require more sail than Marie, has been made.

Wedgwood says that the forward overhang is 8½ feet and that the after overhang is the same, so that if this total of 17 feet be deducted from the over-all length, only 21 feet is left for the waterline length. In this case, there will be any quantity of room for a large sail area at small expense in the calculation of racing length. There will be no bowsprit work, as the horn is only two feet long, outboard—the overhang taking the place of bowsprit and providing lots of room for the work forward.

For purposes of extra strength in construction Wedgwood has devised a new wrinkle, in having bits of oak and pine, two inches by three inches, laid beside the centr of the frames. These short extra bits are bolted across the oak backbone, and the central portions of the frames here get an extra and valuable strength. In his spare hours Wedgwood has made every inch of this boat himself, except the iron keel casting and the wrought metal fittings for the oak rudder.

WOMEN'S GOLF PLAY MONDAY.

Sixty-four Entries for the Championship.

All but Three Reside in or Near New York.

Ada N. Smith of Los Angeles Will Contest.

[BY DIRECT WIRE TO THE TIMES.]

NEW YORK, Oct. 7.—[Exclusive Dispatch.] It looks as if the women's national golf championship title is destined to remain in the East for another year. Of the sixty-four entries given out by W. Fellowes Morgan, the U. S. G. A., secretary, all save three are from this section. Those nominated to come out of the wild and woolly West are Mrs. C. L. Deering of Chicago, champion of the women's western golf association; Mrs. Vernon J. Hall, of Evanston, and Miss Ada N. Smith of Los Angeles, Cal. Mrs. Hall was formerly Miss J. Anna Carpenter, and is regarded by many as the best woman golfer in the West today. While the total is twenty less than a year ago at Philadelphia, the class of the sixty field is full up to any past standard. In fact, the outlook for low scoring was never better. A few years ago it was a rare thing for a woman to make an eighteen-hole round of ninety. Now there are at least a score of players who, under favorable conditions, are good for ninety or better, and that's going some when you stop to reflect that ninety for an eighteen-hole round means an average of five. It is therefore a good bet that the woman leaving the field at the end of the eighteen-hole qualifying round at Morris County Monday will return a card totaling somewhere in the eighties.

The women have been working hard to get in shape for this national event and the ultimate winner will know she has been golfing. The title holder, Miss Georgiana Bishop, of Brooklawn, is keeping in condition and must, of course, be reckoned with, though the real favorite will probably be Mrs. Charles T. Stout of the Richmond County Country Club. Even as great a golfer as she is, Mrs. Stout has her troubles on the links. For instance, it was only the other day that she went off so badly with her wooden clubs as to cause her to drive with a cleek.

WINTER LEAGUE IS FORMING.

LOS ANGELES TO HAVE PLENTY OF BASEBALL.

Scheme Now Under Way to Organize a Southern California Circuit to be Made up of Four Teams—Success of League Depends Upon the Lease of Grounds in Los Angeles.

The baseball season of the Coast League will end in this city on Sunday, December 3, and by December 15 it is expected that the local fans will be treated to the first games of a new semi-professional winter league that its promoters expect will furnish a fine article of ball in Southern California all winter, or until April 1.

It is the intention to organize a Southern California League, such as was in existence several years ago, when there was more of a craze on about baseball than there seems to be now. Negotiations have been under way for some time to form such a league, to be represented by clubs in San Diego, San Bernardino, Santa Barbara and Los Angeles, and if rumors are to be believed the only hitch that is holding the league up at this time concerns the local club, who will manage it, and the grounds that will be used. These are really only matters of detail, but they are very important ones, for Fiesta Park is not the best place in this city for a ball game, and there is some doubt about the possibility of getting Chutes Park, and these two lots seem to be the only available ones at this time.

The scheme is to have games on Saturday and Sunday afternoons in this city at least, and possibly in the other cities if the attendance justifies, and without doubt a suitable money prize will be offered the winning team. Both professional and semi-professional players will make up the teams, for there will be bunches of good ones of both kinds here during the winter. Six or eight big league professionals always spend the winter here during the races and others come to take in the climate, so there will be no doubt about the material necessary. San Diego is strongly in favor of the new league, for the Grief City had a strong club last winter, which was captained by Wild Bill Devereaux of the present Oakland club.

The formation of the league apparently depends upon the action of the interested parties in this city, and it is said they will have a meeting in the near future to decide upon a plan of action. There is little doubt but that the league will be formed, for aside from the fact that Los Angeles is one of the best baseball cities in the country, the sport can be carried on here almost every Sunday during the winter, when the city is full of tourists.

POLO ORGANIZATION.

BIG SCHEME FORMING.

The Los Angeles Polo Club has perfected plans for a meeting in this city the latter part of this month at which an organization will be effected of a Southern California Polo Club to foster the sport in this end of the State.

The object of the proposed organization is to join all the clubs in this part of the State in an association so that Southern California can have a representative club to send to any distant city to defend the honor of the South, if necessary. San Francisco has about all of its good polo players in the well-known Blingum Club of San Mateo county while the good men in this section are scattered over the territory from San Diego to Santa Barbara, some being in Redlands, San Diego, Los Angeles and Santa Babara. Intercity matches are all right in their way but do not conduce to the elevation of the sport as a matter of fact.

Two delegates each from the clubs at Redlands, Santa Barbara, San Diego and Los Angeles will meet here and in all probability three or four delegates-at-large will be appointed and with this representation it is expected that there will be no trouble in forming a strong association of at least fifty men, each having had considerable practice in the game and many being experts at it. When the association is perfected it will then be easy to secure matches with the Blingum Club and also with the All-England team that was here last year.

SPORTING SECTION.

The Pink Sheet. THE FIELD OF SPORTS.

Los Angeles Sunday Times

Part III—4 Pages. SPORTS AND SPORTSMEN.

XXIVTH YEAR. SUNDAY MORNING, OCTOBER 8, 1905. On All News Stands Trains and Streets | 5 CENTS

October 15th

QUAIL AND DUCK SEASON OPENS

Just one more week to get your outfit ready....

Specials Here are some NEW ONES:—Extra length Rubber Boots; Tule colored Hunting Sweaters; Water-proof seated Duck Hunting Pants.

The largest and most complete stock of Shot Guns and Hunters' supplies on the Pacific Coast. Fine Gun Repairing. . . .

Tufts-Lyon Arms Co.

132-134 South Spring Street

Reo

Who Said Race Suicide?

The baby crop in Los Angeles for September was the largest in the history of the city.

CARRY THE NEWS TO ROOSEVELT

Another refutation of the race suicide theory is seen in the large and rapidly increasing number of

Baby Reos

Seen on the streets of Los Angeles. They are beyond question the most popular runabouts in the city and their popularity is based strictly on their merits.

Designed by R. E. Olds, the world's premier designer of automobiles.

1906 Cars

Reo 8 h.p. Baby Runabout, 1000 pounds seats two persons. **$650**

Reo 16-20 Light Touring Car 1600 lbs. carries 5 persons, extra large tonneau. **$1350**

All cars guaranteed for one year.

Pasadena Agency: D. F. ROBERTSON, 57 W. Union Ave.

Orange County Agencies: O. M. SKINNER, Fullerton. J. C. WILLIAMS & SON, Orange.

L. T. SHETTLER, Western Sales Manager, Reo Motor Car Co.

420-422 S. Hill St. MAIN 2075 HOME 4659 Los Angeles.

RELIANCE

1906 MODELS

Are Here

Don't stop looking till you see them
22 H.P. double opposed motor

PRICE $1350.00

MECHANICS GARAGE AND REPAIR COMPANY

324 East Third Street.

HAVE YOU SEEN THE POPULAR **WAYNE** TOURING CARS AND RUNABOUTS

Model "B"—Four-cylinder, vertical, bevel gear drive, sliding gear transmission, 102-inch wheel base, weight 1800 lbs., 28-horse-power. Price 2150. This car made perfect score in Santa Barbara Endurance Race, except for adjustment of small key in driving shaft. The lightest, strongest touring car in the world. Now that the selling season in the east is past, we are, for the first time, able to make immediate deliveries. It will pay you to see them.

Model "C"—Double opposed cylinder (5 1-4x5,) roller chain drive, planetary transmission, 90-inch wheel base, weight 1600 lbs., 24-horse-power. Price $1400. One on hand, used less than four weeks, $1225. In perfect order.

Model "D"—Double opposed cylinders (5x5,) chain drive, planetary transmission, 90-inch wheel base, weight 1300 lbs, 20-horse-power runabout. $950.

This light touring car (called a runabout only because of its single seat) is admittedly the greatest two-passenger car in Europe or America. The large cut on the price of this car has made it the most rapid seller on the market. Only twenty-five more for sale. See them soon at

E. Jr. Bennett, 733-735 South Broadway, General Agent for So. Cal.

THE LUSK CAB CO.

Automobiles, Carriages, Tally-hos, Three-seaters, etc. for hire. Day or night. Drivers in livery.

740 S. MAIN ST. BOTH PHONES 297

MILLS LEADS FOR AVERAGE.

Santa Ana Crack Again in Top-Notch Form.

First Day's Turnout Proves Disappointment.

Ideal Weather for the Trap Shooters' Game.

Keen of eye and steady of hand, smashing his birds into impalpable dust with the consistency characteristic of the thoroughly trained trap shot that all local saucer-splinterers know him to be, Fred Mills of Santa Ana yesterday qualified for high average in the opening round of the Los Angeles Gun Club's nineteenth semi-annual tournament over the Sherman grounds with the magnificent average of even 92 per cent.

Given a close race all day by "Bob" Bungay whose remarkable improvement has been the talk not only of local trigger knights, but, since the Interstate handicap, of gunners the coast over as well, there was a pretty tussle for average honors, and it went a long way to relieve the disappointment caused by the smallest turnout that has been entertained in any semi-annual fixture for a long time. Lack of advertisement owing to the short time is responsible, and hereafter the club will see that its events are programmed a month ahead at least.

With two very promising contests in the two-man team cup and Tufts-Lyon medal to feature the usual fifteen bird sweepstakes, three squads of local and visiting trigger-yankers hied themselves to Sherman early yesterday morning. Of the party were E. C. Wilson who came down from Bakersfield; Harry Hoyt, who packed up in a hurry and left San Francisco at an hour's notice, and G. M. Kanouse, late of Indianapolis, but hereafter hailing from this city; Fred Mills, Clyde Walker and a few other outside shooters represent the advance guard of a considerable country delegation which is expected this morning.

Favored by a bright, but cool day, tempered with the balmiest of ocean breezes, it was a pity that fifty instead of fifteen were not on hand to help out the fun.

Of average events, there were programmed 150 birds, and Fred Mills with 138 breaks, carried off high honors, Bungay being only two birds behind. On the whole day, he beat Mills out, but the medals and practice events did not count.

High run went to Mills with a straight string of sixty-one consecutive breaks—the big Santa Ana rancher simply could not miss. No one else was within fifteen birds of doing as well, and it is doubtful if the run will be exceeded today.

Interest as usual centered about the trophy events, and general applause greeted Bob Bungay's victory in the Tufts-Lyon trophy when he snuffed out 23 and 24 for a total of 47, taking the jewelry from Guy Lovelace who has held it long enough. Charlie Julian of San Diego, who was in good, consistent form proved a good second with 46.

Again Bungay ran in the money when with C. D. Hagerman he cleaned up the two-man cup with 24 each for a total of 48. Julian was as ever hot on the trail; he came through with 24, but partner, Fred Gilbert, missed two birds and totalled the team at 47.

The scores in detail are appended:

Name. event—	1	2	3	4	5	6	7	8	9	10	11	12	13
Hagerman	13	13	15	13	15	13	12	13	15	14	12	13	
Bungay	14	14	15	13	15	14	13	13	15	14	13	13	
V. Valkenburg	12	13	14	12	13	14	14	10	13	13	13	11	
Lovelace	14	12	13	13	13	13	15	14	9	7			
Donsel	10	11	13	13	11	11	12	13	13	11	14		
Gilbert	14	13	12	13	12	11	13	12	13	13			
Orr	13	13	10	14	12	13	15	13	8	11	12		
L. Walker	13	14	10	12	14	12	13	13	13	13			
Hoyt	13	13	12	13	13	9	13	10	13	13	14		
Julian	14	13	14	13	13	13	13	14	13	13			
E. C. Wilson	12	13	12	13	13	12	13	12	10	11			
Kanouse	13	13	14	14	13	13	14	13	12				
C. Walker	10	12	14	14	13	13	14	11	13	13	15		
Mills	15	15	15	15	15	14	13	14	15	15	13		
Smith	11	14	13	13	14	13	14	10	13	14	11		

Tufts-Lyon medal—Bungay, 23, 24, 47; Julian, 24, 22, 46; Smith, 22, 23, 45; Hagerman, 21, 24, 45; Van Valkenburg, 22, 23, 45; Gilbert, 22, 21, 43; Mills, 20, 23, 43; Hoyt, 22, 21, 43; Donsel, 21, 21, 42; C. Walker, 22, 17, 39; Lovelace, 16, 13, 29.

Two-man team championship—Hagerman and Bungay, 24, 24, 48; Julian and Gilbert, 24, 23, 47; Mills and Clyde Walker, 22, 22, 45; Lovelace and Van Valkenburg, 21, 22, 43; Hoyt and Kanouse, 22, 18, 40; Orr and Smith, 17, 19, 36.

MACHINES ARE SPEEDING UP.

VANDERBILT CUP RACERS NOW BEING TRIED OUT.

Very Fast Time Being Made by the Chauffeurs—Several Men are Fined for High Speed Stunts—Homery's Good Showing in the Darracq Racer—He Takes Corners Well.

[BY DIRECT WIRE TO THE TIMES.]

NEW YORK, Oct. 7.—[Exclusive Dispatch.] Homery, in the eighty-horse power Darracq, Thursday proved himself worthy of being second favorite for the Vanderbilt Cup race. In the early hours of the morning, when no one was supposed to be looking, he slipped around the Nassau circuit in time that was said to be 25 minutes flat for the twenty-eight miles. The way he took the corners was said to be a revelation in maneuvering at high speed. Those who saw him flash by say that he shot over the Jericho turnpike and the winding Oyster Bay road faster than any other driver has yet traveled these highways. At the finish he was as cool and unconcerned as if he had simply made an ordinary run. Other drivers who were credited with fast runs were Sartori, in A. G. Vanderbilt's ninety Fiat and Cedrina in a one hundred and ten Fiat. The former's time for the circuit was said to be only a fraction under 25 minutes. It must be remembered that fast preparatory runs are contrary to the rules of the race, and that no practice time may be officially recorded.

Robert Lee Morrell, chairman of the Vanderbilt Cup Commission, is on the Nassau circuit soon after daybreak every morning, and fast runs are made only when the drivers are assured that he will not be encountered. The time reported here, though unofficial, is none the less reliable. C. L. Campbell, in S. B. Stevens's ninety Mercedes, made two rounds of the circuit in one hour, including a stop for ignition trouble. Others who made fast time over the course in cup cars were Duray (Dedrich,) Szisz (Renault,) Jonatsy (Mercedes,) Chevrolet (Fiat,) and White (White.)

Other cup contestants made the round of the circuit in touring cars. Duray (Dedrich,) was arrested and fined $50 for speeding his car, being a second offense. John B. Warden (Mercedes) while piloting his cup car from New York to the course, was stopped and fined $25 for speeding.

EVEN BREAK.

GIANTS WIN AND LOSE.

[BY DIRECT WIRE TO THE TIMES.]

NEW YORK, Oct. 7.—[Exclusive Dispatch.] Winning one and losing another constituted the regular season wind-up for the Giants at the polo grounds this afternoon. The first game they pulled away from the "Phillies" in the tenth inning by a rally that savored of the good old summer time days, the score being 4 to 3. The second game they lost, 6 to 1, in five innings, at the end of which period the contest was called. Brady was not very much of a puzzle to the champions, Elliott was even less so to the Philadelphians. That was the difference and it won the game.

USUAL ACCIDENT.

CAMBRIDGE MAN HURT.

[BY DIRECT WIRE TO THE TIMES.]

CAMBRIDGE (Mass.) Oct. 7.—[Exclusive Dispatch.] Alph Bradley, a graduate of Groton School and a candidate for an end position on the Harvard freshmen eleven, fractured his skull Thursday afternoon in a fierce scrimmage between two freshmen elevens. Bradley was rendered unconscious in the mix-up and when taken to the locker building a hurried examination revealed a fractured skull. He was conveyed to his home in Boston and several surgeons were called to attend him. It is the first serious accident this season at Cambridge.

FIREMEN VS. POLICE.

PLAY GAME TODAY.

The firemen's baseball team will play a picked team from the police force this afternoon at 3 o'clock in Chutes baseball park. The game has attracted much interest, and a large crowd will undoubtedly line the bleachers for the contest.

The line-up today:

Firemen.		Policemen.
Leach	pitcher	Bob Whaling
Johnson	catcher	Will Whaling
Moreno	first base	Healy
Healy	second base	Held
Sepulveda	third base	Cline
Williams	shortstop	Story
Carroll	right field	Smith
Habem	left field	Graham
Moon	center field	Busse

New York Races.

NEW YORK, Oct. 7.—Results: Seven furlongs: Disobedient won, Knight Errant second, Moonshine third; time 1:26 1-5.

Steeplechase, about three miles: Grandpa won, Pagan Boy second, Dick Roberts third; time 4:34 2-5.

Handicap, six furlongs: Perverse won, Tiptoe second, Whimsical third; time 1:12 2-5.

Five and a half furlongs: Leonard W. won, Pantouffe second, Brother Frank third; time 1:05 3-5.

Fifth, handicap, one mile and three-quarters: St. Bellane won, Right Royal second, Outcome third; time 2:50 3-5.

FINAL GAMES OF BASEBALL.

Champion Series to Begin the Coming Week.

New York the Favorite Over Philadelphia.

Great Interest is Shown in Both Cities.

[BY DIRECT WIRE TO THE TIMES.]

NEW YORK, Oct. 7.—[Exclusive Dispatch.] Next week two professional baseball clubs will play for the championship of the world. The Giants are one of them, and the Athletics of Philadelphia will be the other. Every man is entitled to his opinion as to the winner. Everybody is trying to guess the winner. In Philadelphia they are loyal and stick up for their own team, first, last and all the time. If there are any who think down deep in their gizzards that the Athletics will be unable to win, you can't induce them to say so. In that respect Philadelphia is like the small city, which will stand by its own baseball nine, though the municipal treasury is cleaned out. There is a great deal of the same loyalty shown in New York. Harlem "rooters" have upheld valiantly the cause of the Giants in the past, and it is going to take a great deal to induce them to change their minds just as the team is about to enter upon the first world's series that it every has played. Occasionally there is a New York man who says the Giants will be beaten, but take the general run of baseball enthusiasts here as they come and go, and they are ready to take the side of the champions of the National League as against anything which Philadelphia has in store for them.

There has been a great deal of discussion about the superiority of the American League as to ball players. As a matter of fact, it doesn't exist. On the other hand, the American League race is decidedly more evenly matched than the National because the clubs are better balanced in relation to one another. Already the Giants are slight favorites for the world's series, although the uncertainties of the national game are believed by close followers of baseball to warrant even money. The first big bet on the series was recorded yesterday, when "Jake" Fields bet "Dave" Johnson $10,000 to $9000 on the Giants against the Athletics. Fields is a well-known Wall-street operator, and Johnson is a bookmaker.

GUARDSMEN LOSE.

OCCIDENTAL DEFEATS CO. F.

Occidental's football team rolled the guardsmen of Co. F over the gridiron at the Presbyterian school yesterday afternoon and piled up a score against the soldiers of 50 to 0.

The game was a one sided contest from the kickoff, as the picked-up team of guardsmen had no chance whatever. Bl Fullback Willett was the strength of the Co. F team and by strenuous efforts the soldiers held the collegians for downs once during the first half and succeeded in making distances several times during the game.

Occidental tried out about twenty men against the soldiers. Merril, Marshall and Welman, the backs showed up well in the game.

COULDN'T FINISH HIM.

CENTER STAYS LIMIT.

[BY DIRECT WIRE TO THE TIMES.]

WILMINGTON (Del.) Oct. 7.—[Exclusive Dispatch.] Jack Blackburn, the colored Philadelphia fighter, gave Harry Center of Chicago a severe beating at the Wilmington Athletic Club Casino Thursday night, but could not put his man out in the six rounds.

NEW ZEALAND WINS.

ENGLISHMEN ARE EASY.

[BY DIRECT WIRE TO THE TIMES.]

LONDON, Oct. 7.—[Exclusive Dispatch.] Quite a stir has been caused in English Rugby football circles by the repeated and overwhelming victories which have been scored by the New Zealand team, which is over here on tour. The visitors so far have played half a dozen games, and although they have on each occasion been opposed by a good combination,



Crack shots who took part in the tournament yesterday.

they have yet to be beaten. Their record up to date is 221 points to 4, the scores being made up as follows: Fifty points against Devon, 41 points against Cornwall, 41 against Bristol, 32 against Northampton, 28 against Leicester and 34 against Middlesex. The only score obtained against the tourists is a dropped goal, in the first match against Devon. One or two English teams have already adopted the New Zealanders' style with good results.

On Selden Patent.

A decision in the test cases on the Selden patent is expected from the U. S. Circuit Court this fall. Both sides are prepared, in case of losing, to appeal to the U. S. Supreme Court, and it is possible that a decision may be obtained from it before the winter is over.

A Nutmeg State legislator thinks that the question of what to do with the emancipated and idly multiplying horses is to become, in the near future, as great a question as the negro problem.

FOOTBALL ON IN EARNEST.

Many Games are Contested on Eastern Fields.

Chicago Wins Easily from Iowa University.

Yale, Harvard and Princeton are Victorious.

[BY DIRECT WIRE TO THE TIMES.]

EASTERN RESULTS.

Chicago	42	Iowa	0
Michigan	38	Case School	0
Wisconsin	34	Lawrence	0
Minnesota	45	North Dakota	0
Illinois	24	Northwestern	0
West Point	29	Vir. Institute	0
Pennsylvania	11	Swarthmore	0
Princeton	34	Georgetown	0
Yale	16	Syracuse	0
Columbia	0	Wesley School	0
Harvard	22	Univ. of Maine	0
Ohio State	17	Wittenburg	0
Dartmouth	16	Holy Cross	0
Indiana	9	Kentucky	0
Pa. State Col.	11	Carlisle	0
Ames	39	Ia. State Normal	0

CHICAGO, Oct. 7.—[Exclusive Dispatch.] It was all Chicago in the first interconference football game played at Marshall Field this afternoon. The final score was 42 to 0 in the Maroons' favor, 36 points being made in the first half.

But one touchdown came in the second half as Iowa sent in substitutes that fought desperately to retrieve the work of the team in the first half. But the substitutes sent in by Schulte seemed to weaken the team. Chicago has not cured itself of fumbling, as at least a half dozen such errors were checked up against the Maroons, none of them coming in the second half, however, after Eckersall had been substituted by Harper at quarter.

Iowa made first down but five times during the game and held Chicago for downs but three times. Chicago was forced to kick five times, however.

Under a broiling sun Yost's football machine of the University of Michigan ran up a score of 38 to 0 against the Case Scientific school of Cleveland, Ann Arbor. One minute after the game began the Wolverines carried the ball over for the first touchdown.

During the first half Michigan scored four touchdowns and with many substitutes in the game added two more in the second. All goals were kicked.

WISCONSIN WINS.

Wisconsin defeated Lawrence University at Madison in a poor exhibition of football, by a score of 34 to 0. The Badgers fumbled, forgot signals and made all manner of mistakes. The game was partly due to a line-up that had never been used, even in practice, and may have been a "blind" for Assistant Coach Speik of Chicago, who was in an automobile watching the game and wrote a small volume.

NORTH DAKOTA SHUT OUT.

Despite the fact that the temperature was standing at the 30 mark, Minnesota played a fast game at Minneapolis and defeated the North Dakota University team by a score of 45 to 0. The Gophers made thirty-four points in the first half.

Illinois had little trouble in defeating Northwestern College from Naperville by a score of 24 to 0 on Illinois field. The visitors were able to offer but little opposition to the varsity eleven.

SAILORS VICTORIOUS.

[BY DIRECT WIRE TO THE TIMES.]

ANNAPOLIS (Md.), Oct. 7.—[Exclusive Dispatch.] The Annapolis men opened their football season here this afternoon by defeating the Virginia Military Institute team by a score of 29 to 0.

SWARTHMORE SCORES.

[BY DIRECT WIRE TO THE TIMES.]

PHILADELPHIA, Oct. 7.—[Exclusive Dispatch.] Swarthmore comprised the University of Pennsylvania this afternoon on Franklin field by scoring four points to their score, 11 to 4 in Pennsylvania's favor.

PRINCETON'S VICTORY.

[BY DIRECT WIRE TO THE TIMES.]

PRINCETON (N. J.), Oct. 7.—[Exclusive Dispatch.] Princeton had an easy thing here this afternoon with Georgetown, defeating them by a score of 34 to 0.

SYRACUSE'S GAME FIGHT.

[BY DIRECT WIRE TO THE TIMES.]

NEW HAVEN (Conn.), Oct. 7.—[Exclusive Dispatch.] By a score of 16 to 0, Yale today defeated Syracuse on Yale field. Syracuse proved a doughty adversary. The two lines fought it out in good fashion from the start.

GAME WITHOUT SCORE.

[BY DIRECT WIRE TO THE TIMES.]

NEW YORK, Oct. 7.—[Exclusive Dispatch.] Columbia's first real football test of the season was scheduled for this afternoon, when the Morningside eleven had as opponents the strong youngsters of Wesleyan. Neither team could score against the other in the first half. The police had to interfere in the Bailey of Wesleyan falling on the strong of Columbia, with both men who was attacked for his brutality, a fight following.

HARVARD TO THE FRONT.

[BY DIRECT WIRE TO THE TIMES.]

CAMBRIDGE (Mass.) Oct. 7.—[Exclusive Dispatch.] The University of Maine eleven proved easy for the Harvard boys here this afternoon, being defeated by a score of 22 to 0. The Crimson scored fast in the first half, but played with less dash in the second half.

American tires made a triumphant showing in the Vanderbilt elimination trial. Ten cars started, making a total of forty American tires. The total distance traveled by the tires was 640 miles, at racing speed, and there was not a puncture, skidding or tire ripping off, and the single instance of tire trouble was due to collision with a curb.

A bet of $500 to $50 has been made in New York that no American car will be first, second or third in the Vanderbilt cup race.

EIGHTH YEAR. PER ANNUM $2.50

MARS.

the War God; with helm
into battle with never a
of mortals and of Wisdo
battle raged fiercest this

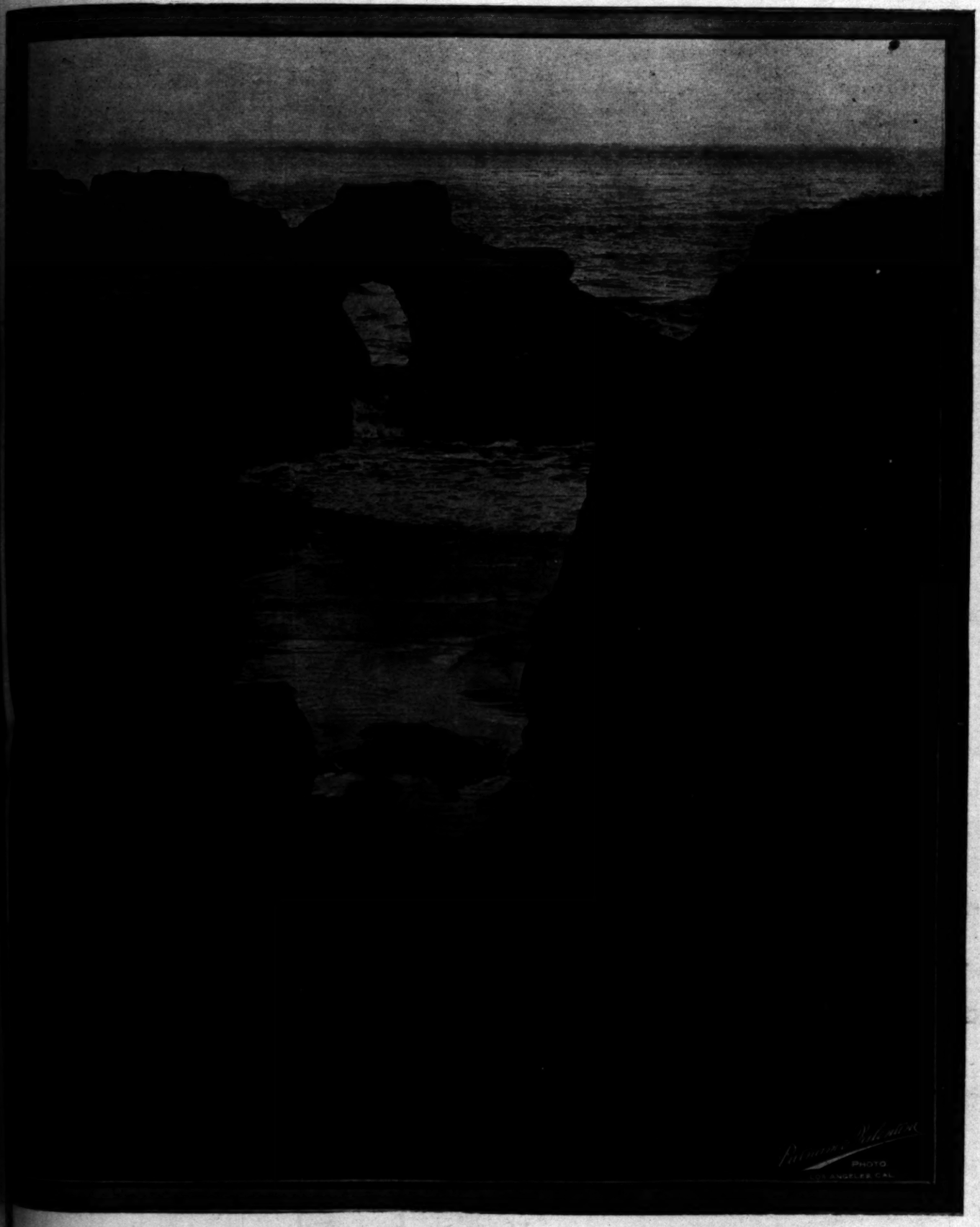
Copyright, 1905, by Cary Blair

Illustrated Weekly Magazine.

Los Angeles Sunday Times

EIGHTH YEAR. PER ANNUM $2.50 | OCTOBER 8, 1905. | FIVE CENTS

PICTURESQUE CALIFORNIA.



Arch Rock, Monterey.

Hi-Lo GRAHAM WAFERS

When you don't want to serve cake, and still want something daintier than a soda cracker—then Hi-Lo Graham Wafers. Not the usual Graham Wafers by any means, but a wafer baked as daintily and carefully as you would bake cake in your own home.

Then they're put up in neat packages and sent to your table in perfect condition. A large package for 10c. Most any grocer sells "Hi-Lo."

Bishop & Company

Highest award, Grand Prize, by Original Jury, St. Louis, Jellies, Jams, Preserves.



La Crescenta Wines

PURE and rich, of delicate boquet, La Crescenta Wines embody all that is best and most satisfying in California Wines—our own bottling of the finest vintages produced in the State each season. You'll find La Crescenta Wines at all first class cafes, clubs and hotels. Specify this brand if you want the best.

H. JEVNE CO.

Los Angeles, Cal.



NEWMARK'S PURE Teas

Pound Packages 60c, Half Pounds 30c

No matter how much you're paying for your tea—even a dollar a pound—you'll find Newmark's Teas more satisfactory—richer, purer, of more delicate flavor. The package retains all the original strength and goodness of the tea that goes into it.

Six Flavors—Spider Leg, Ceylon, English Breakfast, Momikiri, Oolong, Gunpowder.

Your grocer has them. Money back if they do not satisfy you.

NEWMARK BROS.,
Los Angeles.

The Equitable Savings Bank

Southeast Cor. First and Broadway
Los Angeles, California

2% On Demand Certificates

This Bank pays two per cent. interest on special certificates, on which notice of withdrawal is waived and interest paid for actual time of deposit. For money temporarily idle these certificates are especially desirable. Your money is earning steadily, yet is instantly at your disposal, when advantageous permanent investment presents itself.

Four per cent. interest paid on Term Deposits; three per cent. on ordinary deposits.

Directors:

W. J. WASHBURN....President	WILLIS H. BOOTH.. Vice-Prest. L. Booth & Sons.
W. J. DORAN.....Vice-President Vice-President Los Angeles National Bank.	P. F. JOHNSON.....Cashier
J. O. KOEPFLI, Bishop & Co.—Director First National Bank.	CHAS. S. BRADFORD, Stockwell & Bradford.
GEO. E. BITTINGER, Cashier Los Angeles National Bank.	FRANK P. FLINT, President Metropolitan Bank and Trust Co.

Removal to Our Own Building.

Monday, October 23, we expect to be installed in our own building on the Northeast Corner of Spring and First streets, now occupied by the Los Angeles National Bank, at which time we invite you to inspect our new quarters.

OUR ILLUSTRATED WEEKLY

A MAGAZINE OF THE SOUTHWEST.

ESTABLISHED DECEMBER 5, 1897

Unique in tone and color, Southwestern in scope and character, with the flavor of the land and of the sea, the mountains, the slopes, the valleys and the plains.

Devoted to the development of the country, to the exploitation of its marvelous natural resources and to the word-painting of its wonders and beauties. The contents embrace a wide range of good reading matter: Popular descriptive sketches, solid articles, thoughtful and picturesque editorials, brilliant correspondence, poetry, pictures and bright miscellany.

The Magazine being complete in itself, may be served to the public separate from the news sheets, except through the mails. It is also sent to all regular subscribers of the Los Angeles Sunday Times.

Each number has from 28 to 32 large pages, equivalent to 120 magazine pages of the average size. The numbers will be bound at this office for a moderate price.

For sale by all newsdealers; price 5 cents a copy, $2.50 a year. Address THE TIMES-MIRROR CO., Publishers, Times Building, Los Angeles, Cal.

Los Angeles Sunday Times

CONTENTS OF THIS NUMBER.

	PAGE
...ch Rock, Monterey (Illustration)	1
...torial	3
...Ohio's Labor Famine. By Frank G. Carpenter	4
...Slaughtering a Wife. By Helen Rowland	5
...California's Outlawry. By Frederic J. Haskin	6
...Home of Macauley. By Annie L. Rogers	7
...ers in Holland. By George W. Burton	8
...the Pasteur Institute. By Dr. Emil Axel Gibson	9
...Les Vignerons. By Ronald Thomas	10
...Money in the East. By William Breeden	11
...The Black Colonel. By Lanier Bartlett	12
...Current Cartoons	14
...The Last Man. By John Elfreth Watkins	15
...Lessons in Gardening. By Ernest Braunton	16
...Model Gardens. By Ernest Braunton	17
...Farming in California. By J. W. Jeffrey	18
...Farming in California. By J. W. Jeffrey	19
...Nature's Wonderland. By Paul R. Bartlett	20
...Climbing Cole's Peak. By Neeta Marquis	21
...Eccentricities. By J. Smeaton Chase	22
...The Koale Family. By Eleanor Lexington	23
...Short Stories	24
...The Poultry Business. By Elizabeth Grinnell	25
...The Sacrifice. By Sarah Pratt Carr	26
...Published. By Isauro de la Pena	27
...Closing Schoolroom. From Pall Mall Gazette	27
...Care of the Body. By Harry Brook	28
...Cause Immense Damage. From Boston Transcript	31
...Centenary. From London Leader	31

WHAT IS THE ELEPHANT?

...ld story is that three blind men went to see the ...phant. One felt the leg of the animal and said: ..."The elephant is a great pillar which upholds ...thing." "No," said his comrade, "the elephant is ...like house. I feel the side of it." The third ...fellow replied: "What are you talking about? ...re you thinking about? Are you both gone ...? The elephant is nothing but an old rope. I have ...my hand." He was holding the tail.

...surely it may be said in all seriousness, "thereby ...s a tale." Every question we approach is an ele... All of us are more or less mentally and morally ... We all of us approach every problem from the ...and shadowy jungles of thought as this trio did ...from the jungles of India. Not one of them ...over the whole beast with his hand and tell all ...him. Not all three of them, nor a dozen like ...could grasp the elephant in his entirety. So with ...possessed of a very partial conception of their ..., they all fell into a rancorous dispute, each ...persuaded that his piece was the whole ele... Hot waxed the dispute, and when blind reason... failed to convince and patience came to a full stop, ...began a three-corner fight, thinking by blows to ...that argument had failed to do.

...the fable not "point a moral" as well as "adorn ..." The elephant is as much an element in all ...as the sphynx was in the lives of those who ...about the riddles of existence by the banks of ...Nile or in the mountain fastnesses of Greece ages ...gone by. The elephant is sometimes a religious ...sometimes he belongs to the realms of politics, ...comes to the natural sciences. He is found in the ...of a woman's hat or gown, in the necktie of a ..., or the cut of his pantaloons. The plainest ...'s kitchen has its elephant, and the shop of the ...tooth has its. In learning just what any elephant ...each seeker after information approaches the ...with imperfect vision and must depend largely ...groping after the truth. And this elephant ..., no matter what the truth relates to, is so ...vast, reaches so far, is so vast, that none of us can touch more than some small part of one side of it. Then, with this partial, imperfect, inadequate impression in our minds we proceed to discuss this or that vast or abstruse subject. The man who is dimmest of vision and most paralyzed of touch is always the one who is most positive that he and he only is right. He talks the fastest, shouts the loudest and is the quickest to clinch his purblind logic with a blow of his fist or of a cudgel. When the Greek orator was trying to convince his audience one of these only-right bigots threw a brick at the man on the platform. "A weighty argument, but not conclusive," said the speaker. When Themistocles, another Greek, had silenced his bigot, the man who had been "convinced against his will," struck the man with greater force of mind a heavy blow with a stick. "Strike, but hear me," said the man who knew the elephant best.

None of us can be sure we are right at any moment on any matter of opinion. The clergyman who rails at his brother because of some difference of opinion would have gone to the stake for his own opinions in "the good old days" when burning heretics was fashionable in church policy. The bigot in the medical profession who is so sure his nostrum is the only thing to cure corns, headache, bilious attacks, make hair grow on bald heads, soothe children cutting teeth and restore amputated fingers, all by the same treatment, is himself a recent convert to his own views. The student in natural science who thinks his theory solves every riddle of the universe may live to find tomorrow one great fact heretofore unobserved which upsets his theory root and branch. Religious, philosophic, scientific, sociological, political, medicinal, theological and every kind of view on every kind of subject that men have ever held have been so often, so radically modified, reformed, turned inside out and upside down that there is no place on earth for the bigot to stand in which he will not appear ridiculous.

Convictions? Yes, by all means have convictions. The man who has none is not worth the food he spoils. Live by your convictions. Stand fast upon them. Guide your life by them. If they be in your eyes important, seek to convert all men to them. But do it as one possessed of reasoning powers, as one dealing with the facts and possibilities of life. Do it as one who has once thought otherwise himself, as one who may have to think differently tomorrow or next day.

Remember the elephant. Your hand does not cover all of him. Remember the brick-bat. It may be a weighty argument, but it is not convincing. Remember, too, when you engage in controversy with the man who knows it all, with the bigot, that you are wasting time and breath. You can't convert him, because he can't reason. He is not worth converting. Go, rather, and preach to an ass.

REMARKS BY MEN OF THE TIMES.

President Buchanan is said to have frequently drank a gallon of old rye whisky in a day. They had other whisky, and other men, in those days.

"What's in a name?" Much, sometimes. For instance, it makes quite a difference whether a real estate agent advertises for sale a "shack," or a "bungalow."

San Francisco is planning a "Greater San Francisco," to include Oakland, Berkeley and Alameda. Are they afraid Greater Los Angeles will soon pass them in population?

The Church of England, in Canada, has declared that no clergyman can hereafter solemnize marriage between a divorced person and another, so long as the other party to the divorce is living. That only means that those desiring to get married will get spliced by some other means.

An Eastern paper calls attention to the fact that there has been an arrest of growth of population of late, in the United States, and that the increase has dropped from 25 to 15 per cent., every ten years. Please count out Southern California, especially Los Angeles. Population of the city, 1880, 11,000; 1890, 50,000; 1900, 100,000; 1905, 200,000. Away with your old 15 per cent!

A WOOING.

(From the German.)

A man once wooed a maid divine,
And asked what you may guess, guess, guess;
And said, "Sweetheat! will you be mine?"
She smiled and answered, "Yes, yes, yes!"

And then (in business such as this,
Men love to act just so, so, so)
He asked for just one little kiss:
She smiled, and answered, "No, no, no!"

"Unless you'll follow where I lead,
Follow for good or ill, ill, ill!"
Then swore that swain, "I will, indeed,
Sweetheart, indeed, I will, will, will!"

"Then will we to the church repair,
And in due form be wed, wed, wed!"
Alas! he had no time to spare,
And so he turned, and fled, fled, fled!

—[Pall Mall Gazette.

PRACTICAL ETHICS.

HEADS AND FIGUREHEADS.

A HEAD is commonly known to be the uppermost part of the human body, or the chief structure of the human anatomy containing the brain or brains, so closely associated with the human understanding or the intellectual faculties, the emotions, resolutions or the will.

Heads are therefore generally identified with mind or soul assumed to be the leading or directing force and controlling agent of all psychical activity. Thus we speak of a "good head" or a "bad head" and of "no head at all."

A figurehead, on the other hand, may be defined as an object of convenience resembling or having the form of a head, but which may be easily shifted about from place to place, and like the poor manikin in the puppet show, the figurehead may be made to say "yes" or "no" at the will of the operator, who needs only to pull the string and, if you will pardon the allusion, "the dummy does the rest."

Quite different is it when an attempt is made to operate a real live head that actually does its own thinking and is moreover capable of a certain amount of self-direction; then the "strings" fail to work, and hence unlike readily movable mechanical contrivances, such as figureheads, heads with an inherent, impelling power of motion often prove extremely unmanageable, and are consequently the most inconvenient of all objects.

Especially disagreeable are they when deliberately assuming an attitude, or persisting in a direction diametrically opposed to the dictates of the operator.

There was a time when refractory heads were summarily removed. Today, however, excepting the cases in which they have been found responsible for deeds of violence, resulting in death, they are in most civilized countries left on the shoulders of individuals.

Other heads caught in the act of brewing serious mischief in a given community are variously dealt with according to the laws which there obtain.

Aside from these evil heads, there are other difficult heads without malicious intent—provoking heads, tantalizing heads, heads which, contrary to the undemurring figureheads, obstinately oppose the direction of the "wires" or "strings," heads on their own errand bent, whose will none can stay, for they are bound to "gang their own gait." Now the problem is what to do with them.

Here we are reminded of a seminar discussion of the Freedom of the Will in which an eminent psychologist made substantially the following statement:

"Without initiative, or self-conscious direction of energy, a human being is nothing more than a machine; for to be a moral being is to put forth self-conscious, purposive effort." Whereupon a pale, scholarly gentleman whose ideal of virtue evidently consisted in negative goodness, falteringly, and with an air of parental and pious concern, advanced a question something like this: "Would you not, Professor, rather have your son, for instance, a good machine than a bad man?" To which the psychologist promptly and emphatically replied "No," and further implying that even a bad man might become a better man and ultimately a good man, but that a machine, no matter how fine or intricate its construction, has no such alternatives. In other words, the very best possible machine can never extend its "being" beyond, so to speak, its machinehood. A machine can never become a man. And therefore, however excellent as a productive agency, it can never fulfill the place of man as a moral being, for no machine has thus far been able to generate an idea, nor to express the power of choice.

Hence we see that the vital thing is not merely to be a good machine, but to be a worthy and helpful man or woman; and in order to be men and women, we must have wills—we must exercise our volitional powers to the end of governing or controlling, however imperfectly, our own actions. Endowed with the capacities said to reside in heads, we should perform the functions of heads and not of figureheads.

A figurehead may have its place in the general scheme of things, but it has no will of its own. It is always at the mercy of the will of an operator or determining factor outside itself, and hence ought not to be substituted for a head, a habit of doing which some of the human family have inherited from their ancestors and confirmed by long practice; hence, like a toughly-twisted cable, it is hard to break.

It is frequently urged in defense of this habit that figureheads are preferred to heads on accounts of their neutral character; as images or nonentities, they are more easily handled than entities or real beings, with definite powers of resistance. But then, heads or real beings contribute something of their essence to the sum total of experience, whereas figureheads can add nothing of themselves. However then we may be disposed to criticize the measures of so-called strenuous heads, it is far better for the mental and moral education of the present generation and for the generations to follow to let every mind do its own thinking or willing. No sane or healthy mind expects to have its reasoning and resolving done by others. Such freedom of thought and action does not, however, mean that there shall be no reference to other opinions or that due deference should not be paid to better or superior judgment.

Knowledge should be welcomed from every source. Babes and fools may teach us, but we must live and learn by our own activity.

It is impossible, therefore, that self-active beings should be satisfied with the empty performances of quiescent or inanimate figureheads so long as they are enlivened by the subtle psychical processes peculiar to virile human heads.

BERTHA HIRSCH BARUCH.

...come up well over the wrist. I am [illegible] deed, that is a fit topic for talk [illegible] to the touch, and if the harvest...

Cuba's Labor Famine. By Frank G. Carpenter.

WORK AND WAGES.

MORE HANDS NEEDED FOR THE SUGAR AND TOBACCO PLANTATIONS.

From Our Own Correspondent.

HAVANA, September, 1905.—Cuba is suffering from a labor famine. Wages were never higher in the tobacco districts, and some of the sugar crop of the past season was not harvested for lack of hands. Thousands of Americans who have purchased lands here are doing more or less to develop their holdings, and the good times have created an increased demand for workmen in every part of the island. There have been a number of projects before Congress to encourage immigration, and some of these will probably be adopted. The immigrants most wanted are those from the Canary Islands and Northern Spain, and they already constitute a large part of the white labor. They are thrifty, industrious and easily controlled. They are in many respects better than the native Cubans, and are considered the best unskilled laborers of Europe.

Attempts are also being made to bring in Italians. The climate here is about the same as that of Italy, and the Italians have proved a success in Argentina, Brazil and other South American countries. At present, there is a floating immigration to Cuba from Spain which comes and goes every year. The men are brought in for the harvest season, working chiefly in the tobacco districts. It costs them about $40 each for their round trip, and the wages are such that each can save $40 in a single harvest. A similar immigration is carried on between the coffee plantations of Brazil and the wheat fields of Argentina, the men going regularly back and forth.




Railway Conductor, Station Agent and Rural Policeman

Farm Hands in Cuba.

The greatest demand for labor is on the farms and plantations. Cuba is an agricultural country, and one-fifth of the whole population works on the farms. The island has about 1,500,000 inhabitants, and of these 600,000 are workers of one kind or another. Three hundred thousand do farming, and only a little over 90,000 are engaged in manufacturing. There are less than 10,000 at work in the mines, and four or five thousand employed on the railroads. I have these figures from our Department of Labor, which is my authority for other statements made further on in this article.

Farm hands get all the way from $10 to $20 a month and found. In some places they are paid $1 a day, and at harvest time the wages rise to those of the United States. A great deal of work is done by contract. A man will take care of a certain piece of land on the shares, or keep it clean at so much per acre per month. I know of men who make $30 and $40 a month in this way. They have their children help them in the fields and do the work by the piece or by the day in addition to their contract.

Work on the Shares.

Many of the farms are rented out. Near Havana a tenant gets the use of five acres and a yoke of oxen for half the crop. Two-thirds of the tobacco of Pinar del Rio is raised by tenants, and a great deal of vegetable gardening is carried on on the shares. The land is so fertile that a small tract will produce three or four crops a year. There are tenants raising corn near Havana who cut five crops of fodder a year. They can raise about ten tons to the acre, and a man can, I am told, realize $300 a year from a five-acre crop.

Much of the sugar raising is done on the shares, a tenant taking care of so much cane for a part of the crop, which is disposed of at a sugar mill nearby. Such farming, however, is more profitable in the tobacco regions. The labor is lighter there, and it is such that almost all the members of the families can work in the field.

There is quite a movement now in coffee planting. There is a high tariff on home-grown coffee, and this will probably be continued for many years to come. It takes three years to get the first crop, and during this time the tenants are paid about $50 per annum for attending to a tract of thirty-three acres, with the understanding that after that time the owner of the land and the tenant shall divide the crop equally. The tenant takes care of the plants, he picks the coffee and delivers it at the drying place.

Wages in Cuba.

Wages are high here, considering that Cuba is a part of the West Indies, where the common laborer often gets but 25 cents a day. In Havana such workmen get from $1 a day upward. Outside they receive $1 silver, and at flush times $1 in gold and more. Board is often included in such contracts, but the board consists of rice, jerked beef, beans and little else. The wages are higher in the tobacco regions. These men are paid from $1 to $2 a day, and sometimes even $4 a day. There is a great deal of work in raising tobacco and it requires skilled labor to a large extent. The seeds have to be sowed in beds and the plants transplanted. The plants have to be weeded, wormed and budded, and when the leaves are gathered they must be cured, bunched and baled. Much of this is done by the piece. Five dollars is paid for setting out a thousand plants, and the packers get from $6 to $9 a bale. It is estimated that one can raise and tend about 10,000 seed plants. It requires that many to set out an acre, and to tend five such acres it will keep one family busy. Much of the best tobacco is now raised under shade at a cost of several hundred dollars per acre.

Big Pay of Cigarmakers.

The workers in the cigar factories get big pay. There are thousands of such men in Havana who receive from $2 to $5 a day. They have men to read the newspapers to them while they work whose wages are $10 a day. Indeed, the cigarmakers might be called the aristocrats of manufacturing Cuba.

Some of these men work by the piece and some by the day. The wages vary according to the work and also according to the locality. They are higher in Havana than in the suburbs and other cities scattered over the island.

In these factories the men make considerably more than the women. I visited one in Havana where 400 girls were employed in stripping the leaves from the stems and spreading them out for the cigar rollers. These girls make on the average $2 a day, the pay roll for female labor in that factory alone being about $800 per day. The most of these girls are young. Fully 200 of them were under 18, a few were middle-aged, and one or two were gray-haired.

There are about 1600 women employed in the tobacco trade in this island. Some of them work by the piece, some by the day. The cigars are packed by women and the same is true of cigarettes. In some factories the women earn $12 a week, while in others they make something like $30 a month. In most factories the women and men have separate rooms, and in some no women are employed.

Cuba's New Sawmills.

New sawmills are being started throughout Eastern Cuba. The country is just opening up, and a large number of men are employed in getting out timber. There are hundreds hewing mahogany logs which are carried to the ports on the railroads or down the rivers at the times of the floods. Others are making railroad ties and others sawing lumber and preparing it for shipment. At such work unskilled men are getting $1 a day. The price for cutting down and barking a tree which will make a log thirty feet long and four feet in diameter is 50 cents, and 80 cents is paid for trees above that size. The sawyers in the Havana lumber mills receive from $50 to $100 a month, and the mahogany hewers are paid from $5 to $7 per thousand feet. Engineers are paid $100 a month, while head sawyers get $3 or $4 a day. Wood choppers receive $12 a month and board, and charcoal burners about the same.

There is an enormous business in charcoal here. This furnishes the fuel for domestic uses. All cooking is done over braziers or in little holes in ledges built up against the wall of the kitchen, making a sort of brick stove as it were. The houses seldom have chimneys and only the fewest have cook stoves of the American or European pattern. The charcoal peddler is to be seen everywhere. He carries his fuel in a cart drawn by a mule or horse, and goes from door to door like a huckster.

The Building Trades.

Mechanics of all kinds are paid less here than [illegible] United States. The native Cubans are naturally [illegible] Many of the workmen are jacks of all trades, and [illegible] mechanics would probably say masters of none. [illegible] they do excellent work and some of the buildings [illegible] by them are magnificent. There are about 14,000 [illegible] ters in Cuba. They work almost altogether by the [illegible] of thumb. In building they cut the pieces too long [illegible] then saw or shave them down to fit. When they [illegible] a roof they will construct the framework on the [illegible] until they get it of the right dimensions and [illegible] They will then take it to pieces and reërect it [illegible] proper position. Such methods are time consuming [illegible] the Cuban carpenter at half price is dear in comparison [illegible] to ours. Good carpenters are paid from $1.50 to [illegible] day in the cities; in the smaller places they work [illegible] much less.

Cuban Masons Versus Americans.

The wages of masons are equally low, but still [illegible] work is quite as costly as ours. The ordinary [illegible] bricklayer does well if he can put up 500 bricks per [illegible] The American on rough work can lay 1800. The superiority of our masons was shown in the building of a brewery which was erected in Havana not long ago. A gang of bricklayers was imported from the United States and was worked side by side with the Cuban bricklayers. The Americans laid three times as many bricks per day as the Cubans. It was a repetition of the experiment made on the Westinghouse Building, at Manchester, England. The contractor there was an American. He became disgusted with the slow work of the English bricklayers and imported a large number of Americans to work side by side with them. Before the Americans came, the English bricklayers laid 400 bricks per day. They opened their eyes when the Americans laid from 1800 to 2000, and they gradually put on a spurt, which brought them up close to the Americans.

Skilled bricklayers in Cuba get $1.50 to $2 a day, carriers $1 and whitewashers and brushmen $1 and upward. All buildings here have thick walls. The [illegible] is laid up in the rough and the wall covered with [illegible] ter or stucco where it faces the street. It is then painted in bright colors.

Among the Iron Workers.

Most of the public buildings have a great deal of [illegible] about them. Their windows are covered with a [illegible] work of iron and iron balconies extend out from the [illegible] ond stories. The material used is wrought iron, and [illegible] making requires considerable skill. The men employed upon it get daily wages of $3.50 in gold, while their helpers and apprentices receive $1 and upward.

There are several machine shops in Cuba. One in Havana works about 300 men. It pays its best mechanics $4 a day, and this wage is received by pattern-makers, molders, foundry men and others. Such men are scarce here. Helpers get $1.50 a day, and apprentices about the same. Firemen are paid from $1 to $2, and common laborers from $1 to $1.50.

Engineers and Railway Men.

There are many engineers employed on the plantations. Every big sugar mill has to have one or more, and there must be at the same time mechanics to keep the machinery in order. Many such mills cost a hundred thousand dollars for their machinery alone, and they require skilled men. Blacksmiths are employed on every plantation. They get $30 and upward a month.

There are about 5000 men at work on the railroads, and among them a large number of engineers and firemen. The wages are different on different roads, but everywhere they are less than in the United States. Few of the plantations pay more than $100 a month to their best engineers, and on the roads the locomotive engineers get from $60 to $150, and firemen from $30 to $60. On the Cuba road a large number of Americans are employed. They are, I suppose, paid better wages.

The most of the railroad conductors are natives. They are polite and efficient. They receive less than the engineers. Brakemen get about $30 a month and station agents from $40 to $60 a month and quarters. The average men employed in the traffic service of the Cuban roads do not earn more than $600 a year, and many of them much less.

Hours of Work.

In railroad building the natives work under [illegible] civil engineers. This was the way the Cuba road was constructed. It had at times 10,000 men, and I [illegible] them as they had never been pushed before. The officials once attempted to change the hours of work, but it is customary here to start the day at 6 and work [illegible] then lay off until 2, when the work goes on [illegible] the evening. I understand that the Cuba Road Co. tried to extend the morning until noon and [illegible] hour earlier in the evening. This did not suit the natives, and it had to be abandoned. One reason is that the men start the day on a light meal, and [illegible] come played out if they work after 11 o'clock without further food. They like the noon hours for [illegible] after their 11 o'clock breakfast of rice, jerked beef, plantains with coffee, take a nap, lying flat on their backs. In the evening they have a good dinner after it coffee and a smoke. The first breakfast, which is taken before going to work, consists of little more than a cup of black coffee and some bread. It is but a short ration for four or five hours of hard work.

Negroes and Chinese.

A large part of the labor here is done by negroes, mulattoes and Chinese. The Chinese were imported [illegible]

ago under contracts to work for eight years at from 20 to 30 cents a day, and the negroes originally came in as slaves. Cuba had slaves as late as 1880, and it is estimated that it has imported more than 1,000,000 negroes during its slave history. At present about one-third of the population is black, and there are many mulattoes. Race antipathy is not so strong as in the United States, the lower classes of Spaniards and negroes having mixed. Indeed, the negro has a higher standing here than in the United States, and, for this reason, it is said that the Cuban negroes do not welcome Americans, fearing they will not be so well treated by them as by the native whites.

Cuban Negroes vs. American Negroes.

A large part of the negro labor is lazy and unreliable. The men are not equal to our negroes. This was found in the work upon the street railroads of Havana, which belong largely to Americans. In relaying the tracks, not long ago, a gang of Cuban negroes was employed, but the work went so slowly that American negroes were brought over and put on the work at about twice the wages received by the Cubans. Both sets of hands were boarded, but the Americans did twice as much work as the Cubans, and they would have been cheap at double the money. This increase of pay, however, caused a strike on the part of the native negroes, and the result was that they got a raise of wages, although the Americans still did the most work.

In closing, I would say that I doubt whether Cuba is a good place just now for the American mechanic or common laborer without money. While the wages are high for Cuba, they are comparatively low as regards the United States. Our workmen cannot live on the ordinary Cuban fare. They will find the hours of work different, and it will take them a long time to become accustomed to Cuban social life. If they have places beforehand, or can come here assured of work in some of the American colonies, they may do well; but otherwise the venture is, to say the least, doubtful.

[Copyright, 1905, by Frank G. Carpenter.]

AN UMBRELLA INTERVIEW.

RUSSELL SAGE AND THE "FREE-LANCE" NEWSPAPER MAN'S EXCHANGE.

In an article on "Writing for a Living," in the World's Work for October, Gilson Willets tells the following anecdote of a memorable interview with Russell Sage: "In that early morning of my writing life, and in the evening of my day, I interviewed Russell Sage. The editor who gave me the assignment had said: 'Persistence and impudence will do it.' I rang the bell at No. — Fifth avenue. Mrs. Sage opened the door, and behind her I saw the gaunt form of Mr. Sage. 'Well, well, what is it?' he asked, rubbing his hands as if they were cold. I told him what I wanted, and he replied: 'You must excuse me.' Putting on his weather-beaten coat, he added: 'I am going out.'

"I told him that I would go out with him. He smiled as he buttoned his faded overcoat and stepped out. It was raining. I asked him to take my umbrella, for it was larger than his, and as we turned into Forty-second street we exchanged umbrellas. He was going, he said, 'down the street,' to Dr. Paxton's Presbyterian church to prayer meeting. At the church door he said: 'Good evening! we part here.'

"But I, too, went in to prayer meeting. When Mr. Sage bowed his head so did I. The meeting over, I waited him at the church door. I had prayed in that meeting, and now my prayers were answered. For, as we walked back through the rain to his house, Russell Sage answered my questions 'for publication.' We both kept the exchange of umbrellas, and the skeleton of Sage's umbrella is still in my attic."

POINTED PARAGRAPHS.

Women make a specialty of flirting with trouble.

A lover isn't necessarily a beggar because he pleads for alms.

Time makes believers of doubters and doubters of dreamers.

No man should proceed to storm when they are unable to face the wind.

When it appears that the less a man knows the longer he wants to tell it.

Where there was a man who tried to serve two masters and he was arrested for bigamy.

The proof of the pudding is the manner in which guests look at each other and say nothing.

It sometimes happens that when a young man dotes on a girl her strenuous father acts as an antidote.

Trying to be independent without capital is about as satisfactory as learning to be a prize fighter from a book.

Nothing is calculated to make a girl so weary as the love of a young man she admires acting silly over some other girl.

A KISS DEFINED.

A thing of use to no one, but much prized by two.

Baby's right, the lover's privilege, the parent's joy, and the hypocrite's mask.

Which you cannot give without taking, and can-not without giving.

A flag of truce in the petty wars of courtship and love.

A cause of agony to a bashful man.

The only known "smack" that will calm a storm.

The only really agreeable double-faced action under the sun—or the moon, either.

The thunder-clap of the lips which inevitably follows the lightning glance of the eyes.

Cupid's report at headquarters.

The only one in which two heads are better than one.—[Tid-Bits.

Disciplining a Wife.

A PERTINENT AND IMPERTINENT HONEYMOON CONVERSATION.

Contributed by Helen Rowland.

Author of "The Digressions of Polly."

"WHAT on earth——" I began in blank astonishment.

"Sh!" said Polly, holding up a warning finger, smudged with flour.

After an almost hopeless hunt, I had discovered Polly in the kitchen—a place that by no means suits her—with her flowing sleeves tucked up to her shoulders, a huge gingham apron tied over her silk petticoat, and her arms buried in a bowl of sticky biscuit dough.

"Gardenia's husband has been beating her again," she vouchsafed in a whisper, taking one hand out of the dough and placing it affectionately but disastrously on my shoulder. "She's in the next room where I made her lie down after I had bandaged her eye. I'm getting breakfast," and she buried both hands in the dough again, much to my relief.

I took a seat on the kitchen table and dangled my feet over its edge while I watched Polly disapprovingly.

"How very absurd you look," I remarked after a moment's reflection.

Polly jumped.

"I—Mr. Cutting?" she inquired stopping with her hands half-raised from the bowl, and staring at me incredulously.

I gulped. It was the first time since our marriage that Polly had addressed me by my surname.

"I can't see what I've done to deserve this," I mumbled. "It isn't I have been beating my wife, but Bilkins."

"There are more ways of beating a wife than one—Mr. Cutting."

"Ouch!" I cried.

"What is the matter?" inquired Polly quickly.

"It's Cutting, I know—very cutting—but please don't do it again. It hurts."

"It hurts—to be beaten," said Polly shortly.

"But, as I said before," I protested, "it isn't I, but Bilkins——"

"And as I said before, it isn't necessary to lift your fist and bring it down on your wife's pompadour, in order to impress upon her the fact that—that she is objectionable to you. There are subtler and more refined methods," and Polly shot me a look from under her lashes that made her meaning perfectly clear.

"For instance?" I inquired.

Polly patted the dough and gazed at it critically.

"Well, for instance," she continued, when she had decided that it was still too sticky and had added another handful of flour, "you might tell her that she looked absurd, or that she wasn't pretty——"

"Oh, she would never believe that," I protested. "There isn't a woman living so utterly devoid of what they call attractions that she doesn't secretly believe that she would do for a book heroine or would make a hit on the stage."

"She would believe you thought it," insisted Polly, "and that would be very much worse. A woman may know that she is anything but pretty. She may look into her mirror with clear, unshifting eyes and see reflected there an awful nose and an unhealthy complexion that even powder won't help, and stringy hair. Other women may assure her in a thousand gentle, sympathetic ways that she is a fright. But she always preserves an illusion deep down in her heart, that to her husband at least she is outwardly a substitute for Venus. She consoles herself with the thought that his love for her has blinded him to the plain truth and that at least he meant some of the things he said before they were married," and Polly pounded the dough with unnecessary vehemence.

"But," I argued, "he may never have said she was pretty."

"Then he must have hinted at it," announced Polly, "or she would never have married him. A man may tell a woman that she is magnificent and good and gentle and intellectual and possesses all the other virtues, but, if, in the meantime, some other man comes along and compliments the curve of her nose and the color of her eyes—she will marry the other man. No husband can do a more awful thing than to tell his wife she isn't pretty or to fling her physical defects in her face. He might just as well strike out from the shoulder and give her a black eye at once, as Bilkins did Gardenia. Call a woman a fiend, a cat, a fool, if you will—but do not call her a fright—unless you are looking for a delicate upper-class way of beating her."

"How absurd!" I exclaimed thoughtlessly.

Polly shot me a dark glance.

"I hate that word!" she cried.

"Why?" I asked innocently.

"Because," replied Polly, "it's what you think I am."

"How absurd!" I cried—and clapped my hand over my mouth. I was getting hopelessly entangled.

This time Polly did not even look at me; but there was disdain on her lips and in every movement of her fingers which seemed to be getting as fuddled in the dough as I was in my conversation.

"Hem!" I began, with an effort to make a fresh start. "How does Gardenia's beating strike—I mean, how does she take her beating?"

"She appreciates it," said Polly.

"Appre——?"

"Yes. She won't let me say a word against Bilkins, and triumphantly declares that, whatever else he may have done, he 'nivver tuk a foot to her!'"

"It would have been different, I suppose, if he had called her——"

"Absurd!" broke in Polly; "no. The way in which a woman takes her beating depends not in the least upon the kind of beating——"

"Nor the kind of husband."

"The dogged silence, the dull patient endurance shown by the bruised and battered wife of Bilkins is no different in quality from the smiling calm which covers the bruised and battered heart of the wife of the man in the dress suit."

"For shame, Polly! Wife-beating in a dress suit!" Who ever heard of such a thing."

"I've seen it!" declared Polly. "It's the fine, insinuating, scarcely perceptible sort of beating, the beating that is conveyed by a sneer beneath the overdone bow, the uplifted eyebrows after the wife has made what she considers a clever remark, or the polite statement that his lordship will not be home to dinner conveying the full intelligence that he considers dining with the woman who bears his name a distinct bore."

"Taken all in all, it's rather interesting," I remarked; "something like the Verdi or Wagner of wife-beating."

"Exactly," said Polly, "to which the drunken collier's beating is nothing but rag time."

"Or like electrocuting compared to lynching."

Polly was silent.

"In other words," I pursued thoughtfully, "a man can give his wife 'a beating' across the cut glass and silver of the dinner table; he can 'thump 'er in the eye,' between the soup and the fish, and 'smash 'er 'ead' between the olives and the nuts. It's well they like it," I concluded meditatively.

Polly turned, almost upsetting the bowl.

"Who —likes—it?" she inquired scornfully.

"The wives, of course," I replied calmly. "It agrees with them. Go to history and the drama for your proof. Napoleon beat Josephine—in a dress-suit sort of way—but she adored him for it. Petruchio made a worshiping angel out of his Katherine by a little less refined method of regular beatings. The savage who dragged the woman forth by her hair to make a happy home for him was the one who made a devoted slave of her. The Indian wife loves and admires her lord according to the number of her bruises. And if you won't be convinced by history, art, or pre-historic nature—look at Gardenia. Every wife needs a good beating now and then—if the husband would impress upon her the true meaning of his superiority. That is why the American husband is such a small factor in his own house. Beatings are out of fashion here—and wives, as wives—are ruined."

Polly gave a sudden movement of impatience, and just then something happened which I had been expecting all along. The bowl of biscuit dough fell with a crash to the floor.

"Oh!" cried Polly, clasping her doughy hands tragically, "see what you've made me do!"

"I?" I protested.

"Nivver mind, mum," said a good-natured voice at the door, where a rotund person with one eye bandaged stood watching us, "it's Oi thet'll git the breakfust fer ye now. Ye poor little darlint! And how perfectly reediculous ye do look in thet get-up and wid yer hands all over flour. How on airth cud ye make her do it, Mr. Cuttin'?" she added, looking at me accusingly.

"I didn't!" I cried.

"He did!" said Polly. "He was beating me, Gardenia."

"An' it's the gintlemin as know how to ill-trate their wives!" cried Gardenia, looking at me scornfully. "Did he take a foot to ye, honey?"

"N-not exactly," said Polly.

"Bilkins nivver tuk a foot to me in his loife!" announced Gardenia proudly, while she picked up the pieces of the fallen bowl and divested Polly of her apron.

I caught Mrs. Cutting up in my arms and carried her out of the kitchen.

"Come along," I said, "and show me the bruises. I want to kiss them and make them well."

"How absurd!" said Polly.

"The American husband is always absurd," I agreed.

"Absurdly nice," said Polly.

"And absurdly devoted."

"And absurdly handsome."

"And absurdly slavish and browbeaten and tyrannized over."

"By whom?" inquired Polly, as I dropped her down on a hassock.

"By an absurd——"

Polly dared me with her eyes.

"By an absurd——"

"Go on, Mr. Cutting!"

"By an absurdly pretty wife." I finished, catching Polly under the chin and kissing her on top of her pompadour.

HELEN ROWLAND.

[Copyright, 1905, by Helen Irene Lutz.]

GOOD REASON.

Representative Adamson of Georgia says that when he was judge of his county court a fellow was before him charged with having stolen a pair of pantaloons—they call them "britches" in Georgia. There were several witnesses, but the evidence was rather meager, and the accused was acquitted. He was told that he could go, but he remained in his seat. His lawyer, to whose successful defense he owed his liberty, hinted to him that he was free to depart, but he didn't budge.

"I don't want to go," said the fellow.

"And why?" asked the lawyer.

"Let the witnesses go first."

"Why?"

"Why, sir, I've got on the 'britches' I stole."—[Philadelphia Ledger.

THE SUCCULENT CAT.

In Northern Italy the cat is a favorite article of food, even though people are forbidden by law from partaking of the animal. Indeed, cats are fattened and grown for the market with great care, and the Italians believe that they far surpass rabbits in every good quality. The method of cooking the animal is to roast it in an oven until brown, with onions, garlic, parsley, bay leaf, red wine, and some fragrant herbs other than those mentioned.

MARS: ... come up well over the wrist. I am ... relo deed, that is a 25 topic for talk ... to the touch, and if we harvested ... grain a year of these ... [illegible]

Philippine Oultawry. By Frederic J. Haskin.

HEROES DEVELOPED.

BRAVE DEEDS DONE BY AMERICANS IN THE ISLANDS.

From Our Own Correspondent.

MANILA, September, 1905.—The effort to stamp out Ladronism in the Philippines has produced a number of heroes whose exploits were equal to Funston's sensational feat of penetrating the jungle and capturing Aguinaldo in his lair. The last American to distinguish himself is Cary I. Crockett, a captain of constabulary. This young man is from Virginia and comes well by his fighting spirit, being a descendant of Davy Crockett, of Alamo fame. He came to the Philippines as a wagon master in Gen. Lawton's division.

He has performed valiant service in a number of expeditions against the outlaws. On the last of these he was absent eleven months, during which time he "hiked" 2000 miles through the tangled fastnesses of Samar, the unruly island which the Spaniards never conquered, and which the Americans have not wholly succeeded in pacifying. About half of these Samarites are fanatical desperadoes, and the question of their subjection is one of the problems which confronts the administration.



Young Crockett was sent into the country with a small detachment of constabulary to penetrate a district infected with hostiles. There are no roads in Samar and when the troops are sent after these bandits the warning is spread by means of sentries who blow conch horns from the hill tops. By this means of signaling the news of the approach of an enemy, the alarm is echoed over the valleys for hundreds of miles in a few hours' time.

Fierce Fight in Jungle.

Crockett and his men soon found themselves in a deserted country, but they held pluckily to the trail. The young American and his faithful native soldiers suffered every conceivable hardship. They waded in mud to their waists; were thrown into streams by capsized boats, and marched many weary days and weeks with wet feet. As a consequence half of the command were soon ill from fever and rheumatism. Only on three occasions were they able to corner the outlaws and force a fight. Once when the command was separated, a force of 200 Ladrones was surprised by a squad of thirteen of the constabulary. By the time Crockett, with only sixteen men, arrived to reinforce them, eight of the original thirteen had been killed.

The fighting which took place on this occasion was of the most desperate character. The American was in the heart of the jungle, miles from the nearest army post, his support consisting of only a small, worn-out, bedraggled force of Filipino soldiers. Yet the outlaws were finally repulsed, leaving seventy-three of their number dead on the field. Crockett did not lose a single man of his squad of sixteen reinforcements who had saved the situation. That the plucky Virginian was in the thick of the fight is shown by the fact that he was shot and cut four times and grazed twice. He himself killed eleven of his antagonists. If he had fallen during the fight his men would have been annihilated.

Had to Eat Snakes.

Their greatest hardships came later. There was no doctor to treat their wounds, which they had to sew up with hemp. Before they could reach the coast their rations gave out and for fifteen days they suffered terribly from the tortures of starvation. At first they tried to get along by eating roots and bark, and by making salt from sea water. Bats, hawks and lizards soon became acceptable food. They managed to exist for several days on the meat obtained from a shark and a devil fish. Finally, when despairing, they encountered two large, fifteen-foot snakes, which they proceeded to kill and eat. Crockett eventually delivered his brave command through to the coast without losing a single man, except those killed in the fight. Although the expedition ended several months ago, Capt. Crockett has not fully recovered from his wounds. He is considered one of the most dauntless men that ever served in the Philippines, and has been given a medal for his bravery.

Lieut. Edward Y. Miller is another American who has won renown in the Philippine service. Miller is Governor of the province of Paragua, the most isolated portion of the Philippine archipelago. He, too, has successfully led native troops against the renegades. He is the Governor of a zone containing 200 small islands, the total land area of which is 6000 square miles. In this province there are 50,000 savages who speak ten different languages, yet the total white population consists of only thirteen Americans.

Never Had a White Visitor.

These exiles are Gov. Miller and his secretary, two constabulary officers, three school teachers, one custom's inspector, and three discharged soldiers who have embarked in the lumber business. The only white women in the province are the wives of the Governor and the custom's inspector. These two ladies live 150 miles apart. Gov. Miller's capital is 100 miles from the nearest port of any other province of the Philippines, and is 275 miles from Manila. Although the Millers have been in Paragua three years they have never had a white visitor. The people of their islands know almost nothing about the ways of civilization, because the Spaniards made no attempt to occupy this portion of the archipelago when they were in possession here.

The outlaws of the Philippines, called pulajans, ladrones, and bandoleros, have long existed in this part of the world. They rarely molest white people, devoting their energies to preying upon helpless members of their own race. The statement has been made that a white man could walk from one end of the islands to the other with perfect safety, and while there are a few localities, like Samar and Mindanao, that are unsafe, they are exceptions. A short time ago two prominent capitalists from America, who contemplate making railway investments here, were in the interior alone for weeks, entirely traversing the proposed route without being molested in any way. Yet since my arrival in Manila a band of outlaws shot up a village within three miles of the city limits.

Seeing that the guerrillas do not interfere with the whites, the question may arise in the mind of the reader why the officials pay any attention to them. Until they are suppressed it will be almost impossible for that portion of the rural native population which would engage in peaceful pursuits to do so with any degree of safety. The outlaws demand tribute from a community, and if this is not forthcoming they [illegible] down upon it to murder, loot and burn.

As Cruel as the Turk.

The atrocities the desperadoes commit on these occasions are too horrible to describe. They dash [illegible] the streets murdering men, women and children. They visit special vengeance upon all who [illegible] the authorities in any way, cutting off their [illegible] ing out their eyes, and perpetrating other [illegible] too horrible to mention. When the constabulary sent after them they take to the hills like arrant [illegible] and will never show fight until they are [illegible] However, some of them who are religious fanatics [illegible] times give battle in the most foolish manner. The report of Capt. Crockett, relating to the expedition mentioned at the beginning of this article, cites a number of instances where lone fanatics, armed with [illegible] ing more formidable than a sharpened corn knife, advanced boldly in to the open and dashed toward the column. After these brave but foolhardy wretches were dispatched they were found to have paper charms on their persons, which they implicitly believed rendered them invulnerable.

While the people of Manila are responding to the [illegible] the Americans are making to introduce civilization, the greater portion of the inhabitants of the [illegible]



...ndrones are still enshrouded in the ignorance and barbarism that marked the lives of their forefathers. The independent rural natives are preyed upon by the ...ndits and their accomplices, the local bosses known as caciques, while laborers living on most of the great plantations are like so many serfs. The owners of these estates often treat their employés with heartless brutality.

Pitiful Plight of Serfs.

An American told me of one case which is typical. A man forty-two years of age was sentenced to prison on the charge of having killed a carabao belonging to his master. This man was born on the plantation and had never been outside its boundaries until he was brought into court to be tried on the trumped-up charge. He had never received a penny for the servitude of a lifetime, his only compensation being a supply of poor cotton clothing and a measure of rice. On account of hardship and overwork his health had been undermined so that he was of no more use as a laborer, and his comrades were forced to swear that he had maliciously killed a carabao, which in reality had died of old age. Being of no further use to his master the latter had, without honor or pity, used the courts to get rid of him.

Slavery is generally brought about by a poor man becoming indebted to a plantation owner. No matter how trivial the sum may be, if the debtor enters the employ of the rich man to discharge his obligation by personal service, he is doomed. The master will see to it that the debt is never discharged. The debtor and his whole family will be forced to continue in the employ of the feudal lord until their servitude becomes permanent. Considering that there are millions of poor people who have been subjected to such humiliating and unjustful toil for hundreds of years, it is no wonder they are not enthusiastic about work, and that hundreds of them eventually find their way to the mountains to join the outlaw bands.

Reason to Outlawry.

It is said that one of the noted bandolero chiefs, who is now causing a great deal of trouble in one of the northern provinces, was formerly an independent farmer who turned bandit because the local hemp buyer, who was a cacique, continually cheated him out of the fruits of his toil. This farmer would carry his little crop on his back over mountain trails for miles, only to receive a few cents for it, when in reality it was worth many dollars. If he tried to sell to anyone but the cacique he was punished. As a consequence of such treatment he gave up trying to make a peaceful living, and more than one occasion has visited terrible vengeance for his wrongs.

In explaining the workings of the cacique system, a native school teacher told me how the edibles were secured to provide a banquet for the first Taft party that passed through the islands, and the same will apply to the commission now touring the archipelago. Every native within miles was assessed a chicken or a pig, or some form of produce. Enough supplies were raised in this way to feed fifty times the number of people included among the guests. The surplus was put up for sale in the market and the proceeds pocketed by the officials.

The travesty of the situation is apparent. The welcome by the well-meaning Americans were followed by smiles from the seemingly enthusiastic natives, not one of whom dared to hint that the contents of the banquet table had been procured from their slender means by coercion. In the Philippines, more than anywhere else in the world, things are not what they seem. It is unsafe to accept surface indications. The members of the official party could not be blamed for being enthusiastic about their reception, yet the invisible element of injustice and intrigue was all about them. Strong and defiant as in the darkest days of Spanish misrule.

Outlaws Are Encouraged.

The average countryman has no conception of the idea of liberty or personal privilege. He is as much a slave in fact today as ever. If he dares to rebel against those who hold him in bondage they have the power to punish him in more ways than one. The government refuses to suppress the rule of the petty bosses and their lords in the Philippines before there will be peace and prosperity in this benighted land. Striking evidence of the wretched state of affairs is shown by a great case now engaging the attention of the courts of Manila. The richest plantation owner in the Philippines has actually tried for encouraging outlawry.

This man owns a principality consisting of many square miles of land, upon which there are thousands of emaciated and countless herds of cattle and carabao. It is well known to the authorities that he had given aid to the ladrones in that locality. The evidence brought forth at this trial revealed how deep-rooted and widespread this system has become. This millionaire actually admitted that it was cheaper to pay the bandits a certain sum not to molest his stock, or people, than to refuse their demands and suffer loss from their depredations. How hopeless is the case of the average native when the richest and most powerful citizen of the country is found yielding to the influence of outlawry.

Another case was found where a rich plantation owner had kept a band of ladrones in his employ in order to keep other thieves away from his locality. This after years of American rule! Will the reader admit that the officials deserve much sympathy in their attempt to establish law and order in a country cursed with such systems as these?

Outlawry Must be Stopped.

It should be said once and for all that the continuance of brigandage in the Philippines cannot be charged to American misrule. These uprisings, instead of being revolts against the government, are native quarrels. Although outlawry in the islands was undoubtedly conceived by abused natives who had no other way of avenging their wrongs, it has now become an inviting calling for shiftless dare-devils, who are abetted by unscrupulous men of power, some for the sake of plundering the population, others because they have not the courage to resist its demands.

Where the American administration has erred has been in the exercise of too much patience and tolerance. Although this is true, the officials could hardly have done otherwise. President McKinley's mild policy of pacification had to be thoroughly tried. That soft measures cannot suppress the outlaw, and his confederate, the boss, is now understood. The strong arm of authority must rescue the serf from bondage, and protect his life and property. There is no use to build and educate by day, if organized cut-throats are allowed to burn and kill by night. Unless the American people can be reconciled to the drastic measures that will be necessary to wipe out ladronism, the success of American rule here will be hindered for years to come.

Because of Macaulay.

THE RIFT IN THE LUTE AND HOW IT WAS MENDED.

By a Special Contributor.

THEIR honeymoon had flown past like a dream—just like all other honeymoons—and now Mr. and Mrs. Clemens DeForrest had returned from their wedding tour to the new suburban home.

By their united efforts the couple had succeeded in establishing order in the cosy little rooms of the bungalow. Geraldine was sitting on the floor, Turkish fashion, dusting the books and placing them one by one on the pretty weathered-oak book shelves. Clemens was reposing in the depths of the Morris chair that the boys of '99 had given them for a wedding present. He held the morning paper in his hand, but his eyes rested admiringly on Geraldine.

"I say, Jerry, you look cuter in that rig than anything I've seen you in yet!" he excialmed, as he surveyed the white ruffled apron that enveloped her from chin to toe. "It's real becoming."

Jerry looked up quickly with a roguish sparkle in her eyes, pushed back the little frilled dust cap, and said in a tantalizing tone: "Oh, so you enjoy seeing me work already, do you! Well, Mr. Clemens DeForrest, you may just sit down here and help dust these books!"

The toss of those adorable curls, the coquettish pucker of those rosy lips, the flash in those brown eyes, were challenge enough for Clemens. In two seconds he was beside her on the floor, though it cannot be said that he assisted much with the dusting. Rosy lips are more inviting than dusty books. A pair of little white hands are preferable to a dust cloth.

"Oh, Clemie! Such a silliness! Do you suppose that I can dust when you are holding my hands? Give me that book, please, that volume of Macaulay."

She took the book as he handed it to her, dusted it, then opened it carelessly and scanned the page before her.

"It seems like ages since I read Macaulay. How familiar this is!"

"What is it?" asked Clem, glancing over her shoulder at the page.

"I don't know. Wait until I read a little farther. Oh, of course! it's the essay on Warren Hastings. Here, put it on the shelf. I hate the very thought of Hastings. He was such a despicable tyrant."

"Don't say that, little girl," said Clem. "Hastings was one of the noblest fellows England ever knew."

"Clemens Douglas DeForrest! How can you say such a thing about a man who was a cold-blooded murderer? He was a villain, a disgrace to his country and its history. He was worse than worthless!"

"My dear girl! If you would refer to the history of India, you would find that Hastings was not guilty of the terrible crimes with which Macaulay and Burke and various other prejudiced writers have charged him. Again I say, Hastings was undoubtedly England's greatest statesman. Macaulay is not authority on Hastings." Clem spoke with conviction.

"Why do you insist upon saying that England's greatest criminal was her greatest statesman? You are telling a fib every time you say it."

Clemens sprang to his feet and looked down at her. His face was flushed. "Thanks for the knock, but in the future kindly oblige me by keeping silent if you are in total ignorance of the subject under discussion."

"Without another word he turned and left the room, slamming the door as he passed out. Geraldine heard him walk down the path and turn into the avenue.

She piled the books on the shelves upside down, crosswise and sidewise, with a vengeance.

"The very idea of his telling me that I am ignorant! He might as well have said that I didn't know as much as he. Oh, dear! How could he be so mean? But I might have expected it. All men are just alike—the horrid things! Oh, why did I ever get married! What shall I do now?"

Her eyes were full to overflowing, and she shook with a heartrending sob.

"Oh, I know what I'll do!" she thought as if by inspiration, "I'll just call up Molly and get her to come over. She'll be able to tell me what to do."

She stepped to the telephone. "Red 4723, please. . . . Hello! Is that you, Molly? . . . Oh, yes, I'm fine, but say, won't you please come over as soon as possible? I have a problem for you to solve. . . . No, I'm not in trouble exactly, but . . . Yes, that's it! We had awful quarrel, and he treated me simply terrible!" she sobbed. "You can't? Molly Burton! What shall I do? Well, all right, dear. Thanks for the advice. All right. Good-by."

In the meantime Clemens had walked over to the Burton residence in hopes of "talking it over" with Chester (Molly's brother), but Chester was away to the city, so there was nothing left for him to do but return home to supper and Jerry.

"Gosh, what a little tyrant she is! She'll lead me a happy chase, all right. By George! I don't believe that I ever loved her. It was just her pretty face. She's just like all women—too spiteful and mean for any good use!"

When he reached home, supper was on the table. It was a cold meal! Cold—in every sense of the word. He imagined that Jerry's hand trembled as she dished out the salad, but one glance at her haughty countenance forbade such a thought to enter his mind. The meal progressed in silence until Jerry glanced into the mirror on the sideboard and saw her reflection.

The threatening brow struck her fancy as being ridiculous, and she had a hard time in repressing a smile. Clem noticed this, and decided that she was ready to plead guilty and beg his pardon if given the opportunity, so he relaxed slightly and remarked: "This salad is good, Jerry. Lemon in it, isn't there?"

Instantly every shadow of a smile vanished from Jerry's eyes.

She raised her head and replied sarcastically: "In the future, kindly oblige me by keeping silent if you are in total ignorance of the subject under discussion."

Clemens DeForrest held his peace!

After supper Jerry prepared to take the usual evening stroll. What difference did it make if Clem wasn't along?

She sauntered slowly down the avenue toward the pine grove. At the same time Clem started off in the opposite direction.

Jerry began to think over the events of the day, as she strolled along; so did Clem.

"Thoughts upon thoughts a countless throng,
Rushed countless thousand thoughts along."

She wondered if he intended to apologize. He wondered if she intended to apologize. "What right had he to tell her that she was ignorant?" she asked herself. "What right had she to say that he was lying and dispute his word?" he asked himself.

She gazed over toward the hills and knew that somewhere beyond them was the university with its numerous halls and colleges. How dear they all seemed to her now! What wouldn't she give to be climbing the stairs of Old North Hall once more, with the other girls?

She thought of the days when Clem and she had walked across the campus together. He loved her then, and she had loved him, but their love was a thing of the past. Was it? The very thought made her shudder. "Impossible! Of course I love him yet—but does he love me? Oh, why did I quarrel with him? How could I be so mean, when I love him so? Will he ever forgive me?"

She was in a frenzy of fear. Was it too late? Heaven forbid! She would find him and beg his pardon. Her feet flew even faster than her thoughts as she retraced her steps along the old path.

Meanwhile, Clem had permitted his thoughts to wander back into those "rare old, fair old, golden days." He thought of the evening when he held Jerry's hand for the first time. It was under the old oaks. They had loved each other then. Did they love each other now? "Heaven knows I love her more than ever. Oh, why did I quarrel with her? How could I be so cruel to her, when I love her so? I have injured her feelings irreparably! Oh, Jupiter, but I'm a brute! I deserve to be kicked! Why doesn't someone horsewhip me? She won't forgive me now. I'm too late."

His face was flushed as he turned and hurried down the avenue.

Geraldine was standing in the shadow of the large maple with her hands on the gate, when two larger ones were laid gently over them, and she was enfolded in the arms that she knew so well.

"Jerry," his voice trembled with emotion.

"Oh, Clemie, I'm so sorry!"

His cheek was pressed softly against her face. Her head was on his shoulder. Again, Clem found attraction in rosy lips.

"Poor little girl! It was all my fault."

ANNIE L. ROGERS.

PERSIAN PEACOCK THRONE.

Two Frenchmen, who have just returned from Teheran, and who while there were privileged to see the Persion peacock throne, thus describe it:

"A sign was given that the gates of paradise were to be opened for us. We were in the throne room, a room containing jewels and gold that would have astonished Aladdin. The carpets were of silk, the chairs of gold—there were fifty golden chairs. We sat in one chair with back, arms and legs studded with pearls, and turquoises and emeralds worth £100,000.

"We stood by and discussed and marveled over one of the seven wonders of the world—the peacock throne. It is the size of a massive bed, with seven legs. It is entirely of gold, chiseled and incrusted with thousands of precious stones. The two steps, sides and legs glisten with jewels. The raised back is nothing but a mass of gems, with a scintillating circular star on the top, and two little birds, which can only by courtesy be described as peacocks, on either side. It is the most costly throne in the world and is said to be worth £3,000,000.

"In the throne room there were bowls full of pearls. There was a globe containing seventy-five pounds of gold and 51,366 gems that cost £320,000 to make and is valued at £947,000. The sea is of emeralds, Persia of turquoises, Africa of rubies, India of amethysts and England and France of diamonds. There were besides pearl-bedecked gowns, superb tiaras, jeweled swords and heaps of uncut stones—an array of wealth amounting to £50,000,000."

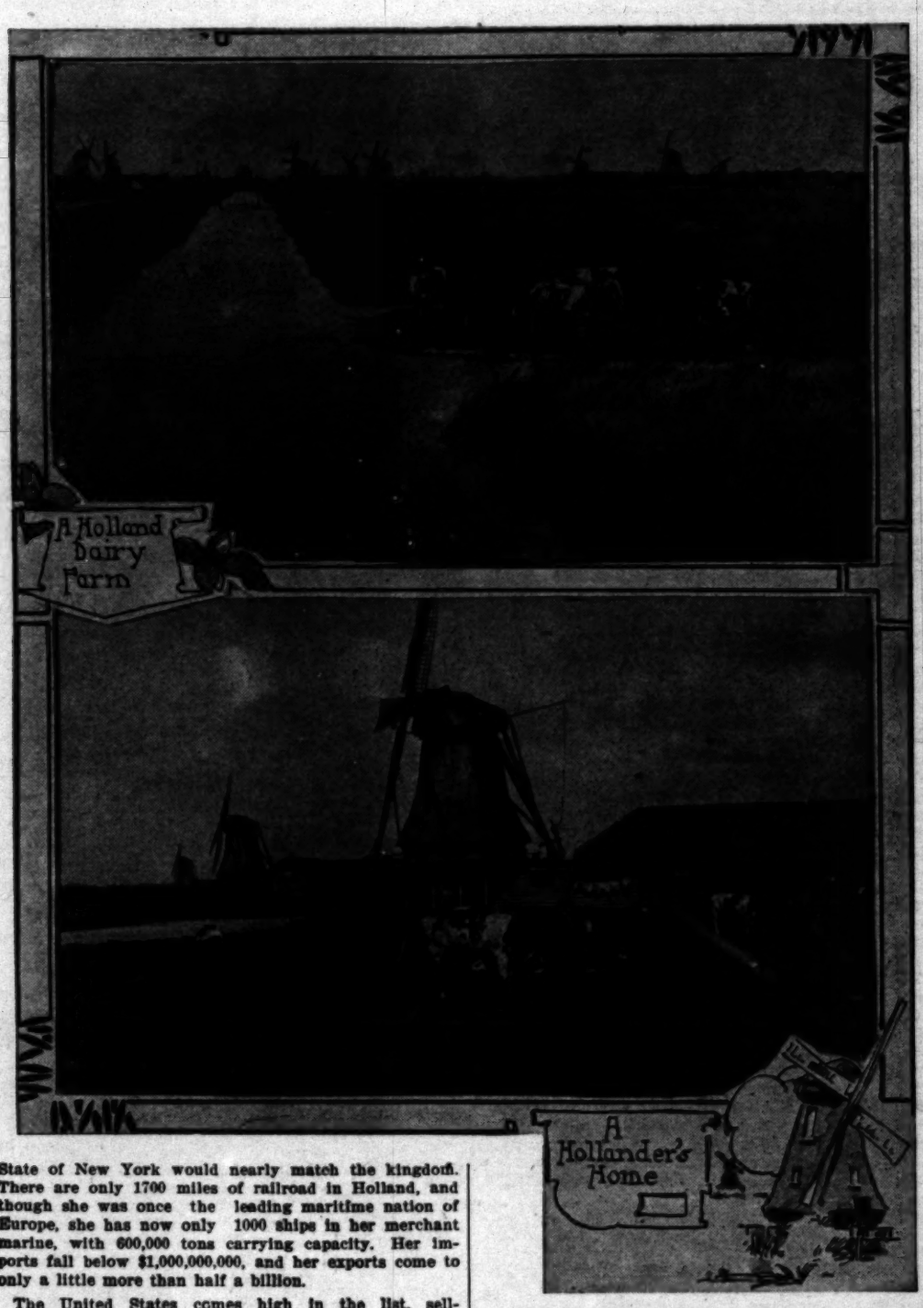
Life in Old Holland.

How the Dutch Live and Move and Have Their Being.

By a Special Contributor.

CURELY we ought to be interested in old Holland. Her daring sailor, Hendrik Hudson discovered the river called after his name at whose mouth is the metropolis of our hemisphere, and I think perhaps the most beautiful stream on earth. I have seen none to compare with the Hudson. The Dutch settled in, not only New York, but parts of New Jersey, Pennsylvania and Delaware.

Holland today is a small country, and does not figure as in the days of Van Tromp, who nailed a broom to his masthead as a threat to sweep England from the seas, or in the days of Van Riter. There are less than 13,000 miles in the kingdom of beautiful Queen Wilhelmina, and the population is only a little over 5,000,000. The State of New York would nearly match the kingdom. There are only 1700 miles of railroad in Holland, and though she was once the leading maritime nation of Europe, she has now only 1000 ships in her merchant marine, with 600,000 tons carrying capacity. Her imports fall below $1,000,000,000, and her exports come to only a little more than half a billion.



The United States comes high in the list, selling to Holland $100,000,000 to $120,000,000 worth of goods a year, only Germany outranking us, and our sales being one-eighth of all the imports into the kingdom. We do not treat her as well as she treats us, for we take only $30,000,000 to $40,000,000 of her goods, ranking fourth among her customers. But little of what we sell Holland is for her own account. It passes through her ports, going mostly to Germany.

What We Sell the Netherlands.

Among our exports to Holland wheat comes first with a value of about $12,000,000 and flour $2,000,000. Then copper comes worth about $10,000,000. Very little of this is used in Holland. Petroleum is third with a value of $6,000,000, and then oleomergarine and lard with $5,000,000 each. Cottonseed oil and oil cake combined amount to $7,000,000 and raw cotton from $1,000,000 to $2,000,000. The meat bill comes to $1,500,000, and tobacco to over that figure. The tobacco is in a raw state.

When it comes to our purchases it will be seen that few of us have much direct interest in the bill. Diamonds, cut, come to $7,500,000; uncut to $1,700,000, and leaf tobacco, mostly Sumatra wrappers for fine cigars, to $3,800,000.

These two items are in value half of all our imports from Holland.

The cut diamonds are not set. The Dingley tariff law settled that by putting a stiff duty on the manufactured article, and thus creating an important industry at home where the gold and silver are mined. And by the way, this business of jewelry has seen a great change in the last thirty years. Paris is a great center still for these articles of high luxury, but not almost the exclusive center it was thirty years ago. And thereby hangs a tale. After the Franco-Prussian war, when the terrible Parisian Commune broke loose for the last time and committed horrible excesses, the perpetrators of these crimes were known to the police, who, although powerless to make arrests, noted those who set fire to buildings, wrecked property and took life. When order was restored, these human wolves knew full well that they were "spotted," and took flight. They fled in large numbers to England; many sought shores further away. Thousands of them were skilled workmen in many trades, or, rather arts. They took their skill with them, and having to make a living, set up shops in London, New York, and many other places. So London is today a great center of the jewelry trade, and diamonds are set in New York as skillfully as in Paris or Amsterdam.

Holland's Industries.

The Dutch have always been good sailors and good shipbuilders. While at present the merchant marine of the country is so small compared to that of the great mercantile nations many ships are built in Holland for sale to the world at large. Europe is a great place for feather beds. In Holland, Germany, France and Belgium few beds are considered complete without their feathers. Besides the mattress full of feathers into which you seem to sink almost to suffocation, there is a big bolster under the head of the mattress. This is as big as three or four pillows. Then come the pillows, fat, square things, twice as large as we generally use. The effect is to make you half sit up and only half recline. The pillows are so square that it is impossible to adjust them perfectly under your head. Last of all is the foot cover of down or feathers, and this is half as large as a feather bed. The foot cover is the only part of the outfit which commends itself to my mind. The feather bed is too soft. It has a sort of flabby, effe... The bolster is entirely superfluous from my p... view, and the pillows are entirely too large, and ... square shape is not right, but of a cold night, ... mercury is about the freezing point of water and ... is full to saturation with dampness, creating a ... side through which an electric light struggles with ... culty and utter lack of success, the foot cover, ... if of light down, is a sure-enough comfort. ... the place to find all these things made of live ... feathers in perfection. It is a great country ... They are everywhere, in yards, in roads, in the ... of the city, in the fields and especially in the ... which take up a good portion of the area of ... They look very tempting in the windows so white, fat, and still more tempting when dressed ... put up for sale. When cooked to a rich brown ... smoking hot, they would tempt an anchorite to ... much.

Holland is also a great grazing country. ... few days in the year when the grass is not good ... far north as it is, and cold as the fogs are, frost is ... severe, nor does it last long. The cows are every... great animals which seem to promise big buckets ... milk. With the cows of course goes much butter, ... much cheese too. But the country does not ... enough butter, so butterine is used very largely, ... forms an important part of Dutch industry. In ... cold latitudes the consumption of fats is very large. ... cheese made here is of many varieties. It resembles ... some varieties the Chesters, made in England. It is ... very rich cheese, fine, fat firm, flaky in texture and ... cious to the taste. For Europe the Dutch cheese is ... mild. Down in France and Italy and in Germany ... stronger cheese is the rule. The Brie, Camembert, ... Roquefort of France are hardly more mild than the ... burger of Germany. They are all varieties which ... claim their presence in loud tones, and need no ... light to discover them. I have to plead to the very ... taste of liking them all without exception, although ... impression is that those made for home consumption ... stronger than those usually sent to the United ... But the Edam and similar Holland cheese are ... the best on earth. By the way, the Edam cheese, ... made in round, red balls, is not the very salt kind ... know as Edam in the United States which is ... saloons to create a desire for more beer.

Of course Holland is a great country for chocolate ... all the products of cocoa. Since the days of her ... greatness when Dutch ships traded with both the ... raw cocoa has been brought here in great quantities, ... these people were among the first to bring the ... of the material to perfection. Dutch chocolates are ... sold in all parts of the world as they were of old. ... home the variety of ways in which it is served at ... cake shops is bewildering. These preparations are ... tempting, but I wonder how the natives manage to ... so much of it.

With Sumatra from which to draw raw leaf, ... der Holland is a great center for the cigar trade. ... products of the cigar factories are sent broadcast ... the world. The damp climate keeps the leaf in ... working order, and no difficulty is experienced in ... ling it. Labor is so cheap that it is easy to ... with any country not protected by its tariff.

Harvesting the Sea.

Fishing flourishes all along the west coast of ... from the Straits of Gibraltar to the furthest extr... Sweden and Norway. Holland does her full ... harvesting the sea. The fish markets are a ... astonishment. Where meat is so scarce and fish ... ily procured the amount of the latter consumed is ... ing, and such a picture as the fish markets present ... in the morning as a whole city comes forth to ... fishermen just in from the sea, and secure the ... the day! Preserved in one way or another, much ... exported. Smoked salmon from Holland is sold in ... at $1 per pound. It seems to me as if Columbia ... and Alaska salmon cured in this way should find a ... ket here in Western Europe, where such prices ...

The distilleries and breweries of Holland form ... important part of its industries. Gin and beer ... great products. No portion of the globe is a stra... Holland gin. But nowhere is it consumed as at ... Saloons are thicker than butcher's shops or ... In cold, damp weather no doubt the temptation ... something warm," as they say in Scotland, is very ... These people do not try to resist the ... Straight or smoking hot, all sorts and conditions ... men, and women, too, at all hours of the day, ... the night, too, sit at little round tables imbibing ... creature comfort in liberal measure. They do not ... too much as a rule. One sees very little drunk... anywhere in Europe. The plague of treating has ... come epidemic as in America. Each person takes ... dose as he needs it, and so he is not tempted to ... drink at times when he does not care to do so. The ... gin is sold at 75 cents to $1 a quart to the ... Holland beer is sold even in Germany in spite of ... great home production. It is a very mild beer, ... no means equal to that produced at Munich and ... noted centers in Germany. In Holland, mild beer ... tails as cheap as 3 cents a quart bottle. In France ... cheapest is 4 cents; this is American currency.

How the People Fare.

The manner of life, the wages earned, the ... clothing, the houses of the common people in ... naturally differ a little from those of other nearby ... tries.

The working people toil for ten or twelve hours ... sixty to seventy-two hours a week, and sometimes ... ductors on the railroads have a week of up to ... four hours. The best bricklayers do not make ... a week for the sixty hours. For hod carriers $1 ... is high wages. Stone masons and their attendants ... terers and their tenders, cigar-makers and similar ... pations are paid $4 to $4.50 a week. Good ...

get about $5, and their strikers $3.75. The conductors who work eighty-four hours a week are paid about $5. Weavers make $3.75 and common laborers $3.25.

The plain people in the country live in small houses, or in the city in small apartments often having only two rooms. The front one serves as kitchen, eating and living-room, and the whole family often sleep in the one back room. Those whose income permits of it have three and in some cases four rooms. The only difference is the family divides into two or three sleeping-rooms. The main one is in nearly all cases used as kitchen, eating and living-room. The two-roomed apartment or house costs 40 to 50 cents a week rent.

Many a family composed of man, wife and two or three children live in two such rooms. Their income is short of $1 a day, often much short of that. In the short winter days the income will be nearly cut in two. If it amounts to 60 cents a day it is considered good. With a gross income of $250 a year he will pay $60 for rent, $20 for clothing, $150 for food and fuel; for sick fund in some society about $10. There is $240 gone, and with $10 to spare he is happy. I have given a higher rate of wages than the average. Many women make cigars for as low as $1.25 to $2 a week. Factory girls work for as low as $1 a week.

GEORGE W. BURTON.

WHY IVORY IS EXPENSIVE.

THE BUYERS IN THIS COUNTRY ON THE JUMP FOR BARGAINS.

[Jewelers' Weekly:] It is a curious fact that notwithstanding the marked advance in the price of ivory in recent years the volume of sales has not diminished, but has actually increased. Tusks have been selling in the markets of London and Antwerp at an advance of about 50 per cent. over the prices charged a few years ago.

The causes which have led to this advance in price are very interesting. It is not due to any artificial manipulations of the markets in the great centers, nor is it due to increased demand or scarcity of elephants. For the cause we must look to the heart of Africa where a spirit of genuine commercialism is manifesting itself among the natives. Their wealth is in ivory, and they have learned to value it as such. Indeed, the wealth of many men among the natives was once commonly reckoned in tusks.

They would say of a dusky capitalist of this kind that he was worth so many tusks, just as one in this country would say that a man is worth so many dollars. Of course, that was a natural phase in the development of the primitive people. The red man estimated his riches in wampum, and the Laplander in furs. They often would part with their possessions for a few beads or trinkets. They did not know the value of a dollar. Certainly it can no longer be said of the natives of Africa that they do not know the value of money. They have learned. Thus it comes that the "heathen in his blindness" is not so blind as has been supposed.

Increased transportation facilities and telegraphic communication have brought Africa into closer touch with the rest of the world. It is said that a native may be carrying 1000 miles in the interior, and yet he can tell you the cash value of tusks in the Antwerp or London market.

Of course, it is a far cry from Africa to the United States, and yet there is a very good market for ivory in this country. Alert and enterprising buyers are always on the lookout for opportunities to pick up good tusks. If Bostock or Barnum & Bailey ever chance to lose an elephant die on their hands in this country, it is not a dead loss to them by any means. It is likely that an energetic buyer of ivory will be bidding for it before the carcass is cold.

American manufacturers confine themselves mainly, almost exclusively, to such workings of ivory as are available for toilet goods. The process of manufacture is a delicate one, requiring considerable skill. A tusk weighing, say, from seventy-five to 125 pounds, is fastened to a moving table, on which it is sawed into plates. During this stage the tusk has to be kept thoroughly cool down to prevent burning, as ivory is very sensitive and a good deal of heat is generated by the friction. From these plates or flat pieces various rough shapes are sawed out, according to the forms or designs which are to be perfected later on. In sawing out these shapes care has to be taken to avoid spots or blemishes in the ivory, and at the same time guard against wasting valuable material. To be able to do this good judgment and discrimination is one test of a good workman in ivory, and the number of men who are competent to do this class of work is very limited. Indeed, ivory working is said to be a "select" sort of craft, into which but few are initiated.

ENGLISH HOUSE GARDENS.

American children learn that London is a center of wealth with a dense population, and they grow up with the idea that it is a mart perpetually overhung with fog and smoke. To have a private residence in New York city is a luxury possible only to the rich, and none but a multimillionaire could live in a house with a garden.

So the American girl, therefore, went to have tea with some friends in moderate circumstances she was surprised to find them living in a large house with a garden in front and a spacious one in the rear. Tea was served in the garden.

Her mind reverted to a suburban house at home that had not as much land as this English one. The "back yard" was used as a drying place for clothes. The front yard was a smoothly clipped, flower bedded lawn kept sacred, as open to the street that it was of no use to the family.

"It is not like home," said the American girl, thinking if everyone in London had a garden or a terrace or a park.—[London Telegraph.

The Pasteur Institute.

A VISIT TO THE FAMOUS EXPERIMENT HOSPITAL.

By a Special Contributor.

BEFORE leaving the French capital, I decided to pay a visit to the famous institute of Pasteur, which has lately been the Mecca for the nineteenth century biologists of all nations.

The buildings are located out in the suburbs of Paris, in a neighborhood so quiet and isolated that it is difficult to realize it a part of the great, noisy French metropolis.

These buildings are quite new, and reared in the stiff and monotonous style of a too scrupulous symmetry, so characteristic of the French architecture. Surrounding the buildings on all sides extend large, unvaried, tiresome lawns. These new hospitals are not half as interesting or pleasant-looking as the old ones inside the city, which are less imposed upon by a too scrupulous regularity and exactness. The attractiveness of the older hospitals is furthermore enhanced by being surrounded by large, shadowy parks, with their tall, venerable-looking birches and lindens, behind which are glimpses of old medieval Paris, with its dusky squares of gray, seven-story houses.

A young man comes to the door and lets us in. "This young man," says Dr. Eskilsen—the Danish bacteriologist, who ciceroned us through the institution—"is probably the only janitor in the world who takes care of his own statue."

"? ? ?"

"Well, he was once a patient himself, and the first one cured in this institution from rabies. He was bitten while trying to save his brother from the attacks of a raving canine. This struggle is immortalized in the group of bronze you see yonder in the lawn, and the lad himself, here, posed as model."

We entered a spacious hall where a large number of people sat quietly on a long row of chairs lined up against the stone-paneled walls.

"Are all these people rabies-stricken, and waiting to be overtaken by the horrid desire to bite each other?"

"By no means. They know better, as all of them have been treated and cured. Come this way, and I will show you the treatment."

In an adjoining room is found a physician sitting in a chair on the middle of the floor, just punching a long awl to the very shaft into a man's stomach. No blood was visible, nor did the man scream or sink to the floor in a dead swoon.

"The adipose tissue," remarked Dr. Eskilsen, "is so thick in the abdominal region that the bowels sustain no injury from the treatment."

"What is the object of that punching process?"

"Why, he is injecting an anti-poisonous preparation into the patient, and the somewhat unusually large syringe is a late improvement which has been found very effective. The operation gives rise to no pain whatever."

As to this latter statement, however, I had my private doubts, and have them yet, though as far as the men were concerned I saw no positive signs of pain. But my doubts were born from the effects the injection had upon the women, who frequently moaned, and the children, who cried as if they were butchered.

"Is it serum you inject?" I asked the physician who did the punching.

He gave me a disdainful look, and without taking any further notice of me, continued to punch holes in the variety of stomachs presented to him.

"No, it is not serum," whispered Dr. Eskilsen; "on the contrary, it is the rabies poison itself, obtained from the spinal marrow of diseased dogs, after having first been somewhat weakened through exposure to the sun. When injected in the human body, it at once calls forth a reactive agent called anti-toxin. As each subsequent injection is held in a stronger solution than the next foregoing, it follows that the patient, after a few injections, can stand the poison in its original undiluted strength. This signalizes the triumph of the treatment and the recovery of the patient."

"What, then, do you understand by serum?"

"Serum is the natural anti-toxin prepared not in the laboratory of the chemist, but in nature's own laboratory, the animal body. It is generally in the organism of the horse that the biologist selects a field for his vital experiments. We will now go and watch the animals."

It looked as if we had stepped inside a menagerie. The floor was covered with baskets of all sizes, and each of them served as a cage for one or more animals. There were rabbits, chickens, guinea pigs and pigeons. Every animal had a label fastened to its ear on which was recorded the name and character of the anti-toxin culture and the time the bacilli were let loose.

The poor creatures seemed happy. They were well cared for; had good food, and plenty of it. They jumped around in their cages, oblivious to the dark fate awaiting them. They received medicine to counteract the diseases which are continually inoculated on them—thereby giving the savants an opportunity to test the capacity of science to grapple with death, after the latter is given a longer or shorter start in the race.

Representative men of science of all nations put in their daily appearance to watch the races and calculate the ominous chances.

And the little animal jumping about in its cell, indulging in a good meal, gives no heed to the keen, clever human eyes that watch it with painstaking interest through the roof of the basket. Nor can it interpret the sinister significance contained in the little pasteboard ticket attached to its ear, and is utterly unconscious of the fact that its veins and arteries are turned into a race track where life and death in mortal earnest are trying to outspeed each other.

Gradually, as the relentless struggle increases in intensity, the physiological functions weaken in their recuperative power, and the animal grows more and more quiet. And as its interest in food and native sport is on the wane, the pathetic little creature seems to take more interest in the outward world, and returns timidly the keen, searching glances by which it is bombarded from a throng of serious-looking spectators.

And if, as frequently occurs, death goes off victorious, the animal is dissected and brought to a savant, who is given credit of being wiser than the rest, M. Meschnikoff, who is spending his life in a hot pursuit of the old-age bacillus, with the avowed intention to destroy it, when found.

The rest of the savants have, each one, their specific bacillus, which they pursue with relentless energy, armed with all the aids and paraphernalia within the reach of scientific ingenuity and mental acuteness. They starve, chase, trap, poison and beguile their prey in thousands of guises.

"What special bacillus have you selected?" I asked Dr. Eskilsen.

"The gonococcus."

"Why, I thought the gonococcus was already discovered and fairly indexed in the bacteriological annals."

"I know, for long ago. But my object in view is to find an anti-toxic remedy by which this malicious microbe may be rendered inoffensive. I have a horse in the institute's stable in whose organism I am just on the verge of developing a culture, in which I have all reasons to believe the proper serum shall be found."

"What is this noise about?"

"It is the dogs."

"Mad dogs?"

"Precisely. Come this way and we will go down and take a look at them. Certainly they are caged."

And there they are! With froth dripping from their wide-open mouths; with eyes glassy and fixed, limbs tottering and with incoherent movements, while in grim fury they throw themselves against the fence partition separating them from us. Their hoarse, demoniacal bark fills the air with an impression of something uncanny and ghastly. A couple of dogs lie dead on the floor, having succumbed to the ravages of the disease. A sweet little spaniel, whose inoculation has not yet developed into disease, is the only one which has a pleasant look for us.

"A week from now, if we return, we shall find this little fellow receiving us with the same ghastly bark, glassy eye and frothy mouth."

The next place of interest to which the courteous doctor brought us was the underground chapel, where the earthly remains of Dr. Pasteur are consigned to their last rest. I noticed an altar with lighted candles; and walls, floor and ceiling of marble, color and gold. Around the walls were allegories wrought in mosaic, apotheosizing the different phases of Pasteur's benevolent activity.

"How strange that this man, who never enjoyed the advantage of a medical education, has yet been able to teach the medical profession so many great truths."

"True. And yet in this very fact lies the key to his phenomenal success. Having no prejudices to overcome, he could devote every power of his genius to a positive and constructive work."

In the stable we found a number of beautiful horses afflicted with various kinds of diseases. A noble Arabian mare lay suffering from child-birth fever.

Dr. Eskilsen showed us with some degree of pride his microbe culture—an ugly ulcerated boil on the horse's neck. To increase the action of the virus, the doctor took some powder from a paper he brought with him and scattered it over the sore. The powder, prepared by the doctor himself in his laboratory, consisted of an artificially generated microbe poison.

"This boil has nothing common with the gonococcus, as this microbe can act directly only after having been inoculated in the animal brain. The cause of this boil is not the gonococcus proper, but the poison secreted by the gonococcus."

Having left the institute, the good doctor invited us home to his laboratory, where we inspected, among other strange things, a centrifuge for skimming bacilli. We were also shown a preparation in which, by the aid of the microscope, the observer was able to see in a drop of blood the white blood corpuscles charge ferociously the tubercle-bacilli and mercilessly devour them.

Finally we were shown a veritable procrustean bed of nickel—an exquisite instrument of torture—on which the bodies of guinea pigs and rabbits were fastened by a mechanical contrivance for the purpose of vivisection.

I ventured to ask the doctor if "the Society for the Protection of Animals" did not consider such practices as downright cruelty to animals.

"Certainly," was his impassive reply, "but if we are restricted in our experimentations on the animals, we shall have to attack men. And, as you know," he added, with a shade of regret in his voice, "the vivisection of men is still prohibited."

EMIL AXEL GIBSON.

A CASE OF DOUBT.

The following good story on the Americans comes from Scotland. Soon after Andrew Carnegie bought Skibo there was a circus exhibiting in the neighborhood of the castle, and one of the main attractions was an orang-outang. One night the ourang-outang got out, fell over the cliff and was killed. In the morning, two of the keepers looking over the grounds, ran across the body of the dead orang-outang. One of them scratched his head and said: "He ain't no 'ighlander; that sure." The other said: "He ain't no lowlander; they ain't got that much hair on 'em." After awhile one of them proposed to the other fellow as follows: "I'll go up to the kirk and see the parson, and you go to Mr. Carnegie and see if any of his American gentry are missing."—[Deseret News.

Fete des Vignerons.

FESTIVAL OF THE VINEYARDISTS AT VEVEY, SWITZERLAND.

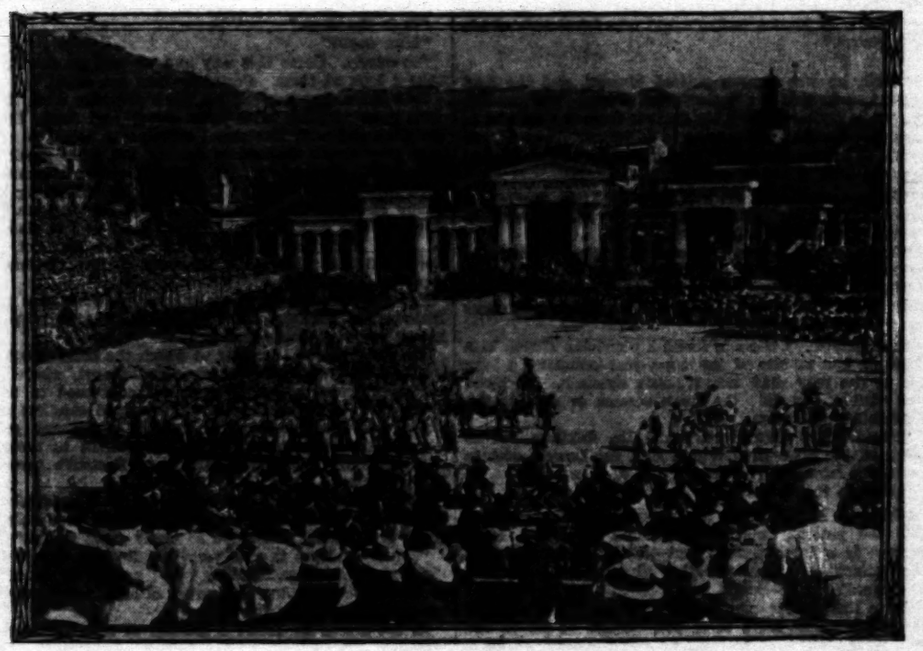
By a Special Contributor.

THE twenty-fifth celebration of the festival of the vineyardists, or Féte des Vignerons as it is called, in Switzerland, is over, and it can well be said that it surpassed in magnificence of costumes, scenic effects and beauty of music all its predecessors.

The origin of the Brotherhood Confrérie of Vineyardists takes us back to the early part of the seventeenth century, when a brotherhood was formed to supervise the cultivation of the grape, rewarding those who did the best work and fining those that were careless or negelectful.

The earlier celebrations of this festival occurred about every fifteen or twenty years, and took the form of a procession or parade through the town, representing the four seasons. Stops were made in front of the residences of various prominent functionaries, where dances and songs were given.

It was not until 1797 that a stand of seats was erected on the Place du Marché (market place) and a regular performance given of the lyrical poem of the four seasons. In 1811 the first public awards were made to the vineyardists who had done the best work during the year.



FETE DES VIGNERONS.

The Confrérie des Vignerons, Brotherhood of Vineyardists, whose motto is "Ora et Labora," "Pray and work," is governed by a council of twelve members. A subcouncil also of twelve members, has supervision of the finances. The head of the council is called the abbé—president. In addition to these there is also a secretary, a constable and a loqueten (herald.) The brotherhood has not been without its troubles, as in the eighteenth century it had many quarrels with the Calvinistic church, the latter claiming that the members were worshiping pagan deities.

The stand on the Place du Marché, this year, had 12,500 seats, ranging in prices from 2 francs (40 cents) up to 25 francs, was built in the shape of a semicircle, with straight sides, the other semicircle being formed by the gates of Pales, Bacchus and Ceres; that of Bacchus being the center one and the largest. They were all of the Doric order of architecture and simulated marble. The orchestra numbered 150, and there were five brass bands, while the performers numbered 1800. In addition to these we must mention about twenty-five or thirty oxen, cows, horses, sheep, goats and dogs.

I have not sufficient command of the English language to do justice to the magnificence of the spectacle, the charm of the music or the beauty of the costumes, which, when massed, surpassed as a color picture all that imagination could fancy.

Friday, August 4, broke clear and warm, and at 5 a.m. the cannon on the hill thundered forth its twenty-two minute guns (one for every canton) and by 6 the town was astir and boats and trains were discharging their loads of people from Geneva and elsewhere.

We dressed as thinly as possible. The shops sold thin white linen hats with green visors and neck protectors, as parasols were forbidden, and thus rigged out and carrying cushions and some cakes, fruit, etc., and creasing cabbage leaves in our hats we sallied forth and were in our seats by 7:30.

According to the programme, at 7:45, the curtain of the center door was drawn, and to fife and drum in marched the Swiss, in their superb dress of crimson, with puffed sleeves and breeches, and bearing long lances, at once spreading out to the full width of the arena.

Lining up on either side, they made way for the abbé-president, superb in Louis XVI dress, black silk coat trimmed with gold, lavender waistcoat, black knee breeches, white stockings and combined hat and wig. Behind him walked his loqueten or herald. Then followed the council of the Confrérie, also in Louis XVI dress, of a beautiful salmon color, and the sub-council in light blue of a beautiful tint.

They took their places behind the orchestra, who were in brown costumes with large hats turned up at the side.

The curtains of the three portals were now drawn, and out of each showed the gorgeous colors of the seasons. A pause. The clock of the church tower is at one minute of eight. At eight the chimes of Saint Martin on the hill break out, the cannon roars. At the eighth gun the composer and leader, Gustave Doret, gives the signal and the orchestra strikes up the "Marché Triumphale," which is taken up by the five bands as they enter at the head of the different troupes, the first band being the "music of honor," as it belongs to Vevey and is dressed in its colors, a superb dark blue with yellow revers, three-cornered hat, wig, etc.

The four other bands led the seasons, winter coming first, it being the season of rest, when little work is done in the fields. It was represented by a sled with an excellent imitation of snow, then wood choppers, huntsmen and the village wedding, the waltz of Lauterbach as danced by the guests being a feature of the féte.

Then followed Pales (spring) personated by a pretty young woman with black hair. The band, in pearl-colored dress preceded her car, which was drawn by four beautiful cream-colored oxen with garlands of pink roses around their heads and bodies.

Following the car were young shepherds and shepherdesses, gardeners, haymakers, etc.

Next came Ceres (summer) in red poppies, as well as her attendants. Her car was also drawn by four fine oxen.

In this group were the cows with bells on that played the chorus in the Ranz des Vaches, a song that is sung by the herders in the mountains where the cows graze. It was admirably sung by Mr. Curat, who sang it at the festival of 1889.

Bacchus was represented by a youth wearing a leopard skin and seated on one, and his attendants were similarly attired.

His car was drawn by six superb black horses, led by six blackamoors in yellow flowing robes. A dozen satyrs walked on either side of the car, while immediately behind came Silenus on his donkey, admirably done by a fat man in tights with his face made up to look drunk and with his right arm around the neck of a man on foot to keep him from falling off. Then followed a host of fauns and bacchantes with tambourines, wearing crowns of grapes and garbed in golden yellow robes, and who kept up a lively dance.

Next came the "feuilles mortes" (autumn leaves)—wine dressers, vineyardists, etc.

All the groups having taken their places, the opening hymn to Agriculture was sung by the entire company and played by the orchestra and five bands; and here one realized the imposing beauty of the spectacle. The beautiful music of Doret as sung by 1800 voices, the glorious sun throwing its rays on the beautiful costumes, and the chiming of the church bells made up a scene never to be forgotten.

The distribution of awards to the vignerons was then proceeded with, after which the different groups went through the programme of singing or dancing allotted to them.

I cannot go into a detailed account of all the music, for it is all good, but will note that the invocation to Ceres, the songs of the ploughman (laboureur,) Ranz des Vaches, and the glaneuses (gleaners) achieved the greatest success.

Of the dances that of the "feuilles mortes," dead leaves, or, more correctly, autumn leaves, was the most original and beautiful. About forty women dressed in some thin material, flowing robes of the different colors of autumn leaves—yellow, brown, light red and so on. The dresses must have been dyed specially for the occasion.

The actors danced and circled around a group of women carrying baskets of grapes on their heads, at the end of the dance fluttered to the ground leaves do.

When all the groups had finished their program all joined in singing the "Hymne au Travail," and slowly dispersed as the clock struck twelve.

There were, of course, a few hitches consequent a first performance, but considering that they were amateurs, vineyardists, laborers, working people erally, and had had but general rehearsal, one can praise them for their pains, for they all felt a pride being a performer.

I could write a volume on the beauty of the Fête Vignerons, as it will always live in my memory as grandest sight I ever witnessed, not only for the tiful conceptions but also for the nobility of the pose, a tribute to work and to nature.

In conclusion, a few words on the organization management. The universal verdict of all present was that it was perfect.

Eleven doors in the rear of the structure and neath, as in the Coliseum at Rome, gave easy broad inclined planes with seats to the various trances, where an extra force of police acted as The aisles were broad, and kept clear, so that go in and out at will. There was no crowding time, and the tough element so common in the States, was conspicuous by its absence.

A company of soldiers did guard duty about building.

Water was brought from Les Arants, ten miles and distributed to nine different faucets and where drinking glasses were at hand. Two fountains in the arena supplied water for man and

Six Red Cross stations, with the necessary medicaments, were installed in different parts building, and the nurses were at hand in case of and all other conveniences for the comfort of were not lacking.

The last féte was held in 1889, sixteen years probably twenty years will elapse before another held, and may those who are here now and until the next one not fail to travel hither to of the grandest spectacles that was ever produced.

RONALD

"LITTLE MYSELF-AS-I-USED-TO-BE!"

Sometimes, when the work of the day is done,
When the ebbing light from the west is gone,
When the present loosens its fetters fast,
And the freed heart leaps to its longed-for past;
When the twilight gathers and shadows grow
Out from the silence will timidly creep
A dear little girl whom I clearly see—
Little Myself-As-I-Used-To-Be!

She talks of her school days, her lessons, her
Her daily duties, her daily joys;
Her holidays glad, when no work is done;
Vacation time, with its frolic and fun;
Thanksgiving and Easter; the Christmas tide,
With stockings hung at the chimney side;
Laughing aloud, as she stands by my knee—
Little Myself-As-I-Used-To-Be!

Often she prattles of childish plays,
And the little friends of those bygone days;
Some are wanderers, some grown old
With weariness, labor and sorrow untold;
Some in life's joy, their youth yet keep,
And some in the churchyard are fast asleep;
But she talks of them all, with childish glee—
Little Myself-As-I-Used-To-Be!

Oh, fair is the world in which she dwells,
Where goblins and witches yet weave their
Where mirth and laughter all clouds dispel,
And troubles, like fairy tales, all end well;
Her days are all bright ones, her skies ever
Her lovers are faithful; her friends all are
Never a care nor a sorrow knows she—
Little Myself-As-I-Used-To-Be!

But sometimes—sometimes she lifts her eyes
To my face with a kind of puzzled surprise
"What have you done," she asks of me,
"With my faith and my truth and my purity
With the trustful love for God and your kind
That I gave to you when you left me behind?
These are the questions she puts to me—
Little Myself-As-I-Used-To-Be!

"Oh, dear little girl," I answer low,
"I lost them all long years ago;
Amid life's bustle, its heat and its dust,
I lost your innocence, truth and trust;
And I found, at an hour when I needed them
That your faith and your love were also lost
Little remains that you gave to me—
Little Myself-As-I-Used-To-Be!"

"But we'll both creep out of this life some
I, tired of work; you, tired of play—
And perhaps we'll find on that other shore
Things we have mourned as lost before—
Simplicity, innocence, love and truth,
The trustful faith that belongs to youth;
And, clothed in these, through eternity,
I'll be Myself-As-I-Used-To-Be!"

—[Mrs. Carrie Crosby Fulton, in the Spring Sun.

—[Exclusive Dispatch.]

Money in the Far East.

CURRENCIES OF THE COUNTRIES AND THEIR EXCHANGE.

By a Special Contributor.

PROBABLY the most complicated monetary system in the world is that of the various countries comprising the great section known as the "Far East." To fully understand all the mysteries of pesos, taels, yen, ticals, rupees, etc., involved would call for a financial mind greater even than that of William J. Bryan. Perhaps if he had ones to contend with the various currencies of countries on the silver basis, he would abandon his silver theories.

The most general monetary unit in use in the East is the Mexican silver "peso" or dollar. At first glance it seems strange that this should be the case. It is, of course, due to the large amount of silver produced by that country. In the early days of discovery and exploration in China, India and the other eastern countries, when a medium of exchange became necessary, the silver of Mexico was found very desirable. It was most convenient to ship it across the Pacific as coined dollars, and it then arrived at its destination in a form in which it could readily be used in exchange. This was doubtless the cause of its adoption, and it has never been dethroned. Although such shipments have now practically ceased, it is still the prevailing currency, and many "Mexican pesos" are coined in the countries where they are to be used and never see Mexico at all. In fact the term "Mexican currency" is now applied to almost all of the silver circulating there, though the coins may show no reference to that republic. This money passes at its current worth as silver, and many of the coins have no value whatever stamped upon their faces.

Perhaps the simplest method of treating such a broad subject is to consider the money system of each country in a general way as a complete study of the subject would require a very large volume.

In point of American interest and because of the changes which are still in progress, the Philippines naturally demand first attention. Before the arrival of Admiral Dewey in Manila Harbor, and until August 1893, the only money in general use in the Philippines was a mongrel currency generally known as Mexican, or more often "Mex." for short. This was composed of various coinages, with the regular Mexican peso predominating. Side by side and of equal value with this floated the coinage of the Spanish-Filipino Bank, or "Banco Español de Filipinas."

The Mexican currency is on the decimal basis, and the peso is supplemented by the following silver coins: the "media peso" or half dollar, the "peseta" or twenty-cent piece, and the "media peseta" or ten-cent piece. The most valuable coin, which corresponds to our one-cent piece, is the bronze or copper "quarto," eight of which equal the value of a "media peseta." Subsidiary coins of every conceivable kind pass at par throughout the islands. Silver pieces issued by various provinces of China, with their value stamped upon them as one mace and 10 canadareens, being of silver and the proper size, pass as "pesetas," and a similar coin half as large is accepted as a "media peseta." Although these Chinese coins are current in the Philippines and in Shanghai, they will not be accepted in Hongkong. The face value of the "quartos," or copper pieces, is generally about the same as their intrinsic value as copper. They assume many form, from the one-cent pieces of the Straits Settlements and Hongkong to the rough, unstamped copper coins which are pounded out of native copper by the natives of the Igorrotes of Northern Luzon.

When American gold and paper currency arrived in the Philippines, it was recognized as of superior value by the Chinese money-changers, while the natives were unable to appreciate its worth or to understand its relation to the mongrel currency to which they were accustomed. As a result, the wily Chinese money-changers began gathering in all the American gold which made its appearance and paying out the silver of China in its stead. The relative values of the two currencies constantly fluctuated, and the crafty Chinamen took advantage of the changing market. The American soldiers, who were paid in gold, were compelled to exchange it for "Mex." to have money which could be used in trading with the natives. The salaries of the civil government employé were on a gold basis, but paid in "Mex." Each, whose salary was stipulated to be $100, gold, would receive 200 Mexican dollars this month and 260 the next month. These 260 Mexican dollars being paid in silver, it can readily be imagined that they filled a good-sized bag and made quite a load for the hundred-dollar man to carry home. This was no hardship, as the officials of the Federal government and the soldiers who were actually paid in gold were compelled to change it for "Mex." to get it in a form understood by the natives with whom they dealt. The gold was then promptly sent to China for use in meeting foreign obligations. The government rate of exchange, however, was seldom known as the commercial rate. The latter fluctuated daily, while the former was fixed at long intervals by the government.

Everybody became involved in money speculation, whether he wished to do so or not. One never knew, when he went to bed, how much his money would be worth in the morning.

The greatest objection to this system was, of course, the lack of stability, but another almost as great was its inconvenience. Aside from a few notes issued by the Spanish Bank—which were always distrusted—the single piece in circulation was the "peso." As the value of this coin in relation to gold was constantly changing, it generally averaged about 40 cents. In other words, the ratio of Mex. to gold ranged from about 200:100 to about 260:100, making the value of a gold dollar from $2 to $2.60 in Mexican currency.

The inconvenience and confusion resulting from this complicated arrangement can be better imagined than described, though many amusing illustrations might be offered did the space of this article permit.

For five years our government debated and pondered over a remedy. At last one was proposed, embodied in the Conant Act and passed by Congress. By this Act the archipelago was placed on a gold basis, the standard being a gold peso with a constant value in American money of 50 cents, this value being guaranteed by the government. It was no simple matter to introduce this system and to gain for it the confidence of the natives, who found it hard to comprehend. Many difficulties arose and were squarely met, and the result is a sound, stable money system.

The gold peso is a theoretical value, and there are no gold coins in circulation. The peso in use is a very pretty silver coin minted in the United States. It is about the size of an American dollar and, as before stated, has a value of 50 cents. Its intrinsic value is very nearly the same. It is supplemented by half pesos, pesetas, half pesetas, five and one-cent pieces, and even a half-cent piece, the value of which is, of course, one-quarter of that of our smallest coin.

The paper currency, which is engraved in America, is very similar to our treasury certificates, though the bills are considerably smaller than the ones in use in the United States and consequently much more convenient. The denominations so far issued are two, five and ten-peso notes.

Though the Eastern Chinese money-changers are very keen and are seldom taken in, many of them took these bills for American money when they first appeared. Such a mistake could be made but once, however.

Much of interest could be written about this introduction of a new and strange currency. An entire article might well be devoted to the reasons for its necessity, its advantages, the difficulties encountered and how they were met, but they must be passed over in a discussion so general as this.

Without undertaking an exhaustive study of monetary conditions in Japan, it will be possible only to say that, after going through the chaotic state that formerly prevailed in the Philippines, this country is now on a gold basis, with the gold yen, worth about 50 cents, as the standard. Paper money and subsidiary coins form the currency in common circulation. The value of the yen is made permanent by government guarantee. The decimal system is used, the yen being divided into 100 sen.

Taking up the money of China, we find the most complicated system, or rather lack of system, of all. Each province, each large city, every treaty port, has a system of its own. The money of one city is discounted in another quite near by, and unless the traveler is wary and cautious, he will suffer much.

Throughout the interior of China, the only money universally recognized is the "cash." These are brass coins with a square hole in the center. They are strung and carried around the neck. It takes 186 of them to make a Mexican dollar, or 40 cents in American money. For a trip up the Yang-tse River, a young man supplied himself with a large box of cash, but they were exhausted after the second day.

In Shanghai and other important ports the Mexican currency rules. Hongkong has a system of its own in force under the British rule, and a similar currency is supplied by the British for the Straits Settlements, the value of the coins being the same as those of the Mexican currency. Dollars bearing the stamp of the republic of Mexico circulate freely all along this coast. Those of Hongkong and Singapore, however, are discounted in Shanghai, and vice versa, although the difference is an almost imperceptible one in the milling of the coin only. In Shanghai the dollars are stamped with the Chinese "chop" or trade-mark of the various bankers. These are called "chopped" dollars, and are generally preferred, as the "chop" is a guarantee of their quality. In Hongkong, however, "chopped" coins are discounted and often refused entirely.

Throughout these silver-using countries, there are countless counterfeit coins in circulation, and every coin should be "rung" whether one or a thousand are involved.

The Hongkong-Shanghai Bank, an English corporation with branches in Manila, Singapore and all other centers of the East, has greatly enriched itself in the process of facilitating the trade of the Orient. The notes of this bank circulate widely, in that section, and greatly aid the business world. Those issued in Hongkong are discounted in Shanghai, and so on, a premium of exchange being demanded in every city. This corporation, therefore, has the unique distinction of discounting its own notes. It is the largest corporation of its kind in the East. Other important concerns of a similar nature are the Russo-Chinese Bank, the Bank of Indo-China, the American Bank, and several others, each with its branches in all large cities.

In all large transactions in China, the tael is used, and each treaty port or large business community has a tael of a different value. The Haikwan tael is the one used by the customs throughout the empire. Its value is about $1.40 Mexican.

A word about the customs of China might not be out of place here. The duties have been guaranteed in payment of various obligations contracted by the government, one of the largest being caused by the indemnity demanded by the powers as the result of the Boxer troubles. At the head of this great collection system is that master mind, Sir Robert Hart, one of the greatest organizers ever known and probably the most able of all Chinese scholars. He is an Englishman by birth and education but virtually a Chinaman by adoption. The power of life and death over the subjects of the celestial empire has been conferred upon him and, in token thereof, he is entitled to wear the peacock feather. The enormous duties of China are collected with surprisingly little friction. The traveler is not annoyed in the least.

The currency of Siam is in the form of little buttons with a small eye, very similar to shoe buttons. These are of silver, the value being determined by the size. The largest is the "tical" with a value in our money of about 30 cents.

To Ceylon and India Britain has given a stable currency, with the silver rupee as the standard. The value of three rupees is equal to that of one of our dollars. In Ceylon the rupee is divided into 100 cents. In India it is divided into 16 annas, one anna being equal to an English penny. On the excellent electric railway system of Calcutta or the horse-car line in Bombay, which is very extensive, one can ride a very long distance for two annas.

Among the most acute of all men engaged in trade are the Eastern money-changers. The majority of these are Chinamen, and it has been well said that the "Chinaman out-Jews the Jew." Large sums of money are handled by these men, and many of them are very wealthy. In India much of this exchange of money is carried on by the Parsees, who are also very keen traders. Every boat coming into port is met by numbers of these men, ready and eager for business, with their money sacks on their shoulders. They carry with them their entire capital, which often amounts to a very large sum. They know without hesitation the exact value and character of any coin or bill which may be offered them, and can usually produce a specimen of the currency in use in any country in the world.

The rate of exchange which they offer is usually considerably more in their own favor than they are really willing to accept. The experienced traveler, in turn, offers an extremely low rate. After a great deal of dickering, a compromise is effected, and a very fair exchange is usually made.

The tourist can generally get a larger amount for his money from these men than from the banks, but he must be very watchful for counterfeits and other deceits.

The various little schemes and methods of these money-changers are interminable. For instance, in Shanghai, if an ordinary Mexican dollar is to be changed for small silver and nothing is said, an even hundred cents in dimes and twenty-cent pieces will be given for it. If, however, the person making the exchange demands it, the money-changer will very willingly give him $1.10 in small money. This is because the single piece is ordinarily more convenient to handle. The single dollar is known as a "big dollar," while a dollar in change is called a "small dollar." In this way a good sum can be saved by the knowing in making small purchases, paying for rickshaw rides, etc.

Though the men who have no other business than that of changing money are very clever, they do sometimes make a mistake. When the American troops were going to the Philippines by way of the Suez Canal and the Indian Ocean, a good many Confederate notes were passed by them as good United States bills.

From this very general discussion it may be seen that the Oriental traveler can save himself much annoyance and no small expense by becoming fully posted on the vagaries of eastern finance before setting out on his journey. One good rule to follow is always to buy the money of a country you expect to visit, before reaching that country. In other words, money is always cheaper away from its home.

WILLIAM BREEDEN.

TO THE LAST DAISY.

All dusty-faced, beside the lane
That winds along the upland wold,
Where sky and earth are blue and gold,
She sways, last of the daisy chain
That girdled hill and dale and dune
Throughout the mad sweet days of June.

Fled are her gladsome, wayward moods,
Yet see her bravely beck and nod
To sumach and to golden rod,
Whose mystic mother, autumn, broods
In gown of amethyst flung far
O'er wood and headland, glen and scar.

Wistfully toward the dying sun
Look how she yearns in piteous plea
For one last kiss e'er vale and lea,
Swather in the shroud that dusk has spun
In misty lowlands, fade from sight
And frosts creep shuddering down the night.

Like to some dwarfed and withered child,
Born when her parents' youth has flown,
She droops, unwelcome, pale and lone,
Dreaming of dead springs, of the wild
Lush meadows where her sisters swung
Ten million strong when June was young.

—[New York Sun.

A WISE CAT.

J. H. Heath, 2 Torbay road, Brondesbury, writes as follows:

"Two or three years since my daughter, who lived at Forest Gate, was disturbed several nights in succession by knocks at the front door. The knocker was low down, under the glass panels. On the door being opened on each occasion no one was observed, but the cat was always noticed to slip in.

"At last it dawned upon my daughter that by standing on its hind legs the cat reached the knocker, and readily lifted it by its front paws. The cat was watched, and her surmise proved to be correct. Since then my daughter removed to another house in the neighborhood, and we purposely fixed a knocker low down on the garden door. The cat repeated the same trick when it wanted to get in, and continued to do so for a period of two or three years—in fact, during all the time my daughter occupied the house.

"Was this humor, instinct, or reason? To my mind there was a bit of reason in it."—[London Daily News.

The Black Colonel.

HE LEADS THE BOY FORWARD TO GREAT CONQUESTS.

By a Special Contributor.

THE Black Colonel and his black horse are on the mantelpiece of a sunny upper room now, where they have been for a long time. The horse lacks half of a hind leg, and one prancing forefoot is gone, so that he sags as he stands and threatens to limp painfully should he start; but the Black Colonel keeps his seat militantly, heedless of a battered face, and if either of them is suffering, you cannot prove it. The point of the Colonel's saber is bent inward—it was bent in a fight—so that it is just beneath his chin, which seems to make him sit all the straighter. His eyes stare to the front, his yellow tin plume stands out behind, and he is, indeed, fully brave even unto this day.

It was in the old days, long ago, when the tiny wars were on, that the Tin Regiment was called into the field. Many were the brave deeds of those little yellow-plumed warriors when there were weary hours to climb and rivers of tears to cross; but they had never failed—until the wars in the upper room were forever done, and they were mustered out, as was inevitable. Only the Black Colonel remained in the service.

That first morning they charged hither and thither, rescuing Mother from the always-talk of the Little Boy, safeguarding the Little Boy's fund of joy, and claiming content for all the household at the point of the sword; until noon passed over, and victory was achieved for that day. For peace lay over the Plains of Floor, and where it lay stillest, in a little patch of sunlight near the window, the chieftain sat and puzzled. His soiled bits of hands were clasped about his knees, just where the droll brown apron fell back from his weely trousered knees; and he had curls that shone lustily with gold, for he was six years old. Someone who was sewing in the big chair by the window looked furtively at times toward the resting army, and wondered. Then the Little Boy asked a question.

"Mamsey, when'll they win?" There was something distant in the Little Boy's thoughts.

Mamsey smiled above her work—a smile tinged with sadness.

"When will they win, darling? Why, when they have driven all your idle hours and your whines and tears away, until they are afraid to tease this Little Boy any more; until he is a little man and can fight for himself; until he deserts them, and wonders how he ever played with tin soldiers. Then they will have failed, and won."

"Is it long, Mamsey?"

"Not long," answered Mamsey, with a sigh sadder than her smile; "just a little while."

The Little Boy looked frightened, then indignant. The Black Colonel sat stalwartly at attention in the bright patch of sunlight before his chief. He seemed faithful unto death, brave beyond compare, never failing; and the Little Boy felt that a cruel thing had been said that day before the hosts on the Plains of Floor.

II.

Thus through the days that count up even into years the Tin Regiment drove the enemies of the Little Boy; and yet, more and more, as the wars grew older, he came to fear lest the warriors should really win the final fight, and he would wake to sound in vain the recall of that loyal band; for, after all, the Prophetess down on the Plains of Floor had never yet been wrong, and perhaps there was just a little while, as she had said.

And in truth there finally came that day when the greatest battle of all was fought—the death struggle of the Wars of Fun, wherein the faithful regiment at last won all it could win for the Little Boy, and the soldiers lay where they fell. Even Mamsey, in her circle of seeming peace, felt the impending tragedy of the ultimate conflict around her chair.

The Little Boy went into that morning's fight with an unaccountable weight of sadness in his soul, and the bands played so faintly, faintly, and so out of tune! Where was the old spirit of the Wars? And Mamsey—why did she glance over the Plains from her diligent pursuits with such a queer, regretful look?

For the first time, reality clutched the general's heart, where only the vague fear had been, and tears came from his eyes. The fight waned, and Fun was almost lost. He nerved himself, in terror of defeat. The regiment took spirit a bit in his heart, and fought desperately, so that after an hour of dogged strife all about Mamsey's confines of apparent peace, the warriors again put the enemy to flight—all save a spying sadness. This they could not seem to ride over or beat off, and the Little Boy looked pitifully upon his men, fearing their rally, lest it be that in which they should lose—and win.

So he went over the Drowsy Peaks—a trail that he had not yet lost, though it was growing dim—hoping with a great hope that they would follow him down through Afternoon as they used to do, and make a new stand in the Uncouth Country—even though it be fatally victorious.

And after awhile they came, all straggling confusedly, but still battling on with the desperation of an impending fulfillment. From a commanding vantage point of sleep the Little Boy, all a-quiver, watched the wee warriors fight to the very Phantom Peaks. Once, after a rally and a charge that seemed to have the old-time thrill in it, he thought that they were really, driving the Sad Feeling at last.

But from the shadows of the Peaks they never returned—none, save the Black Colonel. He came riding down the darkening slopes of the Little Boy's heart with the same brave front, his saber point thrust unconditionally beneath his chin, so that he could in no wise look elsewhere but forward—the same old Black Colonel, yet different, greater; and the Little Boy knew, as he watched, that he, of all the beloved regiment, was destined to survive the final charge, the Inevitable Change. Though even the Black Colonel was never again to return to the Plains of Floor. The wonderful wars of Only Fun were ended, and he was to reënlist by the side of the Little Boy for widening wars far beyond the Plains, the silent, bloodless carnage of which the Prophetess knew, and they were to learn.

So the Little Boy saw the tin squadrons seem to fail, though really they had won the greatest, deadliest battle of all—had fought the Little Boy's way through the What-to-Do on the Plains of Floor to the foot of the Must Do Hills of Life, and further they could not go. Now he must fight almost alone up and over the Heights that are the World, where there are no plains, but only Ups and Downs. Almost alone, because the Black Colonel would go with him always—he swore it, and woke up to find the warrior tight in his hands.

He tied a string firmly about the Black Colonel and his horse, and hung them both around his neck, underneath. Then he went slowly up to see the Prophetess on the deserted floor.

Today, all seemed deathly silent there. Surely those ancient morning wars could never have waged openly, on that narrow, sunlit floor! He crossed what had been the Plains, to the throne whence sweet peace—it seemed—had always overlooked the Wars, and stood before the Prophetess with his hands clasped behind his back. He bit his lip. She—the Prophetess—was sewing, just as it used to be. She did not seem to grow tired of anything—to lose heart. But the Little Boy did not know.

He sighed heavily and looked over the floor. "M—Mamsey, I guess they've got there," he faltered.

"Yes," said Mamsey, sighing too, "they've won."

"N—No," he contended, choking down an uprising in his heart, "they just never came back—'cept the Black Colonel." He put his hand furtively to his chest. Mamsey looked inquiringly toward a box in the corner.

"No, that's not them," protested the disheartened general. "Just the Black Colonel—he's going with me always."

Mamsey dropped her sewing and took the disconsolate little figure in her lap. "He is brave, is the Black Colonel," she said. "Indeed, he is brave," and she sighed deeply.

III.

Then there came the time when he was no longer a Little Boy, but a man, though they still called him the Boy; and he learned to love a woman. Learned to love her almost too much, till he worshiped her. She was soft and graceful, large-eyed and beautiful; and he grew to think that all the sweetness and purity and worth doing of the whole world came from her unprofaned lips and out of her glinting hair. And so he took his life, thought by thought, and builded it above and around about this woman; wove her in with faith and hope and dreams—builded and wove stoutly, but blindly, as only an honest Man who was but newly a Little Boy can. The woman worshiped too—or so it seemed, for one cannot always tell.

But as yet the Man—or the Boy, as they knew him—was nothing. She told him so, and bade him go out, and Do. He felt of the firm little Colonel on his breast, thought upon the saber, placed his faith beneath his chin, and went beyond; climbed up from the hills of mere Restless Things to the Heights that are the World, far from the Plains of Floor; and there he took up the wars again alone—he and the Black Colonel.

These new wars put to shame the belief of the Boy and his staunch ally that they had ever been to war before—grim, lonely ceaseless wars, these latter were, without any Drowsy Peaks to rest beneath or Afternoons to stray through, dreaming. They found a city, and there they chose their battleground. From pole to pole, through all the wastes of earth, there is nothing so frightful as a city, though there be deserts and jungles and seas, both strifeful and desolate.

But the Black Colonel did not lower his saber on entering here, and, neither did the Boy lower the point of his faith; so together they joined the surge, the one to Be and Have, the other loyally, because he was still in the service.

The Boy's great ambition was to be an architect. He used to wish to be only a soldier; but he later learned that every man must be a soldier anyhow, and something else beside. And so, in his mind, he fought and builded too; and sometimes so high he saw his structures of stone and skill rise that the crowd paused and stared against its grudging will, to view his name written across the face of achievement. So high, indeed, they often rose, when he was lost again a moment in the old Uncouth Country, that they looked even beyond the Heights and Hills down onto the lowly Plains, where the Prophetess sat, alone now, in the same patch of sunlight, sewing, never tiring—it seemed.

But mostly, he settled to the fight, forsaking dreams, and steadily he forged ahead.

IV.

The Boy had lived for two years with Dick Burton in two rather bare rooms, high in a tall building in the city's heart. Although Dick was not of his kind, he extended a certain sympathy to the Boy when the latter entered the school, where both had gone to learn the same profession, and he grew to like him in a way. "Happy Dick" was city-wise, and helped the Boy out of some of the perplexities of his new life. So the two agreed to share living expenses, and were friends in their mutual ambition; though in all else they were strangers, each an enigma to the other. For Dick was not in the fight as the Boy was; he had no heavenward watchtowers of the soul, as the Boy had, looking into a far, pure country; and above all, his ways with women repelled the newcomer up into his strongholds, away from him.

The greatest shock of the Boy's life had been [illegible]—Dick's Miriam—a gaudy, forward, vivacious girl—well, whom some man had started wrong, yet, whenever he was in her presence, some [illegible] sympathy, inexplicable to him, and always kept by him, warmed his heart as nothing else in all vast city ever warmed it. Some inner vision of his trated her boldly impulsive ways to a hidden that he felt rather than understood; his unfoul saw, through the depths of her lustrous, wayward eyes, that the hot vivacity by which most men her really shone through a scum of anguish, though was not yet wise enough to fathom the mystery.

To pretty little Miriam there had come what she for real happiness—she loved Dick, the promising architect, and yielded him, unashamed, her all.

She often visited Dick in the apartments he with his fellow-worker, and to her the Boy was amusing in his simplicity. Yet when she was with him she, too, felt a sympathy for and from there was something corresponding in these parently different souls.

The Boy's student years were ending—years of work, some failure, some success, and lastly, faith. was a hot summer's night that was bringing his campaign over the Ups and Downs to a close. little table of the bare sleeping-room, between the beds, was spread a great sheet of white paper, sheets of blue paper, pencils and rulers; and across papers lay the Boy's folded arms. His perspiring was buried in them. Stillness was in possession of room, save for the hoarse, monotonous voice of congested life below, wafting up and in. Down the open window, behind the bowed head, glared uneasy city, away, away into the night and black with rivers of light coursing glitteringly through Far out on the slopes of distance sparkled luminous springs, whence the streamlets, thus rivers, widening, flowed to the city's center.

Inside, the heavily-crusted end of a candle and flared as the warm breeze puffed through the dow, casting alternate shadows and gleams on a tin horseman sitting his crippled mount at attention the table. The Boy faltered, for a moment, in the of the fight.

For, that day, as he toiled over his prize plans the great competition he had entered, he had been tacked by a familiar sadness, and abandoning his he had wandered out among the city's homes. He had seen a little boy leading a tin regiment across some plains. He had gone straight back to lonely abode, had thrown off his coat, had leaned Black Colonel against the candlestick—and had his head without a stroke of work.

He remembered now that he had envied that little boy with a sudden pang, and that he had that the prophetess of those plains would not too wisely about such wars. And he had hoped that there was a Black Colonel in the little regiment—a Black Colonel in all that the name to him now.

The shortening candle reached over in the and caught a lock of his hair, and he did not though it singed with a miniature crackle. It reaching smokily over again when the door opened someone fluttered in. A scream roused the dreamer.

"Look, quick—it'll burn you, Boy!" Then the puffed out in the double draught. Almost in the breath with the first came another exclamation:

"Where the devil's Dick?"

The Boy roused, clutched the tin horseman in barrassed way, and stumbled from the chair.

"Oh, it's you, Miss Miriam? I don't know where is. Working on his competitive plans at the office suppose."

"I so want to see him," said the girl, longingly walked to the bed by the open window and sat The Boy rummaged nervously about the table. light the candle again as soon as I can find a he muttered, apologetically.

"Never mind," answered the girl shortly, soft, meditative voice.

"But, Miss Miriam——"

"Oh, bother your properness; please don't more of it on me, Boy. I'm comfortable and afraid of you, so that's propriety enough But I want Dick—I want him awfully bad."

They sat for awhile without speaking. The again felt that irresistible sympathy for Miriam studied her face, silhouetted against the gleam the streets below. It was wistful and almost when she thought that no one could see the

Later the girl said thoughtfully, as she gazed at the turmoil: "It's good music that the city makes, isn't it? Yet it has a lonely sound now. I know what's the matter with me."

The Boy leaned forward, pleased and "Then you hear it that way, too?" he asked, caressingly, with a thrill of hope in his voice, personal love, but like the soul saver's when he the first yielding of repentance in the person called a sinner.

"Yes, Boy, since——" Miriam stopped broke into one of her vivacious laughs. "Who ever have thought it of me, sitting here talking ishness—and to you, of all people, you music! No, the city is life itself, it's happy, happy, But the next moment her voice belied her again.

"I thought," she continued, in a soft tone, would be here tonight, working on his plans are on yours. I'm afraid he's not at work at I hoped that he would show them to me, and about them and—everything!" She smothered of fear under an ecstacy of hope, and leaned into the half-light of the window, toward her invisible companion.

"Boy, do you know whether he still needs money?" she asked, almost in a whisper.

"Yes, Dick needs more money to get his work

as he wants to," answered the Boy, "but I guess he'll get it in time. I wouldn't worry."

After a moment, the girl rose from her seat on the bed. "Good night," she said, with a friendly cheeriness, and placed her hand gently on the Boy's head as she passed to the door.

V.

Just before dawn the Boy was aroused by the pop of a match in the room. His awakening glance fell upon Dick, standing close over the flickering candle, examining a large gold coin. He seemed undecided, yet gratified. As the Boy rose on his elbows in bed, Dick glanced hurriedly around, and attempted to conceal what he had in his hand. But the next moment he laughed out and revealed the coin.

"Under my pillow," he explained. "Who the devil could have put it there?"

"I don't know, Dick," the Boy answered. "No one entered the room last night except Miriam. I saw nobody place money there."

"The devil!" ejaculated Dick, sourly, at the mention of Miriam's visit. It hurt the Boy in his heart to hear the way Dick spoke. "Well," continued Dick in a moment, "I don't care where it came from, but it will just pull me through. Lord knows, I've spent enough on her."

When Dick rolled out of bed in the morning he fell to jesting with the Boy, who was already hard at work. "You ought to have a girl like mine, old Lonesome, to cheer you up; they are confidence in human form. But if they're beyond the mountains, as you say, my dear fellow, they're beyond hope—there's nothing in it at a distance."

The Boy bent over his work in silence.

A couple of nights later Miriam fluttered up to No. 49 again and found the Boy alone. She slipped in quietly, hesitatingly this time. She did not find him bowed down, as before, among dreams; he was sprawled flat on his stomach on the cleared floor, laboring diligently over scattered papers. The Black Colonel stood on guard under the candle light. Tomorrow the plans were to go to the judges, and the victory hung in the balance.

Miriam closed the door cautiously and tip-toed in. "Boy!" she inquired, timidly, as if half afraid to approach. It was the first timid note he had ever heard in her voice. Hastily concealing the tin soldier under a corner of the blue print, he scrambled to his knees.

"You, Miriam?" he exclaimed, in a dazed way, without riding further. "Dick has gone to the office with the plans."

"Yes, I thought so," she answered, in a low tone. "I wanted to speak to you alone, Boy." She, too, dropped to her knees, close beside him. He shrank slightly from her, as if fearful of her physical seductiveness.

"Boy, didn't you ever love?" she whispered in his ear. The Boy laughed nervously. "Why, little woman, how curious of you!"

"I know it," she went on, with subdued intensity, "but then, Dick says you are so queer and cold and all that. And—and I wanted you to win the second, anyway."

"Well," acknowledged the Boy, reservedly—for it was a subject he would rather leave unmentioned—"there is one over yonder, she is waiting."

She crept on her knees closer to him, so that her magnetic body touched his, and softly turned his face with her hand so that it looked into her own, full in the light of the candle that gleamed up at the two.

"And, oh God, Boy, you will be true—true, even if you win the first?" she asked, passionately.

"I will," answered the kneeling man, coldly. He did not understand her and her fears; he shrank away again. She held his silence, and the girl rose to one knee, to go, but hesitated, and glanced curiously toward the folding corner of the blue print.

"What is it?" she asked, timidly, settling to both knees again.

"Why, nothing," replied he, provoked. He edged over further over the object.

She leaned forward on one hand, and with the other pulled up the corner of the paper. For a moment she gazed at the Black Colonel, tumbled there into defeat—not through defeat, but for the Boy's sake, as it was. The girl's face shone pure as she leaned, her red lips parted in almost tearful delight. Her beautiful hair, nearly in the candle's flame, was like a lustrous halo.

"Little—soldier," she repeated fondly, as if to herself, with admiration, wonder, caress in her tone, and looked as the Boy had never seen her, nor a woman ever.

She leaned back again, and fumbling in her dress, pulled something from next her heaving bosom. It was warm with her warmth, and she held it out toward the Boy, and dropped her eyes.

"Another one—a woman's," she said, simply. No tears fell, nor even dimmed her eyes, but their sound broke in her voice, and her lips quivered. In her two soft hands lay a tiny, battered china doll, white and shiny and naked save for a wee frayed garment that clung about it in disorder. "It was my fun and my ideal," she said, more firmly, after a pause, "when I was mother's Little Girl, way back at home. Good night, Boy."

A flush of confusion overspread Miriam's softened face as she extended her hand to the man, thrust her precious treasure back into her bosom, and went out into the night.

VI.

The Boy won. Dick came second, but he seemed quite contented, for it had been nip and tuck between them.

The Boy, his soul yearning for the home land, and Miriam, quietly made ready to go back over the mountains.

Dick celebrated noisily, and was out a good deal. Miriam clung close to him these days and nights; but somehow she stifled any semblance of doubt under a mask of hope. From her soul the mantle of gaudy vivacity had fallen, and she stood forth womanly, earnest, wondrous fair, not outwardly exultant, but all a-tremble with the expectation of a consummate joy. For on the day before the Boy was to journey into his own country to gather his reward, she confided to him—with her hands creeping in where he knew the symbol that had become her crucifix lay—that on the morrow she was to become a new, honest woman, Dick's wife. He had promised her the priceless privilege.

The Boy then bade Miriam farewell, wishing her unbroken purity and happiness in her new life. Dick had gone out early, saying that he would not return to No. 49 until the next day, so the Boy was to spend that last night alone.

When the night was already well worn, the Boy still sat contemplatively beside the taper, reviewing the wars that had been his lot since he had taken to the field. The Black Colonel occupied his old stand beneath weird lights and shadows. The Boy smiled admiringly on the quaint veteran. How often had that mere toy fought off the legions that strove to break his faith as he worked!—fought them off, not with thunderous charge, nor any tunes, but silently, with his sword beneath his chin. How often had he stood at bay against his commander's breast and parried from his heart the doubts and fears and falterings that blocked the way, and driven them, not over any Phantom Peaks, nor down through any Afternoons, but openly, grimly across the world! How often in these same cheerless rooms had he struggled for his Boy, not fording any rivers of Tears, nor rescuing any Fun, but marching always on before, across the desert places! The Black Colonel was still a great warrior—to the Boy. The Prophetess had not quite understood that day down on the Plains.

The musing man was roused by the opening of the door. He had not heard any footsteps, and he started in astonishment. Miriam wavered for a moment in the doorway, irresolute, her face like the uncrumbled ashes of some beautiful thing that, licked by a fast, consuming flame, still retains its features moulded in the nothing that remains. Closing the door, she felt her way into the room and threw herself down in a chair that faced the Boy. Her clasped hands fell heavily across the table, and her ashen face sank into their cold, upturned palms.

"Miriam! Miriam! What——"

"He—he has gone, Boy." It was just a moan, but he caught the meaning, and it smothered his heart for the moment.

"You mean that——"

"He told me, O, Boy, he told me that it could not be—that he was too respectable now!" Then suddenly she half rose with the impulse of fully realized anguish, and stretched her arms out over the little table piteously toward the Boy, who had risen to catch her, thinking she would fall. Against the palms of her slender hands lay the tiny white china doll, shiny and denuded.

"And this is all—all I shall ever have!" she cried. She sank heavily across the table. Her limp hands unfolded over the further edge, and the doll, that had always nestled at her heart in purity, and sin, and purity again, tinkled into fragments on the floor.

The Boy watched his last city night through beside the tortured little figure moaning on Dick's bed. In the morning she bade him go.

"No," she said, gratefully, "you cannot help me by staying over. I am not a stranger to the city or its ways—especially now. You must go—you and your little soldier. Mine broke on—on the—floor. She is waiting for you over there, Boy. Forget all this." She smiled wistfully, and flitted from No. 49.

The Boy and his little soldier took up their triumphant—as they thought—return.

When at last they had scaled the mighty ranges far over in the West and looked down on the other side, breathless at the magnitude of the unfolding scene, the Boy's heart leaped with a joy it had never known before. For once more under his eyes stretched his own untrammeled country, away till it joined in friendly communion with the stainless sky; dreaming, smiling, working and accomplishing all in good season, ennobled by the sublimity of its mountains, inspired by the sound of its urging sea. There is no faith like the worship of a land. A fearless eagle launched from the heights out into the freedom of those valleys, catching up and bearing on his unfailing wings the whole inner being of the Boy; and the Boy knew, by sweet remembrance, that the lowlier but gentler mocking-bird also was abroad in that fair realm below. And where the mocking-bird was, there the Eyes were, he said to his heart.

So the two homing warriors descended toward the Plains of other days.

Deep peace still lay over the narrow, tuneless, funless floor of the ancient upper room; the sad peace that had been bought at the point of the sword. The Prophetess sat in the great arm chair, still sewing—but not tirelessly, as it used to seem. Few things seemed any more; most things were evident—though not all, yet.

VII.

Again the Prophetess, from her throne of apparent peace, was forced to speak wisely and cruelly about the Wars; these latter wars, that were still to see some great victories, but never an enduring truce.

"No, my Boy, you don't understand all about war, even yet," she said, patiently, mothering the man in her arms as she had mothered the Little Boy. "Yes, I could see your watch towers, my Soldier, far across in the beleaguered city; but no other eyes down here could stand the strain—none that have ever yet followed you into the world. The fight was long and distant, Boy, and the mists that blew between were many, that none but your mother's eyes could pierce. Go forth again, and some day perhaps you will find another pair that will never lose sight of your signals."

Hours afterward, when day and night lay evenly divided over the Boy's country, and light and dark hung for a moment in the balance, each equally dimmed, the Prophetess slipped into the dusk of the little room where the Boy used to look at pictures of great buildings and draw and dream before he went forth to the further Wars. She entered noiselessly, yet her presence filled the room, as a woman's can, and she tiptoed her way, almost as Miriam had once approached the same man. Only this time the man was down, and the woman strong.

The Boy, a dim outline against the twilight, sat beside the old bench where he had done his boyish work, and his head was bowed down on it. His arms lay stretched out across this barrier, the hands just over the further edge, with the fingers loosely clasped.

As the Prophetess bent silently over the beloved figure, that breathed as if struggling for air, she saw the Black Colonel and his crippled mount clinging desperately between the loosening palms, fighting for a foothold, it seemed, yet surely slipping. The mother's face contracted with a gripping comprehension of the tragedy of it, and she knew now that even she had not understood the Boy until this moment. If the Black Colonel should at last fall, the very saber point that had inspired him—and another—would be his—and the other's—piercing death.

As the fingers continued to relax, the imminent tragedy filled the woman's heart with a terrible fear for the man. She was seized by an impulse to throw the weight of her soul in against the stealthy foes, and stem the tide of fatal retreat. She laid her head lightly, yet firmly, on the Boy's shoulder.

"Boy!" she said, with a ring of benign reproof in her voice, "has even the Black Colonel won all he can for you—and lost?"

At the touch of the hand on his shoulder—it seemed on his heart—the man's mind went back like a flash to that last scene in No. 49; to the woman's field of combat, swept bare by disaster and retreat that night. Silence and darkness covered for a moment the swift errand of his thought, while his own fate hung, imminent, but withheld by that hand. He saw the quivering Miriam fall heavily across the table in the very hour when he had thought his own triumph attained; saw the ashen face lying hopeless on Dick's deserted pillow, by the open window, where the sound of the grinding of the city's mill of souls called up sickeningly; saw her stretch out her arms so piteously toward him in the agony of accepted defeat; and heard—how distinctly; how piercingly, that ominous sound echoed through his being now!—the tinkle of the broken doll upon the floor.

Convulsively the Boy grasped the Black Colonel, recovering him just as he would have fallen to the floor; and he rose and looked the Prophetess in the eyes.

"No!" he answered, strength struggling to ascendancy in his voice, "not yet."

"The Black Colonel is brave," said the Prophetess, "and you are braver. You cannot lose your soldier now. Then to arms again, Boy!"

LANIER BARTLETT.

THIS WAS THE SONG.

We have forgotten. This the rowers knew,
Straining within the galley's reeling night.
Life bent to breaking, while their great souls grew
Strong in the ancient purposes of Time.
This was the song whereby they made their fight,
Laughed as they swung. Gods! how the cord bit through.

This was the song the pagan lovers heard,
Wakened by flowers in a rose-red dawn,
Through the bright dew they fled, like ocean stirred
With morning. Bare and beautiful they ran,
Holding each other's hand. Through leaves they're gone,
Cleaving the silver pool with flash of bird.

Carven in stone, Abydos holds it fast—
The little eastern dancer with her lute,
Wild Erin's faeries crying for the past.
They keep the deathless secret of the word
Hid behind Nature's lips, who, grave, remote,
Guard from this profanation till the last.

Not unto us who bide the ebb and flow,
The senseless order of the tide of law,
We have forgotten to be free, we know
Only the iteration of the day.
The priceless moon, white pearl without a flaw,
Drowns in the muddy stream of worldly woe.

We take the pretty part and leave the whole,
Lost to our ken the song of Nature's youth—
The great barbaric winds that sweep the soul
And leave it emptied of all else but truth.

—[Mrs. Helen Hay Whitney.

MY SHIP.

My ship has come, and her sails are white,
She's freighted with health, and peace, and love.
She rides on the sea of pure delight,
Where the sky bends gold and blue above,
And ripples gladness 'round her play,
As she folds her snowy sails today.

I looked for her oft, and waited long.
But mists hung heavy, and dark below.
Sometimes I thought I could hear the song
Of the Seraph band, or caught the glow
From their crowns of light, but doubts and fears
Obscured my beautiful ship for years.

But she's here at last, my ship, my ship,
My beautiful ship of health and love,
She's moored to the "Rock of Ages" fast
And Calvary's Banner floats above.
And I rest secure from death and sin
Since the day my beautiful ship sailed in.

—[H. T. Eckert, in the Philadelphia Press.

Some Leading Cartoons of the Day.

CHICAGO CHRONICLE

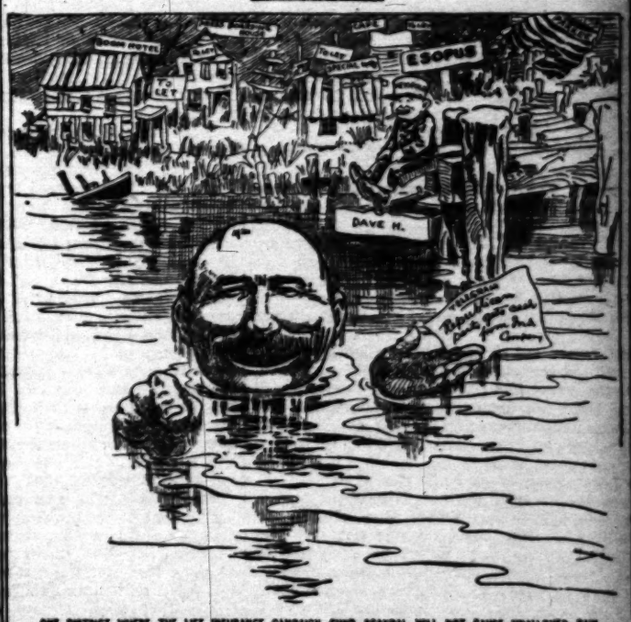
INJURED INNOCENCE.



"Tammany Quartet—Do we look like men who would take campaign funds from a corporation?

CHICAGO NEWS

THE JUDGE—"WHAT DID I TELL YOU?"



ONE DISTRICT WHERE THE LIFE INSURANCE CAMPAIGN FUND SCANDAL WILL NOT CAUSE UNALLOYED PAIN.

WHAT A DIFFERENCE IT WOULD MAKE

RIPE FOR THE BRANDING.



NEWARK EVENING NEWS

A NATIONAL ISSUE.



"Whoever heard of an election, even for justice of the peace, that was not of national importance? Yes, I repeat that the election of a justice of the peace is of national significance."—Gov. Herrick in his speech at Bellefontaine.

CLEVELAND PLAIN DEALER

PITTSBURGH DISPATCH



In the Appearance of the Care-Worn Old World if Everybody Thought His Picture Were About to Be Snapped.



EVENING NEWS WASHINGTON ANANIAS: "WITTE, YOU TAKE THE CAKE!"

The Last Man.

SPECULATION AS TO HIS METHOD OF LIVING AND DYING.

CONSENSUS OF OPINION THAT COLD WILL DESTROY HIM — SLOW EXTERMINATION BY FIRE MAY OCCUR — OLD SOL HASTENING TOWARD SISTER SUN. BUT MAN MUST FREEZE BEFORE COLLISION—DANGER FROM SOME DARK STAR—EARTH MAY CEASE REVOLVING OR SHIFT HER POLES—PERHAPS LAST MAN WILL SMOTHER.

By a Special Contributor.

THAT the last human inhabitant of our planet will be frozen to death I find to be the consensus of scientific opinion. One astronomer, widely known, made for me a carefully computed estimate that eight-ninths of the sun's energy has already been expended; that at least three millions of years must elapse before the remaining ninth will burn out. The entire solar system will then be bathed in perpetual night, but will continue to move through space.

All life, animal as well as vegetable, will have been exterminated before the last glimmer of the dying sun has been seen. Man will have learned to manufacture artificial daylight millenniums before the curtain of perpetual night has been drawn. He will have learned, too, to make sun heat, artificially, on a wholesale scale; but he will be unable to cope with his frigid surroundings after the great central star now warming him shall have lost its last spark.

This cooling and darkening of the earth will be very gradual, the astronomer went on to specify. Eventually the great oceans will freeze over. Later their moisture will be utterly absorbed by the land and they will be dry abysses. Later still, our atmosphere will have entirely ceased to be vapor and will lie like snow upon the crust of the earth. Earth will thus become like the moon. Even the snow will eventually vanish. All moisture and vegetation being gone, there will be nothing left to keep our planet's crust dark. It will become white and parched like the sands of our desert as it dries. There will be no electricity; no thunderstorms.

The French astronomer, Flammarion, pictures the last great focus of civilization as flourishing in the center of equatorial Africa—London, Paris and New York having been buried beneath ice a hundred thousand years before. Smaller remnants of the human race will struggle almost as long in South America, at the mouth of the Amazon River, and on the island of Ceylon. But the last of his race will die in the great Sahara, his habitation being buried deep in overpowering snow.

Earth will revolve more and more slowly upon her axis; the days will grow longer, the moon more distant, the air dryer, according to this picture. The sun, once bluish white, will become golden, then reddish at midday in the hottest weather. These changes will be perceived long before the last day of man's reign.

May be Frizzled up.

Next in likelihood, we will be burned to extermination. This was the favored theory of the ancients, who see much biblical basis for the fear. But there is no scientific foundation for any theory that our planet will simply frizzle up arbitrarily, so to speak. The heat must come from the sun, made hotter by some other glowing body fallen into it, or must be generated by some collision with one of the denizens of ether.

The sun is darting through space at the terrific speed of 6,000 miles per hour, or about 1000 times as fast as our express trains. It is carrying earth and her sister planets along with it. Imagine the sun to be a great cannon ball, darting straight for some mark in the heavens, carrying a volley of buckshot and fine bird shot along with it. The buckshot, representing the planets, not only revolve about the central cannon ball, as they go, each on its own axis. The pieces of birdshot, representing the moons, revolve about some of the buckshot. This means that the earth, whizzing spirally like a rifle ball, is covering the same space. It might be compared with a bee buzzing about a moving cannon ball. Old Sol must hit something, some day, it would seem. "There are more stars in the heavens than there are grains of sand on the seashore," one astronomer told me. These scientists have been carefully figuring out the direction of the sun's flight. To further verify their calculation, D. O. Mills, a millionaire New York banker, lately donated a generous sum.

Old Sol Headed for Another Sun.

We are headed for the stars forming that constellation called the "Lyre" or "Harp." Such is indicated by the measurements so far made. The "Lyre" is one of the great star groups of the northern heavens. It is composed of five distant suns, four of them marking the corners of an oblong, and the fifth, brightest of all—above and to the left—is known as Vega. Vega is the brighter star toward which we are aimed, so it seems. In early winter it has fallen below the horizon before the sun sets, but in late summer we may see it above our heads, brilliant and blue, brighter than what astronomers term "the first magnitude."

It would require nearly three billions of years to reach Vega on one of our mile-a-minute express trains, running at even speed, without interruption. Indeed, the great bull's eye of our stellar target is so distant that a quarter century is required for each of its light waves to reach us. Thus Vega might drop out of the heavens tonight, but be visible to us until 1930. Were any of its surrounding planets inhabited by people equipped with telescopes powerful enough to bring you into view they would see you today as you were twenty-five years ago.

There be no Man Then.

Earth will reach Vega in about four millions of years if aimed straight at her. This is, of course, a mere approximation. The most learned astronomers are unable to calculate with any approach to accuracy the distances of the stars, so many millions of times further away than the planets of our system. Twelve million generations will pass before the catastrophe is due, and if we accept the hypothesis presented in the first part of this article the sun will have totally lost its light a million years before it may reach Vega. Millenniums before this time our entire posterity will have frozen to death!

"Earth will probably pass through the Lyre without damage," answered one of these learned men, "granting that we ever reach constellation. There is only one chance in a million that our solar system will ever strike one of these stars. Of course, if our planet were to collide with a body relatively great, it might be swept entirely away from the sun. Astronomers will give the signal many centuries in advance of our reaching any other obstacle lying directly in our path. Meanwhile we will jog quietly along through space."

"Two effects would result from earth's or the sun's collision with any body in the Lyre," answered another savant. "Earth would either become a glowing ball of fire or would lose its present position in the solar system. If a large body should strike our planet sufficiently hard to alter its present poise in space the sun's great attraction would probably draw it in. Then all living things not already frozen out would be frizzled up. It might take a year before we would reach the sun, but we would all be destroyed before reaching half way



MOON LANDSCAPE SHOWING FUTURE OF OUR OCEAN BEDS.

there, for earthly temperature would have gone up to five or six hundred degrees. Supposing that we should reach this half-way point after the sun should have sufficiently cooled for us to withstand its heat? A year would be but three months long. Earth's velocity would be four times as fast as it is now. All movable things, including ourselves would be thrown off into space by centrifugal force, as would our buildings.

"Earth would never burn up entirely, even if striking some heavenly body so hot as to set it on fire. It would develop from an incandescent to a gorgeous form, ultimately cooling down into a solid again."

Dark Star May Strike us.

A dark star may collide with our sun, I am told by other students of the heavens. Recent investigations indicate that space abounds with these burned-out suns, many of them larger than our own. The dog star Sirius, for example, has a dark companion star wholly invisible but which can be measured by delicate astronomic instruments. It is equal to our sun in size, but one of its years makes fifty of ours. One authority tells me that there probably are more dark luminous stars. Each of these cold suns has undergone the process in store for Old Sol. Sometimes one reawakens and glows with fire, as did the star Nova Persei, suddenly visible in the heavens in February, 1901. This once-dead sun really blazed forth anew a century ago, the intervening time being required for the vanguard of its light waves to reach us.

A picture of what might happen were Old Sol to collide with a dark sun is drawn by Dr. Simon Newcomb, professor of astronomy at Johns Hopkins. Such a body, having no orbit, is first seen through a great telescope on the Himalayas. Combining its mass with that of our sun it imparts to the latter an unearthly glow, which spreads over our landscape, whose pebbles glisten like diamonds. Man sees the sun doubled in size, its brightness fourfold. People remove to their cellars to keep cool while fire engines sprinkle the roofs of buildings. Man finally takes refuge in caves. The ocean boils like a pot, lightning flashes everywhere and scalding rain falls. Above the subterranean caverns giving asylum to the last remnants of humanity bubbles a sea of hot mud. They cannot escape. They starve.

May Pass Through a Nebula.

The last man may become engulfed in a fiery mist of that category which astronomers call "nebulae." These are supposed to be the raw material out of which stars and planets and moons are made. They are gaseous bodies, millions of miles in extent and glowing—some say—with heat so intense that it could not be measured by any of our standards of temperature. Spinning with terrific velocity, shrinking and cooling, they gradually congeal into stars; fragments of the latter into planets, which send off lesser fragments, forming moons. It is one of these truant mists of glowing gas which set fire to the star Nova Persei, mentioned above. What if our sun should pass through one of these masses and add to its heat? And what if earth itself should become enveloped in one.

The heavens are filled with these floating bodies. Indeed they cover, in an irregular patchwork, almost the entire background of the sky. Some astronomers believe them to be cold masses and, granting that this is true, the friction caused by the earth's darting through one would be sufficient to frizzle us all up. Some are thousands of times larger than the entire solar system and apparently contain solid matter.

Collision with a large meteor is feared by some star-gazers whom I have visited. "Suppose earth were struck by a meteor one-half its size," one astronomer explained. "There may be meteors of such magnitude. If there can be small ones there can probably be larger ones. The largest which has struck the earth within historic times has weighed only a few tons, however. Such bodies falling upon our crust might kill one or two persons. But if earth should be struck by a meteor half its size our balance in space would be disturbed and the sun's great attraction might draw us in."

If Comet Hits us—What?

Of course, a comet may hit us. I queried several professional star-gazers on this point. "Suppose it should? It might knock down a skyscraper or two. Nothing worse would happen," was one reply. "A comet hitting the earth would produce about the same relative shock as a feather hitting a baseball," quoth another. "A comet is a gaseous body. We went through the tail of one in 1883, when Hawaii's volcano went into eruption. The only effect was a haziness and red glare in the sky. There has never been record of a comet sufficiently large to knock the earth out of position. The largest would give us a red sky; nothing more serious."

There are millions of comets in space. Indeed, the great astronomer, Kepler, used to say that there were more of these bodies in the heavens than there are fishes in the sea. The material of the head of a comet, or that part which glistens like a star, may be solid, liquid or gaseous. Astronomic opinion varies. One view is that the particles are separated like flakes of snow in a winter storm. One authority opined before we passed through the comet's tail in 1883 that the near approach of a large body of this category would greatly heat the earth, perhaps to a disastrous degree.

Any sudden stopping of the earth would be fatal, according to another wise doctor, who says: "The earth would be heated more than 190,000 degrees by being stopped—that is, it would at once become more than sixty times as hot as melted iron." Hence, according to this view, our collision with even a cold body would generate enough heat to roast us to powder, were the shock to stop us on our path through space.

A lava flow might engulf us all were we to collide with some cold body, imparting an impact sufficiently great to liberate the interior heat of the earth, but too small to stop our motion through space.

Earth May Stop Revolving.

Earth, moreover, may cease to revolve on her axis and may hang in space with one side toward the sun. This suggestion I have from an astronomer who is studying the polar wobblings. This wobbling, perhaps, results from a slackening of earth's speed of revolution. If this were to continue to the point of cessation what would be the state of affairs. Only one-half of the world would be habitable. The entire human race would have to crowd into it, for freezing would be the fate of those remaining on the shady side. Were the sunny side mostly sea a greater part of humanity would have to live in boats. Those unable to withstand the intense heat at the center of the sunny hemisphere might find more bracing climate by approaching the boundary between the light and dark halves of the globe.

"Our planet may slip around until the present poles fall within the temperate zones, or even the torrid," suggested another learned scientist. There is a theory, based like all of the above, on some logical foundation, that Mother Earth has before performed this antic and that what are now her poles have not always been such. In Spitzenbergen and Greenland, now covered with Arctic ice, fossils of plants such as grow today only in the tropics and semi-tropics have been found. Among these are species of lime, magnolia and swamp cypress.

Man will have a grand moving time when the somersault is turned by Mother Earth. This will he experience if any of his kind survive the great freeze-out and flood which would inevitably result. Should you wake up some morning and suddenly discover the north pole to have shifted into your back yard over night, what would you set about to do? Perhaps you would have to wait six months for daylight to appear, for a polar night is a half year long, from equinox to equinox. The railroads near you would all be buried in snow, the rivers all frozen. It would be a sorry plight indeed to have to grope your way out through the prolonged blackness of things.

All posterity must smother, say others, for no less a light than Lord Kelvin, the great British physicist, has lately pointed out that there is only enough oxygen left in the air to last us 300 more years if we continue our present extravagant rate of consumption by furnaces and what not.

The nitrogen supply, too, is becoming exhausted, others figure. If it continues to dwindle, life must die. The animal life must eat itself up.

JOHN ELFRETH WATKINS.

[Copyright, 1905, by John Elfreth Watkins.]

The House Beautiful—Its Flower Garden and Grounds.

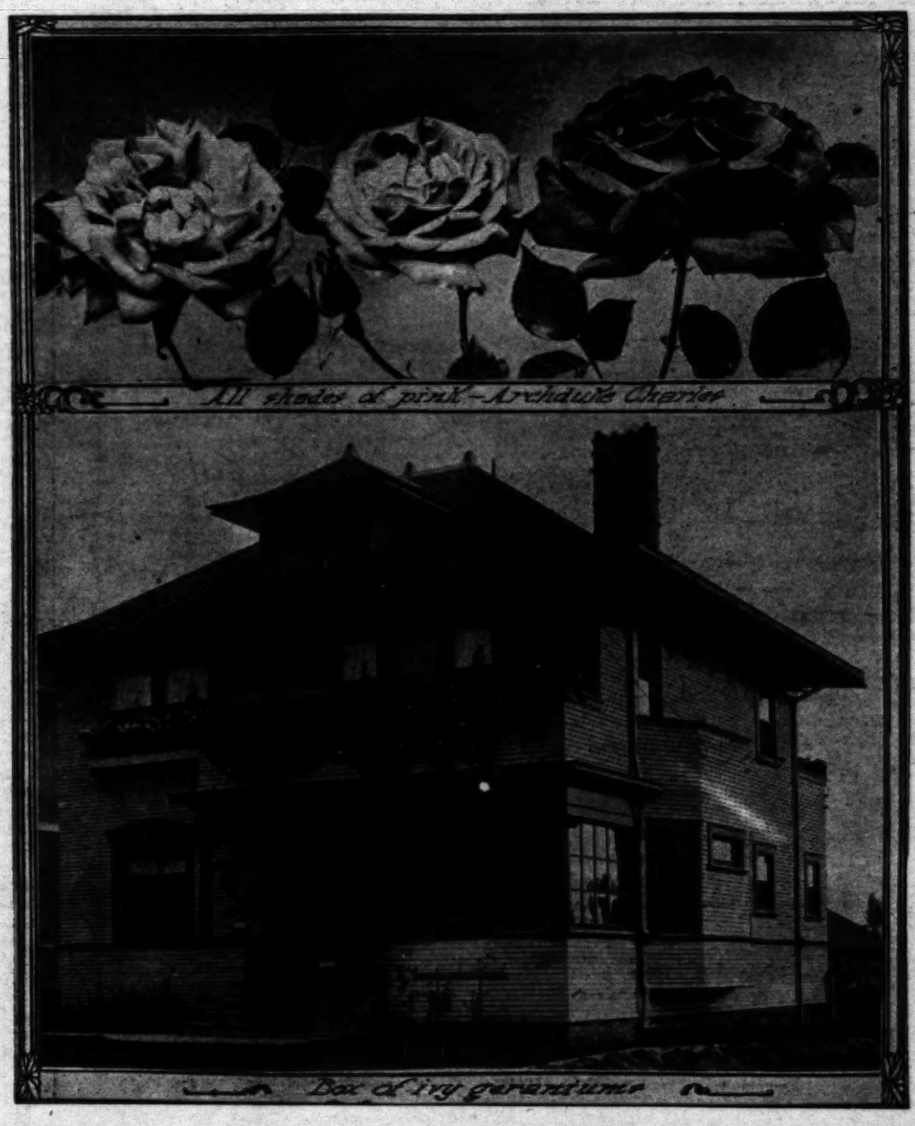
PROGRESS IN GARDENING.

A TENDENCY TO LEAVE WALL PAPER DESIGNS FOR THE ARTISTIC.

By Ernest Braunton.

THOUGH our present-day gardening is not all that could be wished, gardening in general, and landscape gardening in particular, has had a pleasing development along healthy lines during the past few years. At one time our parks were overfull of wall-paper designs in beds of hideous color; now such beds are comparatively few in number, less complex in plan, and more restful in color. At times the parks have also been much overplanted, but later long views, looking away to artistic effects, have been opened through the general mass of vile blue gums which have too long cumbered our park areas. Corresponding faults in our private gardens have also been remedied until sometimes we feel that, after all, our planning and planting will finally rest on a substantial and appropriate foundation.

In spite of many admonitions, and entirely contrary to all rational rules and laws on gardening, we are occasionally given some horrible examples of the gardener's "art." Of these the carpet beds in formal style are the most inexcusably ugly. In spite of the needs of the grounds, either from a topographical or an architectural standpoint, we have "pattern" plans which would scarcely be accepted by a carpet weaver or wall-paper factory. We see all too many small dabs of hideous beet-top colors a few inches or a foot across, and medleys of unsuitable plants that only confuse and bewilder the passer-by. In addition to undesirable plant life in scrolls and knots, we often find in pretentious gardens plastered cement walls, gigantic water squirts, petrified "gods," rude statues, and castiron railings of stereotyped design. Why should trees be planted and pruned like so many sentinels or lamp posts? Why should not they retain their natural form instead of being clipped into unnatural and often fantastic forms? Why may not a garden entrance be planted in a simple, rather than a formal manner? In this day and age we should be relieved of this ancient book-pattern gardening, and have gardens so rich in plants and flowers yet so simple in design that we could admire them. As it is, many of them seem made only for the purpose of surprising the visitor. We pause to stare and wonder, but not to admire. Plato said: "The greatest and fairest things are done by nature and the lesser by art." Let us return to first principles in gardening and copy nature more closely; we shall then make fewer mistakes.



All shades of pink—Archduke Charles.

Box of ivy geraniums.

Window Boxes.

Buildings whose lines of architecture are unusually stiff and conventional and whose colors are quiet, like the quaker drab of many of our plastered residences, need the vine and window garden more than all others. Delicate growth of vines take away the harsh effects of too many straight lines, softening them into harmony with the surroundings. They also relieve the glaring effect of plain walls of brick, cement, or stone. Window boxes are equally useful and not less ornamental. The plain neutral gray of many Florentine Mission houses need a touch of color to brighten their otherwise somber appearance. It is also true that window boxes do much to lighten the paint and stain effects on wooden buildings. For the purpose nothing seems more suitable than ivy geraniums, and these may be had in a great variety of colors or shades. For dark buildings any shade from pure white to pink will prove harmonious, but those having a touch of magenta or purple should be avoided either in window box or garden. For the "quaker gray" above noted, the pinks only should be used and the deeper the gray or cream of plastered houses, the deeper should be the shade of the flowers used. This class of geraniums has been much improved of late, and you may easily obtain any shade of pink desired.

Watch Your Roses.

If your rose bushes began their annual period of rest at the proper time it will be necessary to watch them closely from now on. If they have not a deep and extensive root system they may begin to suffer for want of water. Do not be alarmed, however, if all the leaves should fall—the bushes are in no danger—better watch the wood. If the bark on canes smaller than a lead pencil begins to wither it is time to prune and afterward water. If no such conditions exist, they may be left longer. In case of roses well established or rested late in summer you need not trouble about them for a month or more. Unless roses are needed for some specific date there is no reason why large bushes need more than the winter's rains to get the best results.

Cut away all weak or superfluous wood and cut back the large canes to make a shapely plant; don't be afraid of pruning too heavily. Leave no canes or twigs smaller than a lead pencil on any part of the bush. At the same time experiment a little; take two plants of the same kind—cut one back heavily—the other less so, and watch the result. Perhaps with your treatment and a different soil, your roses demand a pruning somewhat different from those of other sections; nevertheless, the most common mistake comes from too little pruning. The bush left should make a framework as near vase-shaped as possible, having an open center to allow entrance of light and air. After the waterings have brought out the new growth a little you may fertilize heavily as the growth is made. Experiment with disbudding. It will pay.

Feeding Roses.

After growth starts, not a day should be lost in helping on the plants by liberal applications of manure or commercial fertilizer. When a rose bush commences to form its buds a great demand is made upon the plant for nourishment. With us generally the weather grows dry so that watering becomes necessary; if, however, heavy rains have fallen, an application of commercial fertilizer will most quickly help the plant, taking care to work it well into the soil, and should rain not follow quickly, give some more water. Every rose grower should possess, in a convenient spot, a barrel or tank of liquid manure; this will be found one of the best fertilizers the rose can receive, and also one of the most economical.

In applying, either hoe a furrow about one foot from the stems of the plants or pour it on the land and work over the soil surface after a few hours have elapsed. These applications may be repeated twice a week until the color in the bud is visible, then it should be discontinued; but keep up watering and cultivation. This latter is regarded by all practical growers as their best food to healthy plants, and if there are healthy plants it means immunity to a great extent from the troublesome aphis and the unsightly mildew. Disbudding, where showy blooms are required, must not be overlooked or delayed. Tea roses of the very double section require not only the superfluous flower buds removed, but also the growths that break out over the entire bush. Do not on any account disbud the decorative roses in prominent positions, for in their freedom and delightful sprays and panicles of blossom lies their chief attraction.

Violet Culture.

The best variety of violets to grow in Southern California undoubtedly is the Princess. A few years ago was nearly all the California with a few Marie Louise and other sorts, but the Princess has proved best adapted to the southern part of the State, and all others have been discarded by the trade, whose movements the amateur might watch with profit. The best soil is a sandy loam; it must be friable and easily drained. Fertilizers should seldom be used except stable manure in the shape of a mulch. Our soils are usually sufficiently rich in food for these plants. Violets may easily be overfed by too much nitrogenous food, in which case they bear mostly leaves and very few flowers. The violet will not stand quick-acting fertilizers, and the only one that can be recommended is finely-ground, undissolved bone, and this must be pure and used sparingly. Frequent waterings and cultivation are the keynotes to success, as is the case with nearly all garden plants in our section.

The True Poppies.

The true poppies belong to the genus Papaver, and have but one native to Southern California (P. Californica). This is a rare plant with a very ordinary flower and of no garden value. Owing to the great range and brilliancy of their colors, the true popies are favorites in nearly every garden. Added to this the ease with which they grow has made a place for them with nearly all flower lovers. Of garden poppies, there are usually cultivated but four species: The opium poppy, the shirley poppy, the Iceland poppy, and the Oriental poppy. Of these, the opium poppy is by far the greatest favorite. It has the largest flowers of any annual species. They are useless for cut flowers, the plants are tall and stately, bear an abundance of blossoms in brilliant colors that people are content to leave the flowers unpicked.

The corn poppy is more dwarf than the opium poppy with finer-cut leaves. The well-known Shirley poppy is the best and most popular strain of this species. The Iceland poppy is a perennial species with shades of yellow, and white, and is not much grown in Southern California. With many garden owners the Oriental poppy is the favorite on account of its having the largest flowers of all the family. In the East it is the easiest all to grow either from seeds or by root division, but in our State the air seems too dry. Still, it grows very well if never allowed to suffer for moisture. All the poppies are easy of cultivation; all like rich soil and a generous supply of water. They are best sown broadcast and should be weeded until the poppies get a good start and then, if sown thickly enough, they will care for themselves, except for watering.

Tuberous Begonias.

Every year adds to the list many devotees of the tuberous begonia. This section of begonias should always be called the flowering begonias for the reason that the flowers surpass in size any other section of the genus. They come in every color and shade except the blues, and are in many forms, single, semi-double and double. They are so easy of cultivation and require so little care in planting out that everyone should give them a trial. If you wish an early start the bulbs should be planted in pots this month, and when the first growth appears plant them in sandy soil in a shady spot.

The City Beautiful—Its Streets, Parks and Lakes.

SCHOOL GARDENS.

REMARKABLE SUCCESS ATTENDING THE WOMEN'S EFFORTS.

By a Special Contributor.

THE most healthful and profitable movement inaugurated in Los Angeles for many, many years, is the school-garden work so successfully launched by the women's clubs of the city. It is indeed pleasing to note the remarkable success attending their efforts, and how loyally they have been supported by press and people. The school-garden idea is growing and will continue to receive a constantly increasing share of public attention. From many parts of the country reports reach us bearing witness to this widespread interest. There can be no question but that the movement should be encouraged by all; it is not alone a work for the few. If the younger generation has implanted in it an intelligent interest in garden work in general together with an intelligent acquaintance with growing plants, there will not be the at home. In this State little has been accomplished, and this little has resulted from the enthusiastic efforts of a few. In Los Angeles the school garden is here to stay, but the movement needs financial support for broadening the work and enlarging the field. Those deeply interested in horticulture or children (or both) owe to the coming generation a debt which can only be paid by a liberal support of this grand work which marks a milestone in the onward and upward march of our race.



much work in garden art in the future as there has been in the past.

We are far behind other countries in this great work, but Americans have a happy way of "catching up" and even passing all the older countries in any movement especially meritorious. Let us hope it will be so in school-garden work. School gardens have been in existence in some countries, for centuries. As early as the beginning of the fourteenth century, in some cities of Italy, for instance, in Salerno and Venice, institutions were found in which plants from all parts of the world of every climate were cultivated for the purpose of instruction and the promotion of science. In Germany also botanical gardens have been noticeable at the close of the sixteenth century. No German seat of higher learning is without such a garden, which furnishes material for instruction in botany and for experiments with agricultural plants.

Austria has made the widest extension in the development of the school gardens. Scarcely any public school is there found without such a garden. There are school gardens in Belgium, where a large part of the population depends upon truck gardening, the result of which is attributed to the school garden. France also is doing excellent work along this line, there being over 30,000 schools with a garden attached. Many communities in Switzerland are giving attention to school gardening, and they are gradually increasing in number. The government encourages them in this work. The law in Austria prescribes instruction to be given in agriculture in all normal schools, and ordered the establishment of school gardens in villages, for the purpose of aiding agriculture, provides also that instruction in natural history be connected with work in school gardens. The flourishing horticulture of Bohemia can chiefly be attributed to the instruction which the inhabitants have received in school gardens attached to public schools.

Our schools should be filled with the work of other countries in the grand movement, but our interest should center stone walls or iron fences abutting, or gates hanging thereto; pillars which are both useful and ornamental.

Coming Flower Shows.

We are to have three notable flower shows during the next thirty days—all worth attending, even if involving a considerable trip. The first one will be held this week, October 10, 11 and 12, at Santa Barbara. This show is always a big success. Valuable cups and cash premiums, amounting to several hundred dollars, are offered. During the latter part of this month the State Floral Society will hold its annual exhibition in the Ferry Building, San Francisco. Besides special cash premiums the society always award gold and silver medals. Our Southern Californian Flower Show occurs the first week in November, at Blanchard and Symphony Halls (connected). At this show several valuable cups and special awards will be presented the lucky winners. Two of these are already on hand; a cup from The Times for the best collection of economic tropical plants and another one from Arthur Letts for the best collection of novelties; both solid silver.

Restriction of Automobiles.

In parks like Griffith, where the roads are narrow and the topography broken with steep declivities and precipices, it may be necessary to restrict the automobilist somewhat. Quite a number of persons may be found who would keep out the "chug wagons" from such roads, but we might as well protest against the tides coming in, so universal has the use of these machines become. It may, nevertheless, become necessary to curb the reckless driver. The following rules for the regulation of automobiles are enforced at Springfield, Mass.:

"Conductors of automobiles must be skilled in the management of such vehicles, and must present a permit for inspection whenever requested by a park officer or any other employé of the park.

"No automobile shall be run at a rate of speed faster than six miles per hour

"When horses become frightened or restive at the approach of an automobile, the conductor shall immediately bring it to a full stop.

"Conductors of automobiles must not sound the bell or gong except at the intersection of drives.

"In case of an accident caused by a horse becoming frightened at the approach of an automobile, the conductor shall immediately report the same to the Superintendent of Parks."

A Fine Begonia.

Begonia manicata aurea has large beautifully mottled leaves of yellow and green and fine pink flowers. It will endure the dry heat of the ordinary living-room as well as any plant we have and will stand an unusual amount of neglect and ill-usage. Those who have grown it as a house plant prefer it to all other begonias.

GERMAIN'S BULBS FOR FALL AND WINTER PLANTING

ADAPTED TO OPEN GROUND CULTURE, CONSERVATORY, GREENHOUSE, WINDOW AND POT CULTURE

Our descriptive catalogue of Dutch and other bulbs is now ready for mailing—a copy is yours for the asking. In it we give cultural directions and a complete description, with illustrations, of all the standard and newest varieties of **Hyacinths, Tulips, Crocus, Anemones, Ranunculus, Iris, Lillies, Freesias, Tuberoses, Gladiolus, etc.**

Correspondence invited, a personal call at our retail stores a pleasure. At any rate let us send you the catalogue. We are the oldest and largest importers of bulbs south of San Francisco and west of Denver.

GERMAIN SEED COMPANY

326-330 S. Main St., Los Angeles, Cal.
Established 1871.



HIPOLITO Reversible Windows

FOR YOUR NEW HOME

The Hipolito window slides up and down like and window, but it does more, it swings around so you can wash the outside of the window in the house—saves time—saves stepladders—prevents accidents and gives any kind of ventilation you want. If you are building a residence or block, don't think of leaving out Hipolito windows any more than you would electric lights.

Phone us or drop a card for descriptive matter.

HIPOLITO SCREEN & SASH CO.
634-38 MAPLE AVE. MAIN 1806, HOME 5190



Made the correct size, design like cut, with drawer and slide, weathered finish.

SOLID OAK $7.00,
OREGON PINE $3.75

MURRAY MISSION FURNITURE CO.
"Mission Furniture Made to Order."
Office 622 S. Spring St. Factory 914 E. Third St.
Home Phone 3046

Farming in California—The Land and Its Products.

CONDUCTED BY J. W. JEFFREY, AGRICULTURAL EDITOR.

FIELD NOTES.

Walnut Prices Advanced.

THE Walnut Growers' Association has fixed the price of nuts one cent per pound higher than the schedule of last year. This will draw attention to the walnut industry with renewed force. Soft shells will sell at 13 cents per pound; standards at 12½ cents. Second grades of each, four cents lower. The paper making this announcement says the crop will be 75 carloads short of that of last season. This association represents 25,000 acres of walnut groves, 6000 of which are at Whittier and Rivera. The output from the association last year was 506 cars of 20,000 pounds each. Since the general use of walnut kernels in confections began the demand for walnuts has run far beyond the supply, and now perhaps double the tonnage of nuts at present grown could be sold at the prices lately fixed by the growers.

* * *

Cold Water Pourers.

SOME doubts as to the value of the new nitrogen-fixing bacteria have been cast in the minds of the farmers by certain members of the agricultural press in the East. The so-called scandal in which Dr. Moore's name was used gave occasion for the weaker journals to reflect upon the utility of the discovery. But the University of Illinois has removed all doubts in this matter from the minds of those who know the conservatism and thoroughness of that institution's experiments. The name of Cyril G. Hopkins is attached to Bulletin No. 94, published at Urbana, Illinois, and this finally settles the question in favor of using the bacteria with tens of thousands of farmers of the Middle West. The most serious consequences following the charges against Dr. Moore is the element of uncertainty induced by these agricultural writers. Happily it is disappearing, and only needed the name of Hopkins to wipe it out for all time.

* * *

Banana Growing.

W. L. MOORE, of Los Angeles writes: "I can give the gentleman on Main street a little information on banana culture which I hope will be of value to him and others experimenting with this fruit. Plant the trees about six feet apart each way, and when they have grown good and strong, dig a trench between each row about 18 inches wide and one foot deep and fill these trenches with sea weed (kelp) which washes up on the beaches near Los Angeles, and can be had for the hauling. It makes a fine fertilizer, besides furnishing the trees with the salt contained in the weed which the banana plant needs. I am a native of the Bermuda Islands, where they grow a very choice banana, much better in flavor than those coming from Jamaica and the other West India Islands. This is the system of cultivation used there."

* * *

Inexcusable Mistakes.

IT is astonishing what an amount of misinformation may be written into an item by a journal published within a stone's throw of the source of the news. A Santa Barbara paper in referring to the introduction of the scutellista into the orchards of the county says the fly will destroy all the scale in less than one year. "It is a sure exterminator for the black scale, and in some instances has proven equally so for what is known as the purple and red scales. Scutellista was first brought into the valley on orange and lemon branches. On examining the branches can be found the black scale; by taking the blade of a pocket knife and raising the edge of the scale will be found the egg of the scutellista. When the egg hatches it comes in the form of a tiny grub worm and feeds exclusively on the scale, each usually consuming the whole amount where the egg was deposited."

With a few exceptions the above item is correct. The scutellista was not introduced first into Santa Barbara county on branches, but was sent in two years ago in boxes. It will not destroy all the scale in years, and is not a sure exterminator of this pest. The purple and red scale are under no circumstances attacked by the scutellista. The egg of the scutellista is exceedingly difficult to find, none of our closest observers ever having published the fact of seeing one so far as I have read. The "worm" of this fly is not a grub, having no legs such as adorn almost all the grub worms. It does not feed upon the scale as far as has been determined, but lives upon the juices of the eggs of the scale. I believe the other statements above quoted by the Santa Barbara paper are substantially correct.

* * *

Treatment of Run-down Grove.

A CORRESPONDENT who has a ten-acre Valencia orange grove which produced a lucrative crop two years ago, a lesser crop last year, and no fruit this season asks for a restorative process. The soil is a light loam, rather easy of cultivation, in a warm locality and with trees perfectly healthy but with no prospects of setting more fruit till something is done to bring back the former activities. With Valencias at the present price, heroic measures would be in order. From one-half to a whole load of stable manure to the acre would be the first application. Then water heavily if the means is at hand, and sow to peas. Twelve pounds of bat guano and nearly as much bone meal to the tree should follow. About the first of February plow as deeply as the trees will allow and harrow thoroughly. One pound of nitrate of soda to the tree applied the latter part of March or the first of April followed one month later with another pound would put the trees in shape to produce a fine crop of fruit in the summer of 1907. While the amount of stable manure seems rather heavy if one carload to the acre is applied, it must be remembered that the soil is badly run down, that it is light and that the Valencia orange cannot be easily damaged by very heavy applications of nitrogenous fertilizers. Of course nothing can be done to bring this orchard into shape the coming season, for it has made little wood growth and little or no provision for bearing next spring.

* * *

Variegated Climate.

I HAVE apples from the Mojave River and bananas from Hollywood—the antithesis of conditions that have made Southern California famous. The apples would grow equally well in Siberia and the bananas better in Honduras. But it is a distinction to raise bananas of such good quality as these, for it means that less tropical fruits may be grown to perfection, or that we may use this splendid plant for decorative purposes and occasionally get a good lot of fruit. The apples of the Mojave show what a good locality the high desert soil may occupy for the production of this crop. The orchard is an abandoned place, the trees loaded with apples with no cultivation and yet of a superior quality. There is no reason apparent as to why Southern California should import 700 or 800 carloads of apples while there is land idle which would produce at least sufficiently for the home market, and of apples as good as any country could show. It is true we have the codling moth with us always. But there are remedies for this pest. The new parasite sent over by Compere has not made any showing as yet. It may do better later. Every apple country on the continent has this moth to contend against, and, inasmuch as it has not made its presence felt in the mountainous localities, yet it is worth while for those seeking investments to explore the offerings of cheap land that are being made, possibly to the financial benefit of the investors and certainly to the trying out of another resource that would if successful keep thousands of dollars at home.

* * *

Application of Sprays.

I HAVE never knowingly dissuaded anyone from the use of cyanide as an insecticide. Other remedies are said to be cheap, efficient and easy of application, but all will agree that they do not reach the spot with the scientific precision of the fumigating processes. It is also agreed that more care must be used in spraying, especially in regions near the coast, to prevent immediate or remote injury to the trees and fruit. In answer to a correspondent as to the use of liquid insecticides, I will say that there is less merit in some of the contract spraying now being done than is justified by the merits of the spray. Most of the scales are pretty thoroughly protected themselves, and no one can hope to reduce them by the application of coarse spray. The application should be driven with all the force possible, both to reduce its coarseness and to give it penetrative power. The use of distillate in proper proportions is not immediately harmful to foliage or fruit. An overdose is sure to injure the devitalized foliage that is not felt upon the healthy leaves. Extremes of heat, and possibly of cold will increase the injury. It is a mistake to hold that distillate emulsified by mechanical means can be applied as effectively and as safely as the same substance applied as a properly-prepared emulsion. The force used in churning together the oil and water in the tank will not prevail after the drops reach the tree, but repulsion will set in and separate the ingredients, either producing harm from non-evaporation or failing to penetrate the scale and do the work which is intended. Another question is raised by the correspondent. Can a permanent emulsion be produced? Yes, with the oils, but not with the sulphur or vitriol remedies. In the experiments made on a large scale in this country this spring with sulphur sprays the efficacy was in proportion to the thoroughness of the cooking process and the immediate application thereof. The Bordeaux mixture should never be prepared far in advance of the use. A stock solution of the lime, and another of the copper sulphate may be made for convenience, but the amalgamation should occur but a short time before the application.

* * *

Of Interest to Orange Growers.

HAVE you seen the new orange and lemon clipper? If you have not, one of the novelties of the season has been overlooked, and I think one of the best additions to the economics of handling the citrus fruit crops that has ever been devised. The clipper is the invention of Emil P. Steffa of Pomona. It has been tried in actual work, and seems to be just the thing the growers have been waiting for since Mr. Powell showed them the results of using the clipper. One arm of the device is the shape of the ordinary clipper when opened for work. This arm is a rigid fork the prongs of which are considerably longer than the cutting blade on the other arm. The blade is a part of the other arm, and it works above the rigid jaws of the lower arm somewhat on the principle of a horse clipper. When the rigid fork is slipped over the stem of the fruit, the cutting blade is operated just as the jaws of an ordinary clipper are brought together. This device gives the cutting knife a traveling surface over the two arms of the solid fork, insuring the protection of the fruit from the cutting and gouging so prevalent in the work of the old implement. Mr. Steffa's attention was called to this need by the work of Mr. Powell, [illegible] cutter will make it almost impossible for the [illegible] damage the fruit in the way so prominently [illegible] notice by the investigations of Mr. Powell. In [illegible] amination of twenty-two representative groves [illegible] sult of careless cutting was from 8 to 35 per [illegible] fruit injured and made subject to the ills that [illegible] ruptured skins upon the oranges and lemons to be [illegible] ported across the continent. While a large [illegible] this damage may be traced to flagrant careless[illegible] true that no amount of care can insure even a [illegible] able immunity from the work of the old clippers [illegible] used hurriedly and under the conditions of [illegible] ness prevailing among the boughs of a big orange [illegible]

* * *

Regarding the Male Black Scale.

FREDERICK MASKEW, of Long Beach, [illegible] to The Times the following interesting notes [illegible] point seldom touched upon by our entomologists:

"In your department of the Los Angeles Times [illegible] under the date of September 10, 1905, appeared an [illegible] dealing with the "Male Black Scale." In regard [illegible] the statements set forth therein I would like [illegible] that to the careful workers along the lines of applied [illegible] tomology in this county, the male black scale both [illegible] larval and adult forms is by no means a rare [illegible] neither is its appearance confined to the period [illegible] between the months of November and April.

"On September 12 of this year, two days after [illegible] your article, my attention was attracted to a plant [illegible] infested with black scale. Looking closely to [illegible] if possible the reason why the ubiquitous Scutellista [illegible] neglected this particular case, I found large numbers [illegible] the male larvae of black scale, some, in fact most [illegible] these were well advanced in the pupal stage, [illegible] a part of the plant and confining it in a vial I had [illegible] pleasure of seeing the adults issue in a few days. I [illegible] not kept a record of the dates, but since making the [illegible] quaintance of Mr. Griffith, years ago, I have bred [illegible] adult insect in several instances.

"One of the probable reasons why the male [illegible] this particular Coccid has not been given more [illegible] tice is that it does not figure prominently in [illegible] lem of control. The men whose entire working [illegible] are spent in the haunts of this pest studying its [illegible] ment and who would be the most likely to observe [illegible] males, have their minds concentrated on the [illegible] side of the question and are more interested in [illegible] the best condition for successful treatment and [illegible] the extent to which it is attacked by the different [illegible] cidids than to recording any observations on its [illegible] from a scientific standpoint.

"For the benefit of those who are curious in the matter, the following description may be of assistance: [illegible] male larvae of black scale is longer in proportion [illegible] width than that of the female. Its color is also [illegible] lighter, being a silver or pearl gray, almost transparent. The outline of the pupa can be distinctly seen [illegible] the larval skin; of a yellowish color at first, it [illegible] darker but still of a yellow tinge as the pupa [illegible] The pupae fills the larval skin in a longitudinal [illegible] tion, but contracts toward the center in a lateral [illegible] tion, leaving at least one-fourth of the larval [illegible] either side almost transparent. From the appearance [illegible] of the skins after the adult has issued the mode [illegible] egress is apparently by rupturing the skin in a [illegible] lar manner, entirely distinct and easily recognized [illegible] the neat circular perforation made by the different [illegible] cidids prior to their emergence. A peculiarity [illegible] cases I have observed is that the male larvae congregate [illegible] together on certain parts of the plant and are not [illegible] tributed in general with the female larvae over the [illegible] tire plant. An attempt to intelligently describe [illegible] adult fly without the use of technical terms would [illegible] futile and these would simply be confusing to the [illegible] man for whose especial benefit this article was [illegible]

"Another fact that I have not observed recorded [illegible] that the male larvae of black scale is often parasitized [illegible] by a species of Cocophagus, probably lecanii. The [illegible] pearance of the parasitized insect is readily distinguishable from the one containing the pupa by its [illegible] color and much more convex appearance."

* * *

Banner Crop.

THIS year's record-breaking corn crop is [illegible] the mainstay of farming prosperity. Not only [illegible] the direct export of the crop figure largely in [illegible] eign trade, but the abundance of corn should [illegible] the trade in dressed meats and provisions, both [illegible] port and home markets, while the importance [illegible] and corn products to the dairy and stock-feeding [illegible] ness is too well known to need mention. For the present outlook the great crop of this year [illegible] worth $1,400,000,000, thus exceeding all other [illegible] value as well as in quantity. The first billion [illegible] corn crop was raised in 1902, and there was [illegible] equal value in 1904, but the present crop [illegible] both these by hundreds of millions of dollars.

* * *

Large Sale.

THE Secretary of the Interior has authorized [illegible] chase of the Little Klamath Water Ditch Co.'s [illegible] rights and property, known generally as the [illegible] ditch, for use in connection with the Klamath [illegible] irrigation project, for $100,000. This ditch will [illegible] be used as a part of the project and the agreement [illegible] sell includes also certain color of right to [illegible] under water, and which are to be drained and [illegible] irrigation purposes.

Gardening in California—Flower and Vegetable.

The New Onion Culture.

A GENTLEMAN just arrived from the East with some intention of growing onions called upon the editor of this department about a week ago to get information as to the character of the soils of the localities near Los Angeles. I gave him a copy of the pamphlet upon the soil areas of the western portion of Los Angeles county containing a fine map of the different soils constituting the arable region of this portion of the county. Another map in the same bulletin marks the alkali spots in the district. He will find very little in the cultivation of onions here that is different from that of the East, except as the climate may have modified the time of planting. The new onion culture so much written about in the east really originated in California and among the Portuguese growers. It consists simply of a transplanting process, instead of sowing the seed in the row where the bulbs are to grow. At the same time there is nothing that has made such a deep impression upon the market garden as this process of growing the young plants in a bed and removing them to the field after they have become strong and of size to make field culture feasible. By this plan the American onion grower is now able to put upon the market bulbs one year from the seed equal to the best imported onions, and it has in a degree revolutionized this industry since the introduction fifteen years ago. The seed is sown in rows an inch and a half or two inches apart, using an ounce of seed to ten square feet of ground. The soils should be of a sandy loam and very rich. As soon as the plants have become strong they are planted in rows wide enough apart for irrigation with the seedlings three to four inches apart in the rows. In the Gulf region the seed beds are put out in the fall, allowing transplanting as soon as the soil has become warm, and giving the advantage of vigorous plants ready to produce early crops. In the more northern districts of the state the onion beds are planted in February, and plants set from them by the first of April.

* * *

Back Yard Gardens.

The revelations in the daily press of the city showing that some of the market gardeners have returned to the use of sewage water for irrigating their crops has induced several of our citizens to attempt their own garden, who would not do so were it not for the fear of securing contaminated vegetables. I suggested to one of these coming planters that he would have to reckon with the linnets, slugs and worms. One man will circumvent the birds by screening off a portion of his yard with chicken-coven wire. This is rather expensive unless it be for a patch of lettuce, in which case a very small yard will raise enough for a large family, from which a constant supply of this succulent may be cut every day, and superior to the wilted stuff sold by the Celestial peddlers. Lettuce will grow pretty well here in the winter in less favored places. The ground should be well dressed with stable manure, putting on about a bushel of this fertilizer to the square yard, and working the manure and soil well together. In order to get a good stand and economize room, the seed should be sown thickly, about 50 to the foot, thinning out to about ten to the foot when the plants get well established. The rows should be a foot apart. By careful thinning for the table and transplanting of new plantings, a constant supply can be had from a very little ground. One grower says two feet square of rich soil will supply each member of the family in season. It is useless in some portions of the city to try to grow garden vegetables without protection from the birds, as most of our people have learned to their sorrow who made the attempt. Of a very dry winter when the rainfall is scarce, the linnets will ruin a large plot in a few hours, and some of the sparrows are equally destructive. Last spring some of the gardens escaped the ravages of the abundance of wild green things growing on the grounds. No better lettuce can be grown than that produced upon the back lot, as there is usually some shade from the April sun and many conditions favorable not found in the field.

* * *

School Gardens.

It has been held by many of the best friends of the public schools of this country that the intellectual side of the youth has been cultivated at the expense of the aesthetic and the practical. We may be swinging to the other extreme in the prominence that athletics and manual training are having in the common schools and colleges. But it will be an error that will give a sensual tone if the improvements in physique and will do that. At any rate economists are in fear that the country is tending toward the conditions that undermined the English people so materially within a few years as to the future stability of their race. Getting the youth back to the soil is recognized as the only remedy for this evil tendency toward city life. This is the most valuable feature of the school garden work. In the city schools the main idea is moral and physical training and the establishment of good home surroundings. In the country schools the idea is agricultural work, that the development of agricultural districts may be more attractive and substantial. All have a tendency to bring the children back to nature, to give their minds discipline and employment not thought to be the field of purely intellectual

The application of this great idea of school gardening and nature study seems to be having an immediate effect upon the adults of the country, judging from the number of publications one now sees at the news stalls relating to rural life. I have a magazine now before me containing 146 pages 10x14 inches in size, and there are at least a dozen of these big, beautiful publications now offered to the public where there were none within the memory of the High School students now in school. It is not boasting to say that The Times is keeping up with the procession by the introduction of new features relating to outdoor life. I have a photograph showing 288 school children working in one plot of ground in Hartford. Each child has a space of 3x5 feet, in which is planted two kinds of vegetables, one maturing above ground and the other a root crop; also two varieties of flowers. The teachers have already developed school gardens with their own hands and know definitely in advance just what the children need. The good of all this will come later. At least it is an experiment worth trying to the end.

* * *

Nature and Patriotism.

KEEPING one's own vine and fig tree, and a garden where it is possible, endears one to locality—a characteristic all too little prevalent with the globe-trotting American. The closer the environment of nature in some attractive form the more patriotic its associates. The "Ould Sod," the Scottish hills, the Rhine, the Danube, the mountains and vales of Switzerland have given remarkable individuality to the people who have grown up under these influences, and only the stress of circumstances has driven them to new locations. Homesickness is an actual disease with the mountaineers of Tennessee and Kentucky when they are taken away from the touch of their native surroundings. Gladstone was only exceeded in greatness by the trees he loved so well. Washington, Jefferson, Jackson, all retired to their country homes when the work of life was practically over, and Burr found his only friend the wilds of the West when he had forfeited his position among men. One of the "nature magazines" has a series of pictures of the greatest man now living, taken in the woods of Long Island, and this famous man would rather be in the forests of Colorado than riding before the plaudits of the people in the streets of Washington City. But when the average citizen can no longer find a retreat with primitive nature he will have to bring the retreat to him artificially. That is occurring even now. Some of our best magazines are devoting whole editions to exploiting suburban improvements, the same consisting largely in the building up of artificial haunts in imitation of traditional or fast disappearing conditions. We have perpetuated nature in the "nicknames" of thirty-two States. The country is reforesting, protecting the fauna and the flora, setting aside huge areas of national reservations. The people are reading themselves back to nature in a revival of books and magazines devoted to rural life. Agricultural education is restoring the dignity of the once noblest of callings in popular estimation. Suburban homes have become so numerous that entire editions of the most attractive publications are devoted to them. All this means that we are on the road to a more patriotic and generally healthy national condition.

* * *

Three Importations.

CARISSA GRANDIFLORA.—From South Africa; known as the "Natal Plum," a spiny shrub, with fleshy, dark green leaves, large white flowers looking and smelling like jassamines, and oval, red colored berries of very pleasant taste. The plant is not at all particular about soil, it will stand slight frosts, and is sure to do well as a pot plant.

Cocos Griospatha.—This is a diminutive cocoa palm, and one of the hardiest among palms, coming from the basin of the River Platte, in South America, and being capable of standing several degrees of frost. It is rather a low growing kind, but will build a stout trunk with age. The fronds are of glaucous color, and generally arch down gracefully to the ground. Grown in the open, and in good condition, plants have begun to bear when only five or six years from seed, the liliput cocoanuts being produced in very large bunches, each of them the size of a large cherry, orange-red at maturity, the pulp surrounding the nuts having the smell and the taste of apricots. For indoor growing it will make a capital decorative plant, although fruits are likely to be produced at an older age.

Cyphomandra Betacea.—Known also as "Solanum betaceum," and popularly as the "tomato tree," is a small soft-wooded tree or large shrub from South America, now grown all over the temperate countries. It is a very quick grower, with remarkably rich foliage, particularly on the young plants; the flowers, which are profusely produced, are not unattractive, being of a rose color and fragrant. The fruits hang down from the branches and are oval-shaped, rather pointed at the extremities, of beautiful orange color when ripe, and of very pleasant taste, that can be defined something between the muskmelon and a delicate fleshed tomato. They can be prepared in different ways, and made also into a very fine jelly. Being such a vigorous grower, the tree tomato will need plenty of fertilizers if grown in the limited space of a pot or a box, but is easily brought to bear fruit even under glass.

* * *

Hunting Wild Ginseng.

NOW is the time to look for ginseng. It is in the thrifty hardwood forests of the East and Central States that we find the plant growing most abundantly. The root which is found in Maine, New Hampshire, Vermont, Northern New York, Canada, etc., is of far superior quality to any found elsewhere in the United States, and brings by far the highest prices per pound. This makes it doubly profitable to the hunter of this section. There is also another paying feature at present connected with getting the root for market, owing to the great rush of those who contemplate starting into the cultivating of ginseng. A brisk demand has sprung up for stock to start cultivated gardens with, such as young plants, wild seed, etc.

Sometimes the hunter will find a large bed of very old roots and get from $1 to $2 worth of seed from them, and in good localities he will oftentimes find several dollars' worth of young plants that have started up from seeds that have fallen off in previous years and become buried in the leaves and dirt and grown. All of this is a clean extra which sells very readily at high prices. Ginseng is most plentifully found in the little valleys or runs which make down through the groves from the hilltops to the valley or swamp below. It is also often and plentifully found on the shores of small rills, where there is quite a brook in early spring, but soon dies out, leaving the land ever moist and rich, a typical place for ginseng.

L. S. F.

* * *

Theatrical Agriculture.

FARMERS' institutes, seed-corn gospel trains, itinerant dairy schools on wagons, good-roads trains and similar agencies have developed a form of highly useful theatrical agriculture. Gifted teachers have thus been able not only to teach but to arouse the farmers. They have given some facts and they have added greatly to the desire of the farmer to seek facts for himself. They make a market for the wares of the experiment station and the Department of Agriculture, as the tree agent sells fruit trees where no orchards would be planted, or as the book agent forces books into homes which otherwise would have none. These advance agents of the literature which follows, free of even postage to the farmer and the farmer's wife, are doing much to popularize the institutions of research and education devoted to country life. Free rural delivery of mails, rural telephones, the activities of national and State governments, and of private publishers in putting facts up to the farmers, are shaking him out of his conservatism. Never were so many things doing in and for country life.—[Country Calendar.

* * *

Boston's Horticultural Show.

THE autumn exhibition of the Horticultural Society was of unusual scope and completeness, containing selections of all the more attractive horticultural products. The flower show was the most prominent feature, occupying the greater part of the main hall and including large exhibits from the Harvard botanic gardens and large florists near Boston.

The collection of ornamental, wild and cultivated berries was a prominent feature, also the show of water plants and colored lilies. The fruit show was quite complete, including specimens of many varieties of apples, pears, plums and peaches not commonly seen in exhibition.

The vegetable exhibitions were mostly by Boston and Worcester market gardeners, and as might be expected, included very choice specimens of fall products in this line. J. J. H. Gregory exhibited specimens of the Eldorado potato, a variety which has made a great sensation in England. Celery and squashes were among the most numerous of the vegetable exhibits. A few remarkably fine specimens of hothouse grapes were shown from various under-glass graperies, while the outdoor varieties were well represented. A unique feature was a collection of pears and apples from all parts of the world, showing the development of these fruits from the wild varieties. The specimens were from trees in the Arnold Arboretum at Jamaica Plain. The novelty list included Chinese vegetables, peanuts, fall-bearing strawberries, native wild potatoes, specimens of coffee, tea and pineapples.—[American Cultivator.

* * *

Planting Bulbs.

OCTOBER is the best time to plant bulbs for winter and spring flowering, though September is not too early, if it is possible to get them then. All spring blossoming bulbs make their root growth in the fall, and, as the beauty of the flowers depends upon a vigorous root development before the tops start to grow, six weeks or more should be allowed before they are brought into light and warmth or before the ground freezes to a depth of three inches. Good results can often be had from November planting or before heavy frost, but after November 1 bulbs as a class are weaker each day they remain out of the ground, and on December 1 it is too risky to buy them.

A sandy loam is the ideal soil. If the soil is heavy, add a liberal portion of sand and mix it well with the earth. If possible, put some well decomposed (not fresh) manure six inches or more below the bulbs. Never allow bulbs to come into direct contact with any kind of fertilizer, because the fermentation of manure makes the roots decay. Put a small handful of coarse sand under each bulb for drainage.

Plant the large bulbs, like hyacinths, from five to seven inches apart; small ones, like crocuses, three inches apart. A good rule is to cover the bulbs four times their own depth.—[Country Life.

In Nature's Wonderland

MARVELS OF THE NEW ZEALAND HOT LAKES REGION.

By a Special Contributor.

THE tourist in New Zealand cannot find a more interesting journey to place upon his itinerary than a visit to the famous thermal zone of the North Island. Six hours' run from Auckland our train topped a steep, ferny range, slipped through a cool and beautiful belt of forest, and then, at a rattling rate, descended nearly a thousand feet to the shores of a round lake of magical blue, with a dark purple islet resting pyramidal in its center. On the water side and at various points in the manuka shrubbery, that nearly everywhere clothed the lake flats, there rose countless smoke-like wreaths of steam—the sign and token of an eerie land. As the evening closed in, electric lights flashed out along the wide streets of the lakeside town, and soon we were enjoying the comforts of a large and luxurious hotel and wondering at the strange juxtaposition of man's handiwork and Nature's untamable marvels.

The whole place savors of the uncanny and sulphurous, in spite of the smart and modern air of the little town, with its churches and stores and electricity and



railway; and our wonder was in no way diminished, next morning, when we threaded the narrow, devious paths of a Maori village built literally in the midst of boiling springs and steaming cauldrons by the lakeside, and engaged in a game of tennis on a grassy lawn alongside a brace of energetic but well-behaved geysers, bubbling and spouting and sending their curling steam clouds soaring through the pine groves like smoke wreaths from the great Manitou's peace pipe.

This is the town of Rotorua, the residential though not the geographical center of the famous Hot Lakes region of New Zealand, a thermal zone exceeding in dimensions, activity and variety of phenomena the Yellowstone Park and the geyser district of Iceland. The Rotorua thermal region is a great strip of hill and lake and land extending from near the eastern coast southwestward into the heart of the North Island, and terminating in the remarkable volcanic mountains of Tongariroo, Ngauruhoe and Ruapehu, whose enormous lava beds attest the appalling nature of the eruptive outbreaks in past ages. The volcanoes are now harmless and quiescent, and it is the opinion of geologists that the ejection of molten rock will never occur again in New Zealand. The varied forms of thermal action which make New Zealand the wonderland of the southern hemisphere culminate in grand geysers whose periodic outbursts are caused by the immense power of confined steam generated in the caverns of the underworld. The most astonishing example of the bursting power of steam is the giant geyser of Waimangu, seventeen miles from Rotorua—a veritable lake with an area of over two acres, which for several years at frequent intervals has been hurling its waters heavenward, with incredible force and velocity, to a height sometimes of 1500 feet.

Waimangu, however, is by no means the only great sight of the Rotorua district. There is probably no more thrilling and unforgetable water excursion in the world than that which we made one day across the wonderful Lake Roto-mahana. This weird sheet of water, filling the deep cavity of an enormous volcanic rift, is on the round trip route from Rotorua to Waimangu, and it is quite as imperishable a memory as the sight of the grandest of the globe's geysers. Our driving route from Rotorua took us first along the pumice plain, with the steaming geyser valley of Wharewarewa on our right, and the blue lake, sail-flecked and backed in the distance by a range of violet hills, lying calm and reposeful on our left. Then our road wound into the fern-clad hills, passing here and there a ruined fort, crumbling memorial of the ancient fighting days. A craggy mountain shoulder rose on our right; then we drove through a green and bird-haunted woodland on to the shores of a beautiful little lake, Tikitapu the enchanted, lone and mysterious in the heart of the bosoming hills.

Another lake soon came into view—Rotohkakahi, "The Lake of Shellfish," with a solitary green islet set on its motionless surface—and our drive terminated in the midst of the buried village of Te Wairoa, the tomb of half of the Tuhourangi tribe, who perished here in the Tarawera eruption of 1886. The ruins of the old European hotel, the native school, the little church, are to be seen; but time is quickly repairing the traces of destruction and death, and the whole site of the former town is now clothed in a perfect forest of English trees run wild. Below us, as we emerge from the acacia thickets, is Tarawera Lake, with a procession of bold promontories jutting out into the glimmering water on either side; and a grim, blackened mountain—the shattered peak of Tarawera, frowning in the distance. We cross Tarawera by the government launch, walk over a short portage, and spread out before us is the wonderful Rotomahana, its milky-opaque waters fenced by gray, gouged hills, the picture of weird desolation. Another launch conveys us across Roto-mahana, skirting the steam-rent cliffs on the northern and western sides. Soon we steer into a region of perpetual boil and bubble. For about two miles the steep lakeside is seamed with runnels of hot water, and alive with boiling springs, fumaroles and geysers. Clouds of vapor rise from the cliffy shores and from the surface of the water, for we are now boating on a hot lake. Here, before the eruption of 1886, stood the famous Pink Terraces. These marvels of Nature's handiwork were destroyed when old Roto-mahana was emptied of its waters in the twinkling of an eye, but the boiling springs which fed the elysian baths in the terrace cups are still at work, and are now covering some of the barer portions of the vaporous hillside in a beautiful garment of color. It is remarkable how vegetation flourishes even in this hot and riven land. Fresh green tutu shrubbery, fragile, damp-loving ferns, and mosses of vivid emerald, crimson and gold, fringe the precipice in luxuriant profusion, and grow even on the very edge of the mad turmoil of lashing geysers and shrieking steam vents. The algae-carpeted ledges here and there are a vision of delicate color toned to softest hues by the intervening ethereal veil of warm, swirling vapor. We steer along the winding shore line, as close as we dare, for the fierce little geysers, foaming unceasingly on the water's edge, send boiling wavelets surging outward, and a higher spout than usual sprinkles the launch's bow as she is headed into the bays that indent the coast. Geysers and hot springs are all around, ahead of us and even underneath us, a steady thump, thump against the boat's keel warns us that there are sub-aqueous geysers rising from the shallow bottom which would spout many feet into the air were it not for the superincumbent mass of water which neutralizes their furious energy. Steam-sodden cliff and sulphurous bay we skirt, then land on a gleaming white pumice beach and walk up a water-worn gulch, past a series of ancient crater mouths to the amphitheater of hills encircling the world-famed Waimangu geyser. Here, whether the great steam vent "plays" or not, there are abundant thermal wonders to engage the attention of the traveler; but Waimangu usually plays to a height of many hundreds of feet once a day or oftener.

The Roto-mahana boiling water zone is probably at present the best known section of the New Zealand thermal region outside Rotorua itself. But there are a multitude of fascinating geyser districts southward from the Waimangu belt; some close to the tourists' highway, others hidden in deep ravines or in the green hollows of the manuka-clad hills and seldom visited by the Maori. One of these weird but beautiful spots is the geyser valley of Orakei-Korako, where the deep, dark blue Waikato River sweeps impetuously through a bold defile bordered by countless boiling springs and some very active geysers, and by remarkable terrace formations of white and vivid yellow which descend even to the eddying surface of the great river. Another marvelous spot is Wairakei—between Orakei-Korako and the wide lake of Taupo—with its boiling streams, its wild cauldrons and feathery geysers. On the southern shores of Lake Taupo there is yet another series of pulas, ngawaiarikis (geysers, boiling wells, and bathing pools pitting the waterside flats and the ferny hill slopes here, as in most waiariki districts, a Maori tribe has taken up its quarters in the midst of a maze of thermal springs.

But even without straying far from the bounds of Rotorua town and the pretty gardens that enclose famous baths, there is enough to interest and delight the traveler for many a day. One of the charms of the region is the soft beauty of the lake scenery as opposed to the sometimes repellant marvels of the adjacent geysers. You may sail or fish to your heart's content on the placid waters that lie spread out for miles before your door; or you may run down the winding, sedge-fringed creek at its far end and wander along the mossy, fern-wooded shores of another even more beautiful lake, Rotoiti of the many bays; and extend, if you will, your travels to the nearby lakes of Rotoehu and Rotoma, fringed by dark green woods and all silent save for the leap of the trout and the song of the wild birds in the bush. The picturesque Maori life is another of the interesting features of this region. About a thousand natives of the Arawa tribe inhabit the shores of the lakes and the geyser village of Whakerewarewa—merry, courteous people, and as smart as are to be found in the Antipodes. The gentle, smiling Arawa is easily worsted in the matter of bargaining. He loves his easy-going life here among his sulphurous lakes and waiarikis, veritable waters of Lethe, the baths of forgetfulness. In spite of the inroads of civilization, the Arawas have preserved many of their typical native traits and some of their old-time handicrafts. They are the best wood carvers in New Zealand, and in their villages are to be seen many curiously carved houses displaying all the combinations of graceful spirals and grotesque contortions of the human visage that characterizes the art of the Maori. Although the fire boat of the white man navigates the lakes, the Maori clings to his old dugout canoe.

The martial fervor of the haka dance and the demimic lilt of the poetic poi (a pretty action song and dance combined) are the favorite amusements at night in the native villages, and few scenes impress themselves more pleasantly upon the traveler's memory than the flash of dark eyes, tossing tresses and deftly-juggled poi balls as the dancing girls sway from side to side and fill the air with a high and liquid chant of olden Maoriland.

WHO SOWED THE SEED?

Last night I looked at all the sky,
Where suns and stars go shinin' by,
An' wondered if 'twas really true
That all these worlds jist sort o' grew?

Some men they say as how they know
That things aren't made; they only grow.
An' so I wondered, sittin' there,
Jist why they growed so wondrous fair;

Jist why the sky, so big an' wide,
Growed such a purty blue inside;
An' where these orbs that shine all night
Got all the stuff to make the light;

Why Mercury, Jupiter, Venus, Mars
Got planted 'way this side the stars—
'N' why they all go round an' round
Instead of stickin' in the ground?

Another thing that puzzled me—
A thing I some way cannot see,
Is, how these worlds could jist hev growed
Onless the seed had first been sowed;

An' if the seed was really sowed—
Afore a single world had growed,
Who sowed the seed? What mighty hand
Er was it jist a magic wand.

That flashed from out the void of air,
An' all these worlds that look so fair
Begin to sprout? I cannot say.
But seems to me the ration'l way

Would be to sow the seed. An' then,
If this is true, it's true that when,
Six thousan' years ago, or more,
'Twas sowed—there must hev been a sower.

G. W. HENLEY.

Climbing Cole's Peak.

A Unique Moonlit Trip That is Worth the Trouble.

By a Special Contributor.

HAVE you never climbed Cole's Peak? It is an experience no able-bodied Angeleño ought to deny himself, particularly if he is one who delights to mix his soul with the sunset and moonrise and those "unutterable realms of faerie" which they reveal; for the Peak resembles fair Melrose in that, to view it aright, one should visit it by the pale moonlight.

For the sake of those who do not know but wish to learn, Cole's Peak is the highest point of the spur of the Santa Monica Mountains, which terminates at Hollywood. It is, moreover, the site of the projected trolley line talked of nowadays, which is probably an assured fact, as mundane things go. So, if you yearn toward the unhabited peaks of Griffith Park and promise yourself the joy of traversing them sometime, you must act upon the motto of the hour and "Do it now."

The pleasantest time of year to go is the season of grass and rising sap, but this, of course, is not imperative, particularly to the proven Californian, who loves brown slopes and native dust. The pleasantest time of month is during the nights of the full moon—the ideal time of day is afternoon, allowing two or three hours to reach the Peak before sunset. Then you can watch the flaming sun drown itself in the sea to the west of you, while the resurrection of the pale dead moon takes place in the east, and the soul of the exacting critic cannot but say: "It is enough!"

A small party of friends who had long planned this excursion, started at last one evening in September—an evening beautifully clear and not too cool for comfort in light clothing. They boarded a Hollywood car leaving Fourth and Hill streets at 5:20 o'clock in the afternoon, hoping to reach the Peak at least in time for the moonrise. It was a losing race against time, however. The car idled along with painful deliberation, and when the party left it at Vermont avenue, the waning day was fading into the clearest and briefest of twilights. The excursionists followed the broad oiled road a mile or so to its northern limit, branching off to the right from there across lots to the mouth of the cañon. The sun was quite gone by this time, and the dusk began to close around them, as they followed the wagon road up the cañon until it widened into a park. They made their way, then, along the bed of the creek, now deep and narrow, now wide and shallow, which the mountain torrent of last winter tore its ravaging way through rocks and gravel down to the valley below. All this had been a gradual rise, traversed comparatively because the hard part requiring both time and effort was yet to come. Night hawks flew about in the deepening dusk, and a distant owl added a persistent, lonely note to the swelling chorus of crickets which peopled the weird mountain night with chirping voices.

A halt was made when the foot of the climb itself was reached, and a part of the lunch eaten, to fortify the climbers. Ah, it was still and remote down there in the park-like cañon, sitting on the ground amid the dead grass and shrubs of a departed spring, away from the lights and sounds of men and with the brown September evening drawing around them a mantle of silence. They hushed their voices to correspond with the night spirit of nature and were exceeding solemn—for a few minutes. They ate two bananas all around, and then started up in haste, to make up the lost time; for if the ascent was not according to schedule, they would have to hurry to reach the summit to view it first from the Peak.

And now it was that the real work began. Each man of the party towed a weaker vessel in his wake, as he climbed the precipitous, winding trail, dodging bowie-knife mesquite stumps, sliding back at times as far as the last few steps had carried him up, and pausing, every few rods, to pump a fresh supply of air into his laboring lungs. Each man had, moreover, the arms of a feminine friend around his neck, a masculine collar and tie in his pocket, and the hand not engaged with his less fortunate companion grasping a bag or a box of something edible.

It might be well at this juncture to note a few important points for the sake of those who wish to go and do likewise. Let the men of your party be both muscular and good-natured, also equal in number to the women. Even one or two will do no harm. Let the women be moderately good climbers and unreasonably appreciative of the men of assistance in climbing. Let them wear short skirts not calculated by the nature of their material to catch on all burrs encountered en route or to tear on each projecting piece of mesquite which holds out jealous fingers to clutch the path. Carry a canteen full of water. Let everybody wear high shoes with stout soles. One member of the particular party under discussion was unwise enough to wear half-shoes, with the result that she filled first and pebbles, at every slide, at such a rate that one of the greatest hindrances to progress was the way she had to suspend operations, at short intervals, while she took them off and emptied them upon the hillside. The half-worn shoes of two other members of the party were completely demolished by that work.

At each halt, backward eyes would be cast at the lights of Angel City, which began to glimmer across an intervening hill. First, only the south and west lights were seen. A little greater height attained, another intervening hill set at naught, and East Los Angeles and the gully in the distance. Soon Garvanza and Highland Park were discernible, to be followed by the lights of Pasadena back against the Sierra Madres. And while the Peak still rose in majestic aloofness above them, a shaft of warm light slanted across the mountain ridge to the east.

"The moon! The moon!" rose the cry, and all faced, like good Mussulmans toward Mecac, toward the growing brightness, and waited for the revelation of beauty. Slowly, serenely, above the brush-grown ridge appeared the yellowest of autumn moons. It irradiated the face of the waiting beauty worshipers. It cast the traitorous western hill slopes into dungeons of deepest night. It dominated the heavenly spaces and "washed the dusk with silver."

Rapturous awe reigned upon the trail while all eyes drank in that loveliness which, like love itself, seems especially and newly created for each new partaker of it.

But time was flying, and the peak waited to be attained. Turning once more to the upward trail, now made a little confusing by the intense light and shade caused by the moon, they struggled on. They began to call more frequent halts, and the women folk had to sit down occasionally. A warm, dry wind blew over from the north into their faces, and parching lips begged for moisture, while quivering muscles demanded a relaxation of the strain put upon them. It isn't an easy trail up the Peak from the south side—one thousand feet or more straight up in the air. The Peak itself is perhaps 1600 feet high, with Hollywood at an elevation of about 400 feet.

But at last the heights were won. With characteristic chivalry the men who had done the work stood aside, within a step of the summit, and insisted that the foot of grace instead of strength tread the delectable region first. So several feet of grace staggered triumphantly to the goal won so largely by vicarious effort, and then curled up inconsequently on the ground in the utter relaxation of temporary exhaustion. But youth is quickly recuperative, and before long the whole party were ranged along the face of the rocky peak, with their feet hanging over toward the abyss of blackness straight below, contemplatively masticating chili-pepper sandwiches and drinking in the white radiance of the night. Everything visible seemed to be swimming in a sea of almost palpable luminance. The unnumbered lights indicating the haunts of men had grown still more innumerable. Hollywood had been added, almost under their right hands, with Venice twinkling mistily down by the sea. Diametrically opposite, far west of Pasadena, a brilliant electric constellation indicated picturesque Casa Verdugo, isolated in a sea of shadows. Yet with these lights so clearly discernible, the climbers were beyond the reach of the city's hum. No sound floated up to them in the stillness, save the occasional shrill whistle of the Hollywood car, on one side, or the rumble of a Glendale trolley over the long trestle, on the other.

Then a thin layer of palest gray-blue jeweler's cotton spread itself over some of those sparkling gems preparatory to shutting them away for the night. It was the fog drifting in from the sea more and more thickly, until at last it flowed, a great, white river, reaching broadly from mountain to mountain. It washed out light after light, until only a distant part of all the blazing wealth remained to mark the place of the Angel Town. All others were quite obliterated. The hills of Highland Park thrust out arms here and there into the silent gray flood, like wave-beaten promontories; the San Fernando Valley was converted into a ghostly stream, with the Sierra Madres rising on the far side like an impenetrable wall of purple blackness. No searchlight could pierce that fleecy grayness, and the rumbling car beneath it was like an uneasy little water bug skating swiftly over the bottom of a millpond. The wreathing whiteness made an island of the mountains about the Peak and intensified the feeling of remoteness and mystery and isolation already reveled in by the climbers.

But the moon! Paler and paler she grew as she advanced toward the zenith, and the billowy fleece below caught the whiteness of her radiance. Great slow stars peered, one after another, over the eastern mountains, and suddenly across the central heavens shot a meteor, leaving a long track of fire and concluding its swift flight by bursting into blue stars after the theatrical manner of a Fourth of July rocket. Fully a minute elapsed before its fiery trail was lost to the sight of the naked eye. It was a wonderful and beautiful sight, not soon to be forgotten by the breathless watchers on the mountain.

But the lady moon dominated everything, first and last, and under her soft influence the resting wanderers indulged in wild flights of fancy, with side trips into the realms of poesy. Longfellow's "Endymion" was perhaps the most fitting thing quoted, beginning as it does:

> "The rising moon has hid the stars;
> Her level rays like golden bars
> Lie on the landscape green,
> With shadows brown between,
> For surely it must have been
> On such a tranquil night as this
> She woke Endymion with a kiss."

Then one member of the party, worked up into a fine frenzy by the gentle lunar potency, burst forth with the following apostrophic rhapsody:

> "How beautiful is this 'ere night!
> How bright the stairs dew shine!
> All natur' sleeps in tranquilness
> Save this lone heart o' mine.
>
> The dorg has quit a-barkin', now,
> At fellers passin' by,
> And 's gazin' at the fare off mune
> With ca'm and placid eye.
>
> While viewin' thee, thou pale-faced thing,
> A-hangin' in the skies,
> Up'ard on an untrammeled wing
> My thoughts cuts dust an' flies!"

After this the spell was somewhat broken, and as it was nearing 9 o'clock (the Peak had been reached twenty minutes before 8), the party decided to start on the return. Much refreshed by the rest and lunch, they moved unanimously to take the longest way round, whether it proved to be the shortest way home or not; and, descending the mountain on the northern side, to walk to the Glendale car line. The trail leading off to the east and zigzagging to the northwest, then east again, was well-defined and much more picturesque than the ascending one, which had been robbed of growth by a devastating fire, not long since, and is now marked by charred stalks and naked branches. It led from spur to spur, along the ridges, with a moonlit cañon on one side and a well of darkness in the hollow of the hills, on the other. In spite of their earlier experience, the travelers could not resist the desire to start upon a few more peaks of lesser height as their trail led near them, and one of these was the great bald-faced rock which overhangs the picnic cañon of Griffith Park, the site of the old, old ostrich farm of a forgotten day. From this coign of vantage, whistles and Alpine calls were thrown back into the hills just descended, and echo answered elusively from unseen nooks and crannies. Then they followed the clearly-marked trail, sometimes arched over by the mountain growth on either side, which is always thicker on the northern slopes. The night wind from the desert swept an occasional breath from some belated mountain lilac across their faces like a warm caress. They turned back from time to time to look at the great rock as they left it behind.

At first it was like the face of a couchant lion, sphinx-like and lonely. Further down, the moon cast great shadows which gave it the ghastly, sightless look of a death's head, and this appearance it retained. At last, with slipping and sliding, running and crawling, the trail came to an end at the wagon road of the park, and with the last scramble down the bank, the chill night air of the lower region met them with the exhilaration of a shower bath.

After pausing beneath the live oaks for a drink of cold, pure water, they struck off, at a swinging stride, on the level road winding along the side of the mountain. The fog was no longer beneath them, but rose like a wall around the San Fernando Valley in front. The cool air soon called for jackets, and traveling was brisk thereafter. It was delicious, there in the night, "the world forgetting, by the world forgot," and the hill odors, elder, sage and other distinguishable sweetness, went straight to the heart.

Then they reached the valley, and the fog wrapped them as in the folds of a soft gray blanket. Their hair became beaded and their coats airily passementeried with a delicate tracery of moisture. It began to be frightfully dusty under foot—no moon, no firm road, and a long way to the car. Watch dogs bayed lustily from mist-concealed farmyards, and the travelers began to feel like the tramps they looked. On every side lay the gray curtain of fog, and once in a while when it lifted a little there became visible a luminous spot in the sky where the beautiful moon had hidden her face.

At last the throb of steam from the power-house ahead grew into a patch of rosy light, and the travelers knew they were at Ivanhoe, where they could take the car—if it came along. Inquiry showed twenty minutes to wait until the last car was due to leave Glendale at 11:30. It was considered desirable to sit down a while, but everything of a material nature in the neighborhood was chillingly wet. Finally a newspaper was found luckily stowed away in a dry pocket. It was spread out on an unemployed hand car, and rest for the weary provided. What mattered it that curls were straight and drippy, that clothes were damp and dirty around the hems, and shoes coated with sticky yellow dust? What matter that it was nearing midnight, with the morrow waiting with work, and tired limbs needing rest? Cole's Peak had been climbed on an ideal night, in an ideal way, and nothing was left to be desired.

Full of this consciousness, a feminine voice broke the watery stillness.

"Ain't jew glad jew came?"

Spoke a masculine voice in reply:

"Ain't jew glad jew're here?" And another took it up, as an answering cock crows in the distance:

"Ain't jew glad jew're goin' back?"

But the last two speakers had enjoyed the trip as much as the first, and out of the fullness of their experience pronounced it a well-accomplished task. Perhaps not more than five or six miles in actual distance had been covered, but a mountain range had been crossed and a long stretch of country traversed on the level.

The car came at last, as if shot out of a cannon, the fog concealing even the headlight until quite at hand, and it slid over the wet rails a distance before it could stop. Fifteen minutes' ride completed the townward journey, and a good night's work was done.

NEETA MARQUIS.

WHEN IS MUSE KINDEST?

Let me ask in my turn whether there be no excitement of the poetic faculty in the clouded night as well as in the bright one; in the wrack of clouds by which the stars are driven in, as well as in the purple islands and crimson archipelagoes of sunset, in the terror-stricken rain fleeing before the tempest as well as in the gentle and refreshing showers of April; in the craggy dangers as well as in the blue distances on mountains; in the rush of the tornado which opens a road through deep untraveled illimitable forests, as well as in the faint and fragrant sigh of the zephyr; in the lightning that shatters "some great admiral," doomed never again to be heard of; in the ear-splitting crash of the thunder, the stricken pine, the blasted heath; in the tiger-haunted jungles of the Orient; in the vast Sahara, over which the sirocco sweeps like the breath of hell; in the barren and lonely cape strewn with wrecks and the precipitous promontory which refuses to preserve even a single plank of the ships that have been crushed against it; in the fearful tale suggested by the discovery of a human skeleton upon a desert island; in the march of the pestilence; in the bloody battles of freedom, and in the strange noises and wild risks of an Arctic night, when the great pack is broken up and an Arctic storm is grinding and hurling the floes in thunder against each other.—[Atlantic.

come up well over the wrist. I am | roic deed, that is a fit topic for talk | to the touch, and it

Essex Eccentricities.

CURIOUS FINDINGS IN AN OLD ENGLISH COUNTY.

By a Special Contributor.

OF all the counties of England, none is stuffed fuller of antiquities, comicalities and eccentricities than Essex. Its geographical position at the mouth of the Thames brought it early into the firing line of whatever was doing in the way of invasion and skirmishing, whether Roman, Saxon or Danish, down to the time of the Norman conquest; and thereafter, its proximity to the capital kept it well to the fore, whenever history was making, or knocks were going—which was much the same thing. These historic advantages fully make up for the somewhat monotonous character of its natural scenery, which is comparatively tame and flat (though it has a beauty of its own,) and the writer has found the County of Estsex (as it was anciently written,) a fruitful field for interesting exploration.

There used to be a general belief that the county, especially the southern and eastern parts, which are low and marshy, was, for that reason, very unhealthful. The idea is amusingly but gravely set forth in an old work called "A Tour Through Great Britain." Speaking of Essex, the author says, "One thing deserves mention here; which is, that all along this county, it is very frequent to meet with men that have had from five or six to fourteen or fifteen wives; and I was informed that in the marshes, over against Candy Island, was a farmer who was then living with the five and twentieth; and that his son, who was but 35 years old, had already had about fourteen. Indeed, this part of the story I only had by report, though from good hands; but the other is well known, and will be attested about Fobbing, Curringham, Thundersley, Benfleet, Prittlewell, Wakering, Great Stambridge, Cricksea, Burnham, Dengy and other towns of the like situation. The reason, as a merry old fellow told me, who said he had had about a dozen, was this, that they, being bred in the marshes themselves, and seasoned to the place, did pretty well; but that they generally chose to leave their own lasses to their neighbors, out of the marshes, and went themselves into the uplands for a wife; that when they took the young women out of the wholesome fresh air, they were clear and healthy; but when they came into the marshes, among the fogs and damps, they presently changed complexion, got an ague or two, and seldom held it above half a year, or a year at most. And then, said he, we go to the uplands again, and fetch another. So that marrying of wives was reckoned a kind of good fun to them. Nor do the men, in these parts, hold it out, as in other countries; for we seldom meet with very ancient people among the poor; insomuch that hardly one-half of the inhabitants are natives of the place, but such as come from other parts for the advantage of good farms." Without doubt, he was "a merry old fellow"—the Truthful James who gave out this piece of "reliable information for travelers." One can see the twinkle of the old rascal's eyes, as he confessed to his outrageous "about a dozen."

I suppose it is one of the special enticements of the antiquary that almost every find he makes gives him a lead to another. So, when I turned to the pretty little village of Corringham (or Curringham, as spelled above) I found record of this curious matter. A certain Sir William de Band, Sheriff of the county in the year 1375, obtained leave to inclose within his park a certain portion of land, of the dean and canons of St. Paul's, in consideration of presenting them with a fat buck and doe yearly on the days of the conversion and commemoration of St. Paul. On these days, "the buck and doe were brought by one or more servants, at the hour of the procession, and through the midst thereof, and offered at the high altar of St. Paul's Cathedral, after which the persons that brought the buck received of the dean and chapter, by the hands of their chamberlain, twelve pence sterling for their entertainment; but nothing when they brought the doe. The buck being brought to the steps of the altar, the dean and chapter apparelled in copes and proper vestments, with garlands of roses on their heads, sent the body of the buck to be baked, and had the head and horns fixed on a pole before the cross, in their procession round about the church, till they issued at the west door, where the keeper that brought it blowed the death of the buck, and then the horns that were about the city answered him in like manner; for which they had each, of the dean and chapter, four pence in money, and their dinner; and the keeper during his stay, meat, drink and lodging, and five shillings in money at his going away; together with a loaf of bread having on it the picture of St. Paul."

Following up the trail of Benfleet (another of the places in the black list above), I had only taken two steps before I was on the track of another oddity. Benfleet, a little Sleepy Hollow of a place, with a very beautiful ancient church, almost adjoins the village of Rayleigh, where are the ruins of the castle of a celebrated Danish pirate, named Hastings, who, after a long and checkered career of marauding, was finally taken in hand and disposed of by good King Alfred, in the year 894. Here used to be held, every year, a court or meeting, at which the tenants of manors in the neighborhood were to appear, to "do service" for their holdings. Some of these tenants, having some grievance or other, had met secretly, one midnight, and conspired to raise a commotion. They had a knack, in those days, of "making the punishment fit the crime;" so thereafter, instead of the court being held, as usual, by day, we find that "the manor of Raylie in Essex hath a Custome Court kept yearely the Weddens-day next after Michael's day. The Court is kept in the Night, and without Light, but as the Sky gives, att a little hill without the Towne called the King's Hill, where the Steward writes only with Coales, and not with Incke; And many Men and Mannors of great Worth hold of the same, and do suite unto this strange Court, where the Steward calls them with as low a Voice as possible he may; giving no notice when he goes to the Hill to keepe the same Court, and he that attends not is deeply amerced, if the Steward will.—'Tis commonly called the Lawless Court."

There is something of a cutting off of one's nose to spite one's face, about this, as regards the unfortunate steward, kept out of his snug bed to punish these malefactors; and we may suppose that he lost no opportunity of "deeply amercing" everybody whose "Adsum" was not promptly forthcoming.

Of this doing of service one finds so many and so quaint things recorded, that one would think that, if anybody not to the manner born should have chanced to be strolling about England in those days, he would have encountered such processions of unaccountable imbecilities coming along every road and lane as would, in a short time, have put him in trim for Bedlam. I find that at Chingford, in the same county, is an "estate holden of the Rector, called Scotts Mayhews, alias Brindwoods, the owner of which, on every alienation with his wife, man-servant, and maid-servant, each single on a horse, come to the Parsonage, where the owner does his homage, and pays his relief, in manner following: He blows three blasts with his horn; carries a hawk on his fist; his servant has a greyhound in slip; both for the use of the Rector. He receives a chicken for his hawk, a peck of oats for his horse, and a loaf of bread for his greyhound. They all dine; after which the master blows three blasts with his horn, and they all depart." And I have no doubt that all departed as grave as church wardens.

Now and then, however, we come upon traces of a funny man. Such must have been the parish clerk of Canewdon, a village near the old town of Rochford; who, no doubt at great expenditure of brain matter and good goose quills, left the following entry on the pages of the parish register:

"John Jonson, the Quaker, died on the 18th of October, 1667.

"James Innman, the Quaker, died the sixt of Nouember, 1667.

"Jonson th' Quaker on th' tenth of October
Spoiled for a Speaker Fain t' give over
Th' Spirit moved him with a new found greeting
To meete with Death at a Silent Meeting,
Where 'tis fear'd for Speaking too much before
He must Sit Silent there For ever more.
He liv'd without th' Church, without th' Church he died,
And of Church Reites is justly now deni'd;
And without Sighth or Teare, or Prayer said,
Beast like in Earth John Jonson now is lai'd.
Post after him goes Innman James, another
Of the Quaking crue; a Speaking Brother
Whose Wife went before; that Holy Syster
All in such hast; as if th' Deuil mist her.
Next with like speed (For there could be no less)
Post hast goes Thom Fritton to make up th' Messe.
If slie Death thus robes thee of thy Quakers,
Poor Deuil, what wilt doe, for Speakers?
Thy Chappel sure will downe, thy Trade decay;
Oh that Gods Church may liue to see that Day."

King James the First, from many things recorded of him, seems to have had a mild funny streak in his unromantic make-up. Unfortunately, many of his "good things" seem to come with a touch of ill-nature in them that must have made the dutiful smiles of his courtiers rather perfunctory. It is said that when the great mansion of Audley End, near Saffron Walden, in this county, was completed (at a cost of a hundred and ninety thousand pounds—a vast sum in those days), by the first Earl of Suffolk, who was also Lord High Treasurer, King James was invited to view it. He surveyed the magnificent building with astonishment, whereupon the Earl asked him how he liked it. "Very well," replied James, "but troth, man," he continued, sarcastically, "it is too fine for a King, though it may do for a Lord High Treasurer."

While we are dealing with royalty, Essex provides us with an anecdote of Charles the Second, which shows him in a better light than do most of his recorded words and actions. In St. Giles's Church, in the very ancient city of Colchester, is a tablet bearing this inscription:

Under this Marble ly the Bodies
Of the two most Valiant Captains
Sr. Charles Lucas and Sr. George Lisle, Knts.
Who for their eminent Loyalty
To their Soverain,
Were on the 28th. Day of Avgvst, 1648,
By the Command of Sr. Tho Fairfax,
Then General of the Parliament Army,
In cold bloud barbarously murdered.

The letters are cut unusually deep in the marble, and the reason therefor is said to be that George Villiers, Duke of Buckingham, who had married the only daughter of General Fairfax, requested of Charles permission to have the inscription erased, as it reflected upon his father-in-law. Charles mentioned the matter to Lord Lucas, son of the Sir Charles Lucas commemorated in the tablet. Lord Lucas replied that he would consent, if the king would allow him to insert, instead, the following—"that Sir Charles Lucas and Sir George Lisle were barbarously murdered for their loyalty to Charles the First, and that his son Charles the Second, ordered this memorial of their loyalty to be erased." The King, struck with the observation, is said to have immediately ordered the letters of the original inscription to be engraven as deep as possible. The incident, if true, is worth noting, as against the well-known epigrammatic characterisic of Charles as a king "who never said a foolish thing, and never did a wise one;" for in his case, certainly, the ungrateful request was foolish, and the eventual action wise.

County fairs, many of them dating from times of great antiquity, are still held in very many towns and villages of this county. One of them, but of comparatively modern establishment, is that held on the first Friday of July, at Fairlop Oak. Of its origin it is recorded that a certain "Mr. Day, who was a block and pumpmaker in the parish of St. John, Wapping, had a small estate near Fairlop Oak, whither he went once a pair annually, on the first Friday in July; when it was his custom to invite a select party of his friends to accompany him, and dine under the shade of the tree on beans and bacon. In the course of a few years, booth parties were formed on Mr. Day's anniversary, and booths erected for their accommodation; these increasing progressively, booths were erected also by persons who brought various articles for sale; and, in the year 1725, the place began to exhibit the appearance of a regular fair. Mr. Day continued to resort annually to his favorite spot as long as he lived; and, to the story of its origin, never failed to provide, on the day of the fair, several sacks of beans, with a proportionate quantity of bacon, which he distributed from the top of the tree, to the persons there assembled. Several years before Mr. Day's death, the pump and block makers of Wapping went annually to the fair, in a boat made of one piece of entire fir, covered with an awning, mounted on a coach carriage, and drawn by six horses, attended with flags and streamers, a band of music, and a great number of persons, both on foot and on horseback. This custom is still continued. A few years before Mr. Day died, his favorite oak lost a large limb, of which he procured a coffin to be made for his own interment. His death happened October 19, 1767, at the age of 84. His remains were conveyed to Barking, by water, pursuant to his own request, accompanied by the journeymen pump and blockmakers, to each of whom he bequeathed a new leathern apron and a guinea; and a tombstone in Barking churchyard to his memory." The Days of New England, if they cared to follow up the clue, might perchance establish a connection with the hearty old block and pumpmaker of Wapping, who came yearly, with his cronies, on bacon and beans, under the pleasant green shade of Fairlop Oak, in Hainault Forest. (By-the-bye, there is a small, marshy island off the coast belonging to this county, called New England.)

The mention of bacon brings to mind the ancient custom of bestowing a flitch, or gammon, of bacon, upon any married couple who could rightfully claim it, under certain very difficult conditions. The flitch is first supposed to have been delivered in the year 1444—though some antiquaries believe that the custom originated in Norman times—and is still diligently competed for, yearly, in the village of Dunmow Parva, in this county. While the custom itself is widely known of, the form of the ceremony and the words of the oath may not be. The ceremonial established consisted in the claimants' kneeling on two sharp-pointed stones in the churchyard, and there taking the following oath, after solemn declaration and other rites:

"You shall swear by custom of confession,
That you ne'er made nuptial transgression;
Nor since you were married man and wife,
By household brawls or contentious strife,
Or otherwise at bed or at board,
Offended each other in deed or in word;
Or since the parish clerk said Amen,
Wished yourselves unmarried again;
Or in a twelvemonth and a day,
Repented not in thought any way;
But continued true in thought and desire,
As when you join'd hands in holy quire.
If to these conditions, without all fear,
Of your own accord you will freely swear,
A whole Gammon of Bacon you shall receive,
And bear it hence with love and good leave;
For this is our custom at Dunmow well known,
Tho' the pleasure be ours, the Bacon's your own."

Anybody interested at all in such matters will find endless entertainment in the names of the towns and villages that dot the map of Essex. A genius at punning with a little Latin, might now and then hit upon the why and wherefore; but many of the names, especially the double ones, would almost defy a jury of philologists, and must be opened like oysters, to get at some long-past historic event, that throws sudden light upon the etymology. Here are a few, taken at random: Beaumont-cum-Moze, Montfichet, Billericay, Steeple-Bumsted, Bradwell-juxta-Mare, Buras-ad-Montem, Colne Engaine, Colne Harcourt, Colne Monachorum, Easton-ad-Turrim, Havering-atte-Bower, Layer Marney, Hatfield-Broad-Oak, Chipping Ongar, Gray's Thurrock, Thorpe-in-le-Soken, Tolleshunt D'Arcy, Bulmer Tye, Fingeringhoe. That these, and fifty more like them, are not only "just names," can readily seen by our taking one, as a sample, and see what can be found out about it. We will take the village of Havering-atte-Bower, near the town of Romford, famous for its ale. To dispose of the tail end first, because we may say that the word "bower" signified, in old English, not an arbor of trees—still less had it any connection with the game of euchre—but simply a house, or palace. This particular "bower" was in possession, believed to have been originally built by Edward the Confessor; some traces of the walls still exist. Now, as to the first part of the name, I find the following curious statement in an old volume: "At the time that the Church of Clavering, in this county was about to be consecrated, Edward the Confessor, passing that way, alighted, out of devotion, to be present at the consecration. During the procession, a fair old woman came to the King, and begged alms of him, in the name of God, and St. John the Evangelist. The King had nothing else to give, as his almoner was not present, but took the ring from his finger, and gave it to the poor woman. Some years afterward, two English pilgrims, having lost their way, as they were traveling in the Holy Land, saw a company clothed in white, with a cross carried before them, and behind them a fair, venerable man. The pilgrims joining them, the old man asked them who they were, and whence they came. After hearing their story, he brought them into a fine city, and into a room furnished with all manner of dainties; where they had well refreshed themselves, and rested themselves, the old man set them again in the right way, and departing told them he was John the Evangelist, and as the legend proceeds: 'Say ye unto Edward the King, that I grete hym well by the token that he gave me this ryng wyth his own handes at the

my Chirche, which ryngе ye shall deliver hym agayn; and wy ye to hym, that he dyspose his goodes, for wythin sixe monethes he shall be in the joye of Heven wyth me, where he shall have his rewarde for his chastitie and his good lyvinge.' At their return home, the two pilgrims visited upon the King, who was then at this bower; and delivered to him the message and the ring; from which circumstance this place is said to have received the name of Have-ring."

A legend of a different flavor concerns one Mrs. Mary Honywood, who died in 1620, leaving, at the time of her death, 367 direct descendants. This lady was the owner of the very ancient manor of Marks Hall, near Great Coggeshall, and was a woman of great piety, but oppressed by religious melancholy. On the authority of the then Bishop of Durham, to whom she herself related the occurrence, we learn "that, being much afflicted in mind, many ministers repaired to her, and, among the rest, Mr. John Fox, the Martyrologist; but that all his counsels proved ineffectual; insomuch, that, in the agony of her mind, having a Venice glass in her hand, she burst out into this expression: 'I am as surely damned as this glass is broken!' which she immediately threw with violence to the ground; but the glass rebounded again, and was taken up whole and entire, being still preserved in the family." Let us hope that the good old dame had more peace of mind after such a comforting miracle.

Such are some few, and those lying nearest the surface, of the odd things that Essex can furnish for the curious. A diligent and persistent delver in such rich soil would no doubt unearth unexpected rarities.

J. SMEATON CHASE.

STRENUOUS JOURNALISM.

A GLIMPSE AT THE DAILY LIFE OF A SPECIAL CORRESPONDENT.

[Allison Willets, in World's Work:] In the life of the special correspondent of the weekly or monthly come what may be called "emergency calls," comparable to the "hurry calls" of the physician. The evening President McKinley was shot an editor telephoned me to have the whole story in the office by seven the following morning. In that all-night of telephoning for facts and of hanging the typewriter I made $75. Again, President Schurman of Cornell University, could be interviewed only on the train from New York to Ithaca. On arrival in Ithaca an editor telegraphed me to hasten to Kansas to "cover" the publication of the Rev. Charles Sheldon's "As Christ Would" edition of the Topeka Daily Capital. That assignment kept me in Kansas two weeks, although I had left New York to be gone only one night. On another occasion, as I stepped ashore after four days spent on a rocking pilot boat off Sandy Hook to write of "Pilots Courageous," a boy handed me a note from an editor asking me to hasten by the first train to the coal mining region of Pennsylvania where a great strike was agitating the country. On the train to Scranton I had to write the pilot story, in order to be free to gather the facts for the story of "The Coal Kings Twins, Messrs. Striker and Scab."

The editor telephoned me on Thursday: "Can you sail with me Saturday for Europe?" "Yes!" "Then meet me on the ship, for I have no time to see you before sailing." As the ship steamed down New York bay I asked: "Why are we going to Europe?" "I don't know," was the answer, "to get the facts in Berlin, Paris, London and St. Petersburg, and write a series of articles on 'The American Commercial Invasion of Europe.'"

That year I crossed the Atlantic six times, making the round trips; for besides the trip to get the material for the "Commercial Invasion" articles, I made two trips through the poorest countries of Erin's Isle, mostly in carts, to write "The Depopulation of Ireland" and through the "Slumberland of Alfonso XIII to Make Americans Now Welcome in Spain."

THE SAGE OF SAUK CENTER.

A wife is judged by the condition of her husband's shirt buttons.

When a man thinks he has a woman fooled he is on common ground.

A girl who looks sweet at breakfast is worth two who look sweet at dinner.

No woman never judges a successful criminal as severely as she does one that gets caught.

Any woman without curiosity is a dead one.

A few girls understand football, but it is a poor girl that can't manage a football player.

Marshall Field, aged 70, worth $120,000,000, recently married Delia Spencer Canton, aged 55, worth $70,000,- How glad they would be if they could change with Swan Olson and Hilda Peterson, aged 24 and 18, who were married last week, and who had to get a preacher with eggs because they had no money.

The boy who blacks boots, runs errands, sells papers, fights for his rights, and can take care of himself will be running the nation twenty-five years from now and not mama's curled darling who is afraid he will get his feet wet.—[F. M. Eddy, in Sauk Herald.

COULDN'T STAND THAT TEST.

"I have decided at last that I don't love you."

Her words had fallen, yet the young man did not quail. He paled a little, but resolute eye, he stood erect and looked her gaze unflinchingly.

"What has enabled you to come to that decision, Miss Garlinghorn?" he asked. "Has some other man—"

"No sir," she said, shaking her head with immeasurable firmness. "After you had gone last night I asked myself this question: 'Could I still care for him if he should become bald headed and fat?' And my heart answered gracious, no!' "—[Chicago Tribune.

The Neale Family.

NAME WIDELY DISTRIBUTED AND KNOWN BEFORE CONQUEST.

By a Special Contributor.

NEALE or Neill is a Celtic word meaning champion, or "victory of the people." The derivation is Neale, or Neill, or Niale, or Niul, from Niadh, meaning champion. The River Nile is claimed as a namesake by some ambitious ones.

In Scotland, where it ranks as a national name, its common form is Neil or Niels; in Holland, Nelle; in France, Nesle or Nele; in Norway, Nille; in Iceland, Njals. Other variations are Nealle, Neele, Nils, Neeley, Nealley, Neilson, Nelleson and Nelkins.

The Irish form of the name is Nial, also O'Neill, and the story is told that a certain Felim O'Neill, of Dublin, who anglicized his name, making it Felix Neele, drew down upon his devoted head a caustic Latin epigram, written by a friend.

Some contend that the name started out Nigell, or Nigellus. In Domesday Book are the names of twelve land-holders thus called, both before and after the Conquest, so that they may be supposed to be Danish Neels left undisturbed in their possessions. In a Herald's Visitation of the Neales of Leicestershire, the name is also put down Nigell. About the beginning of the fourteenth century we read of one Neale, the son of Nigell. The



brother of Robert Bruce is called both Nigel and Neil, and the widow of Henry I married a Nigel, who may perhaps have been a Niel or Neale.

"Neill of the nine hostages" is one of the greatest of ancient heroes. The last but one of the pagan kings of Ireland, he was by chance the means of introducing Christianity, for he carried off by piratical descent upon a Roman colony a young boy who was afterward the apostle of Ireland—St. Patrick. Neill was of the family of Hy Neill, or the clan of Neill, one of the leading septs of the North of Ireland. Romantic and thrilling are the stories told of him. When going to settle on the Ulster coast he resolved to take possession of the new country by touching the shore first, and finding that he was to be outstripped by his companions, he tore out his dagger, cut off his right hand at the wrist, and threw it on the beach so that his fingers were first laid on the domain. Such is the tale that accounts for the O'Neill's war cry, "Lamhdearg Aboo," red hand set on, and for the red hand on the shield of the O'Neills of Ulster.

The eighth name on Battle Abbey Roll was Neel de Saveur le Viconte. Ramsay Abbey, England, was one seat of the family, and the estate of Allesley is mentioned as belonging to the Neales. One Richard Neale, in the time of Edward IV, was justice of common pleas, and later created Lord of Prestwould. Another Richard was Archbishop of York, and his grandfather had been a preacher with whom Queen Elizabeth was "much taken." He sat in the star chamber and was a prominent leader. His son, Paul Neile, of Yorkshire, was knighted in 1633, and was father of William, who belonged to the privy council of Charles II. He died at the age of 33 "of deep melancholy through love for a maid of honor," his father not consenting to his marriage.

The first of the name in this country was Capt. Walter Neale, who came over in 1630, having been granted a patent including Rye and Portsmouth, N. H. He was Governor of Southern New Hampshire, living at Portsmouth. In colonial records he is mentioned as Sir Walter, and it was probable that he was knighted after his return to England in 1633. His lineage, given in the Visitation of Bedfordshire, shows that he was the son of Henry and Elizabeth. His career in the New World was strenuous according to the records of the time, for "he drove away pirates, hung an Indian, and made a survey and map of the territory. He shares with Darby Field the honor of discovering the white nets." There was another Capt. Walter, of a later date, a resident of North Hampton, N. H. To him some historians accord the honor of the discovery. One of the founders of Dover, N. H., was James, brother of Capt. Walter the first. Another pilgrim father was John of the New England colony. He was a descendant of John Neal, of Bedford, who married Anne Cromwell, cousin to Oliver Cromwell.

The Neales of New Hampshire, Maine and Massachusetts intermarried with the Haleys, Pipers, Rickers and Herreys—the latter from Dorsetshire, England.

The founder of the Maryland branch was Capt. James, who had been a favorite at the court of Charles I and admiral of the Royal Navy. He purchased a vast tract with Spanish coins, called "cob dollars," and this gave the name of Cob Neck to his estate, in Charles county, Maryland. His wife Anne had been maid of honor to Queen Henrietta Maria, and when the King was executed, among the rings distributed to personal friends, one came to Anne Neale, and is still preserved by her descendants. Her daughter, named for the Queen, married Richard Bennett, and their son Richard is spoken of as the richest man in the colony. His tombstone at Bennett's Point, Md., is carved with his arms. The Bennetts were of the same lineage as the Lords of Arlington. After Richard's death, his widow, Henrietta Maria, married Governor Lloyd, of Wye House. Her descendants are among the most noted families in Maryland and Virginia. The Goodes, Fauntleroys and Jacksons—Stonewall Jackson's family—have Neale blood. There was also connection with the family of Roger Sherman, "signer," through the Christian family.

Revolutionary family records include the name and fame of Joshua Fifer, who served through the war. It was his grandson Joshua who was one of the argonauts of California. Capt. David commanded a privateer, and in the second war with Great Britain, his son David was an officer, of the privateer, Diomede. Wounded, it was a story he had to tell later, that his wounds were dressed by Barry O'Mara, Napoleon's surgeon at St. Helena. Capt. Joseph was in the early Indian wars and married Polly, daughter of Maj. John Dearborn. Lieut. Jeremiah was in Philip's war. He was one of a family of twenty-one children, all rejoicing in scriptural names, Elijah, Ebenezer, Lazarus and the like. It was one of this family upon whose tombstone was recorded the fact that he was friend to twenty-one churches.

Joseph Neale was in the War of 1812, and also in the Mexican War, proving a hero at the storming of San Antonio. John, of Hingham, Mass., was also in this war. Early French and Indian conflicts had representatives from the Neale family, notably Samuel of Braintree, Conn. A brave man, stout of heart and ready of resource, was Col. James Neill, who commanded at Lucknow, India, where he was killed. When he received his appointment as colonel, he was also made aide-de-camp to Queen Victoria. A colossal statue of Col. Neill has been placed in his native town, Ayr, Scotland.

The literary lights of the family include John Neal, born in 1793, in Portland, Me., who wrote a history of the Revolution; John Mason Neale, historian and hymnologist and founder of the Sisterhood of St. Margaret, London; Joseph Neal, American humorist, whose "Charcoal Sketches" had great vogue, and were published in England by Dickens. Then there was David Neale of Massachusetts, poet and artist.

Earlier than this, Daniel Neal, born 1678, wrote a history of the Puritans. Of this history, it was said "He blanches the Puritans into a sweet and almond whiteness." Ninety years after the settlement of Boston, he visited New England, and also wrote its history. Of Boston, he said, "The conversation in this town is as polite as in most of the towns in England, many of their merchants having traveled into Europe, and those that stay at home having the advantage of a free conversation with travelers, so that a gentleman from London would almost think himself at home at Boston, when he observes the numbers of people, their houses, furniture, tables, dress and conversation, which perhaps is as splendid and showy as that of tradesmen in London."

The arms reproduced is gules, three grayhounds' heads erased, argent, collared sable, ringed or. Crest, a grayhound's head as in the arms. This dates back to the twentieth year of Henry VI, and was borne by the Neale or Neele family of Lynn, Magna county, Leicester. This also belonged to the Northamptonshire branch of the family, and to Capt Walter, the pilgrim ancestor. The meaning of the grayhound, in heraldry, is swiftness in the assault upon an enemy's forces. Queen Elizabeth's shield displayed a lion and a dragon; sometimes a grayhound argent was substituted for the dragon. The supporters of Henry VII's arms were a dragon gules and a grayhound argent, and sometimes two grayhounds argent. James I, upon his succession, adopted unicorns argent, supplanting the dragon and grayhound of the Tudors.

ELEANOR LEXINGTON.

KISSING IS HEALTHFUL.

With feelings of unmixed joy we chronicle the fact that a distinguished French physician has gone against his colleagues and actually stood up for kissing. Far from being harmful, it is wholesome. The mistletoe should be encouraged by enlightened practitioners all the year round. Kisses carry microbes, of course. So much the better, says this amiable authority. The interchange of certain bacilli is a laudable and healthful practice. In kissing it is not so much the bad microbes as the beneficent ones that are exchanged. These good bacteria, as is well known, are not only favorable, but essential to digestion. If we were to sterilize our inner man, completely killing the white with the black sheep among our colonies of bacilli, we should instantly die. Now, by exchanging our friendly microbes we stimulate them. Kissing, therefore, is a natural therapeutic custom, the jolly physician concludes, and who knows but what some day the kissing cure will be ordered for dyspepsia by up-to-date physicians?—[Leslie's Weekly.

THE GOSSIP.

Gossip is a humming bird with eagle wings and a voice like a foghorn. It can be heard from Dan to Beersheba, and has caused more trouble than all the bedbugs, ticks, fleas, mosquitos, coyotes, grasshoppers, cinch bugs, rattlesnakes, sharks, sore toes, cyclones, earthquakes, blizzards, smallpox, yellow fever, gout and indigestion that this great United States has known or will know when the universe shuts up and begins the final invoice. In other words, it has got war and hell both backed up in the corner yelling for ice water.—[Guernsey (Wyo.) Gazette.

Good Short Stories.

BRIEF ANECDOTES GATHERED FROM VARIOUS SOURCES.

Compiled for The Times.

Thought It Was a Cocktail.

DINNER was a little late.

A guest asked the hostess to play something.

Seating herself at the piano, the good woman executed a Chopin nocturne with precision.

She finished, and there was still an interval of waiting to be bridged.

In the grim silence, she turned to an old gentleman on her right and said:

"Would you like a sonata before dinner?"

He gave a start of surprise and pleasure.

"Why, yes, thanks," he said; "I had a couple on my way here, but I think I could stand another."

* * *

The Old Bride.

A WIDOWER with five children, he had no little difficulty in hooking up again.

His third proposal, however, was accepted. She was 47, and looked her age.

After the quiet wedding at the manse, he took her home and introduced her to the children.

"Little ones," he said, "this is your new mamma."

"New?" cried the youngest boy, in accents of disgust. "Father, you've been cheated. She ain't new."

* * *

"Pay, Pay, Pay!"

SHE regarded him fondly.

"Maybe I'll lunch downtown with you today," she said. "Tomorrow is your birthday, and I am going downtown to buy you a present."

A troubled, wistful look came into the poor fellow's eyes, as he said gently:

"Let it be something inexpensive, won't you, dear? I haven't paid for my Christmas present yet."

* * *

The Harsh Father.

SHE wept.

"Father, of course you had a right," she said, "to reject Clarence's proposal, but why did you kick him downstairs?"

The old man laughed harshly.

"Would you have had me kick him upstairs and into the library again?" he asked. "Don't be unreasonable, girl."

* * *

To Save a Nickel.

"WHAT a fine-looking man that is up there on the front seat by the window," said the conductor's brother. "A judge, I presume."

"He's no judge," said the conductor. "He's a ward leader."

"I should have taken him for a judge from his frank, thoughtful, impressive look."

"Oh, he's only trying to throw the bluff that he paid his fare. I'll nab him, though."

* * *

Medical Monuments.

PHYSICIAN: Why don't we have monuments to great doctors, the same as to great musicians, astronomers, inventors, and so on?

Patient: But we do.

Physician: We do? Where are they?

Patient: In our cemeteries.

* * *

An Effect Ruined.

SIR JOHN LONG, the proprietor of the Dundee Advertiser and numerous other papers, was talking in New York about the English stage—a subject on which he is an authority.

Apropos of Charles Fechter, Sir John told this story:

"An interminably long performance of 'Monte Cristo' was once being given at the Lyceum, with Fechter in the hero's role.

"When, at a quarter to 1 in the morning, the curtain rose for the last act, Fechter was discovered sitting in a contemplative attitude on a rock. He neither moved nor spoke. The silence was deep and impressive.

"Suddenly, though, this fine effect was spoiled. A voice from the gallery called:

"'I hope we are not keeping you up, sir.'"

* * *

Green Room Gossip.

CHARLES BLOOMINGDALE, the novelist, was relating some of the pleasant green room gossip for which he is renowned.

"There is one actor," he said, "whose wife has a mania for making waste baskets out of silk hats. It is impossible for this man ever to have a second-best tile—a tile for stormy days and traveling—for no sooner does he bring a new one home than his wife turns the old one into a dainty waste-basket confection with a pale blue lining and baby-blue ribbon rosettes.

"The lady came downstairs one morning rather early. Her husband still slept. As she passed through the hall, she perceived on the table a very shabby hat, while on the rack a hat brilliant and handsome hung.

"'Aha,' she said, 'James has bought a new tile. Well, it was time. I'll confiscate this shabby old thing.'

"And with it she retired to her sewing-room. It was the work of a moment, there, to snip off the brim, tear out the shabby white lining and insert a new lavender one, tack on two lavender loops for handles, and——"

"But loud, hurried, scuffling noises were now to be heard downstairs, and a maid hastened in, breathless, vexed.

"'Oh, madam,' she said, 'the piano tuner is in a dreadful temper. He says he can't find his silk hat nowhere. And he left it in the hall, he says.'"

* * *

The One Safe Place.

DE HAVEN YOCUM, the champion bowler of the University of Pennsylvania, was at the Stockton alleys, in Cape May, watching the bowling, more strenuous than skillful, of a quartette of brown young men.

Mr. Yocum, smiling a little, smoked and regarded the wild balls. Now one shot into an adjoining alley. Now another bounced up and hit the attendant. Now a big one, escaping from a too-weak hand, crashed to the floor with the noise of a thirteen-inch gun.

Twice in five minutes an erratic ball struck the young attendant. Finally, when the lad narrowly escaped a blow on the head from a third ball, Mr. Yocum took his pipe from his mouth and called down the alley:

"'Stand in among the pins, boy, if you don't want to get hurt.'"

* * *

Miss May Sutton's Hard Hit.

"MISS MAY SUTTON," said a tennis player, "never gets actually excited in a game; but bad playing in a partner will often arouse a sarcastic humor in her.

"I don't pretend to play well, and when I found myself, one day in Cincinnati, paired with the young champion in mixed doubles, I expected to do little, and didn't disappoint myself.

"To tell the truth, I played pretty badly. But Miss Sutton did unusually well, and politeness obliged me to shower a continuous stream of compliments on her. At a critical point she saved a game with a remarkable back-hand stroke, and I shouted:

"'Bravo! Beautiful! Well-played, indeed!'

"Miss Sutton smiled grimly.

"'That's right,' she said, 'you applaud, and let me attend to the ball, and we'll win yet.'"

* * *

The Disappointed Suitor.

ADMIRAL EVANS, at a dinner at Narragansett, said, apropos of disappointment:

"The poor fellow's feelings, in this misfortune, must have resembled those of a young planter whom I knew in my youth in Virginia.

"The young man was in love with a girl of great beauty. She had many suitors, and to all of them she was more partial than to my friend. But he, though snubbed continually, remained very faithful.

"One Sunday evening when he called, the girl's little brother admitted him. The youngster led him into the parlor, went upstairs to announce his name, and then returning, said:

"'Sit down, Mr. Sparker. She will see you in a few minutes.'

"Sparker said in a relieved and cheery voice:

"'I am glad of that. I was afraid she might ask to be excused, as she has done so often before.'

"'No fear of that this time. I played a trick on her,' said the little brother.

"'How was that?' Sparker asked.

"'Why,' said the lad, 'I pretended you were someone else.'"

* * *

The Cause of Poverty.

A PHILADELPHIAN was praising the late Mary Mapes Dodge.

"Wise woman as she was," he said, "Mrs. Dodge could never bring herself to see that organized charity was the only sort that did good. She considered organized charity rather cold. She believed in the charity spirit, which, she said, was best fostered by the direct, personal contact of recipient and giver.

"Hence she never refused a beggar. And, defending herself from my attacks one day, she narrated a conversation that she once overheard between two Maryland tramps, or 'peach plucks.'

"These peach plucks, as they lay under a tree on a superb afternoon, philosophized.

"'Bill,' said the first, 'why is it that poor people is always willin' to help us, while rich folks always turns us down?'

"The other, with a mirthless laugh, replied:

"'Them that don't mind givin' things away is the ones that stays poor.'"

* * *

A Droll Child.

AN artist was talking in a New York studio about Ruth Wells, the beautiful and famous child model, who often gets as much as $25 a sitting, and who often earns from $200 to $300 a week.

"Ruth," he said, "has posed for me since her babyhood. She is an amusing child. She says the quaintest things.

"One windy day she came here for a sitting without a hat. She explained her lack in this way:

"'On the way a big wind blowed my hat off, and so I comed here wiv my head barefooted.'"

* * *

The Answerer.

AT the recent convention of beekeepers in Jenkintown, Pa., Archibald H. Mayhew, of Sunbury, held hundreds of bees in his hands, and permitted the little insects to wander at will through his hair and beard. Some even got up his sleeves and down his shirt without causing him any inconvenience.

"But," said Mr. Mayhew, bee-covered and smiling, "I could not conduct this startling exhibition with any but Caucasian bees. A novice at beekeeping, if he should attempt to imitate me with an ordinary species, would take his life in his hands. Beekeeping, as a matter of fact, is a pretty dangerous matter for uninformed persons to take up. An ignorant, reckless beekeeper, at large among a lot of valuable hives, is apt to do himself and them as much harm as an ignorant, [illegible] 'answers to correspondents' man will do to [illegible] paper and its subscribers."

Mr. Mayhew paused, brushed a half-dozen bees [illegible] his mustache, and resumed:

"Perhaps you have never considered how important post the 'answers to correspondents' man holds [illegible] newspaper. To such a man the people come with their troubles—lawsuits, illnesses, worries, fears, [illegible] everything.

"And, unless the answerer is wise and careful, such paragraph as this is apt to creep into his [illegible] every now and then:

"'Mrs. T. Willie Pitcbe—The reply given you Thursday was a mistake. We should have said a [illegible] ter of a grain of strychnine, not a quarter of a [illegible] It is impossible in this column for us to recommend dertakers.'"

* * *

All Over.

ONE afternoon, during an adjournment for the [illegible] days, a number of prominent Senators and Representatives visited Monticello, the home of Thomas Jefferson.

A venerable negro acted as guide for the party. [illegible] the distinguished callers were much interested in [illegible] quaint disquisitions upon the place and its [illegible] To this old fellow one of the Western Representatives chanced to address the question whether any battle had been fought in the vicinity of Monticello.

"No, sah," promptly replied the aged darky—"leastways not sence de wah, sah."—[Harper's Weekly.

* * *

A Student of Electricity.

THOMAS A. EDISON toured Pennsylvania recently in his motor car, and in many out-of-the-way places met men who were amazingly ignorant of modern marvels and modern inventions.

"One of these fellows was so benighted," Mr. Edison said the other day, "that he reminded me of a [illegible] man who did odd jobs for me when I had a workshop in Newark.

"This man once helped in the installation of a [illegible] ture electric-light plant. When the job was done he said:

"'Mr. Edison, after workin' with you like this I believe I could put up an electric-light plant myself.'

"'Could you, Tim?' said I.

"'I believe I could,' he answered. 'There's only one thing beats me.'

"'What's that?' I asked.

"'I don't quite see,' he answered, 'how you get the [illegible] along the wires.'"

* * *

What Biographers Strive for.

AT a dinner that W. D. Howells gave at Kensington in Henry James's honor, the talk turned to biography.

"Nothing is more difficult," said Mr. James, "than to write modestly the biography of a contemporary. The standard life of Dickens illustrates this fact well.

"It is a fact well illustrated, too, by a story I heard of late been traveling over London.

"One publisher said to another:

"'When are the Blanks going to bring out their life of Whistler which Jones, the art critic, has been working on?'

"'Well,' said the second publisher, 'Jones is plugging away diligently, but he is not satisfied with what he has done.'

"'That is odd,' laughed the first publisher. 'Jones usually is well pleased with his own work.'

"'I know,' was the reply, 'but in this biography of Whistler he finds it very difficult to make him appear a greater man than his hero.'"

* * *

No Place for Strangers.

J. EDWARD ADDICKS was condemning a certain politician.

"The man has no experience," he said, "and does not sense enough to conceal his lack of experience. He reminds me of an incident that took place in a barber shop the other day.

"In this quiet, busy shop a man who was being shaved suddenly uttered a loud oath.

"'Hang you!' he exclaimed. 'You've cut me twice now. If you can't shave better than this my regular customer will leave you.'

"But the young barber pushed the man's head back on the velvet rest, and laughed.

"'Oh, no,' he said. 'No fear of that. I'm not used to shave regular customers yet. I only shave strangers.'"

* * *

Ready to Illustrate.

TO the Military Academy at West Point there was sent from Ohio a strong young man; physically. He managed to make good headway in his class and stood near the head during his entire term of four years. In his senior year he was six feet two inches tall, weighed 190 pounds, was 51 to 56 chest measure and his trousers band was forty-seven inches.

In October, previous to his graduation, he went home and his father took him to a political meeting. In the course of his remarks the orator of the day was "ag'in the government," told the people they were being overtaxed for many things, and finally stuttered upon an attack upon West Point and the academies, as "useless concerns, and very expensive to the people." He said that the cadets were all aristocrats who wore corsets and pads, finally referring to them as "wasp-waisted vampires."

"I am one of those wasp-waisted vampires," said Cadet Johnson, as he ran up onto the platform so that everybody could see him. The shouts of laughter that followed his appearance, drove the orator from the platform.

In the Feather Kingdom—Birds and Fine Poultry.

BY ELIZABETH GRINNELL,
Author of "Our Feathered Friends," "Birds of Song and Story," "Stories of Our Western Birds," etc.

THE POULTRY BUSINESS.

A PRACTICAL LETTER FROM A PRACTICAL POULTRYMAN.

The following letter from Charles H. Stearns of the Stearns Poultry ranch, Pasadena, is graphic and is recommended to the novice. When such poultrymen as Mr. Stearns take enough interest in the feathered page to write a letter like this, one may be certain that the department of The Times is gaining. It is worth cash for strangers to the business to read and digest what he says about failures and retirements:

Dear Mrs. Grinnell:] Some days ago, a well-to-do, popular man joined vivaciously into my yard in his auto, and asked me an old question. It is the old question to me, though I am new to the business. "Why is it, that so many people fail in chicken business?" Upon this question, in one form or another, I have expended much time, and no inconsiderable amount of money. Can you answer it any better than I did? What are the greatest obstacles to success, and are they insuperable? Is the press of feed, keen competition of the East? Well, no, I do not; though these conditions do combine to produce a situation that is naturally more to the liking of the consumer than to the profit of poultry products. But the discriminating consumers of Pasadena, will demand, and are willing to pay a fair price for first-class goods.

After studying my own experience, and the facts as far as I know them of those of my acquaintances who have made a success or failure of poultry raising, I find three main causes of failure or retirement. Ignorance; second, lack of bulldog tenacity of purpose, the ability of everlastingly sticking to a thing. Third is so closely tied up to the first, that it would not be separately were it not for the fact that I wish to call special attention to it; and I do it calmly, fully realizing the consequences, in a country of paradoxes, but it does seem paradoxical, but it does seem paradoxical, but it does seem paradoxical

The Sacrifice.

A Story of the Simple Life. Love and Religion.

By a Special Contributor.

AUNT REENA was in her pantry rolling out pastry and meditating a question of grave import: must her most cherished treasure be offered as tribute to the great event now casting its prophetic shadow in the form of culinary mysteries growing under her deft fingers? She faced her matter from all sides, and had found no conclusion when a great squawking came from the barnyard.

"Sugar 'n molasses! It's that pesky hawk agin!" she screamed as she dropped the "top crust" back on the floured board, and ran out of the house.

Uncle Danny mending harness in the shed, caught sight of her face as she flashed by, and smiled. "Them words an' her feelin's is a misfit this time, shore. Lord! What a gift fur swearin' she'd have if she was a man without no scruples." He went to the door in time to see Aunt Reena's rolling pin hurtling through the air. "By thunder, she's hit him!"

The hawk had risen just above the low shed barn, and not far behind the rolling pin a little white Leghorn hen was making the effort of her life to rescue her downy chick. The missile had struck only the tip of the dark wing, but it was enough to release the chicken, and to send the hawk swinging off in labored circles to the willow trees on the canal.

Aunt Reena had run under him and held her apron outstretched to catch the chick as it fell. But Uncle Danny, though full of admiration for her quick skill, thought it wise to retire before she discovered, as he already had, that two more of the yellow brood were missing. And being a sympathetic man, he chuckled delightedly as he heard her in the kitchen alternately coddling the frightened nestling, and scolding "all creation that's agin chickens."

Still Aunt Reena could not long afford the luxury of even just anger. She flew at her delayed baking with vigor, and before Uncle Danny had put away his tools savory odors testified that the oven was successfully supplementing her art.

"Danny Dobbs," Uncle Danny understood the ring in her voice, "be ye goin' to set there mendin' harness all day? I bet you won't git that front yard raked up afore they come."

"Well, it don't look so bad. Them white almond blossoms is prettier 'n—but—oh, yes, I'll do it," he added, rising hastily as he saw a small unaccustomed frown born in her forehead.

"All right. But first come an' help catch General Grant, won't you?"

Danny turned swiftly, stood erect, and opened his mouth twice before he spoke. "General Grant?" he gasped, half in question, half in expostulation.

"Yes, General Grant. There won't be no time in his life when I'll want him so much." She hurried through the door, and Danny knew by the tremble in her voice that the decision was hurting.

"Won't Sherman or some o' them other generals do as well?" he asked, hesitatingly, as he followed her quick steps.

"What? With three ministers, one of 'em persidin' elder, an' another the 'vangelist, comin' to dinner, is the best we got too good?"

She was a mite of a woman, round and plump as a girl, and usually placid, though quick at repartee. But this was to be her day of destiny. She knew it. For days she had planned for it. It concerned Danny, yet she could not tell him, and the vigils spent in scheming, and the weight of the secret responsibility, tipped her tongue with a tartness, and dropped a cryptic light in her eye, that sorely puzzled Uncle Danny.

"Women is queer things," he whispered to himself. "in forty year ye can't learn 'em." But aloud he said, "All right, Reeny, we'll git him, then." And the two little old people, Uncle Danny himself hardly outtopping the kitchen broom, quickly beguiled the confiding General Grant to his destruction.

"He won't take no more medals at the county fair," said Danny, sadly, as with lagging steps he carried the beautiful fowl to the chopping block.

But Reena did not reply. She had thrown her apron over her head, and was running blindly toward the house.

Mr. and Mrs. Dobbs, childless, though themselves children still, were known and loved, and called "Uncle Danny" and "Aunt Reena" far and wide. No kitchen was tidier, no hand readier, no heart kinder, than Aunt Reena's, and in church and sewing society Uncle Danny said she "wa'n't no piller, she was a hull bolster."

Uncle Danny himself was the character of the town—alert, jolly, overflowing with kindly wit and stingless jokes, yet frank and upright, and ludicrously proud of his little farm, whose six acres did outproduce any other six acres in the country around. People called him lucky; but it was not luck. He was an artist at farming, and loved his art.

Still these two, so united in all else, differed on one vital point, religion. Election, foreordination, eternal punishment—Aunt Reena believed them all as implicitly as she failed to understand them. Yet to her the one saving ordinance was joining the church. It did not so much matter which one of the "orthodox" creeds one indorsed so long as one "joined," nor did it very much matter what one did afterward, "excepting," of course, murder, an' stealin', an' plowin' on Sunday." But no heights of living, or depths of love and sympathy could save anyone who had not publicly "experienced."

Uncle Danny, however, had "no use for churches," and he joked irreverently though winningly with the ministers, and "stumped" the deacons with questions about their own beliefs.

An extended and exciting revival was drawing to a close. Several long-standing "hard cases" had "felt the power" and "testified." Aunt Reena had gone to each meeting with a high hope that "this time Danny's call had come." Yet Uncle Danny had remained away, or attended only to sit quietly in the rear, with a twinkle in his eye and a restless quid under his lip. Still, from him the contribution box received its largest coin. The deacon who made the collection was sure "Danny's heart was teched, only he was too proud too show it."

But the coin was for Reena's sake. "It costs a power o' money for revivals, an' the women has ter have 'em," he explained, when approachd upon the matter.

Reena had more than once taken her trouble to the resident minister of her church, and received comfort, for he was a large-hearted, liberal man, whom semi-invalidism had chastened to a near realization of the insight and ternerness of the Master. But when the fiery evangelist came, with his tremendous statistics concerning the number of souls wearing Satan's brand, especially in Aruna, and his lurid picture of the destiny of the unredeemed, Reena's anxieties returned redoubled. She felt sure the "Lord wouldn't be so easy on Danny as Brother Parks was," and the evangelist concurred in her opinion.

"More pressure must be brought to bear. We must take him at his own home and on his own ground," he declared.

Reena quickly thought out her part, and then and there invited her guests and planned the dinner now savorily coming into being. And as an important factor in the great work to be wrought, Gen. Grant was being offered up, a most acceptable sacrifice in the nostrils of the arriving guests.

"Walk right in! Come right in!" cried Uncle Danny with fine hospitality. And in answer to their inquiries for his health, "All right! All right! As happy as a deacon, an' twict as honest."

"Danny!" called Aunt Reena, horrified. "Don't mind him, Elder, will ye? Where's Brother Parks?"

"His wife's sick, and he thought he couldn't come."

"That's too bad!" said Uncle Danny. "He's the sensiblest minister in our conference—b'longs to my lodge, an' we're chums." Danny rattled on, serenely unconscious of the flag of distress in Reena's face—unconscious of the fact that the presiding elder of the conference outranked all the other ministers.

"It is too bad," said the evangelist solemnly. "In my opinion Brother Parks is given to letting the Lord's work wait while he waits on Sister Parks."

"Oh, well, eatin' this here chicken ain't very heavy work for the Lord, I reckon, an' we can repeat the occasion fur him sometime, an' have Sister Parks, too."

"But, my brother, you may die before you can repeat this occasion," the elder said gravely.

"That's right!" returned Danny cheerfully. "I expect ter die 'fore I can offer ary visitor a chicken like Gen. Grant here." And all being seated, he proceeded to carve that estimable fowl; and Reena saw that her skill had been a fit and brown finish to his eminent feathered career.

"Elder Sawyer, is it true, as Danny says, that some folks don't believe in killin' nothin'?" Reena asked, after that Tantalus moment had passed, that moment that comes to every housewife between the first incision of the carving knife and the final dip of the gravy ladle.

"I'm told there are some who profess to so believe."

"An' some believes that we can come back here to this earth, an' try an' try ag'in, till we git redeemed at last?"

"That also is a tenet with some poor, deluded souls."

The word "tenet" had always troubled Aunt Reena. It had an ominous, foreign sound, and so far she had not found courage to confess her ignorance to anyone that could enlighten her.

"Such pernicious doctrines are the devil's wiles, and their followers are his imps," asserted the fiery evangelist.

"That's a leetle mite severe," instantly commented Danny. "The Squire yonder," pointing to a dignified mansion across the road from his own band-box cottage, "the Squire yonder believes both them things, an' I'd ruther resk my chance with the Lord a-doin' the deeds that man does, than by talkin' agin his beliefs. He don't take no middle men in His religion, an' I don't nuther. But that ain't sayin' there hain't work fur middle men." His eyes twinkled. "Ye always has ter have herders fur the sheep; goats takes care o' theirselves."

Danny was so hospitable and entertaining, and Aunt Reena's dinner so beguiling, that in spite of themselves the solemn gentlemen of "the cloth" were complacently happy. And Aunt Reena was afraid that they were "fergittin' ter bring pressure." But when the dessert had gone the way of all good desserts, they began their crusade.

Uncle Danny parried exhortation, explanation, and theological thrust with wit and unflagging good humor, until the ministers were obliged to leave for the afternoon meeting. Reena, despairing, yet controlled, stood by Uncle Danny's side at the gate while the guests prepared to drive away. She was desperate. Her sleepless nights, her prayers, her dinner, and—Gen. Grant, all this and no result. In a tumult of trepidation she herself made a last appeal.

"'Tain't no use, Reeny; I can't! You won't never live to see me jine any church."

Heedless of the four watching eyes, forgetful of all else save this one great desire of her heart, she flung herself upon Danny before his words were finished, and put up a passionate, retarding hand. "Don't! Danny, don't pass your word, fur ye'll never, never break it!"

He, too, forgot the ministers, forgot everything but Reena's distress. All the smile went out of his eyes, and he looked dejectedly away from her. "It's done passed," he said sorrowfully.

She drew back a little, and husband and wife gazed at each other sadly, hopelessly, while the [illegible] silence drove away.

The next Monday night Uncle Danny went [illegible] The session was long, and he returned late. He [illegible] into the kitchen, hoping not to wake his wife. [illegible] been very tender and considerate since the dinner, [illegible] heart ached for the little woman who had lived [illegible] "forty year an' never sarved one mean trick."

But as soon as he entered he heard her voice—[illegible] pleading, broken by sobs. "Oh, dear Lord, I [illegible] can't change Danny, now 't he's done passed his [illegible] An' oh, Lord, I don't ask ye to. He's kep' his word [illegible] since I knowed him, an' ye won't want him [illegible] heaven by breakin' it. But, oh, my dear Lord, [illegible] better'n I be, if he hain't experienced. Save him, [illegible] let me—me—be the one fur the devil to take."

Uncle Danny crept softly through the door and [illegible] into the open. There under the midnight [illegible] fought his battle and prayed his poor, dumb prayer.

An hour later he rattled up the kitchen [illegible] called cheerily as he crossed the sitting-room: "[illegible] be, Reeny, late, but happy as a deacon, an' twict as [illegible] cet!"

. . . . . .

The white almond blooms had gone, and [illegible] green, velvety nuts were to be seen if wise eyes [illegible] for them, when one morning the train stopped [illegible] water tank before "pulling into" the Aruna [illegible] Aunt Reena was a passenger, returning from a [illegible] her sister in a neighboring State. It had been the [illegible] long journey of her life; and even now she [illegible] her joy of retrospect with repeated flashes of [illegible] to Danny for the trip.

When the train halted, she climbed up and got a [illegible] less parcel from the rack, and, unpinning a [illegible] and a handkerchief within, she brought forth [illegible] net. Donning it was ever a rite with Aunt [illegible] perched it gingerly on the extended fingers of [illegible] hand, lifted a feather, or a ribbon loop reverently [illegible] her right forefinger and thumb, and, with prim [illegible] lips, puffed little streams of air respectfully upon [illegible] face. This was not very effective, and two pairs [illegible] vice found the bonnet no fit adjunct to the rest of [illegible] Reena's immaculately clean wardrobe. But no one [illegible] of this troubled her, and she had just given a [illegible] proving pat to the ribbon loops under her chin, [illegible] came Uncle Danny, breezy, gay, even boyish in his [illegible] to seem only ordinarily pleased to see her again.

She was oblivious to everything but Danny, [illegible] gardless of other passengers, flew out of her [illegible] him in the aisle with both arms outspread, and [illegible] him audibly. "How've ye ben, Danny, all this [illegible] long time?"

"Oh, happy as a deacon, an' twict——" [illegible] snapped together, and Aunt Reena had to do the [illegible] while the train drew slowly into the station.

Brother Parks was the first person they met who [illegible] stepped from the car. "Good morning, Danny! [illegible] Oh, here's Sister Dobbs! Glad to see you again, [illegible] again, sister."

He held out his hand, but she did not see it. She [illegible] motionless on the platform in front of the car, [illegible] while the descending and ascending travelers [illegible] deringly around her. Her lips apart, and her [illegible] glanced questioningly from minister to husband. [illegible] had taken her two bulging straw telescopes; but [illegible] in one hand a newspaper-covered parcel the [illegible] wear, and in the other a fat, grandmotherly [illegible] These she held with arms rigidly extended [illegible] out.

"Deacon!" she gasped at last.

"Why, yes! Hasn't he written you that he [illegible] the church? We've made him a deacon."

"Why, how in—the world—did he ever come [illegible] it?"

The minister smiled. "Oh, we 'planted,' 'watered,' and the Lord—— you know the rest of [illegible]

She made no reply, and the three gazed silently [illegible] another for an awkward second.

Reena spoke first. "Danny," she said sadly, "you've broke your word."

"No, I hain't. What was my word?"

"Didn't ye say I'd never live ter see ye jine church?"

"Well, did ye see me jine?"

She opened her mouth wider, and her breath [illegible] quick, short puffs as the full import of Danny's [illegible] filtered slowly into her consciousness. With a [illegible] she flung herself into Danny's arms, Danny dropping [illegible] baskets to catch her. "Oh, Danny," she sobbed, "I'm [illegible] glad we took Gen. Grant!"

SARAH PRATT [illegible]

GOLDEN ROD.

It's a thistle.

There are eighty-five species.

It grows anywhere.

It attains various heights.

Its blossoms are clustered on racemes.

It adds to its charm by dwelling in big [illegible]

It is "heavy with sunshine," as has been related.

It blossoms from August to October.

It grows from Maine to the Pacific and to [illegible]

A white variety of this charming plant [illegible] silver rod.

An elm-leaved beauty, which has molested the space cornered by Maine, Minnesota, [illegible] Texas, is an early bloomer.

Some varieties linger in moist, shady [illegible] others revel in our great western prairies.

Wasps, hornets, bees, flies and beetles are [illegible] guests it is now entertaining.

Later, when its browned plumes nod above [illegible] the sparrows and buntings and finches will [illegible] its seeds, and incidentally plant them for [illegible] identified.

Infidelidad.

Dos Victimas de Una Misma Suerte.

Por Especial Contribuyente.

Subí al tren, locomotora, tomé su delicada mano entre las mias, la estreché con fuerza y apenas tuve tiempo para decirla: Adios!

Solo semanas de vacaciones al lado de aquel ser adorado le fueron un soplo. Marchaba yo a la Universidad a terminar mis estudios y en caso de salir triunfante de ellos obtendria mi titulo como abogado, volveria a mi pueblo, ejerceria mi profesion y despues re reunir unas cuantas pesetas me casaria con ella; asi lo habiamos convenido.

Durante aquel año no ceso de escribirme, todos los correos recibia yo una cartita perfumada donde me decia sus proyectos pintandome vivamente las dichas de nuestra futura vida.

Siempre me decia cuan desgraciada era en mi ausencia y siempre encontre sus misivas llenas de apasionado cariño.

Ella era muy pobre, no tenia hermanos ni padre, este habia muerto siendo apenas contaba yo seis años dejandonos a la madre y a mi en la miseria mas espantosa; por consiguiente, ella tuvo que trabajar duramente y emplear todos medios estuvieron a su alcanze para mandarme a la escuela.

Llegaron los exmenes, habia yo estudiado empeñosamente todo el año y estaba seguro de que la justicia premiaria mis esfuerzos.

Asi sucedio, y aunque los témas que me presentaron eran dificilicimos obtuve las mas altas calificaciones.

Mis compañeros me felicitaron cariñosa y sinceramente todos ellos tan pobre como yo, me tomé entre sus brazos y me hablo de esta manera: "Dichoso tu, hermano que has entrado á la senda donde no hay espinas, solo lirios, sinsabores. En esa senda encontraras la gloria, la ciencia bendecira tu nombre. Por doquiera hallaras flores."

Todo me conmovieron las palabras tan elocuentes de mi buen congénero, y subiendo a un banco de la clase me dirigí a todos en estos terminos:

"Queridos condicipulos; Despues de tantos años de luchas, de penas, de desvelos, la suerte premia hoy mis esfuerzos; ya contemplo en lontananza las luces de una nueva vida; he dado un paso hacia el mundo de la libertad y del progreso."

Ella bien sabe Dios que muchas veces tuve idea de abandonar esa tarea que hoy me da fruto, pero al pensar que veia a mi madre que concluia su trabajo, se enjugaba el sudor de la frente y recibia el dinero del mes parte debia mandarme.

Ajenas de esto, en mi corazon he vivido desde que fui niño, una mujer modesta y buena, siempre la he amado y cuando mas me han agobiado las adversidades en mi suerte he recordado sus promesas y he gritado: Valor!"

"Vosotros tambien cosechareis el fruto de vuestros trabajos y ojala que al fin del proximo año pueda deciros alegre: 'las espinas se han tornado en flores.'"

Escribi a mi madre a mi prometida dandoles noticia de mi feliz y tan faborable suceso, y les anuncié que no volveria al pueblo hasta dentro de tres meses, pues debia arreglar asuntos de suma importancia relacionados a mi profesion.

Pasé este tiempo sin que yo recibiese noticias de mi madre y aunque muchisimo extrañé su proceder, la atribuyendo su silencio a causa muy agena a voluntad. Naturalmente, algunas veces dudé de ella, pero estas dudas se desvanecieron al dulcisimo recuerdo de nuestras horas intimas; de aquellas palabras de olvido y que encierran todo un mundo.

Le pregunté lo que pasaba pero segui escribiendole siempre. Al cabo de los tres meses ya tenia listos mis baules y mi rumbo a mi pueblo donde creí hallar tanta felicidad.

Nadie solamente estuvo a recibirme a la estacion, mi madre y apesar de que me hablaba alegremente, pude notar detras de su alegria guardaba muchas lagrimas.

Llegamos a nuestra casa, y despues de algunas horas la conversacion vino a mi cariñosa y tierna como siempre, me dio un beso en la frente y me dijo: "Hijo mio, estoy enferma, mi salud se ha quebrantado en estos años de fatigas, no quiero vivir mas aqui; moriré."

Todo esto era muy sospechoso, pues realmente no veia que mi madre estubiera enferma, al contrario, me parecia mas saludable que nunca.

Me acosté muy cansado y me retiré a la cama muy temprano. Tomé un libro y quise leer, pero imposible, entre las letras miraba la carita delicada de mi novia. Pensé entonces, y a mi mente vinieron en groupo todos los de nuestros amores, de nuestra infancia.

Eran las doce y sali cautelosamente en direccion de la que habia jurado ser mi esposa.

No encontré las calles tan desiertas, tan frias, tan tristes.

Me acosté contento, aunque no como antes; un presentimiento vago en mi corazon y este en pocas horas estaba lleno mi existencia.

Llegué en el sitio de costumbre, silbé una vez, dos, no contesto nadie. Enfadado llamé cuatro veces al zaguan y fué lo misma. Determiné resolver el problema tan intrincado y allí esperé hasta los albores de la mañana cunado se presento el criado de la casa. Me reconocio en seguida, pues tenia una carta para mi, y tan pronto como me la dado balbuceo: "vaya en paz y no sea mas."

La carta, habia sido fechada dos dias antes y decia:

Panchito: Perdoname, pues se que hago mal con engañarte. Amo con locura a un hombre que es indigno de mi cariño, pero ya ves, el corazon es tan fragil y tan dificil de dominar. . . . Hoy parto con él sin saber a donde, tal vez a recorrer las inmensas llanuras del placer o de la desgracia. Perdoname!

Mis nervios se contrajeron, la voz comenzo a anudarse en mi garganta y mis ojos se arrasaron en lagrimas.

Hice un esfurzo sobre humano para hablar y levantando las manos al cielo en actitud suplicante exclamé: Te perdondo: somos dos victimas!

ISAURO DE LA PENA.

Floating Schoolrooms.

Some Phases of Life on the French Canals.

From the Pall Mall Gazette.

THE long spell of dry weather which France has enjoyed undoubtedly had disastrous effects in some parts of the country. The water-level on some of the canals reached so low a mark that the locks could only be opened at long intervals, and all but the lightest traffic was stopped. This meant the throwing out of employment of some thousands of persons, and, at the samé time, heavy losses for the merchants who were compelled to send their goods by railway.

The district that has suffered most from the long drought is the center, traversed by the Canal de Bourgogne, the oldest canal, it may be mentioned, in the country. Connecting as it does the Seine, by its tributary, the Yonne, with the Saone, the great tributary of the Loire, it may be said to be the commercial link between the English Channel and the Mediterranean, and the 242 kilometers of its course are covered throughout the year by a large fleet of barges. It is engineered by 189 locks, each of which in normal times is opened, on an average, fifty times per day. Another week without heavy rains would have meant the closing of the canals of Berri and of the Nivernais, and thus a very large section of the community was in a critical situation. The anxiety of the barge owners was shared, moreover, by the wine growers, for some of the most famous "Clos," those of Beaune, are in close proximity to the Canal de Bourgogne, and have been suffering from want of rain.

It has been computed that the canals of France support a floating population of over 32,000 persons, living, all the year round, in upwards of 13,000 boats. Staying only long enough in one place to take up or set down a cargo, these families are entirely cut off from all the advantages and privileges enjoyed by the towns and villages. Since Sunday is not, here, an obligatory day of rest, church and school are equally out of reach for the children, who, until quite recently, were condemned to grow up under conditions that savored more of the Middle Ages than of the twentieth century. Such accomplishments as reading and writing are very rare on the canals, for the profession is, in most families, hereditary, and the barge is handed down from father to son as long as it will bear patching and repatching.

Very smart and "coquets" are some of these barges, the more modern ones. Painted in gay colors, and scrupulously clean, they are picturesque objects, gliding down the straight watercourses between the long lines of dark poplar trees. A good many are drawn by a donkey, the most prosperous by two, who pick their way along the banks, shaking their little tinkling bells, and tossing their heads, which are gaudily adorned with parti-colored pompoms of wool. Some of the barges, whose owners are doing less brilliant business, are drawn by the master himself, or by his apprentice, if he has one, assisted by a dog, who pulls at the rope in the zealous, conscientious way peculiar to these animals when trained to draught. The front end of the barge acts as the little family salon, and always has a pot of flowers for ornament, a bright geranium, or cactus, or some sweet-smelling mignonette. Here the children who are too young to be of use in sailing the vessel play, under the eye of their mother, who, with her head hidden in a straw hat of huge dimensions, seems to spend the livelong day in scrubbing and scouring. The monotony of the proceedings is from time to time broken by the excitement of going through a lock, and it is only at the locks that the barge dwellers are brought into contact with the stationary population of the shore.

Since the end of the last century, however, the little salon of the barges has been put to a new use. For the last few years a system has been planned for giving primary instruction to these children, whose parents are not in a position to allow them to attend a school. A body of 200 teachers has been enrolled who travel up and down the canals, joining one barge after another, and remaining two weeks on board of each in turn. For those two weeks, lessons are the order of the day, and the class often includes the whole establishment—barge owner, assistant boatman, mother and children. I once procured the privilege of assisting, a silent spectator, at one of these classes. I happened to be at a lock, some miles above St. Jean de Losnes, one morning in the early summer, as a good-humored boatload went through, and, with a little pressure, obtained the permission of the master to go with them as far as the next village. The schoolmaster was of the party, a pleasant, fluent speaker, who made his presence highly acceptable to his hosts. He shared the scanty cabin accommodation with the family, and partook of their meals, in the same way as the teachers do on the Swedish canals, the system adopted here being in fact partly borrowed from Sweden. And, indeed, he was not to be pitied, for I can testify that the fare on the canal boats is much better than some I have had in English watering places. I remember, on this particular occasion, I was invited to share the pot-au-feu which was served up at 11:30 in the morning, consisting of a young rabbit, stewed with a cabbage, a few beans, a sausage, some potatoes, and a piece of bacon, the whole served out of the earthenware crock in which it was cooked. But we began with hors d'oeuvre of tender little pink radishes, and we drank a light "petit gris" wine of the country, followed by a cup of coffee, and a very merry meal it was.

From the teacher's point of view the day's work is thus done more pleasantly than it could be in a close hot schoolroom, in summer, at least; in winter they are sometimes compelled to carry the books and slates down to the cabin, and that is less agreeable. But of course the broken nature of the teaching prevents the teacher from getting the same hold of his scholars and from seeing the same degree of improvement as is possible for his fellows in the permanent schoolhouses, with their long unbroken terms. Still, it is a great improvement on the old days, when the children got no instruction whatever.

These traveling teachers have a double mission to the canal boatmen. Besides giving their lessons they are the agents of a branch of the Mutual Aid Society, which is expressly organized for these boatmen. Payments are made to the teachers for this insurance company, whose delegates they are, and the system embraces money advances in emergencies, such as lack of employment, sickness, etc., and old-age pensions.

It is in this way that the French republic has endeavored to extend to her floating population the advantages of citizenship. The experiment, as far as it has gone, has succeeded. Much more might be done if more of the teachers who are unable to obtain good posts in town and villages (between 1892 and 1902 only 30,000 out of the total of 102,527 certificated teachers were employed) would volunteer for the work, so that the intervals between lessons might be shortened. With a good constitution and a certain adaptability to changed conditions of life as necessary part of his equipment, the work offers a fine opportunity to young teachers for studying their pupils in their natural environment. And life on board resembles a prolonged picnic.

FALL TIME BACK EAST.

The harvest is past, the summer is ended. As a result of all the good feeding and the outdoor air we have had for three or four months past, the strawberry shortcake, and cherry pies, and green peas, and new potatoes, and string beans, and roasting ears, and all such garden stuff, and the fresh eggs, broken into the skillet before Speckle gets done cackling, and the cockerels we pick off the roost Saturday evening (you see, we're thinning 'em out; no sense in keeping all of 'em over winter)—as a result, I say, of all this good eating, and the outdoor life, and the necessity of stirring around a little lively these days we feel pretty good. And yet we get kind of low in our minds, too. The harvest is past, the summer is ended. It's gone, the good playtime when we didn't have to go to school, when the only foot covering we wore was a rag around one big toe or the other; the days when we could stay in swimming all day long except meal times; the days of Sabbath-school picnics and excursions to the Soldiers' Home—it's gone. The harvest is past, the summer is ended. The green and leafy things have heard the word, and most of them are taking it pretty seriously, judging by their looks. But the maples and some more of them, particularly the maples, with dare-devil recklessness have resolved, as it were to die with their boots on, and flame out in such violent and unbelievable colors that we feel obliged to take testimony in certain outrageous cases and file away the exhibits in the Family Bible, where nobody will bother them. The harvest is past, the summer is ended. Rainy days, you can see how played-out and forlorn the whole world looks. But at fair time, when the sun shines bright, it looks right cheerful.—[Eugene Wood, in McClure's Magazine.

A LONG NOSE.

It was the elder's day at the plate, and he was shaving himself prior to church time, when he made a slight cut with the razor on the extreme end of his nose. Quickly calling to his wife, he asked her if she had any court plaster in the house. "You will find some in my sewing basket," she said. The elder soon had the cut covered. At church, in assisting with the collection, he noticed everyone smiled as he passed the plate, and some of the younger people laughed outright. Very much annoyed, he asked one of his assistants if there was anything wrong with his appearance.

"Well, I should say there was," answered the assistant. "What is that upon your nose?"

"Court plaster."

"No," said the friend, "it is the label from a spool of cotton; it says, 'Warranted 200 yards.'"—[Birmingham (England) Post.

AN APPEAL TO THE IMAGINATION.

The doughty Peary has bidden farewell to the world and has entered the ice and loneliness of the Arctic regions. His last message is that all is well. It will be a long time before he is heard from again. Indeed, he may never be heard from. An Arctic expedition is a dangerous enterprise. Many there are who believe the goal sought not worth the terrible danger involved. Be that as it may, an Arctic expedition has about it something of the heroic that appeals to the imagination, and some urge that there cannot be too much of that sort of thing in these too practical times, when everything is measured by the standard of dollars and cents. Many there are who will live in their minds with Peary in the Arctic wilds, speculating as to his progress, his fate, and will be better for their dreams. Whether the explorer finds the pole or not his intrepidity and persistency will arouse admiration and quicken dormant qualities.—[Utica Press.

Care of the Body—Suggestions for Preserving Health.

CONDUCTED BY HARRY BROOK OF THE TIMES STAFF.

PRACTICAL HYGIENE.

[The Times does not undertake to answer inquiries on hygienic subjects that are merely of personal interest, or to give advice on individual cases. General inquiries on hygienic subjects of public interest will receive attention in these columns. No inquiries are answered by mail. It should be remembered that matter for the Magazine Section of The Times is in the hands of the printer a week before the day of publication. Correspondents should send their full names and addresses, which will not be published, or given to others, without the consent of the writers. Addresses of correspondents are not preserved, and consequently cannot be furnished to inquirers.]

Medical Legislation—XXXIV—Epidemics, Concluded.

FOLLOWING is the conclusion of views regarding epidemics as set forth by Prof. O. Rosenbach of Berlin, in his book, "Physician vs. Bacteriologist:"

Referring to the probable effect of atmospheric and solar changes, of which we know little or nothing, in producing epidemics, Dr. Rosenbach says:

"And although we have as yet not even found for these laws such a formulation as for certain atmospheric changes, we indulge in the delusion that we already possess sure means of relief, whereas in the realm of meteorology we have not yet progressed beyond storm warnings and beyond the determination of the atmospheric changes that are likely to be expected during the next few hours."

On the subject of sterilized drinking water and milk, Dr. Rosenbach declares that, in his opinion, the so-called specific bacilli play no part, or only a very secondary part. He denies, upon the basis of his experience, that the drinking water is the real cause of typhoid fever and of cholera, of their endemics and epidemics, in the overwhelming majority of cases. He says:

"Finally, with reference to the prevailing tendency to render everything free from germs, I wish to give expression to the medical doubts whether the production of germ-free foodstuffs might not be accompanied with some disadvantages, since it requires a complete renunciation of the useful activity of the microbes. . . .For this reason, I must not fail to emphasize here that a series of observations of myself and of others appear to point to the fact that, for instance, sterilized milk, the utility of which I do not misjudge, causes digestive disturbance in many children, which are either due to a special change of the albuminous bodies during sterilization, or, what is more probable, to the destruction of all the micro-organisms of the milk, even of the most useful.

A chapter is devoted to the important question of fear of infection, which, as the editor has said, has slain hundreds, of itself Dr. Rosenbach thinks "it is unquestionably surprising that just at present, in this era of greatest daring and personal courage, which often is ready to stake life for mere trifles, the fear of infection is so exceedingly pronounced."

He declares positively that "there exists not often the shadow of a justification of fear of direct infection." Regarding the tyrannical procedure of the medical profession, backed by the executive authorities, Dr. Rosenbach says: "Medical police and public hygiene are the symbols under and by which endeavors are now made to forge the old chains around the body of man."

He pertinently remarks: "If the opportunity for infection were even approximately as great as the adherents of modern bacteriology depict it, no nurse and no physician could or would expose themselves to the danger. But, as a matter of fact, we observe that infection of those that are engaged in nursing the sick, and of those connected with them—although they usually do not and cannot act with great precaution in their intercourse with the patients—is rare, a fact which certainly furnishes proof that there is a wide gulf between the possibility and the probability of infection."

The best protection, the author declares, will always be "bravely to fight the battle of life, and so to strengthen and harden the body that it becomes and remains capable of resistance."

As showing the absurdity of the ordinary idea in regard to infection, during an epidemic, the author advances this pertinent simile:

"If a shower of rain pours down, and many persons are drenched at various places, may it then be said that one has been infected by the other with moisture? If, of a great number of windmills, one after the other moves more slowly, and finally stands still, no infection will be held responsible, but we assume rather that the cause of the motion has now diminished its power, or acts under unfavorable conditions."

The micro-organisms, declares Dr. Rosenbach, cannot harm us so long as our organism functionates normally—they are harmless so long as the defensive measures of our body are in good condition. He shows that what has been believed could be considered the cause of an epidemic disease is in many cases merely an unessential accompanying symptom similarly as the advent of spring coincides with the coming of the birds of passage. Again he asks:

"Are we entirely unwilling to note the fact that physicians and the members of their families are not by any means more frequently affected by infectious diseases than other individuals, who have nothing whatever to do with infectious maladies?"

From those who do not agree with him—if they approve of the present overcapacity, which, he says, results from nothing but fear—he asks that they should furnish him positive proof of infections decreased in consequence of medical measures. Such proof should be drawn from an entire period, not from a narrow horizon. He says:

"There can be no doubt that disinfectants in strongest concentration kill living organisms. But it is doubtful whether the causative factor is always a living organism, and whether the mere exhalation of patients can be destroyed with such remedies, and whether the remedies actually reach the seat of the danger, since we are not able actually to disinfect internally, albeit this pious wish is cherished."

The hygiene of the future, declares Dr. Rosenbach, will not so much endeavor to destroy bacteria, as to improve the vital necessities of man. He says:

"Modern hygiene offers a stone in the place of bread, presents unproved dogmas and facts of the laboratory as substitutes for active aid and practical accomplishments. . . . If, in times of an epidemic, instead of giving directions what to eat and whatnot to eat, care would be had, instead, that those who have nothing to eat are supplied with sufficient food; if, instead of poisoning the air with carbolic acid and other disinfectants, the money were applied to other purposes, and pains taken to see that dwellings have an opportunity of getting plenty of fresh air and as often as possible; if finally, by instruction, not by authoritative compulsion, endeavors were made to disseminate the knowledge of the true relation of events, and to explain the deception of many views which infuse fear or lead to wrong actions, then true hygiene would be promoted in the same manner as the health and the well-being of man is furthered, not by promising to furnish medicine when he falls sick, but in that he is prevailed upon to live so that he does not become subject to disease."

Following up the subject of the non-infectiousness of epidemic diseases, Dr. Rosenbach points to the significance of seasickness, with reference to the theory of infection and immunity. He says:

"Seasickness is the typical picture of an epidemic (mass) disease; for many individuals under the same conditions of life are affected in a connection that, without knowledge of the real etiological factor and only on the basis of the superficial—but very common in the explanation of mass diseases—method of inference 'post hoc,' we are absolutely forced to assume an intoxication from the gastro-intestinal tract or an infectious element—i. e., we are bound to determine an auto-intoxication, a poisoning by food; in short, an endemic or epidemic. If we consider the succession of the cases of disease; those affected first are the weak persons that stay below deck, especially women, then men, whereas nurslings who take different food, as is well known, are usually exempt. If we consider further that close contact with a patient favors the outbreak of the disease—perceptions made by eyes, ears, and nose, hence the proximity of the patient, unquestionably increase the predisposition—then it would by no means be difficult to construe here a disease by infection, and to regard as the center of the infection, perhaps, the lady who was the first to be affected in the presence of the public, in the salon or on deck—of course, always assuming that we do not know or that we wish to misjudge the true cause of the affection. . . . Therefore, seasickness demonstrates to us that a simultaneous occurrence of homogeneous and severe cases of disease does not constitute a dependence of the different cases upon one another—i. e., a transmission—any more than the conclusion is permissible, from the fact that persons surprised by a heavy rain are drenched, that these persons had transmitted the moisture from one to the other, or, in case they acquire a cold, that they have infected each other."

Dr. Rosenbach concludes that the theory of infection is almost as difficult as the explanation of the fact that relatively only few of the combatants are struck down in the hail of bullets.

Here is an extract, showing the folly of diagnosing a disease by the presence of bacilli:

"We have never encountered this confusion of conception more strikingly than in the following sentence, taken from the cholera report of a prominent political paper: 'Six inmates of the hospital had, or still have, Asiatic cholera, while none of them was or is sick.' The explanation of this paradoxical statement is found only in the following concluding sentence, which we also render in its original style. Namely, the physicians demonstrated in these persons the presence of the comma bacillus, which they are still possessed of, without, however, their suffering even from diarrhea; and for this reason they are as yet not discharged from the hospital, although they urgently request that this be done, because they insist that they are not sick at all.'"

The folly of endeavoring to check the march of cholera by quarantine is thus commented upon:

"Neither did cholera ever travel in the train of caravans, nor does it today speed with the rapidity of railroad trains, quite as little as it heeds the actual toll gates and defensive measures which are erected to oppose its entrance over the high roads and through the ports of entry of traffic—not unlike the person who would bolt doors and windows to protect his barometer from the fluctuations of air pressure. . . . Such a proceeding resembles too much that of the gnat, which, when it appeared that the efforts of the horses were unavailing to drag the heavily laden hay wagon, flew to ease the load, and triumphed over its influence when the wagon was at last set in motion."

Let it be remembered that the above are the views, not of a despised "layman," or the visions of a young and inexperienced or erratic member of the regular school of medicine, but the settled opinions of one of the most profound students and thinkers and writers—one of the most experienced practitioners—of the medical profession, today, with an international reputation, a man whose opinions are eagerly sought by the medical fraternity—or at least were sought, until he had the courage to come out against the latter-day medical superstition of serums, toxins and bacteriology run crazy.

Let it, further, be remembered that these men who

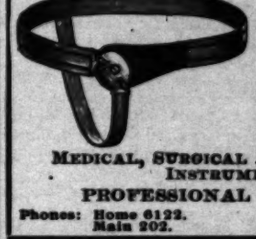
(CONTINUED ON 29TH PAGE.)

TORISCUS KRYPTOK
SINGLE LENSES THAT DO DOUB WORK
By WALTER I. SEYMOUR, 317 S. Broadway
Eliminating all confusing technical terms, Krypto single pair of lenses that will do double duty. first practical and successful combination of sight in one pair of glasses with no disfiguring
Do you find that you no longer read with the that formerly answered for all purposes? If so acquaintance with the Kryptoks will not only sight, but a wonderful relief from the annoy pairs of glasses.
The Kryptok lens is now made in the "Toric" ding additional value to their already established
The "Toric" lens differs from all other lenses of its construction, being ground so that it gives curate and wider field of vision, fits much closer than the old style and so largely does away with light, which is so annoying to many who wear lens is far more brilliant in appearance and all oculists and opticians acknowledge their great over every other style of bifocal.
Now that it is possible to embody both of these ments in a single lens, the slight additional cost ly be counted against them, and if you have not seen them or taken steps toward securing a pair, pleased to send you additional information, or spect them at the office.
Everyone objects to wearing glasses for constant postpones the evil day as long as possible, but Kryptok lens replaces the old style bifocals, the objections have been overcome. Aside from improvement in appearance over the old, the possesses many qualities peculiar to themselves unobtainable heretofore to the split or cement commonly used.
Last Sunday we announced that Dr. Geo. A. Riverside would be with us in the Kryptok city, and we think this announcement will be of passing interest to many, as Dr. Collins has new features brought from eastern schools in electrical devices for the intricate examination of eyesight.
To those wishing Kryptoks we would suggest examination, as the factory is behind on orders not promise new orders in less than two weeks.

RUPTURE ABSOLUTELY CO

Is the value of a specialist in the anatomical requirements of RUPTURE of
Instead of the hap-hazard or mediocre fitters (so called) that druggists and fakirs
If so, you are at liberty to request free and examination as to your requirements fraud or operation necessary.
Will refer you to my many SOUNDLY patients.
I always produce a contract with REFUND ALL MONEYS if unsatisfactory only my own base PATENTS and your sense. All appliances made to measure.
FOR SWOLLEN VEINS AND LI
I make (to order only) the finest and best elastic that can possibly be produced—all guaranteed.
BELTS AND SUPPORTERS (to order abdomen, falling womb, after operation after confinement, and for many other
DEFORMITIES CORRECTED
SUSPENSORIES. MY PERFECT POR comfort. In fact, appliances for all p person. Lady attendant.
A. J. PETTER, 108 COURT STREET, One block between Main and Spring Streets. Hours 9 to 6. Home Phone 7108. Oldest establishment in Southern

Home 7345 Sunset
NATUROPATHIC INSTI AND SANATORIUM
556-558-560 SOUTH HOPE STRE
(Formerly 417 W. Fifth Street.)
Treatment rooms now open for outside Sanatorium open Oct. 1st, 1905. Quiet, Vegetarian board, with or without treatme
CARL SCHULTZ, N.D.,
ELLEN SCHULTZ, N.D.,


TRUSS
THAT
MEDICAL, SURGICAL AND ELECTR INSTRUMENTS.
PROFESSIONAL SUPPLY CO.
Phones: Home 6122. Main 202.
129 S. Spr Los Ang

YOU CANNOT AFFORD
to spend large amounts for Patent Medicines only clog your system. Clean your blood by "Natural Life." If you want to know how, book
"RETURN TO NATURE"
and you will never again spend one cent for or drugs. Price, elegant binding, $1.00; Pa tion, paper cover, $1; add 10c for postage.
Do you want to know about "Naturopathy"
Send 10 cents and I will mail you 3 of "Naturopathy and Herald of Health" per annum.) B. LUST, Naturopath, 124 S.

Care of the Body.

(CONTINUED FROM 28TH PAGE.)

...are seeking to acquire a monopoly of medical practice, ...and to prosecute all who do not agree with them, are the ...ause men who are upholding the gross errors so strik... ...rgely set forth by Prof. Rosenbach, and turning com... ...nditions upside down by unreasonable and useless meas... ...ures of so-called protection, whenever there is an out... ...break of a so-called infectious disease, which, as Dr. ...Rosenbach has so clearly shown, is not infectious, but ...merely simultaneous, just as a shower of rain, a gale of ...wind, or a visitation of grasshoppers or scale bugs.

* * *

...to Breakfast.

A FRIEND of the editor, who was too fleshy, adopted ...the no-breakfast plan, with the result that he put on ...pounds weight in a couple of months. On inquiry, it ...was found, however, that he had formerly been in the ...habit of eating a very light lunch, whereas, after omit... ...ting breakfast, he ate a hearty meal at noon, and an... ...other in the evening. That explains it. You won't re... ...duce your weight by omitting breakfast if you add to the ...food you eat at the other two meals. Nor will the omis... ...sion of breakfast do you much good, if you are not care... ...ful about your diet during the rest of the day. The same ...is true of fasting, in general.

* * *

...to Air.

A BUNCH of printed matter has been received descrip... ...tive of the "American Health Association" of New ...York, with capital stock of $100,000. The objects of the ...association appear to cover about everything on earth, ...and some things in heaven, from labor and capital to the ...universal. It bears all the earmarks of a "hot air" en... ...terprise.

The absurd claims put forward by manufacturers of ...foods and medicines are calculated to make the judicious ...grieve and the scoffers sneer. For instance the makers ...of a brand of soda crackers gravely assert that "Uncle ...Sam has given out figures showing that soda crackers are ...richer in nutriment and body-building elements properly ...combined than any food made from flour." Now, will ...the numerous manufacturers of the multifarious hygienic ...foods before the public please take notice of this bold ...statement?

* * *

...What is Nature Cure?

NATUROPATHY has made considerable strides in the ...United States during the past year or two. There is ...now an American School of Naturopathy in New York, ...at the head of which is Benedict Lust, publisher of the ...Naturopath, a monthly journal. It is stated that the ...course extends over a period of two years, divided into ...terms of five months each. That makes twenty ...months to learn the art of aiding nature to heal—rather ...a long period. However, it depends considerably on the ...student. An intelligent, earnest man can learn much in ...a year and a half.

While recognizing the good in naturopathy, the edi... ...has called attention to the fact that unfortunately ...almost all the practitioners in America seem to be Ger... ...mans with a deficient knowledge of the English lan... ...guage and lacking the judgment that should lead them ...to employ good English scholars to do their writing. ...The same often sees misspelled words on cards and ...circulars which gives Americans an unfavorable impression ...of the reading of the healers.

The circular of the American School of Naturopathy, ...for one, says:

"The United States, Canada, Mexico and Cuba need ...at a conservative estimate, 50,000 practicing natu... ...paths. There are only about 2000 in the field. And ...these are ill-balanced and ill-equipped—either ...under all metaphysical at that, some are making ...from $10,000 yearly."

In reply to a request, the following brief statement in ...favor of naturopathy has been furnished by Dr. Lud... ...mann, of Los Angeles, a graduate of the Natu... ...School of Germany who has a hygienic insti... ...tute in the city:

"During the eighties, nihilism in medicine reached its ...height. The leading physicians more and more lost their ...faith in the efficaciousness of medicine, and contented ...themselves with a diagnosis as exact as possible. The ...followers of 'internal' medicine enviously regarded their ...colleagues in surgical matters, for they had learned to ...appreciate the value of antiseptics; and so the most un... ...expected results were obtained. Upon this well prepared ...field of dissatisfaction were the seeds of chemical indus... ...tries sown under the form of an endless number of so... ...called specifics.

"The advertisement worked like a fertilizing power. ...Physicians, tired of their powerlessness, took up these ...remedies much more willingly, as they had the advantage ...of temporarily reducing the symptoms of the malady. ...The great belief of childhood in doctors was shaken. ...The masses found that they were mistaken in the ...physicians, until now, had had their entire confidence, ...turned and found a new form of cure in 1830, ...which at first very little noticed, and welcomed with ...delight in spite of which gained ground rapidly un... ...der the name of 'Nature Cure.' The standpoint taken is, ...that there is an inward power in man which can heal ...itself—if his being dependent upon the more or ...less drugs that daily fill the market.

"What use is it for a stout person to become a few ...pounds lighter, when it is done by the aid of thyreoidin, ...and wretchedness being the results of this ...treatment? What gain is it to the malaria-struck individual ...if his cells are destroyed through quinine? Of what ...use is aconetin, antifebrin or salophen to the influ... ...enza, if the heart has to injuriously suffer through ...them? Still greater danger occurs through sleep... ...producing ranging from bromide to sulfonal and chlo...ral; nervous diseases and madhouses are too often the result of such. And in the same way, the so-called 'harmless medicines, such as aloes, rhubarb and pills for constipation, or again opium for cases of an opposite nature, are never cures, but they serve to render maladies chronic. The 'nature cure' has absolutely nothing to do with drugs, and only wishes to cure the organism by the laws of nature, and by quite natural means—light, air, water, diet, exercise and rest, according to individual needs. The founder of this powerful movement in Germany was a peasant (Vincenz Priessnitz) and so, spreading from the lower classes, it reached by degrees the upper. Today none of the educated classes are against it, but on the contrary more adherents are daily being added to the number of enthusiastic followers.

"'Nature Cure' must not be confounded with 'water cure.' The practices in the first case are much milder, more individual and treatment by diet is made of the utmost importance, instead of being served with a spicy hotel's cuisine as happens at water-cure establishments. The principal factors of nature cure are light, air and sun baths."

* * *

Morbid and Erratic Appetites.

THE following communication has been received, from Isabelle Livingston, of Rialto:

"I have read your interesting talks on dietetics and matters hygienic with a great deal of pleasure and profit. May I propound a few questions regarding certain effects of certain foods on different persons? The why and the wherefore?

"First, are not honey, syrups, candy and cake considered fattening foods; and pickles, cucumbers, vinegar and things of that sort flesh-reducing? Why is it some persons can eat the sweets in large quantities and feel no bad results, while others cannot eat sweets in very small quantities without suffering therefrom? I will cite some instances: My cousin used to consume several spoonfuls of sugar after every meal. She ate a great deal of cake and cream candy. She was, very fleshy, and her flesh was firm and solid. I, on the other hand, could not have indulged in such a diet for three days without becoming ill. My sister, just as fond of sweets, ate lots of candy, cake and sugar. I have known her to eat frequently nearly half a pound of comb honey, and feel no ill results, while I could not take a few drops without becoming ill. But I could eat half a jar of pickles and enjoy them just as much as she enjoyed the honey. My sister was always fleshy, while I was always very thin. What I'd like to know is why cannot I eat flesh-producing food without getting sick? And why do foods that I know keep me thin, keep me well? I believe others will be interested in these questions.

"I would like to ask your opinion of a case that has been a great puzzle to me. A girl of 16 boarded with me for four months while attending school. She had been in the care of a physician. Had had severe stomach trouble. Her physician had managed to patch up her stomach until she was reasonably well. She brought her medicine with her, but would not take it. I soon found out that the cause of her trouble was her mode of eating. She would not eat vegetables at all, but lived on cake, pie, puddings and candy. She consumed great quantities of cake, and candy. It became a great burden to me to keep a supply of cake on hand. As I had to make it all, there being no bakery in the town at the time, I got so tired trying to keep the cake supply going, the rest of the family would waive their rights in order to keep her supplied. Finally I thought I had a solution. I would only put cake or sweets on the table at rare intervals. I expostulated with her, that she would ruin her health. I would hide the cake, she would find it and steal it. It might be a rich jelly or chocolate, or fruit cake. Or perhaps a big batch of doughnuts; all would disappear like magic. This girl would actually steal the cake off the table, while set and waiting for the family and guests to assemble. Now here's the point. During the three months she got very fleshy, gaining twenty or twenty-five pounds, on this diet. (I may say that she ate plenty of fruit both fresh and canned.) Suddenly she had an acute attack of stomach trouble. It lasted three days, and she suffered considerably, while I stood over her with her stomach medicine, coaxing her to take it, in order to give her relief and incidentally to get rest to my tired-out nerves. After the attack she lost flesh very rapidly, and in a month's time was very thin. I concluded I would rather run an orphan's home than board the girl any longer. I acted accordingly. Was it not a strange case? What do you think of it? Was it a disease, something like kleptomania, or was it purely unbridled self-indulgence in the matter of appetite. Is it not proof that such foods are very fattening. I do not want you to take up valuable space with this recital, but perhaps you would kindly answer the questions and oblige."

The eating of so much sweets must inevitably have an injurious effect upon a person, sooner or later, however well they may dispose of them for the time being.

The fact is too often lost sight of that every person has certain idiosyncrasies in the matter of diet, so that no general rule can be made to suit everybody. For instance, some people cannot eat strawberries without breaking out in eruption. Some people get nose bleeding, when they smell apples—and so forth. After obtaining a good general idea in regard to foods and their values, each person must judge by experience what sort of food best suits them.

In the case of the girl, it was undoubtedly a morbid and unnatural craving. Such cravings are common, being particularly marked in young girls about the age of puberty and pregnant women. To a reasonable extent, such cravings should be indulged, but for instance, instead of vinegar one might substitute lemon juice. Children sometimes have a mania for eating earth. This is usually a sign that the child needs more lime in its food. It should be fed plenty of whole meal. One great cause for a craving is the fact that most people starve their nerves, by removing the natural salts in food, by

[CONTINUED ON 30TH PAGE.]

Mothers' Stories about their Babies



No. 36

Sunbrights' California Food Co.,

Gentlemen: I write this to thank you for what good Sunbright's has done for our girl, who is now fifteen months old. When she was three months old I lost my nurse for her, and took her to two different doctors, twice a day, morning and night, and I gave her all the foods put up in boxes, besides barley, rice, oatmeal, water, crackers, and cooked everything anyone told me to, as she was getting thin and cried all the time. Many the nights I have walked up and down the street with her, as the fresh air was all that kept her up. So one Sunday morn, after all my night up and down with her, I thought, what will I do? My mother suggested taking her to another doctor, which I did, thank goodness, Dr. Hubert. And he handed me with my bottle of medicine a sample box of Sunbright's Baby Food, and I was to give her the medicine after the food, as she vomited something dreadful. I brought her home and stopped and got her some cow's milk and fixed it. If you would have seen her go for it. It was a sight. Well, from that on till she was just one year old that was all she had, and she picked up fine; so any time I will praise up your food and send you her picture if you wish it. I would have written sometime before but kept putting it off until today I made up my mind to write to you, as that is the only way you will know of its good for infants. Again thanking you for the good Sunbright's has done for our little one, I remain,

MRS. PELOUBET.

P.S. Excuse me for writing this, but I could not help it, and will be glad to hear from you.

6543 Aberdeen st., Chicago, Ill., Sept. 15, 1905.

SUNBRIGHTS
CALIFORNIA FOOD CO.
LOS ANGELES, CAL.
WRITE US FOR MOTHERS' BOOK AND SAMPLE

MEDICINAL USES OF OLIVE OIL
COMPILED FROM MEDICAL WORKS AND NOTED PHYSICIANS' WRITINGS.

Series A, No. 23.

OLIVE OIL FOR DYSPEPSIA.

Pure olive oil will meet the requirements of both food and medicine for dyspeptics. Drink a glass of hot water half an hour before breakfast and another before retiring; take 3 tablespoonfuls of pure olive oil in the course of the day and use it freely with a plain diet. This treatment persisted in, with an observance of the rules of hygiene, regular hours for eating, sleeping, etc., will be found more efficacious in the control of this distressing malady than all the drugs on the market.

SULMER OLIVE OIL
GRAND PRIZE ST. LOUIS
THE UNIFORM PRODUCT OF THE LARGEST OLIVE ORCHARD IN THE WORLD. AS PALATABLE AS CREAM
$1000. GUARANTEED ITS PURITY
AT GROCERS AND DRUGGISTS
Los Angeles Olive Growers Association
303-9 Bradbury Bldg. Los Angeles, Cal.

1866 FOR 39 YEARS 1905

CANCER
WITHOUT THE KNIFE
THE H. H. DOW CANCER REMEDY CO.
203-205 MASON BUILDING, LOS ANGELES
Dr. M. J. Hemstreet, Pres. Home Phone 8429.
Dr. H. S. Hansberger, Mgr. Sunset, Black 6852
A large majority of all tumors appearing in the female breasts are true cancer. They cause premature death unless permanently removed. Advise with us as to whether there is yet hope for successful treatment. No examination fee. References given to former patients.

ELECTRO THERMO DILATOR
CURE OR MONEY REFUNDED
Wonderful, Wonderful, Wonderful Results From this Guaranteed Cure
This guaranteed cure for constipation, nervousness and kindred diseases. Why suffer when you can cure yourself at home, without drugs or operation? Advice (absolutely free.) Call or phone. Home 3387.
Write today for free booklet.
ELECTRO SURGICAL APPLIANCE CO., 313-314 Stimson Block, Los Angeles.

BUNION TALKS.
NO. 4.
The bunion proper is a purplish-red swollen bruise over a joint containing fluid, very tender to the touch and filled with a bloody secretion: its surface is invariably studded with hard corns. It can be cured in a few treatments, at the same time having a FLEXIBLE RUBBER SHIELD fitted to the part, which will keep all irritation from it; for, should the joint be subjected to any friction by the shoe or stocking in a very short time a bony deposit forms there and then you have the enlargement for the rest of your life unless you submit to an operation for its removal. Shields cost $5 each. For fuller information see
DR. SEATON, SPECIALIST ON THE FEET,
408 BRALY BLDG., Cor. Fourth and Spring Sts.

Care of the Body.

(CONTINUED FROM 29TH PAGE.)

cooking. Food should be cooked in a steamer, and so retain the salts, which are highly essential parts of all food.

One thing more should be remembered in regard to digestion. There are two classes of people to be dealt with. One class, with strong digestive powers, turns everything that is eaten into flesh and blood. It is this class of people that is most likely to be effected by rheumatism, apoplexy and so-called heart failure. The other class are dyspeptics, who can scarcely digest anything. They avoid the dangers of those who have good digestion. They seldom have rheumatism, because the poisons do not get far enough, but they are constantly ailing and miserable, making those around them miserable also. Yet, they are much more likely to reach old age than the man with a fine digestion, unless he is temperate in eating.

* * *

Consolation.

ANDREW CARNEGIE was illustrating the value of fame.

"There was a man sick unto death with a malady that puzzled the distinguisher specialist called to attend him. One morning the great doctor appeared with eyes aglow.

"'I congratulate you,' he said.

"The patient looked up hopefully. 'Will I recover?' he asked.

"'Oh, no, there is no hope of that, but if the autopsy proves, as I believe it will, that you are suffering from an entirely new disease, we will name the malady after you.'"

* * *

No Need for Anxiety.

RECENTLY a well-known medical authority said in his closing remarks to the graduating class: "Gentlement, you are now going to practice what you have been taught. . . . In opening up practice we are at first a little timid and anxious to avoid mistakes. I wish to impress it strongly upon your mind that there is no need for anxiety. . . . Whether the diaghosis be wrong and the prescription ill-advised, rest assured, gentlemen, in nine cases out of ten nature will help itself, while the tenth case will succumb in spite of medical aid."

* * *

Suggestion as a Means of Cure.

CECIL W. WATSON, of Covina, writes a letter, in the course of which he says:

"I think from experiments which I have made, the large majority of osteopathic cures are due to the magnetism which passes from the manipulator to the patient, charged with the 'intention' of the former. I have for many years, with many others, contended that the involuntary organs could be controlled by centering the consciousness in them, or, at all events, that their perfect action could be insured, all other things being equal, by this means. When first experimenting upon my own digestive organs, it was my habit to center the mind in the stomach, my imagination traveling downward, over the chest. But I have superseded this method, remarkable as were the beneficial results, by concentrating all my nervous force, after meals, in the spine; first of all arousing myself into a pleasant frame of mind and then imagining the steady flow of magnetic streams from the spinal cord to all the visceral organs. The results were perfect action of all the organs of digestion and assimilation, and a condition of perfect harmony in the whole system.

"Whilst I do not consider it necessary to make a habitual practice of the above method, and agree that thorough mastication of suitable food alone and the withdrawal of the mind from any other idea but that of assimilation of nourishment is sufficient in most cases, the process is undoubtedly a helpful one for those who are trying to recover from years of careless or ignorant dieting. It of course needs some practice to be able to center the mind in any given place or to force it to entertain only one idea for any length of time.

"Exactly the same method could be applied with surprising success in the rejuvination of weakened sexual organs. It is important that the mind should be aroused into a joyful or at least pleasant condition, which can be effected by effort of the will, and that it should be pure.

"One person may treat another with equal, if not greater success. And I also think that, on the same lines as wireless telegraphy, benefit can be given at a distance if the 'receiver' is en rapport with the 'transmitter.' Now that it is pretty generally conceded that the world has a magnetic body (called 'odic' or 'odyllic' by Baron Von Reichenbach), even as we ourselves have, it seems to me reasonable that a current generated in the magnetic ether in any given direction, under the impulsion of the will, would effect its purpose if the patient is 'in tune' with the operator. I am aware that you refer all cures of this class to suggestion, and those clever people who claim to send out 'vibrations' to thousands of clients at so much per, are probably of the same opinion. But I think if one case is treated at a time and that party is unaware of the fact (we will suppose it to be a child) should the specific results desired or willed be accomplished, it would conclusively prove the genuineness of this class of 'absent treatment.'"

There are undoubtedly, as the editor has frequently said, more features of suggestion, or the power of the mind over the body, than we have yet learned. Such ideas should, however, be very thoroughly investigated before they are adopted.

A recent work on the subject of suggestion is "Auto-Suggestion," by Dr. Herbert A. Parkyn, editor of Suggestion, a Chicago monthly, to which reference has frequently been made in this department. Dr. Parkyn is one of the sanest of the members of the so-called "new thought" school. Anyone who has met him will realize at once that he is no believer in the foolish theory that "all is mind." He is a fine specimen of physical humanity, and a good advertisement for the theories he teaches.

In his preface to this book—which is mainly a reprint of articles published in Suggestion—Dr. Parkyn says:

"It is now a demonstrable fact that Magnetic Healing, Divine Science, all the phenomena of Christian Science, Mental Science, Sacred Shrines, Absent Treatment, Success Circles, etc., are due to auto-suggestion. In fact, the majority of cures made under the direction of the practitioners of the various schools of medicine can be traced directly to the same cause, and progressive physicians everywhere are now studying the phenomena of auto-suggestion, and the leading monthly medical magazines are teeming with valuable contributions on psychotherapeutics."

Dr. Parkyn lays full stress on the importance of what he calls the "life essentials"—air, water and food. He says:

"In treating one's self by auto-suggestion the life essentials must be given careful consideration and be properly partaken of, for all the auto-suggestions of health, strength, etc., will prove unavailing unless the life essentials are supplied in proper proportions."

The author is a great advocate of water drinking, claiming that everybody should drink two quarts of soft water daily. The editor cannot quite follow Dr. Parkyn in this. It depends largely on circumstances. For instance, if a person lives mainly on fresh fruit, he may need no water at all, for such fruit is from eight to ninetenths water, of the purest kind. Again, in some phases of gastric disturbances water is not tolerated. Also, remarkable cures have been made by what is known as the "dry diet" system, in which liquids are almost entirely withheld. Dr. Haig says you cannot eliminate uric acid by drinking water.

Regarding the use of invalid foods, the author makes the following sensible remarks:

"The average patient lives on foods prepared for dyspeptics, shuns the hearty diet of the healthy man, and is always looking for the time to come when he can eat the hearty diet; but he fails to realize that he is prolonging his misery by avoiding the food which contains the very constituents that would bring him health."

The author notes that many people overlook the fact that mind and body are inter-dependent. He draws attention to the importance of getting the right kind of nurses for children, so that their infant minds may receive proper suggestions. He makes the sensible suggestion that there should be regular training schools for children's nurses, as there are for hospital nurses.

The author's theory in regard to personal magnetism is that it is not, as usually supposed, a force, like electricity or magnetism, but that it is merely the art of pleasing—the impression, favorable or otherwise, that one person makes upon another.

Here is another sensible observation: "The new thought becomes a positive failure in the majority of cases where there is poor health, unless the physical body and its requirements are given proper attention."

That is in line with the following observation, from the latest number of Thought:

"That which is born of the flesh is flesh and has its own conditions of existence, serious infractions of which mean disintegration, no matter what the attitude of the higher power within us."

If more of our "New Thought" friends would realize and recognize the importance of the physical side of man, they would not so frequently lay themselves open to the contempt and ridicule of logical people.

On the subject of absent treatment, Dr. Parkyn is also eminently sound. He truthfully says that "the success of absent treatment depends entirely on the auto-suggestion of the person requiring treatment, not on the thoughts or vibrations of the so-called absent healer."

There is a chapter on auto-suggestion and breathing exercises, more extended reference to which will be made elsewhere in this department.

"Auto-Suggestion" is published by the Suggestion Publishing Company, 4020 Drexel Boulevard, Chicago. Price, 75 cents.

* * *

Syphilis.

AN Arizona correspondent asks for advice in regard to syphilis. He writes:

"My body is all broken out with red spots. My doctor is treating me with mercury pills and says he can cure me in three years' time, and charges me $15 per month for the first year, $10 per month for the second year, and $5 per month for the third year. The first indications were chancrous sore throat, headache and breaking out all over my body. You are opposed to drugs in any form. Please let me know through your magazine if I can be cured without drugs, and if I cannot be cured in less than three years. The above will be very hard for you to answer, but as I am engaged to be married in less than eight months' time I am very anxious to know if there is any other remedy."

In reply to the above, the editor would say, first, as plainly stated in the standing notice at the head of this department, personal inquiries are not answered here. Second, a case of syphilis is far too serious a matter to be treated briefly in a printed article. Not only can the correspondent be cured without drugs, but he may rest assured that he will never be cured under the drug treatment. The symptoms of the disease may be driven back into the blood, only to appear again later in some aggravated form. A thorough course of hydropathic treatment, with careful attention to diet, is the only effective means of assisting nature to throw this poison out of the system. The correspondent should, if possible, go to some institution where good treatments are given, in connection with diet, such as the Battle Creek sanatoria, that are scattered over the country. If he is unable to do this, he should seek the services of some experienced and conscientious physician who does not depend upon drugs. Under such proper treatment, he may count upon a cure in considerably less than three years, but not perhaps in eight months. It would be a serious crime for him to marry before the poison has been eliminated from his system.

* * *

Prostatitis.

A RIVERSIDE correspondent states that he was relieved of pain from prostratitis by taking ice-cold water, and was cured by scientific [illegible] which was recommended in this department [illegible] weeks ago.

FREE!

Write or call for a free city map.

HOUSEHOLD GOODS

shipped from the West to the East, or from the East to the West in through cars, and at greatly reduced rates. Send for estimate.

GOODS MOVED, PACKED OR STORED

at most reasonable rates.

BEKINS VAN AND STORAGE

244 South Broadway. Both Telephones

"THE SEASON'S SENSATION"

"WATSONIAS"

The WHITEST LILY from DARKEST AFRICA

Order now from the largest growers of choice flowering and decorative plants in the West. Procurable only from the introducers. HOWARD & SMITH, Manchester, Growing Department, Montebello. Sales Department, northwest corner Ninth and Olive streets. Telephones.

URICSOL

Uric Acid Solvent SPECIFIC for RHEUMATISM and all DISEASES caused by URIC ACID. KIDNEY and LIVER STIMULANT. The most SUCCESSFUL REMEDY before the public.

Does not injure the stomach nor depress the heart's action.

Drop postal for Free Booklet on Treatment and Diet.

URICSOL CHEMICAL CO.

23D AND GRAND AVENUE

ALL DRUGGISTS SELL IT LOS ANGELES

RHEUMATISM

And Sciatica—all Uric Acid Complaints—Blood Disorders, Nervous Diseases there is a positive cure at the

HOT MUD BATHS

RELIEF HOT SPRINGS

OF SAN JACINTO, CAL.

For terms address Travel and Hotel Bureau, 257 West Second Street, City.

E. P. HOBERT, Manager, San Jacinto.

'Phone Suburban 94.

MILK DIET

As a remedy for chronic diseases. Results of twenty-one years' experience and over one thousand cases. Full instructions for going to invalids of all classes. The physician who does not know how to give a milk diet lacks Nature's greatest remedy. Fee $5 paid.

C. S. PORTER, M. D.

319 EAST OCEAN AVENUE LONG BEACH

SCULPTURE

Mr. Allen Hutchinson, Sculptor, Medalist and [illegible] principal galleries of Europe. Busts and reliefs from life. Posthumous work a specialty. Fine designs for architects. Tuition given. Studio [illegible] St., San Bernardino.

STAMMER?

Send stamp for "Speech Blemishes"—the short cut to [illegible] TIME-BEATING. Physicians, educators, clergymen [illegible]

NATURAL SPEECH ACADEMY

1028A East 28th Street. Los Angeles

SWEDISH SCIENTIFIC MASSAGE

Your attention is called to my specialty of [illegible] A skillful, efficient and in the highest degree [illegible] treatment is given either at your home or at my office. Indorsed by the leading physicians of [illegible]

GUSTAV BERGANDER, M.A.M.

214-15 Pay Bldg. Hours 2 to 4. Home [illegible]

20% WITHOUT RISK INVEST IN SAN DIEGO

Values advancing 20 per cent. yearly. Great [illegible] now and double your money. I am buying [illegible] lish bankers and can buy for you. Send for [illegible]

References. FRED BINNEY. San [illegible]

Bugs Do Great Damage.

WHEAT, COTTON AND FRUIT CROPS ALL SUFFER FROM THE PEST.

From the Boston Transcript.

THERE need be no fear that when The Hague tribunal takes the place of war the human race will be without its enemies or its opportunities to fight. Advance sheets of the forthcoming year book of the Department of Agriculture reveal something of the loss to which our farmers are subject by the fourteen most important insect pests. The war against them is incessant. They destroy $300,000,000 of the value of our crops, according to conservative estimates.

In fact, these natural enemies do not permit of statistical measurement, because so many localities are deterred from going into a particular crop because they fear the pests. Every small farmer will tell of crops, fruits and vegetables which he does not raise because he cannot successfully fight the animal life which competes with him for their possession.

The chinch bug occasions a greater loss than any of the other insects which prey upon the better known agricultural products. The minimum damage done by it, according to the department, may be safely placed at $60,000,000. Most of this falls on the wheat raisers, as the chinch bug, while it also attacks other plants, is particularly fond of wheat, and is usually to be found in the wheat fields in the greatest profusion during periods of drought. In addition to this insect, wheat has a very destructive enemy in the Hessian fly; the annual damage caused by it is conservatively placed at $40,000,000. Grubs which attack the roots of the young corn plant, and bore the young ears, bring about a yearly loss of something like $40,000,000 also.

Loss in Cereals $300,000,000.

The more important cereals, according to C. L. Marlatt, assistant chief of the Bureau of Entomology, who is the author of an interesting chapter on crop pests, lose more than $300,000,000 every year through the operations of bugs and worms of various kinds.

Cotton, the south's great staple, loses at least $50,000,000 every year as a result of the ravages of various pests. A report issued by the Census Bureau little more than a year ago declared that one insect alone—the dreaded boll weevil—cost the farmers of Texas nearly $50,000,000 during the previous season, but the Department of Agriculture is of the opinion that this estimate is excessive and that the total loss to all the cotton-growing States from the operations of all insects which prey on cotton is not largely in excess of that sum.

The boll weevil is at present confined to Texas and to the neighboring parishes of Louisiana, but it is steadily working northward and eastward, and the government does not hesitate to say that the chances of exterminating it or even of checking its advance are highly remote. A recent official report expressed the opinion that when the weevil shall have spread all over the cotton-growing area of the country, as it bids fair to do in from ten or twenty years, judging from its past rate of progress, it will be capable of inflicting an annual loss of $300,000,000, which is about half the total value of a crop of cotton under normal conditions. In addition to the boll weevil, cotton is attacked by many other insects, including the boll worm and the leaf worm.

Orchards Heavy.

The orchards of the country are in constant danger of attack from various insects, and it is estimated that fruits of all kinds sustain losses amounting to nearly $100,000,000 during the season. The worst enemy of the apple is the codling moth, but the most dangerous enemy of fruit in general is the San José scale. In an effort to prevent importation practically every foreign country of importance has at one time or another passed quarantine laws against the United States.

The annual damage resulting from the operations of the codling moth is estimated at $10,000,000. The codling moth in some seasons reduced the apple crop by as much as 50 per cent, which means a loss of $15,000,000, but as it does not affect the apple it is not considered as dangerous an enemy, everything considered, as is the minute scale, which is nearly so particular as to the kind of fruit it attacks.

Tobacco is another crop which suffers severely. In the field it is not usually damaged to any marked extent, but when it is stored it is frequently attacked by an insect known as the cigarette beetle. This beetle, with its habit which make a specialty of "the weed," causes an annual loss of considerably over $5,000,000. Vegetables of all kinds, according to the department reports, sustain a total loss of approximately $25,000,000.

Live Stock.

Domestic other live stock suffer severely from insects. The preceding year took it will be pointed out that 10 per cent of the cattle received at the Chicago stock yards during the months of January and June of each year were infested with what is known as the ox warble, an insect which not only perforates the hides of the animals, but makes them much less valuable, but materially affects the quality of the beef. In addition to the cattle there are numerous other bugs and ticks which cause an enormous amount of damage, the total being conservatively estimated at $175,000,000 annually.

Grain and hay are also damaged materially by insects. Almost every farmer knows, although the ravages of grubs and worms are not so easily discernible on the hay as on some of the others. Grasshoppers cause a large amount of damage every year, but not infrequently has there been a widespread plague of these insects. Last year the insect known as the Rocky Mountain locust swept over practically the whole of the middle West and, especially in Kansas, causing an almost total loss of growing crops.

Cost of Fighting Pests.

To these direct losses by reason of diminution in the volume of crops must be added the amounts expended by the farmers themselves in fighting the various pests and that expended by the government for the same purpose. When everything is taken into consideration, it is clear that the damage done by all kinds of injurious insects in the course of a year is at least $750,000,000. In most cases, of course, interests other than these of the growers are affected. Millers of wheat lose, of course, if the crop is short and they cannot run on full time, and the closing of cotton mills on more than one occasion in the past has been due to high prices resulting in part from the operations of the boll weevil and other pests.

The public, as a whole, is also affected, as in such cases it is compelled to pay more for the manufactured product, such as flour and cotton goods. The government spends thousands of dollars each year in conducting campaigns against various pests, and in some cases, notably that of the boll weevil, special appropriations of large sums have been made by Congress.

Summing up the Losses.

The experts of the Department of Agriculture make the following recapitulation of the minimum annual damage caused by the fourteen most dangerous pests:

Chinch bug	$ 60,000,000
Hessian fly	40,000,000
Grasshopper	50,000,000
Corn root worm	20,000,000
Corn ear worm	20,000,000
Boll weevil	20,000,000
Boll worm	12,000,000
Cotton leaf worm	8,000,000
Codling moth	20,000,000
Potato bug	8,000,000
Grain weevil	10,000,000
Army worm	15,000,000
Cabbage worm	5,000,000
San José scale	10,000,000
Total	$298,000,000

The loss is distributed among various products as follows:

Cereals	$200,000,000
Cotton	50,000,000
Truck crops	53,000,000
Fruits	27,000,000
Miscellaneous crops	5,800,000
Products in storage	100,000,000
Hay and forage	53,000,000
Tobacco	5,300,000
Sugars	3,000,000
Forest and products	111,000,000
Animal products	175,000,000
Total	$783,100,000

Cab Centenary.

ANCESTRY OF LONDON VEHICLES, FROM WHICH COME OURS.

Henry C. Moore in London Leader.

THREE hundred and fifty years ago the Londoner who could not afford to keep or hire a horse was compelled to make his journeyings on foot. Private coaches existed, but they were used only by ladies of high rank, and any man who had the misfortune to be discovered riding in one was regarded with contempt as an effeminate creature.

But towards the end of the sixteenth century several men of wealth began to ride openly and unashamed in their coaches, thereby arousing the indignation of the people and causing an attempt to be made to suppress by act of Parliament the degenerate practice.

A few years later the practice was no longer considered disgraceful, and nearly everyone who could afford to do so took advantage of the change in public opinion. Then, in the course of a few years, hackney coaches were established for the benefit of the middle classes, and, in spite of aristocratic displeasure and heavy taxes, increased in number and remained the popular public vehicle until the beginning of the nineteenth century, when Londoners began to complain that they were antiquated vehicles.

The Coffin Cabs.

Some suggested that the Parisian cabriolet de place, similar in appearance to the modern gig, should be introduced, and in 1805 Mr. Rotch, M.P., and his partner, Mr. Bradshaw, obtained licenses for nine of these cabriolets, on condition that they never enter the populous area known as "within the bills of mortality."

It is not surprising that these cabriolets, being debarred from entering the districts where they were most needed, were not very remunerative. But they were sufficiently popular to make it clear that it was not to the public interest that they should be excluded from "within the bills of mortality," and on April 23, 1823, twelve fully-licensed cabriolets were placed on the streets.

The new vehicles carried two passengers, the room for the extra person being obtained by relegating the driver to a queer-looking seat on the off side, between the body and the wheel.

These cabriolets, which were soon named "cabs," were exceedingly well patronized, and in a popular topical song it was recorded:

In days of old, when folks got tired,
A hackney coach or a chariot was hired;
But now along the streets they roll ye
In a shay with a cover called a cabrioly.

The cover referred to was the hood, which, when the forepart was not lowered, somewhat resembled a coffin standing on end, and thereby earned for the vehicle the name of "the coffin cab." The fare was eight pence a mile, and four pence for every additional half-mile or part of half a mile.

The First Hansom.

In 1832 Mr. William Boulnois invented and placed upon the streets a new type of cab which, in consequence of its resemblance to the forepart of an omnibus, was soon nicknamed "the omnibus slice." Unfortunately, it proved to be more popular than remunerative owing to so many of the riders availing themselves of the opportunity, which the back door presented, to alight, unseen by the driver, without paying.

The proprietors of "coffin cabs" were well pleased at the failure of the "back-door cabs," but they were not long free from opposition. As early as 1835 Mr. Joseph Aloysius Hansom, architect and journalist, placed upon the streets a new cab of his own invention.

"A hansom cab—'tis the gondola of London," wrote Lord Beaconsfield, but there was nothing of gondola grace or motion about Hansom's first cab, which was a big, heavy, almost square box, with wheels seven feet six inches in height. The two doors were at the front, the the driver's seat being just above them on the roof.

The unsuitability of this lumbering vehicle for the London streets having been quickly recognized, Hansom reduced the size of the wheels, made the body less cumbersome, and produced a cab which so pleased several business men that they formed a company to purchase his rights. The price agreed was £10,000, but as the cab proved when put to work to be far from perfect the company refused to pay the purchase money.

Hansom was certainly unfortunate in not receiving a penny for his invention. But posterity has been kind in giving him credit for inventing a cab which was far superior to his vehicle.

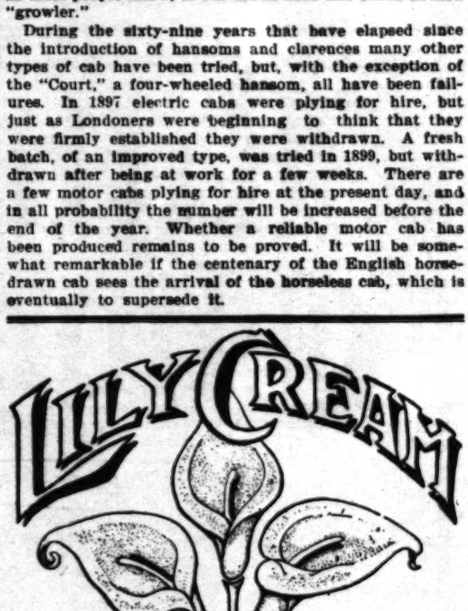
The honor belongs to Mr. John Chapman, the proprietor of the Great Indian Peninsula Railway, who in December, 1836, patented a cab which was a great improvement on Hansom's. The driver's seat was at the back, the sliding window was introduced, and a cranked axle passing under the body of the cab was adopted in place of the pair of short axles used by Hansom.

A Humble Servant.

This cab was practically the hansom of today, the only important alteration since made being the introduction of the straight axle, which necessitated the cutting away of the body of the cab beneath the passenger's seat.

So far all the London cabs were two-wheelers, but long before Chapman's had ceased to be a novelty the General Cabriolet Conveyance Company placed on the streets the first four-wheeled cab. It was licensed to carry three passengers, two inside and one on the box seat. This vehicle, known as "the covered cab," was, in the course of a few months, superseded by the "Clarence," which, as most people know, is our much-used and much-abused "growler."

During the sixty-nine years that have elapsed since the introduction of hansoms and clarences many other types of cab have been tried, but, with the exception of the "Court," a four-wheeled hansom, all have been failures. In 1897 electric cabs were plying for hire, but just as Londoners were beginning to think that they were firmly established they were withdrawn. A fresh batch, of an improved type, was tried in 1899, but withdrawn after being at work for a few weeks. There are a few motor cabs plying for hire at the present day, and in all probability the number will be increased before the end of the year. Whether a reliable motor cab has been produced remains to be proved. It will be somewhat remarkable if the centenary of the English horse-drawn cab sees the arrival of the horseless cab, which is eventually to supersede it.



Even if you are satisfied with the milk you are now using, isn't it a bother to keep it sweet and to always have just the right quantity.

With Lily Cream it's different. You can put a dozen cans of Lily Cream in your pantry at once—and they'll keep until you open them—and you always have as much or as little as you want—no waste. And Lily Cream is a rich, heavy, full-flavored cream.

PACIFIC CREAMERY CO.,
Los Angeles.



FURS....

SEAL GARMENTS MADE TO ORDER

Old seal garments remodeled into latest styles and redyed. All kinds of furs repaired and stored.

D. BONOFF, FURRIER

212 S. Broadway Home 426

DRINK Hawaiian Blend Coffee

Stands to reason that a Coffee like HAWAIIAN BLEND, that comes to you securely put up in a package, will be stronger, richer, purer than ordinary coffees from the bin. Newmark's Hawaiian Blend is of better quality than ordinary coffees--our own importation, our own roasting. We know its superiority. So will you know after you've tried it. Order this very week. Your grocer has it.

NEWMARK BROS.
Los Angeles

RICH AROMATIC DELICIOUS

Puritas

Double Distilled Water, aerated with purified air

It is good sense and good judgment to make Puritas Distilled Water your family drinking water. Pure drinking water is essential to continued good health. Puritas is pure water—and year in year out it pays for itself over and over again—because it goes far toward preserving the family health, the value of which canot be estimated on the basis of dollars and cents. Hundreds of Physicians in Los Angeles recognize this fact, and are themselves Puritas users. It is the drinking water for all who wish to be well and keep well. Puritas is inexpensive, easy to get.

5 Gallons 40c

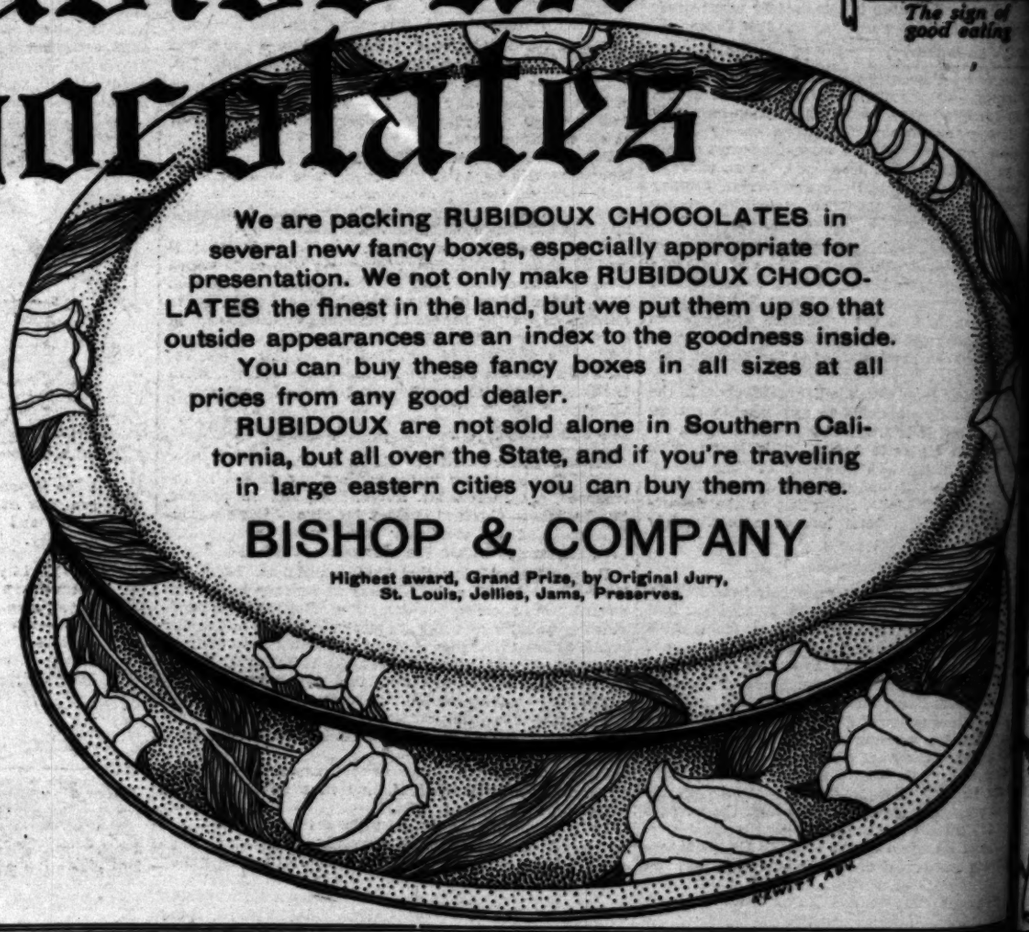
Coupon book good for 5 demijohns of Puritas, $1.90; book good for 10 demijohns, $3.60; book good for 20 demijohns, $7.00.

Phone Exchange 6

LOS ANGELES ICE AND COLD STORAGE CO.

Rubidoux Chocolates

BISHOP'S
The sign of good eating



We are packing RUBIDOUX CHOCOLATES in several new fancy boxes, especially appropriate for presentation. We not only make RUBIDOUX CHOCOLATES the finest in the land, but we put them up so that outside appearances are an index to the goodness inside.

You can buy these fancy boxes in all sizes at all prices from any good dealer.

RUBIDOUX are not sold alone in Southern California, but all over the State, and if you're traveling in large eastern cities you can buy them there.

BISHOP & COMPANY

Highest award, Grand Prize, by Original Jury, St. Louis, Jellies, Jams, Preserves.

This illustrates another one of the beautiful fancy boxes in which BISHOP'S RUBIDOUX CHOCOLATES are packed.

...gment to
...er your
...drinking
...ed good
...ter—and
...self over
...goes far
...health,
...be esti-
...nd cents.
...Los An-
...and are
...t is the
...sh to be
...is inex-

40c

...ntas, $1.90;
...good for 20

...RAGE CO.

BISHOP'S
The sign of good eating

Classic Myth in Lore Rhyme

BY MARY BLAIR McKENZIE.

PHOEBUS APOLLO.



...A-pol-lo, with arrows and bow,
...known as the God of the Sun.
...in its might, threw flashes of light,
...claimed when a victory was won.



...dear friend, Hy-a-cin-thus by name,
...ed to be by his side;
...ying at quoits, one bright, balmy day,
...as struck by A-pol-lo and died.



...was grieved, and said that a flower
...spring from the spot where he lay,
...utiful hy-a-cinth blossoms each spring,
...fragrance drives sorrow away.

MARS.



...War God; with helmet and spear
...battle with never a fear.
...ials and of Wisdom the foe,
...raged fiercest this War God would go.

...ted, by Cary Blair McKenzie.]

Some Matters of Especial Interest to the Women.

Girls Should Have Immaculate Hands.

HOUSEWORK WILL NOT HARM THE HANDS IN THE LEAST—THE VALUE OF SOAP OF GOOD QUALITY.

By Margaret E. Sangster.

[SPECIALLY CONTRIBUTED TO THE TIMES.]

A PRETTY hand is desired by every girl.

What is a pretty hand? I suppose we shall agree that it is one which is white and dimpled, with rosy finger tips, nice nails and small joints. Large, obtrusive knuckles, hands that are too thick and pudgy, or too thin and scrawny to be symmetrical, are not precisely beautiful. But so far as the size and shape of our hands are concerned, we have to take them as they come. We are born with the hands of our ancestry, but the care of the hands is our own, and has far more to do with keeping them beautiful than some people think. I am disposed to the opinion that our hands show character almost as unerringly as our faces do, and I think the manner of using them and the general neatness or slovenliness which their owners impose upon them, are apt to be revelations of the inward life.

For instance, there is Amy, a restless, nervous and excitable girl, whose hands are never still a minute when she is awake. She is always clasping and unclasping them, taking up books and laying them down, fussing with her hair, or her dress, and showing in unmistakable ways that she has no basis of quietude in her own nature. There is Lucy, who cannot sit beside a friend without possessing herself of the friend's hand, squeezing it and fondling it as one strokes a kitten, and near Lucy sits Fannie, with a yet more objectionable habit of handling everything she sees; objects of art, curios, fans, or other delicate things in other people's houses, or in the shops, articles meant to be looked at, but not intended to be touched. Fannie's way is sure to render her persona non grata wherever she goes.

George Eliot, describing Dorothea in Middlemarch, says: "Her hand and wrist were so finely formed that she could wear sleeves not less bare of style than those in which the blessed Virgin appeared to Italian painters."

If you look at some favorite picture of the Madonna, by Raphael, you will see the sort of hand that Dorothea had. Such hands can lie peacefully crossed in one's lap, or, if busy with the pen or the needle, they still retain their feeling of calmness.

"It was all very well for Dorothea to have had those statuesque hands," exclaims Marjorie, "but just fancy that she had been in my case, and had dishes to wash, beds to make, and sometimes pieces to iron. Although I am a school-girl I have to help my mother with the housework, and kitchen work spoils a pretty hand." I am aware that many girls think just as Marjorie does about this. I have even known girls who shirked household tasks and allowed tired mothers to grow more tired instead of trying to ease their burdens, simply because they feared to ruin hands of which they were vain. You would never do this, I am sure, you girls who are reading this talk.

It is possible that hard daily labor without intervals of rest may coarsen and enlarge a girl's hands, but few of us are exposed to this danger. With a little care, a girl may work in the garden, may sweep, dust, or, if need be, scrub, and may wash dishes three times a day, and not injure her hands in the least. Gloves may be worn in the garden. India rubber gloves, fitting tightly to the skin, are a good protection against hot suds, and dainty dish washing, which is preeminently a lady's work is greatly helped by the use of a mop. For pots and pans there is an iron dish washer which is more radical and thorough than a cloth in one's hand. If you are troubled with rough, red or callous hands, if they crack in frosty weather, or the skin peels off, be extremely fastidious about your toilet soap. Wash the hands very thoroughly with soap of good quality, rinse them in tepid water, and be sure to wipe them dry. If hands are always wiped until all the moisture is gone and absorbed by the towel, they will seldom crack. The use of cold cream, well rubbed into the skin at night, especially around the finger nails, softens and whitens the hands, and a good plan for a girl is to slip such hands into a loose pair of gloves. An old pair of her father's or brother's gloves answers admirably.

While I am about it, let me caution you not to wear dress gloves too small for you, or that fit too tightly. Instead of making your hand look smaller, tight gloves exaggerate its size. Gloves should be long enough to fit the fingers comportably and should come up well over the wrist. I am rather old-fashioned, and do not like to see young girls putting on their gloves in public. One's outdoor toilet should be fully completed before one leaves the house. I know a school where girls receive demerits if they go out to walk or make calls without putting on their gloves first.

Every young girl should have on her dressing table a manicure set. This consists of a small pair of curved scissors, a nail file, an orange stick, a chamois polisher, and a little box of nail powder. When about to trim the nails soften them by dipping the ends of the fingers into warm soapy water. File the nails first, gently press back the cuticle with an orange stick, rub them with a little vaseline and polish the nails with the chamois. A girl who neglects cleanliness in the daily toilet of the hands and nails is either indifferent to bathing and to the proper care of the body, or else her early surroundings have been unfortunate. Observe girls, that a lady's hands may be rough or red, but they are invariably immaculate. Clean hands are the ball-mark of a gentlewoman.

Ink stains may be removed by the use of pumice stone, by lemon juice and salt, or by dipping a sulphur match into rain water and rubbing it on the stain. Fruit stains may be removed by holding the fingers in the fumes of a sulphur match.

Now that I have said all this about beautiful hands, I want to add something else, which is just as important as any of the rest. No hand that is not womanly will ever have a claim to be regarded as charming or exquisite. Womanly hands are those which are engaged in kind offices for those one loves. The girl who is helpful, unselfish, generous and kind, is the one whose hands will deserve most praise.

I must add a word, too, about the cordial hand-clasp. Some girls have a limp, flabby way of shaking hands. They really have no grip. Others go to the opposite extreme, and almost crush a friend's hand when they grasp it. There is a happy medium in this, as in most things. When you meet a friend in the street or at your home, it is very seldom necessary to greet her with a kiss. Almost never should one girl kiss another in a public place. The only exception is when friends are separating for a long time or for a journey, such as crossing the Atlantic or the continent. Then kisses are in order. Usually, it is enough to shake hands when one encounters friends or acquaintances, and the hand-clasp should be warm and sincere.

Do not rush to fads in hand-shaking. Several years ago there was a fashion of elevating a friend's hand in a rather abrupt perpendicular way, which had an extremely awkward effect. That style is now obsolete. In your own home do not greet visitors with a mere stiff bow. Offer your hand. You have, of course, the privilege of refusing to shake hands with a person you dislike, or with one of whom you do not approve.

"The hand of Douglass is his own," but one can hardly offer a greater slight than to refuse or overlook a proffered hand.

[Copyright, 1905, by Joseph B. Bowles.]

Talk for Meal Times.

[SPECIALLY CONTRIBUTED TO THE TIMES.]

I am afraid there are thousands of homes in which good table talk is unknown. People are preoccupied or hurried, worried or cross, and they eat in silence. The presence at the table of a single disagreeable or uncongenial person may impose silence on the rest, and conversation is limited to requests for the bread or the water, and to brief monosyllables, from the head of the house, while the children sit by like mutes at a funeral.

As the family table is the place where three times a day the whole household is gathered, it ought to be the opportunity for mirth, laughter, refined enjoyment and pleasant intercourse. Animals may be fed; human beings in taking food have something beyond the body in view, and should renew brain tissues and spiritual necessities when they replenish life's waste and satisfy physical hunger.

The morning train is a natural foe to breakfast talk. Few of us have the good sense and courage to rise a half hour earlier, and set forward the first meal of the day in order that it may be taken without haste, and without that air of bustle which is fatal to repose. At noon the children hurry in from school and eat their luncheon with an eye upon the clock.

As most of our homes are constituted, the convenient time for leisurely lingering at the table and for agreeable talk is found at the evening meal, dinner or supper, as the case may be. Here is the time of times for exchanging confidences about what has happened during the day. The mother has had her engagements at home, the father and brothers have been away at work, and on each side there is sure to be something to relate which shall be a suitable peg on which to hang discussion.

Of course, the family table is not a lecture platform nor a pedagogue's desk, nor an arena for heated argument. There are homes in which the law of self preservation has induced the reigning sovereign, who is the lady of the house, to lay down an inflexible rule, never bring politics to the table. They provoke anger and bitterness. Where any subject excites strongly contrasting opinions that may be intemperately maintained, it is wise to prohibit it, at an hour sacred to domestic peace.

Whatever we do, we should not quarrel at the table. Dyspepsia is one of the enemies that we as a people need to fight, and its presence is invoked by disputes over food. Table talk should be light, cheery, bright and entertaining. If anybody hears a good story during the day, he should save it to tell at dinner. If there is in the newspaper a report of some great discovery, some new invention, some heroic deed, that is a fit topic for talk when the family are assembled around the board.

In some houses the old motto: Children should be seen, and not heard, still holds sway, and combined with it is another equally harmful to the effect that little pitchers have big ears. The plain truth of the matter is that nothing should ever be said in the family circle which the "little pitchers" ought not to hear, that every sort of gossip censure criticism and bit of doubtful information not intended for them should be reserved for places and times when and from which they are absent, and that well-bred children should be allowed their proper share in family talk.

This does not mean that a forward child should monopolize the attention of everybody; a precocious one make speeches at which the family smile approvingly, nor an obstinate one pound on the table till he gets an answer to his question. Well-bred children are taught not to interrupt, and to wait until there is an interval in the conversation of older people before they press their claims. A family is not a penitentiary nor a reformatory. It is a republic, in which the rights of every member are, or ought to be guaranteed. One right of childhood is to learn, and much of the practical knowledge which children may learn is acquired outside of the schoolroom and in the home.

If there is one person more than another to be regarded with dismay, it is, however, the one who may be defined as the educational parent. He is so imbued with a sense of his responsibility to the rising generation that he side-tracks everything that does not have a direct bearing on the instruction of his children. With a pedantry that would be amusing if it were not so great a bore, he takes time at the table, as well as on the ferryboat, or in the street car, or on the walk home from church, to explain to his boys and girls the exact meaning of every word they do not understand, to tell them where Manchuria is, and all about the island of Sakhalin, to give them an insight into political economy, and to convince them of the ethical distinctions that obtain in the civilized world. All this and much more our children are to be taught, but while the educational parent is doing his duty to them, table-talk languishes, grown people suffer from tedium, and his home becomes a wearisome place, from which the children themselves are glad to fly.

Very much of home culture for old and young must be indirect, incidental, atmospheric, suggested, rather than inculcated by method. The difference between real culture and the straining after facts and theories which may be called cramming, is exceedingly marked. It is really the difference between the forcing process of the hot-house and the warmth and radiance of the summer sun.

Perhaps nothing advances the culture of a family to high-water mark more rapidly and effectually than the frequent coming to a house of interesting guests. A family should not live in isolation. Exclusiveness, if carried too far, becomes a bane and a blight. Our homes should be receptive to the best influences obtainable from the outside world. Ministers frequently are obliged almost to keep open house, particularly in towns and villages where hotels are few, and where it is not the custom to send visitors to hired quarters. The children of the ministers profit by their parents' hospitality, and are polite, affable, and keen-witted beyond others of their age. Every welcome guest brings to a household a pleasant air of novelty, so that his coming is like the touching at the coasts of home of a ship from another part of the globe. Homes which frequently receive people of distinction become themselves distinguished for all that is best and most elevating in social intercourse.

Should a theme be mentioned in common table talk which requires elucidation that cannot at the moment be given, it should not be dropped out of sight and forgotten. The encyclopedia, the atlas, or the volume of foreign travel may be consulted to good purpose in that expansive half hour which should always follow the pleasant function of the evening meal. One of the most versatile and original men of letters America ever produced encouraged what he called the encyclopedia habit in his children and his family almost always grouped itself around the evening lamp, in an earnest effort to finish some story or topic which was sure to have been broached at dinner. They grew up exceptionally thorough, as well as exceptionally clever.

[Copyright, 1905, by Joseph B. Bowles.]

MANZANITA JELLY.

A DELICIOUS CONFECTION INTRODUCED INTO LOS ANGELES HOMES.

[SPECIALLY CONTRIBUTED TO THE TIMES.]

At a Los Angeles home where the dispensing of afternoon tea is a time honored custom, there has been served recently, with the inevitable "biscuit" or thin bread and butter, a delicious confection which always calls forth exclamations and questions, and which, though no novelty to the ranch women of our California mountains, is something quite out of the ordinary in a drawing-room where women of fashion congregate.

The tempting delicacy is nothing more than a jelly made from the fruit of the manzanita, that decorative shrub which so beautifully adorns the higher slopes of Southern California. It has been introduced here by a woman who discovered it this summer away up in the San Jacinto mountains, 5000 feet above sea level, at the ranch house of an old Spanish-Californian who had made the jelly herself from the wild mountain berry.

It appears that there are no less than four varieties of manzanita in the San Jacinto mountains, and of the two which are most common, only one bears berries which will make jelly. It is easier to describe the kind which is unfit for use than the proper kind, though there is not the slightest danger of making a mistake when a hint is once given. The useless berry is covered with a thick, gumy substance, woolly and unpleasant to the touch, and if the harvester once gets a mass of these gluey things in her hair (as she is quite likely to do, as the desired and undesired fruit grow in masses together) she will never forget the experience.

The jelly berry is what might be supposed from its name (though it closely resembles in shape and appearance its rejected sister) a "little apple." This is the meaning of the word manzanita in Spanish, and this fruit does in one way more resemble an apple than a berry, though it is smaller than most gooseberries.

The fruit grows in clusters, and when ripe, each "manzanita" is the color of a ripe pippin, shading into russet yellow.

The ranch women will tell you that it must be gathered late in June or early in July, or it cannot be made to "jell," but a party of Los Angeles housewives, nothing deterred by this cast iron rule, went out in August, when the fruit was dead ripe, and gathered, in less than half an hour, four paper sacks full of the over-ripe fruit, and against all established precedent proceeded to make some excellent jelly—that which has been creating enviable comment at the fashionable four o'clock teas, before mentioned.

The jelly is made in the good old-fashioned way. The fruit boiled with a little water, strained and squeezed and to three cups of juice, two cups of sugar is added, then the mixture is cooked until symptoms of jellying are noticed.

When done the jelly is of a rich, red plum color, crimson red like the heart of a Satsuma plum, and it has a suggestion of currant jelly with a faint hint of apple, a combination which is new and delicious.

The manzanita grows only in the higher altitudes and consequently it is not easy to procure it for city folks, for jelly making, but the knowledge that our mountains contain so delectable a fruit may be of interest to the many who camp out among the San Jacinto mountains, or anywhere that the manzanita grows. Those who are provided with the most primitive of camping outfits, will still find it possible to make manzanita jelly, which will add much as an appetizer to the mountain meal. At one of the camps which is kept open through the year for the accommodation more especially of those afflicted with tuberculosis, in Strawberry Valley, the woman proprietor has done a thriving business from the manufacture of manzanita jelly, which she has put up in glasses by the gross, and sells each summer to the campers and travelers who pass that way, and have heard of this delicate confection.

Berrying parties for manzanita are among the June picnic parties at Bear Valley, and the only disadvantage in such expeditions is that "bears" are as fond of the little apples, as human folk are of the jelly, and when Bruin and the housewife go berrying the same hour, no jelly is made at the ranch house that season.

When green, the manzanita is bitter and puckery and when ripe, it is pithy and tasteless, but for jelly it is unexcelled.

I. B.W.

AUTHOR'S CABIN.

Holman F. Day in His Home Among the Pines—Go by Canoe.

From Bangor a railroad reaches northward toward the heart of the Maine woods.

A buckboard waits at a little station for a bone-racking ride of several miles over the rocks, and "corduroy," through mud holes, and a river, with a glimpse perhaps of a deer in the distance until finally among the pine trees the traveler sees some cabins and beyond the silver surface of Long Lake. A canoe takes the wayfarer across a little bay to a beautiful wooded point and he climbs a natural stairway to a newly built log cabin overlooking the lake where Holman F. Day, story writer, poet and now author of his first novel, "Squire Phin," has his summer home.

The virtue of the Maine climate speaks in his sturdy frame and the tonic of the woods in his strong, smoothly shaven, well tanned face and his clear eyes. Here is an author who has resisted the temptations and distractions of the city and has remained faithful to his own field, realizing the richness of the individual, piquant and varied human interests offered in such abundance "way down East." As the sun sinks toward the green mountain tops, perhaps the host sugests a trial for the trout and land-locked salmon in the lake beneath and the rods are taken from their rack, the canoe pushed off and with strong, easy strokes he paddles toward some favorite spot while the lake opens a longer vista of silver water framed in emerald green.

For Holman F. Day is a true son of "Down East." Born in Vassalboro, Maine, November 6, 1865, the son of Capt. John R. Day, Holman Day's education was obtained entirely in Maine, at Oak Grove Seminary, Vassalboro, Coburn Classical Institute, Waterville and at Colby College where he was graduated in 1887. It was one of his natural instincts to tell stories and to write them, and like so many authors he began by turning to newspaper work immediately after graduation, becoming a star writer on the Lewiston Journal.

Later he was appointed major and military secretary on the staff of Governor John F. Hill of Maine. Very naturally Major Day's wealth of humor soon found wider expression than could be afforded by the columns of daily newspapers. He wrote poems and fiction and his verse and his stories found prompt acceptance in the leading periodicals. His first book of verses entitled "Up in Maine," published in 1900, was followed by two others. His stories were sought for more and more eagerly by readers of such periodicals as The Saturday Evening Post, McClure's, The American Illustrated Magazine, Youth's Companion and many others. The constant popularity of his fresh, quaint stories alive with human interest and the great success of his verses at a time when verses are usually regarded simply with toleration made him one of the most popular magazine contributors in our country.

Major Day believes in his field and knows that all phases and all expressions of humanity are to be found "Down East" as well as in great cities. One of the charms of his work is that it does not depend simply upon local color, rich as this is, but he pitures the play of emotions which are universal. Cable's tales of New Orleans and Miss Wilkin's stories of Massachusetts and Westcott's "David Harum" were racy of the soil, true and fresh but they offered more than local color. Mr. Day has added to the piquant flavor of the native types whom he knows so well the ability to picture the full play of human motives.

In his new novel "Squire Phin," the central character is a shrewd and kindly big-hearted country lawyer, living in the quaint village of Palermo which becomes the scene of many extraordinary happenings.

Plowing Salt.

One of the sights of the Great Salt Lake of Utah, developed by the progress of scientific industry, is the system of immense salt-making ponds on the shore of the lake. At Saltair the lake water is pumped into a great settling basin, where the impurities fall to the bottom, and, containing much iron, form a reddish deposit. From this basin the water is drawn off into harvesting ponds," averaging 90,000 square yards in area, and six inches in depth. The ponds are kept supplied with water, as the evaporation goes on from May to September, when the salt harvest begins. The water having disappeared, a dazzling layer of salt, two or three inches thick, is found covering the bottom of the ponds, which is broken up with plows before being conveyed to the mills, where the final crushing and winnowing are done.—[Youth's Companion.

How Needles are Made.

PROCESS BY WHICH STEEL WIRE IS CUT AND TEMPERED.

[SPECIALLY CONTRIBUTED TO THE TIMES.]

There is the story of a prince who was told by the king that he could wed the princess if he could find a needle in a haystack. The people of the kingdom who gathered to watch him and laugh at his failure, were amazed to see him walk once or twice around a haystack, and pushing his hand deep into the hay, triumphantly draw out the hidden needle. They did not know that the princess had managed to thread the needle first, and leave an end of the thread sticking out to guide him in his search. So much for the familiar proverb, "As hard to find as a needle in a haystack." Let us hope he did not have occasion as time passed by to learn the other proverb, "Needles and pins, when a man's married his trouble begins."

The raw material for needles comes to the factories in coils of steel wire which must be fine an soft in quality, and of a certain weight and size. The first operation is to cut the coil of wire into lengths each sufficient for two needles, and the next is to straighten these lengths from the bend of the coil. This is done by inserting a thousand or more lengths between two strong iron rings, and putting them into a furnace where they are heated red hot, after which they are taken out and placed on an iron-topped table. While they are hot, an operative takes a long curved iron tool and rubs them backward and forward on the iron, and by the pressure and rolling they become perfectly straight. They are now straight but blunt pieces of wire, without points or eyes. There are various machines for pointing, but the general principle consists of a wheel upon the rim of which the wires are placed, and held in position by a strong rubber band. The wheel with its load of needles projecting slightly beyond the edge, revolves at right angles to a grindstone, and the wires, brought in rapid succession against the stone are soon pointed.

In the old days the point was made by grinding the wire on a dry stone turned by horse power. The fine dust of the steel and stone that filled the air and was breathed by the workmen was fatal. Even if a thick muffler was worn over the mouth, the dust still entered the throat and lungs, its sharp particles cutting the delicate membranes, and those who were forced to work at it seldom lived to be forty years old. Now a steam fan carries off all the little particles of dust through a pipe, and the expert workman can point about 7,000 in a day without danger to his health.

One of the most interesting parts of needle-making is forming the eye. It is said that workmen become so skilful at this that they can make an eye in a hair, and thread it with itself.

Each piece of wire after being pointed is stamped in the center with the impression of two needle heads set end to end, and a screw press working a pair of fine steel punches, perforates the holes through these stamped heads. We now have two needles fastened head to head by a thin section of steel. These double needles, about one hundred at a time, are threaded together with a fine wire passed through their eyes, and look like nothing so much as a fine tooth comb, all teeth.

Of course the stamping has weakened the wire between the double eyes, and they are easily separated, then, while they are still on the wire, the heads are rounded and smoothed by filing, the wire is slipped out, and the needles are set free.

They could not, however, be used yet in sewing, for the inside eye is so rough that it would fray and wear the thread. And how do you suppose they go to work to polish that tiny opening? Why, it is very simple when you know how. A large number of the needles are threaded on a rough, hard wire, which is fastened between two upright posts, and made to vibrate. This causes the needles to whirl rapidly, and the friction soon polishes and smoothes the inside of the eyes.

Still you could not sew with these needles, although they look complete and perfect. Points and eyes are finished, they are smooth and nice, and in appearance, all that could be desired. But, take one up; it is so soft that you could bend it double in your fingers. Evidently another process must be gone through to harden them, so they are placed in an iron pan and heated in a furnace; when sufficiently heated, they are plunged into a vat of oil, and the sudden chilling of the wire hardens it.

Such a confused, tangled mass as they are in now! To an ordinary person it would seem impossible even to separate them, and here again a queer thing is done, for the workman uses a wide short handled rake to straighten out the tangle. You could not do it, nor could I, for it is only after considerable practice that he learns the knack, and is able to fork the needles into shape. Now you would think they are surely finished and ready for use; but take one up in your fingers, it is so brittle that it breaks at the least attempt to take a stitch. They must be tempered, so they are again put into a furnace, this time at a low heat, and allowed to cool gradually.

So far as shape and temper are concerned the needles now seen finished, but they are black and dingy-looking, and one wonders how these tiny things can ever be polished. They are weighed out in lots of about 500,000 each, laid on a square piece of canvas, a quantity of sand and emery powder mixed with them and corded up in a roll. These rolls are placed in a machine between two heavy movable slabs and scoured until they are white, but not shining. Then they are put in other canvas squares with a paste of putty powder and oil, and the machine again scours them, after which they must be washed and dried in ash wood sawdust. Nothing remains now but to "stick" and label them. Seventy-five dollars worth of wire will make two and a quarter millions of ordinary sized needles, which are worth rather more than one thousand dollars.

G. P. D.

BUDDY TUCKER

Why is it Mother Goose has been, for many generations,
A favorite with all the kids and all of their relations?
Because the stories that she tells are many of them true.
Besides they're pure and simpleton enough for me and you.
The time will never, never come when she will e'er grow old,
The stories that we love the best are those most often told.

WITH ALICE AND THE BEAR
PAYS A VISIT TO DEAR MOTHER GOOSE
AND MEETS LITTLE BOY BLUE.

I know of no more pleasant place in which to spend
Than at the home of Mother Goose. for quiet
You'll meet a lot of dear old friends you knew when
You'll hear a lot of dear old songs that you have
T'will help you to forget the work, the worry and the
T'will bring you back to childhood days and so prolong



THE MUDDLED MENAGERIE

CAN YOU STRAIGHTEN THEM OUT?

DIRECTIONS.—ALL THE PARTS ARE INTERCHANGEABLE. CUT OU
ANIMALS, THEN SEPARATE THEM AT DOTTED LINES AND PASTE ON CARD
TO MAKE NORMAL ANIMALS OR FORM NEW COMBINATIONS.—SAVE THE P
AS WITH COMING INSTALMENTS YOU CAN ADD TO THE INFINITE VARIE
WEIRD CREATURES.

FOX
OWL
CHEETA
GORILLA
QUAGGA



COPYRIGHT, 1905, BY THE NEW YORK HERALD CO.

Tri-Color Sheet.
OCTOBER 8, 1905.

Los Angeles Sunday Times

Part VII—8 Pages
Illustrated Family Section.

BUSTER BROWN
AND UNCLE BUSTER



(COPYRIGHT, 1905, BY THE NEW YORK HERALD CO.)

Each and All Society

Christine Terhune Herrick, President

Preparing Girls for the Duties to be Done at Home

THE MAKING OF GOOD HOUSEKEEPERS, GOOD WIVES AND GOOD MOTHERS

ONE of my girls wrote to me the other day and said she wished I would write something for the home girls; or, as she said, "for girls like myself who live at home and do not work."

Are there many of you like that, girls? I don't mean who live at home, for I know there are plenty of you, but who do not work.

Of course, we may not agree upon our definition of work. For instance, I do not know much harder work than is done by some of the members of the so-called "smart set," who, apparently, exist largely for the sake of supporting a corps of domestics and furnishing paragraphs for the society reporters of the Sunday papers. They must work pretty hard, I should think. No doubt, there is a great deal of pleasure in a certain proportion of such enjoyments; but when it is a ceaseless round of calls and card parties, luncheons and dinners, teas and receptions, balls and operas, it must become, after a little while, something like what a certain small girl called "a pleasure exercise."

I hope my girls have enough of this sort of thing in their lives, but I hope with all my heart that they have something besides that means work. For I don't believe they can be really happy without it, and I know positively that they will not develop into the sort of women they should be unless they have some regular duties for which they are responsible.

We have had letters from girls who said their lives were all work, and who were dull and forlorn on that account. Well, it is a very old saying that all work and no play makes Jack a dull boy—and the couplet applies to Jill as well as to Jack. But in the thought of that part of the rhyme I don't wish you to lose sight of the rest of it. All play and no work is about as poor a business as the other. I wonder if, perhaps, some of our blue and gloomy girls who write such doleful little letters tell us that they are forlorn and feel that they are not loved, and that they do not appear well in society and wonder if they will ever find hearts to love and understand them, have any regular occupation. If you haven't, my dear children, your pessimistic views of life are easily explained. Go to work at something, no matter what, and see if you won't be more cheerful.

By this I don't mean that you are to leave your homes and go into an office or a shop or a hospital. There is a big need for girls in the home. I look with pity sometimes at the homes where there are no daughters left. The mother has reared two or three girls, perhaps, to womanhood, and now sits alone at home, doing for herself or leaving undone all the little daughterly things she had planned her girls were to do for her when they were grown. True, sometimes the daughters have married and gone to homes of their own. The girl who has gone out for a career uses this as an illustration, perhaps, and says: "If I had married, mother and father would have taken it as a matter of course that I should have left their home, and why shouldn't I do it now?"

Possibly, there is no reason why not. In many cases it seems necessary. Yet there are times when it is not obligatory upon the girl to go out into the world, and yet when she does so, leaving the old people very lonely. I don't want to interfere with any girl living her own life. But before she turns her back on her home to do this I hope she will be very sure that she is not going from a desire for novelty and a certain excitement, but because she thinks it her duty.

There are so many things you can do at home, girls. How many of you are good housekeepers? How many of you are able to do all your own sewing and to accomplish dainty wonders with your needle? How many of you have taken full advantage of every opportunity you have had for self-culture in the different branches of study that are at your hand in your own home? How many of you are doing your full duty in the philanthropy of your town, in your church or Sunday school or charity or social work or club work? There are so many things right about you, if you will look for them!

At the same time that I urge this, I do not mean to turn my back upon the position I have always held, that a girl should know how to do some one thing well enough to be able to support herself by it, should an emergency arise. To gain this, she should be prepared to sacrifice a good deal. I do not care what it is the work she takes up. She should put herself into it and learn to do it so well that she is first in her own line.

Should Want to Work

Do I seem to contradict myself again? I don't mean it. Many of these things a girl can do at home. I know one girl who is a practiced bookbinder, and who studied her work while living at home. She went regularly to her classes and perfected herself in her chosen work without robbing her parents of the delight of her companionship. I know several girls who are expert stenographers and live at home; several women who practice dressmaking and millinery, library work and law, medicine and bookkeeping, and do it all without quitting the home roof tree.

The trouble with too many girls is that they long for the new life which would be theirs if they went away from home to study a trade, a profession or a business. I know that sometimes this is necessary, as I said before—but make sure it cannot be done in any other way before you make up your mind to go out alone into the world.

I may seem to be wandering from my text a little, but I still have very steadily in my mind the girls who live at home. The part I wish to impress upon you is that even if you don't have to work from absolute need, you ought to do it from choice.

I have spoken before of housekeeping, and, I dare say, some of you girls are weary of it. I know plenty of girls who aver that they detest cookery and housework. When I hear a girl say that I generally wonder how much she knows about the work she contemns. It is an old saying that we usually enjoy doing the things we can do well, and I believe it. I have never known a girl who was a first-class cook who did not enjoy it.

I don't mean that she is to devote her energies to that exclusively, but that she should not determine that she detests cookery until she has given it a fair trial. There is much more to it than hanging over a stove or mixing food in a pantry.

More and more, scientific dietetics are compelling public attention. Not a week goes by that we do not see some experiment that is being tried in the effects of different kinds of food with workers in various lines. Yet, how many women have even a working knowledge of how this or that article of diet affects the human frame? This is part of the work of housekeeping and cookery. How many of you girls who call yourself housekeepers have gone into this at all?

Even without being scientific, there is much to be learned in domestic economy. Do you study it, you girls who live at home and do not work? How much attention are you giving to what you are making of yourself in your home? Do you belong to the Mother-Petting contingent? I don't mean to the sub-club connected with Each and All alone. But how much do you appreciate of what you may be to your mother and what your presence may mean in your home? How much are you fitting yourself for your own possible wifehood and motherhood?

Years ago I heard a young mother with her first baby say: "When I think of what a wonderful thing it is to have a child, I feel as if a girl's whole life should be a preparation for motherhood." I have never forgotten the remark. It impressed me deeply then, and it impresses me even more deeply as I go on and see the untrained mothers on every side.

Does some one say, "But, perhaps the girls will never marry"? That makes no difference. The training in consideration, in patience, in tenderness, in unselfishness that will fit home to be wise mothers will help them in every other walk of life. We hear a great deal of talk now of race deterioration as well as of race suicide. I do not mean to discuss either here. But I do know that now, as always, the future of the race is in the hands of the mothers, and that "the girls who live at home and do not work" are likely to be those mothers. It is not a responsibility to make light of or to turn aside with a jest. Rather is it a gracious burden that may some day be gratefully yours, and the very possibility of the gift should move you to an earnest making of the best of yourselves in every fibre of your being.

Christine Terhune Herrick

P. S.—Every mail brings a host of letters asking one or the other (or both) of these two questions: "How shall I address your letter?" or "How can I get a badge?"

Address all letters to me, in care of the paper in which you see our page, inclosing a stamped, self-addressed envelope if you wish a personal answer.

For the badge—send 50 cents in stamps, registered letter or money order, made payable to me, and addressed to me in care of this paper.



GOOD CHUMS WITH HER FATHER



ONE OF THE "MOTHER-PETTING" CONTINGENT

WHAT 'EACH AND ALL' MEANS TO GIRLS

PERHAPS some of you, seeing this page for the first time, wonder just what the Each and All Society really is; what there is about its aims and objects to create so widespread an interest among young girls of all ages."

The society was founded in February, 1905, and with an almost instant membership of girls in almost every State in the Union and in Canada.

Its object is to help girls help themselves by developing their talents into something the world wants; to solve difficult problems—the sort a girl wants a calm, unbiased, out-of-the-family opinion upon; and to promote the exchange of general help.

Any girl can belong. There is no red tape about it. The sending of your name for membership gives you the range of every opportunity the society boasts. And Mrs. Herrick stands ready to welcome, advise and to help.

Send in your name for membership.

HOW THE BADGE FUND IS GROWING

OUR badge fund is growing, girls, with here a nickel and there a half dollar and somewhere else a dime. That is, it grows and shrinks, for it isn't allowed to lie idle! Every fifty cents of it sends another badge along to some girl who cannot afford to buy one herself.

And such enthusiastic letters come back! For a badge is as pretty a little pin as any girl could want, and besides its beauty it carries the emblem of our society—a bee—in gold on a field of rich blue enamel.

Each pin is fifty cents, which may be sent to me in stamps, money order or registered letter, in care of the paper in which our page appears.

CHRISTINE TERHUNE HERRICK,
President.

CORRESPONDENTS' AND POST CARD EXCHANGE

If you have any addresses of girls wishing to correspond or exchange post cards, give them my name and address.
GERTIE (Philadelphia).

Would you please send my address to a few of the members who wish postal cards?
A. H. McK. (Upton, Mass.).

I would like to correspond with members of "Each and All" and to exchange postal cards.
F. H. Reed. (Atlantic City, N. J.).

Will you let me ask in the paper if any one will correspond with me in German, school pupils preferred?
M. (Philadelphia).

I would like to exchange postals with some of the members.
A. A. U. (Olney, Pa.).

I will be glad to exchange postal cards with other members of the society.
E. F. Gooding, Jr. (——, N.Y.).

I would be very glad to exchange postals with any of the girls who wish it. Our Pennsylvania cards are very pretty and interesting. Sincerely, your friend.
N. P. H. (Plymouth, Mass.).

I, too, am making a collection of postal cards. Will you give my name to other girls who may wish to exchange with some one?
E. R. P. (Camden, N. J.).

I should like to correspond with any one interested in oil painting.
J. M. B. (Atlantic, Mass.).

I am a collector of postal cards, and would like to exchange. I would like if you would give my address to some girls I can get a grandma's school of this city, and could be glad to receive a school number in a few weeks.
THE LITTLE GIRL (Reading, Pa.).

I am 15, and go to high school. Any of the girls may have my address if they want it.
FREDERICA H. Grider's Crossing, Miss.).

We would be glad if you would give our addresses to any of the girls about 13 years old, especially those who like to play games, something like basket ball.
E. and I. G., Los Angeles, Cal.

I am very anxious to procure souvenir post cards, so please send me addresses of the girls who would like to exchange and give mine to them.
E. W. Newbold, N. Y.

I am very much interested in collecting souvenir postals and should like to have the addresses of those who will exchange.
FLORIDA, Biddeford, Maine.

Will you please give my name and address to some girl of 14 or thereabouts whom you think I would like to correspond with, and also to exchange souvenir postal cards? I am getting a collection of them.
GLADYS D., Fall River, Mass.

I am 16 years old, and would love to hear from the girls and help them in any way I could.
A. H., Firm, Cal.

I am 12 years old and live on a bleak mountain called Torrey, but that is no reason why I should not write to you. I also have a friend who is writing to you now. I would love to have any of the girls of my age to write to me.
M. MAC, Firm, Cal.

I would like to correspond with any of the girls who are interested in particularly the girls who live in the country in New Jersey or Philadelphia.
EURYDORE, Gloucester, N. J.

Do you not think it would be great to send one's photographs to the front or corner of the "Each and All" to be acquainted with one's fellow-members? Guess how many of you agree?

I would like very much to exchange souvenir postal cards with other girls who are collecting. If girls would like something to do in spare hours, they could do as I have just started to do, and that is to collect in some of their letters the chapters or verses that they find comfort in. If will give us more to think of and perhaps cause some of us to read more of our good books.

When things don't please me and people round me, I just repeat the first verse of the 91st Psalm and there and then, as soon as I can, I read the chapter, and it helps me to hold my tongue.

I think there are so many others, and I am anxious to learn more each day, and try to do better and also to be something for some one.
Mrs. A. L. T. (Bethlehem, Pa.).

As I live in the suburbs, and have a lovely country home, I devote my time outside of my household duties to poultry raising and flowers. I love to correspond with girls, and at present I am putting in my spare time gathering views of the place. I am sending some fall chrysanthemums, and would love to correspond with any one interested in the raising of poultry.
MRS. C. Merrick, N.J.).

I would like to be able to help somebody, and also to exchange post cards. If you will give my address to some of the girls I will gladly correspond with them.
GLADYS M. R. (Liverpool, Ohio).

Will you please put my name in the paper as one who would exchange postal cards?
CHERRIE (Centerville, Pa.).

I send my name now to be entered on the "post card exchange" list. You may give my name to any one who may wish it.
FANNIE W. (Providence, R. I.).

Would you please let me correspond with some of the girls?
A. H. (Weatherly, Pa.).

I am a girl of 13 years, light, and am a milliner. I wish to exchange postals with the girls.
E. M. B. (Reading, Pa.).

I am only 14 years of age, but am very anxious to become one of your girls. May I? I also am collecting souvenir postals, and would like to ——change with any of your girls. Please give my address to girls who would like it. Won't girls of my age please correspond with me?
BEULAH (Lowell, Mass.).

I am a collector of souvenir postals, and would like to exchange with any of the girls. I would also like to correspond with them, and will exchange as many as are sent me.
SUSIE F. (South Boston, Mass.).

I would like to correspond with some girls in Philadelphia, with a view to joining them in missionary work for the heathen. I would give and receive the same. I am 17, and would be leaving a good home. I have quite set my heart on this, and it remains to speak to me.

If I could correspond with some nice girl with refined tastes, for I would be a comparative stranger in Philadelphia.
C. B. R. (Pittsburg, Pa.).

I have no doubt scores of us would help this correspondent if she had given her full name, instead of only her initials. I do not even know if she is a member of Each and All. Should she be this, will she not write to me again and supply her name?

I am 16 years old, and would like to correspond with some of the girls in the East.

I am a lover of music, and I am now working in the square to have to help pay for it. I am when I am home from the school. This is my first trial at working away from my mother, and the first week was very hard. As I have lots of spare time, will some one suggest some kind of work to do?

I have a camera, but do not have very good luck with my films, and would be thankful for any suggestions from any one.
E. T. S. (Avalon, Cal.).

Send a stamp for a membership card, and I will gladly help you. It pleases me to help all in need, but my Each and All girls have the first and strongest claim.

I am going to ask for help. I belong to a society which has just been formed with a few of their friends. The object is to have a club of girls to meet every week. They have completed about two years. The meetings are very good, but it has no name yet, for, and every one is very cheerful, and is the greatest success. We have not yet decided upon a name, and consequently there is very little chance for a library, which we very much need.

Can you suggest any way around the difficulty? They are about fifty in the society. If you can help us we will be very happy.

If I can give any one any information or pleasure concerning Los Angeles or surrounding climates for sickness or lung troubles I will be glad to do so.
M. E. P., Los Angeles, Cal.).

I am sure there are some girls with heads full of ideas who can give valuable suggestions to "M. E. A."

I would like to help the girls all I can, as if there is any way will you let me know? I am very fond of reading fiction and history. I know quite a few books, and would be glad to tell the names to any of the girls. I read a great deal. I am also fond of outdoor sports. I can ride and drive, play tennis, row, swim, and love to walk.

I am afraid none of these things will be of use to the girls, though, except if any of your invalids or shut-ins would like to receive long letters, telling about the different trips I have taken. I would try to make the letters interesting to them and cheery. I could also send some of the kodak pictures I have taken.
A WESTERN COWGIRL (Santa Barbara, Cal.).

This is a generous and attractive offer.

I should like to meet girls of the high order. Who will write to make something of themselves. Music is my love of all. French next.
M. G. M. (Winthrop Centre, Mass.).

We have many girls of the "high order." Who wish "M. G. M.'s" address?

I received my pin, and am very much pleased with it. I wear it constantly, and you ought to hear the fuss it is to me. I wonder every time I look at the little badge of my pledge. I am trying to get my friends to join, and I would like to start a sub-club.
One of your boys, J. M. S. (Fottsville, Pa.).

The more such members we have, the better for us and All.

Perhaps you will be surprised to know I am no more never having walked in my life, and am past 70 years of age. I just love to be busy, doing all the sewing for myself or three girls, besides keeping up with the reading of the day, writing to my many friends, doing anything I am able to. I suffer all the time with my spine and nerves.

In the house I go on my knees, but was a chair for street.

Do you think any of your girls would like to write me? Reading is the love of my life. I enjoy my "Each and All" Monthly, and always look for a letter. I would be glad to hear from any of our girls who could want dolls dressed. I am very good at doll work, and anxious to earn money. I make very pretty fancy work, bags, fancy aprons and fancy things.

Any reading any of the members have to pass on, I would, and could then pass it on to some girl.
Mrs. L. C. (Philadelphia).

Here is an example of cheerful courage, and I am sure many of our girls will be glad to write to this plucky minded. Send stamped and self-addressed envelope for her address.

I am much interested in music, especially as I am preparing myself for the Philadelphia Musical Academy. I would like to correspond with some girl who is a student there, in order that I may become acquainted with the surroundings, etc. I would also like to correspond with some girl who would write to me about Philadelphia, and provide a musical evening together once a week.
E. S. (Philadelphia).

Who wishes to help "E. S." make up such a week as this? I have her address.

Will you please put in your valuable paper that I am a lonely girl? I have all kinds of names and I'd be delighted to have them in. Besides I am fond of reading and I'm interested in housework and cooking. I'm also interested in Los Angeles and would like to correspond with some girl there. I hope to hear from them.
E. L. D., Los Angeles, Cal.).

"Kathryn" did not give her address, but if some of suggestions come for preserving clippings I will put them on the page.

I would like very much for you to help me out a little matter of mine. I do not know any girls here very well, and I would like to have a few to correspond with. I would like to have a few to correspond with. I would like to have a few to correspond with.





LETTERS

high order, those who
Music is my love of
Centre, Mass.).
order." Who wishes

(Pottsville, Pa.).
the better for

know I am an invalid
am now 18 years old
sewing for machine, and
with the reading-matter
doing anything else
with my spare
but was a chair for

would like to write to
boy not "over fourteen"
would be glad. If you
dreamer, I am quite
same medley. I
fancy aprons and
love to paste on. I would
me puzzles.
V. (Philadelphia).
courage, and I am
glad to write to
and self-addressed

especially of this
Music, Address
or make up
and spend it
S. (Philadelphia).
ties up such a

paper for
please, that I am
all you, and that you
(Philadelphia).
yes, but if some good
songs I will put them

to help me earn a
dollar and have some
to get some work to do
very reasonably.
to make hand-made
which I will sell much
ties of the history of
a copy, making a long
character. I need the
ns of the young mar-
members will corre-

Hyde Park, Mass.).
closed envelope if you

sent on your page my
number of girls will
a studio, and I do
can a bare studio, but
one would feel self-
their cute attitudes,
posing, dress up, etc.
in that line.
(Bristol, Mass.).
from this member I
from both of them.

three years, and ask
the "G. J. C." if she
use to her will do any

to the paper, I should
glad. I will be glad to
with some girl about
school next year.
(Bangor, Maine).
friendly girl who needs

not had the 25 cents
one of the girls
I make pretty
together. They are
cents apiece. I would

Report News, Va.).
that thus help "M. C."
and self-addressed

piano music, as I have
chance to be able to
one who plays some
and benefit by it.
forming a sub-club. If
who would enjoy

(Los Angeles, Cal.).
in Los Angeles who

name to call on her?
wants her home at
UNDECIDED.
it is the part of the
call, instead of the
part of the world
the young man
length of time. I
places.
young man's escort
enough to invite him
to go unless she has
all about him from











ONLY in the past few years have styles been varied enough to suit the short woman to dress herself in a way that robs her of the appearance of dumpiness.

Her suits and dresses should be built on long, straight lines. A long skirt, especially if it train a little, adds a world of dignity and grace by virtue of the length of line.

Trimmings that run around skirt or waist are to be avoided unless they are near the bottom of the skirt and have other trimmings running down from waist to hem to break the effect. Instead of allowing belt or girdle to run straight around the waist, it should be tilted down a little in front.

Berthas and big sleeves and any sort of trimming that tends to broaden the figure should be got away from. Even when very big sleeves were in fashion there were ways of adapting them to suit different sorts of dress, and the same rules can be followed to adapt them to suit a small figure. Trimmings that run around are as much to be avoided on full sleeves as upon skirts and waists.

Hats come under the same general rules as dresses and suits. Nothing that is generally big and flat and broad is good, while the smaller hats, with a bit of high trimming, do wonderful things toward adding a bit to your stature. A clever milliner will aid and abet you wonderfully if you take her into your confidence. Wings or quills or any of the other countless so-called "high" trimmings, can be juggled with to accomplish almost any effect. Tall women can wear them without seeming to accentuate their height at all, yet with just a little shifting of the angles they can be made to add definitely to a short woman's height.

And corsets and lingerie—there's all the difference in the world between the right and the wrong kinds! No dress can set well over bunchy underclothes; and the only marvel is that when bunchy underclothes are absolutely unnecessary any short woman would so disfigure herself by wearing them.

The "tailored" sorts of lingerie are best; almost everything cut on the lines of the figure—easy everywhere, but without a particle of unnecessary fulness. And corsets can help still further.

THE VERDICT OF THE GODS.

By Sarath Kumar Ghosh.

PROLOGUE.

THE Great King lay sick upon his crystal couch; his hand beat weary time upon the silken sheets; a soft-handed slave held a goblet of cool sherbet; another a dish of scented pan; another a tray of delicate sweetmeats. And another, standing at the head of the couch, wafted a fan of fragrant kuskus to soothe his fevered brow.

But the Great King was sick unto death.

A hundred beautiful handmaids had sung to him from behind pinjra-lattice with esthraj, saringi and sethar. A hundred lordlings had come to him and upon their knees had praised the virtues of his four-score ancestors, saying that he was the Son of the Gods. A hundred sages had gathered round him and quoted the sacred Vedas, saying that the Son of the Gods was also the Son of immortality and could never die.

But the Great King was sick unto death.

Then, at the hour of night, the royal physician bethought him of a wondrous cure. There dwelt by the palace gate a white-haired man—a skillful weaver of pearls of words and an enchanter of the mind. He sent for the Storyteller to beguile the Great King in his weary hours. The Great King was sick unto death, his heart full of thoughts of death. Perchance the Storyteller might send new hope into his heart.

"Tell me, O Wise One," asked the King from his pillow, "the most wonderful tale thou knowest of human peril. The nine rows of pearls around my neck shall be thy reward."

"To hear is to obey, O Light of the Universe!" replied the Storyteller, bowing his head even to the fringe of the golden quilt. Then seating himself upon the carpet, he began this tale. I, the faithful chronicler of the Great King, listening from the other side of the couch, have written it here in such words as you may understand, O best beloved readers!

CHAPTER I.

IN THE GARDEN OF THE PALACE.

Know, O Splendor of the Earth, that when thy slave was but a youth, there dwelt on the thrice-blessed land that lies between the sacred waters of the Jumna and the Ganges, a king who had an only child, a daughter, who was unto him as the apple of his eye.

The Princess Devala was a wondrous beauty; a houri of paradise, a peri of Indra's court. At her birth the Goddesses Parvathi, Saraswathi, and Lakshmi had endowed her with their celestial gifts. Her eyes were like black diamonds, her lips like red rubies; her face shone like creamy gold, and her hair like a raven's wing.

The King swore by the ashes of his forefathers that no prince was yet born worthy to mate with her. So he kept her in her maidenhood till past her seventeenth year. She played with her maids in the champak groves and lotus beds that surrounded the garden-house of the palace. But no face of man had she seen—save her father's.

Then the King, going forth one evening to gaze upon the setting sun, stood by a pool adjoining his daughter's apartments. His bosom was smooth as the water at his feet. But suddenly it became a raging sea. Chancing to look upon the pool somewhat on one side he saw the reflection of a scene—something that went like a sword to his heart, something that dried up the blood in his face.

He looked up and saw. There stood the Princess Devala at her unbarred window—alone—unveiled. There was a smile upon her lips and a love-light in her eyes.

Beneath the window stood a young man, his face unlifted, his hands upon his breast. Eyes calling to eyes, heart yearning for heart. Enough!

The cry of anguish that broke from the King made the Princess turn. She threw up her hands suddenly, as if to avert some impending doom—then fell back fainting.

The young man came and knelt by the King. He thrust out his neck and awaited the blow. But the King still played with the hilt of his sword.

Strike, O King!" cried out the youth in the agony of suspense. "Why dost thou not strike?"

"Fear not, O miserable one!" spoke the King, in a level voice. "The earth will soon drink thy blood! But it is not meet that my untarnished blade should spill it."

He clapped his hands, and a dozen guards appeared.

"Draw thy tulwar," he bade the foremost, "and sever that head."

The menial swung his heavy tulwar, held it aloft a moment—then suddenly dropped the point to the ground.

"I cannot!" he muttered between his teeth. "This man hath a charm!"

The King silently motioned to the second guard. But he likewise could not strike, crying out: "This man is protected by a spirit!"

And so the third and the fourth, and all the rest unto the twelfth. Some mystic force held their arms—so they averred. Perchance it was merely that they had recognized the man.

He was Narayan Lal, the juggler of the King; his father, the great Hira Lal of Benares, had been the court juggler before him. Thus perchance by his arts had he affected the meeting with the Princess, which no other man could; and thus also, perhaps, had he now infused some subtle fear into the hearts of his executioners.

"Give me thy sword," the King bade the nearest guard; "myself will deal the blow."

But the youth raised his head and said to the King.

"Strike with thine own blade, O King! I am of Kshattric blood!"

"It is false! Thou art the son, the unworthy son, of Hira Lal, my bondsman."

"The reputed son, O King! A Rajput father gave me life!" He flung back his head, and looked his master full in the face. Even a King could not spill Rajput blood in ignominy.

"But I nursed thee at my bosom, fed thee with my smiles, and clothed thee with my favours. And thou are a traitor most perjured. Thou hast brought shame upon my beard."

This was his first allusion to the crime of the youth that the by-standers could divine.

"The full moon may shine upon an earthworm, O King."

"But the earthworm may not cry out to the full moon!"

He was not an earthworm. He called himself that to measure his lot by that of the Princess.

"The Kshattrics are of royal caste, O King!" The words rang out like a hero's cry. They were full of a sudden pride that no shame could subdue.

This was his last hope. It was a challenge upon whose issue depended more than life. The laws of caste were above royal caprice. They were the hall-mark of fate, the destiny of the gods.

The King stood aghast in speechless wrath, as if a thunder-bolt from the blue had fallen upon him.

"Prove it, thou presumptuous dog! Prove thy Kshattric blood!"

"That is my prayer."

The young man paused awhile to give time for the shot to rankle. The King himself had cried for proof. His word was passed. Proof he would have.

"Put me to the ordeal," spoke the youth, arising from his knees and standing face to face; "it is a Rajput's right. If I die, I have lied. If I escape unscathed, I am innocent of thy charge. And may Parameshwar* decide between me and my King."

"So be it. Not once, but six times, shalt thou face death and taste of its agony. Thy blood be upon thy head. Upon the Tower of Victory shalt thou meet thy fate. I have spoken."

"And my reward, if not once, but six times, I am victor over death?" It was a bold bid that only a doomed man would have dared to make.

"Thy Kshattric blood will find its own reward," answered the King, with a smile of unfathomable bitterness, as he went into the palace.

Was this a tantalizing hope to dangle before his glazing eyes as he lay gasping out his last breath? Did the King mean these words? He clutched at the hope with a frantic grasp—

But the guards fell upon him, and binding him with many chains, carried him within the palace walls. Yet, when passing a dark corridor, a small treble voice called out after them—no man knew from where:

"Fear not! Wait—watch—hope!"

That night, as they sat by the palace gate, one guard asked of another:

"Brother, whose voice was that?"

"A boy's, surely," answered the other, knowing nothing of the prisoner's crime.

"Pardon, good sirs, it was a woman's!" whispered a man as he passed by the gate.

They looked at him keenly. His head was shaven, but for a tuft at the crown. His naked breast and arms were scarred with self-inflicted wounds and upon his forehead was painted in vermilion the broad trident of Vishnu. Perchance he had heard from the other guards the tale of the King's wrath.

They recognized him. Seventeen years before had he suddenly come amongst them—the same year that Hira Lal, of Benares, had entered the King's service. No man knew who he was, who his father, or his father's father. They called him Rama Krishna, for he was a devotee of Vishnu that was incarnated as Krishna and Rama.

He was wont to mingle with the poor and outcast, and eat of a beggar's gift. Yet sometimes in the midst of a half-spoken word they had noted the voice of a man born to command, and in his eye had seen the piercing gaze before which the greatest in the land had quailed with fear. But now he was the devotee, the teacher of the people.

He held a withered forefinger to his overhanging eyebrow, and smiled grimly at the two.

"They are all alike, good sirs. Women ever preferred a handsome face to a wise head. This one will surely be heard again."

Then before they could ask him to unravel his mysterious words, he vanished into the dark.

"A pundit and a philosopher," spoke the first guard. "We may see him yet at the ordeal."

"Ay—unto the sixth!" answered back a deep guttural voice from the darkness of night.

Within curtained walls there was the sound of weeping and wailing by night, and the silence of the grave by day. From within palace walls all peace was fled, all joy, all happiness. Deep sorrow reigned in the heart of the King—the heart of the father. For seventeen years had he loved and cherished this child of his latter days; had concentrated upon her the last frenzy of an old and barren and widowed heart. For seventeen years had he dreamt of the coming of a prince worthy to mate with his daughter and perpetuate his ancient race; a prince that was destined to become a King among Kings, a hero among a galaxy of heroes. * * * And instead he had found his daughter's heart given to a menial at his door—for verily he could not be a prince—to one that seemed to him to have violated every law of gratitude and of loyalty, of sanctuary itself, to gain her heart.

The soul of the King was steeped in the waters of bitterness. The heart of the father was bereft of its only love.

And within the inner palace the soul of the Princess was pining with love—with filial love that had been to her a lifelong heritage and a moral law; was pining with unrequited love, because the answering love was now denied her by her father.

But the heart of the maiden, as woman, not as princess—with all the passion of womanhood, its yearings, its subtlest joys—was all aglow with another love, a new-born love; a love greater far than filial love.

She too had dreamed dreams. For three long years since the dawn of her womanhood—the years that had seemed to her the sweetest part of her life—she too had rocked herself to sleep each night, dreaming of a hero that would dare all things for the love of her: would imperil his life, would fight the world in arms—yea, brave the anger of the gods themselves—for the love of her. Thus in that hour her heart was full of joy. For she had found her hero at last!

Would he fulfill her promise—the promise that she had vowed within her own heart? Would he dare these things, to prove his love—or die in the strife? (Less than that she would not have; more than that was beyond human ambition.) She doubted not he would; doubted not that if ever man could prove his love for woman, heaven and earth notwithstanding, her beloved would. And thus in her own heart she vowed to aid him, succor him, comfort him—or die with him.

She sat by the palace window at early dawn the next day. All night she had lain awake, praying for light. She felt in her inmost soul that her lover was innocent of guilt. Who he was by the right of his birth she knew not—yet felt with dumb instinct that there was something within him, something that had revealed itself outwardly in response to her love, that must needs be of royal heritage. Was he but a juggler to the world? Verily to her he was a prince. Was he not a prince? Who but a prince would have sought death when he had seen the hopelessness of his love—and death from the hand of the King himself?

Thus believing, she prayed for light; prayed to Saraswathi to illumine her path that she might walk in the way of her loves, the old love and the new; prayed for guidance that she might keep her father's love, yet retain the greater love that was now begotten in her heart.

She sat by the window wrapped in thought. The unwonted silence of the palace grew upon her consciousness. Something had struck her heart from the first with dumb apprehension, a vague premonition of coming sorrow—then had grown to shape as the silence had continued and her hungry ears had still pined for the sound that for years past had heralded the coming of her father. Now she realized with a shock: he would not come to her!

For the first time the father had denied his face to the daughter. The conflict had indeed begun!

Suddenly the curtains at the further end parted. In mingled fear and hope she turned. Then the hope died away from her eyes. It was not her father, but the mistress of the household; she that had power over all who served the princess. A woman of dignity, for she was the wife of a warrior high in command, and the mother of five others that had proved their valor on the field of battle.

She stood at the curtain gazing before her. Contending emotions were battling within her. She had her duty to fulfill to the King, cost what it might. Yet, for years past she had served the princess with the deepest affection. Now for the first time in her life she was bidden to guard her and—watch her; to be her jailer!

She bowed to the princess, with hands pressed to her brow. Then standing erect, she spoke.

"Bahiba, I await thy pleasure—thy command." And there was a sudden huskiness in her voice at the old familiar phrase.

"My father!" The words were scarce uttered with the lips; rather, it was an unspoken cry that needed no utterance.

But the other shook her head sadly. "He sends his peace and greetings. He regrets that urgent affairs of state at the dewan-i-khas (hall of audience) require his presence this day."

This day? Too well the maiden knew how long that day would last! Should she see her father again, till—till—

"Bahiba, the garden-house is closed. But these apartments—" She hesitated. How could she convey the cruel message?

"Yes? Do not fear. My father's wish is my wish." The calm dignity of the maiden helped the matron.

"These apartments are—at thy command." Which meant that henceforth the princess should be a prisoner within them!

"How long?"

"Unto the—end!" And the matron turned away her face lest perchance she should betray her trust.

"And then?"

"Thy destiny, Bahiba. What is written upon thy brow from thy birth."

Her destiny? What was that? For three long years had she prayed to Lakshmi to reveal to her that destiny; for three long years since the dawn of her womanhood had she prayed the benign goddess to tell her what joy, what glory, awaited her on this earth. At her birth had she not been promised a life of perpetual happiness with her heart's beloved? * * * But instead what was in store for her? What was to be the end of all her hopes and fears? * * * Was it to be—death? Death for her love? Death for having dared to love? * * * But lo, that also would be Fate. It would, at least, be death with her loved one. (She made that vow within her heart in that moment.) Then so let it be. Mingling their hearts' blood together, they would die. What finer death could she have than that? * * *

"Bahiba, thy command!"

"This message: 'The daughter of a belted queen sends homage to her King, obedience to her father. But her inmost heart she retains for her own.' I have spoken."

The matron bowed. But at the curtain she paused and hesitated. A strange softness came into her eyes. Had she not herself loved in her own youth?

"Bahiba, it is my duty to place someone with thee ceaselessly—to serve thee." (She could not find it in her heart to say "to watch thee.") "But it shall be Leila; for of all the household she loves thee best. * * * And if Parameshwar chooses her to be the instrument of thy destiny, then I shall bow to the will of Parameshwar—my duty to my King notwithstanding." She added that as she departed. For there was a hidden meaning in her words that was at once full of hope and comfort; perhaps also some daring suggestion that the princess should fight her battle with such weapons as Parameshwar sent her.

A while after there was a flash of drapery at the parted curtain—and the swift-coming shadow reached the princess and lay prostrate at her feet. There was a strangled cry that was not spoken words. For the handmaid was but seventeen herself, and her heart was soft.

"Do not weep. Dost thou love me, Leila? Then do not weep. All things will come right; shall come right." As a princess she could not mention her sorrow to her handmaid—the love that had caused that sorrow; for princesses may neither love nor speak of love. But seeing that this simple maiden had guessed her secret, and now gave her the sympathy of her tears, she accepted that homage. Likewise she accepted the offer of aid that it tactfully implied.

"And now robe me in my best." She almost said, "As for a bridal."

Then the handmaid robed her. It was a sari of the loveliest Dacca brocade embroidered with alternate stars and moons in gold and silver, and draped lightly with Dacca's "evening-dew"—a white transparent gauze as fine as gossamer lines.

Over the head and shoulders of the princess she placed a soft delicate shawl, fastening one end to the waist on the left side, and letting the other end hang loose over the right arm. And upon her brow she placed the "frost-flowers" of Cuttack—a star of diamonds and rubies, with forty fringes of alternate diamonds and pearls that hung down to her eyelashes. And around her neck she placed nine rows of pearls, and around her right wrist a Rampur bracelet from which nine diverging rows of pearls radiated, to converge upon the necklace—so that with each movement of her right arm a thousand pearls floated in the air.

"But why so early, O Heaven-born?" There was wonder in the handmaid's voice; for verily the Princess Devala had never been thus adorned till the hour of sunset. And then was it not to receive her father, the King?

"To remind me every hour that I am the daughter of a belted queen."

Then the handmaid understood. The Princess Devala drew her blood from a noble ancestress that had done battle for her lover with sword and lance—yea, astride his corpse. From that hour the Princess Devala had vowed within her heart a twofold vow: to obey her father—and yet to do battle for her lover.

That night the princess stood at her window—to think, to hope, to pray for light and guidance. Within these prison walls she must play her part; if needs be, prove the blood of a belted queen within her veins.

Beneath her lay the city wall; beyond it the fields. A hundred cubits to the left, facing westward, was the Tower of Victory. Yes, upon it her lover must meet his fate! How, she knew not yet. What could the nature of the trial be? Lo, she was only a maiden, wrapped up in silks and pearls. Would that she were a man! Then indeed would she discover the secret of her father's heart and the nature of the peril that awaited her beloved—and thus perchance warn him of it. Being only a maiden, she could but pray for guidance.

Suddenly, when the stillness of night was creeping over the earth, she saw a faint glimmering light far away to the right. What omen was this? What omen of hope?

The light vanished. It was but a flash.

Her heart sank within her. Was it but a coinage of her brain, or rather the manifestation of some benevolent power working of her hope? . . . Thus, O Morning Star of Life (said the Story-teller unto the Great King) doth the human heart clutch at a will-o'-the wisp in the hour of its darkness.

But the next night, at the self-same hour, she saw the light again. She thought she saw it. She sat still, in fear and hope.

Two hundred cubits to the right were the ruins of an ancient palace. Upon it she had seen the light. Was it the spirit of the dead that had once dwelt therein sending her a message from beyond the borderland?

And upon the third night and the fourth and the fifth she saw the self-same light.

But upon the sixth, turning her eyes to the pillar on the left, she saw it glimmer at its base. And a while after, upon its pinnacle.

With a blanched face she rose upon the morn.

"Dost thou love me, Leila? Dost thou love me more than all things"

And for an answer the poor girl clung to her hand, bathing it in tears.

"Then go forth into the city and find the wisest man that dwelleth there. To him put this riddle: 'Is the light human or divine?'"

And the handmaid went forth and searched the city. At eve she returned with this message written upon a palm-leaf:

"Both human and divine. Five times upon the ruins; the sixth upon the pillar—first at its base, then upon the pinnacle. Thus five times shall there be suspense; then triumph; but triumph beginning with despair. For the base comes before the pinnacle.—Rama Krishna."

Then the Princess Devala knew that in Rama Krishna she had a friend—perchance the chosen instrument of the gods. A new light was dawning within her heart, even like unto the light that had shone without; for the one was but a symbol of the other. With new-born hope in her heart she turned to rest, awaiting the morrow. For the morrow was the day of the trial. . . . She knew not that even now the hand of Fate was creeping up to her beloved!

At the third watch that night a veiled form stole up to the guard at the palace dungeon. A mere youth, though of good birth, he was yet the captain of the palace guards. At this the critical hour of the night preceding the day of trial, he had deemed it his duty to his king to guard the dungeon in person. Twice he had opened the door at regular intervals to see that his prisoner still slept within. And now even as he had opened it for the third time, the veiled form reached his side.

She held out to him a tray upon which was a dish of delicate sweetmeats and a goblet of cool sherbet. But Harnam Das smiled grimly. Though young in years, he was old in wisdom: he knew that palace sweetmeats had power to send one to sleep.

"I have made these with my own hands. Eat and drink," she whispered softly.

And at the sound of the voice the guard started, clutched at his breath—feeling the blood surge thick through his throbbing heart. Long had he nursed a secret love in his heart, but had never dared to reveal it—to raise his eyes to her that was the favorite maiden of the palace, the sweetest, the loveliest of them all that served the princess. . . . And now the maiden herself stood before him!

He took the tray from her, and laid it upon a tripod beside him. He lifted the goblet, and held it to his lips, saying: "Sweeten it first."

Without a word Leila raised her veil and sipped the sherbet; and after her the youth drank it down as if it were the nectar of the gods.

Then thus encouraged he brought his hand to her hand, and drew her gently to him. With a sigh she yielded herself up to him—a sigh of mingled fear and hope, of love and peace and contentment; for she returned his love. Yet must she do her duty to her mistress—nevertheless spare her lover the betrayal of his duty to his master.

She raised her other hand from beneath the folds of his sari, and coiled it around him. Then lifting her head she kissed him suddenly—thus drowning a soft thud behind that in the ecstasy of the moment he could not hear.

The crumpled palm-leaf shot from her hand through the open door and fell upon the breast of the sleeper within. She saw him awake, gaze at the message, seize it. Then even as she saw it safe in Narayan Lal's belt, she suddenly released the enraptured guard from her embrace and glided away into the corridor beyond.

The guard awoke from his transient dream, and, suddenly conscious of his duty, turned round to the door and peered at his prisoner; but seeing him still locked in slumber, he softly closed the door—thanking the gods that he had not failed in his trust even in the dalliance with his heart's beloved.

That instant, even as he heard the bolt close upon the door, the sleeper raised his head, took out the message from his belt and held it to the glimmering light of the little oil chirag in the corner of his cell. Thus it ran:

"The instrument of the gods awaits thee. In the hour of trial await him. Upon the pinnacle lies death; beneath the sand life. Watch and hope."

And Leila, who for the love of her mistress had delivered this message at the peril of her life, fled through the corridor with a panting heart. But even as she was about to reach the inner palace (the harem) she heard a cat-like tread. Something glistened before her; vanished. In sudden terror she recoiled; found shelter behind a pillar. Long she waited, holding her breath. The footsteps died away. Still she waited.

The silence of the night now grew around her. Then she emerged from the shelter of the pillar. The harem door lay ten cubits afar; one deep breath, and she would be behind the curtain—undetected, her mission fulfilled.

That instant a muffled form leaped out from a side passage; seized her fiercely.

"Now I have thee!" he hissed between his teeth. With bleary blood-shot eyes he peered into hers, and bringing his thick hemp-sodden lips to her mouth, fastened them upon it like a vampire sucking the sweetness of her tender flesh.

A strangled cry, a stifled shriek—her right hand shot from her bosom. There was a flash of white, and the jewelled stiletto come straight for her captor's face—missed his eye, but pierced his ear; passed beyond, and was transfixed upon the sandal pillar.

With a muttered curse he put up his hands. In the momentary respite she slipped away from him, and fled into the harem like a frightened deer.

Binding up his ear with the end of his turban, the man stuck the stiletto in his belt. "My pretty bird, once again hast thou escaped me; but the next time I shall have my fill. Then I shall cast thee from me, and gloat over thee and thy lover—ay, over thy mistress and her lover in their ignoble doom."

It was the challenge of a demon to the message of hope of the instrument of the gods.

[To be continued.]

[Copyright, 1908, by Dodd, Mead & Co.]

*God of the Universe. Under this title the Hindus really profess but one Supreme Being.

GOOD CHEER CORNER.

A Good Boy.

I woke before the morning, I was happy all the day,
I never said an ugly word, but smiled and stuck to play.
And now at last the sun is going down behind the wood,
And I am very happy, for I know that I've been good.
My bed is waiting cool and fresh, with linen smooth and fair,
And I must off to sleepsin-by, and not forget my prayer.
I know that, till tomorrow I shall see the sun arise,
No ugly dream shall fright my mind no ugly sight my eyes.
But slumber hold me tightly till I waken in the dawn
And hear the thrushes singing in the lilacs round the lawn.
—[Robert Lewis Stevenson.

Chit-Chat.

Don't forget, when you write, that the best letter received each week wins a prize of $1, don't forget to write on only one side of your paper; don't forget to be brief; don't forget to address Editor Good Cheer Corner The Times, Los Angeles, Cal.

Our Roll of Honor this week: Hazel Baker, Santa Barbara; Mamie Nimock, Pasadena; Rheta Billing, Los Angeles; Susie Robinson, Glendale; Louise Roberts, San Bernardino; Emma Palm, Santa Fe Springs; Hazel Brewer, Charter Oak; Mary Gosneyo, Los Angeles; Sarah Algeo, Santa Ana. Prize winner, Mary Gosney.

At Catalina.

Dear Editor Good Cheer Corner: I am a Los Angeles girl of twelve years, I will tell the readers of the Good Cheer about a trip I had to Catalina. I went in bathing every day; the water is so nice. They have no breakers there. I have learned how to swim fine.

We would get a number of girls and go out climbing the mountains. We could see herds of sheep. One day we all went to the isthmus in a boat. There we had a fine barbecued dinner; it was the best dinner I had ever eaten. We gathered a good many shells. Then we came home.

Next day we went in the glass bottom boat. The first we could see was the "Tin Can Alley;" then the Marine gardens. We saw all the shells and fish. I was very sea-sick going over, and coming, but would like to go again next vacation. Hoping this letter is a success, I will remain, yours truly,

AGNES KLAGER.

We were very glad to her from you, Agnes, so you may consider your letter a "success." Come again.

A Fairy Story.

Dear Editor:—I am a little girl thirteen years old. I live in Los Angeles. I thought I would write you a letter about a little girl I know. Her name is Helen, she was a sweet, pretty girl, but did not like to work.

One day, a long time ago, she was told by her aunt to sweep the floors. She was lying in the hammock, reading, and did not care to move. She was real interested in the story, and went to sleep with book in hand.

She had not been asleep long, when she began to dream. She dreamt she was walking in the woods one spring morning, when she met an old lady. The old lady said to her, "I am trying to find the best little girl worker in the world."

So Helen sat down and said, "May I go with you to find the little girl?"

The old woman said, "Why, of course you may."

So Helen went with her, and they found one little girl that never played, but worked all the time. The old lady took her home with her, and bought her the best of everything and gave her some pretty jewels. Then she said to Helen, "Some day I will come and get you and give you the same, if you will go home and work."

Helen awoke, and ran and did her work. She works all the time now, and the old woman has not come yet. Helen says she don't believe in dreams. Yours respectfully,

HENRIETTA NEWMAN.

A pretty little story—but think of working all the time! That's as bad as playing all the time!

A Trip to California.

Dear Editor Good Cheer Corner:—I would like to tell you about our trip to California. We left Chicago on Tuesday evening, and were very glad to arrive at Los Angeles (But I saw some very pleasant sights.)

We did not see very much until after we left Kansas City. We had some very nice people on the cars.

We saw Devil's Cañon, and Starvation Peak, which was very interesting, and also Johnson's Cañon; and then we came to the bottomless pit, a little ways from the track, and they say it cannot be filled up; it made us shudder to think of the depth.

When we arrived at Colorado there was about six inches of snow, and as our train was delayed a few hours, we all got off to have our last snowball fight, or at least for some time to come, for I like California and don't want to go back to Pennsylvania, although I enjoyed the skating. I would just as soon skate on roller skates in California, yours truly,

SARAH ALGEO.
(Age. 11.)

You seem to have had a very pleasant trip. Come and see us again.

More About Catalina.

Dear Editor of Good Cheer Corner:—I have been reading the different letters of girls and boys who write for the Good Cheer Corner, and I thought you might like to hear about my trip to Catalina.

California is a beautiful place to see, any way, but the island and its wonders were beautiful beyond description.

Twelve in number, we started from Los Angeles, August the fifth, about half past five. From the Pacific Electric Building, we took the San Pedro car, and after a delightful hour's ride, we arrived at the beach, from where we took our steamer direct for Avalon.

I had never before been on the water, but we all proved good sailors and thoroughly enjoyed the lovely moonlight ride. I'll confess that I did feel lonely, when all sight of land was invisible, but I soon got over that.

Hungry and tired, we landed at Avalon, and began at once to search for something to eat. We soon found something that satisfied our appetite, and started immediately for the Land of Nod. The next morning excitement woke us early, and we soon found ourselves oh-ing and ah-ing at some very large fish down on the beach. After examining these, we bought some curios, visited Canvas City, and then went back to the hotel and ate some breakfast.

Soon after nine o'clock we took the glass bottom power boat, and reached Moonstone Beach by riding over the marine gardens.

This was the greatest event of the day, seeing the forest of seaweed, abalone shells, fish and different beautiful things. During the day we took many pictures, especially at Seal Rocks. The animals greeted us with their mournful cries, and each family gradually disappeared into the water, as our boat came nearer.

Six o'clock came very quick, and we were all sorry to leave Catalina, but decided to go again.

Hoping my letter will interest you, and that it is not too long, I remain, yours truly

MARY GOSNEY.

A very interesting letter, and not at all too long. Come again.

Camping in Colorado.

Dear Editor Good Cheer Corner: I came from Colorado, and am a newcomer here.

I have read the letters of the Good Cheer Corner with great interest and would like to write about one of our numerous camping trips in Colorado.

We lived in Glenwood Springs, a town of about three thousand inhabitants.

One morning, about the first of June, nineteen hundred and three, a party consisting of six started from there about four o'clock in the morning.

We were all riding horses but the cook, who was driving the wagon that contained the provisions and camp outfit.

We knew the sun would rise about six thirty and we had a hard day's ride before us, so we thought it best to travel as far as possible until then, for after it rose we could not travel very fast, for it would be too warm.

About twelve o'clock we ate our lunch, and rested awhile before we continued our journey.

Abut four o'clock we came to a forest that took us an hour to [illegible] and after that we knew we [illegible] to another much longer [illegible] forest so we decided to [illegible] opening between the two [illegible] we arrived there we were [illegible] and willing to stop.

It was a beautiful place [illegible] camped that night. There [illegible] spouting up from some [illegible] plenty of grass for the [illegible]

While we were taking [illegible] horses, the cook prepared [illegible] how good a camp supper [illegible] though we only had beans, [illegible] gravy, biscuits and coffee, [illegible] with a relish, as if we had [illegible] Hotel Colorado.

We did not pitch our [illegible] sister proposed sleeping [illegible] trees. We carried pine [illegible] make our bed softer.

We went to bed early that [illegible] arose early the next morning [illegible] we were dressed we found [illegible] breakfast, so we hurriedly [illegible] saddled our horses, and [illegible] last day's journey.

That night we reached our [illegible] place. We were all very tired [illegible] to bed early, and were soon [illegible] But the next morning [illegible] early, and we were ready [illegible] day's fishing.

I hope this letter will be [illegible] to all the Good Cheer readers [illegible] the boys and girls enjoy [illegible] can have as good a time [illegible] vacation. Yours truly,

SUSIE [illegible]

You certainly seem to have [illegible] yourselves very much.

A Girl from Detroit.

Dear Editor Good Cheer [illegible] am a little girl nine years old [illegible] in Los Angeles, California, [illegible] came to live here, I lived [illegible] Mich., one of the prettiest [illegible] world. There is the beautiful [illegible] River. In the summer time [illegible] more boats passing through [illegible] than in any other place in [illegible] There is a very large park on [illegible] Isle. When we lived in Detroit [illegible] to the park very often, and [illegible] lunch under the trees. In winter [illegible] the Detroit River is covered [illegible] The boats have to have ice [illegible] crush the ice, so that they can [illegible] the river from Detroit to [illegible] Ont. I have a great many [illegible] and friends in Detroit, who [illegible] that place seem more like [illegible] when we are better acquainted [illegible] think we will like it just as [illegible]

friend,

RHETA [illegible]

I am sure you will like it [illegible] and I know you will soon [illegible] friends.

FATE OF OLD IRON[illegible]

Famous Frigate Condemned to End Her Days at [illegible] Navy Yard.

[Boston Transcript.] [illegible] apprehension regarding the [illegible] old United States frigate [illegible] dearly venerated as "Old [illegible] poetic fame, appears to [illegible] aroused through a story that [illegible] Brooklyn, N. Y. merchant [illegible] that the public school [illegible] city purchase the old ship [illegible] removed to the Brooklyn [illegible] This merchant, so it has [illegible] sent a communication to [illegible] Bonaparte of the Navy Department, Washington requesting that [illegible] be permitted.

Secretary Bonaparte, while in New York, states that [illegible] cation on the subject of [illegible] Constitution to Brooklyn [illegible] dren has as yet been [illegible] attention. He assumes [illegible] inquiry, it sent to Washington involve some legal obstacles, of course, the Federal [illegible] scribe the manner in which [illegible] ships may be sold. Secretary [illegible] parte says further: "And [illegible] there would be no legal [illegible] should, of course, be [illegible] question of policy. I certainly [illegible] that any disposition [illegible] historic old vessel should be [illegible] due regard for the memories [illegible] bodies and the associations [illegible] it sentimental value. I am [illegible] tution on the occasion of the [illegible] Charlestown Navy Yard [illegible] ago, and there learned that [illegible] is a caretaker in charge of [illegible] grass has made no appeal [illegible] her restoration or preservation, course, I could only take [illegible] sideration any proposition [illegible] come to me, and when I [illegible] the disposition proposed [illegible] of the frigate, would then [illegible] it was, in my judgment, the [illegible] could be made of her, every [illegible] sidered."

Locally the Massachusetts [illegible] the United States Daughters of [illegible] done much in the past [illegible] ing the preservation of the [illegible] and has studied elaborate plans [illegible] building her to make her [illegible] ance as she originally was. [illegible] person has worked more [illegible] this end than Mrs. Nelson Tiffany, [illegible] president of the society, is [illegible] prominent as a Daughter of the [illegible] lution. She says of this project:

"It is not likely that we can [illegible] allow the Constitution to be [illegible] without a vigorous protest. We [illegible] work hard some years ago [illegible] had it brought down from [illegible] mouth Navy Yard. If there [illegible] be a sale, we shall be the [illegible] It is not right to take the old [illegible] away from Boston, when it [illegible] over one hundred years [illegible] fact, I think it would be [illegible] place anywhere else. We [illegible] no efforts to keep it here. [illegible] of removing it to Brooklyn [illegible] terous."

Mrs. Titus recalls to public [illegible] own, and her society's efforts [illegible] the authorities keep the Constitution in good trim. They suggested [illegible] old hull be removed and [illegible] fixed up with sails, ropes and [illegible] in the days when it roamed [illegible] and sent the stanch ships [illegible] George's royal navy out of [illegible] Naval constructors have made [illegible] its present condition, with [illegible] decayed wood, it would be [illegible] even move the ship from [illegible]

With His Own Hands.

The French journals are [illegible] ingenuity of a postman [illegible] and Cheval, who has utilized [illegible] hands a villa near the [illegible] free hours in building [illegible] rive. The villa is a [illegible] imaginable styles of [illegible] took the postman twenty-[illegible] build it. Whenever he had [illegible] duty, he would go into the [illegible] hills and bring home a [illegible] add to it.—[New York Post.

Review of the Week

STATE OF THE MARKET

XXIVTH YEAR.

"HOUSE

FACT AND COMMENT.

WANTED, common honesty [illegible] public places. This is about [illegible] the longest-felt want in the [illegible] world. Intelligence is also a long and [illegible] acutely-felt want in the public office. Sad [illegible] it is, but true it is, that lack of honesty [illegible] and lack of intelligence are very often [illegible] twin evils in public places. Perhaps [illegible] it is only because there are more subordinates than heads of departments [illegible] that these twin evils are most frequently felt in subordinate places. The [illegible] ratio may or may not be in favor of [illegible] the fellow in the lower rounds of the [illegible] ladder. Statistics are not full enough [illegible] to decide.

Dishonesty Expensive.

Lack of intelligence and honesty creates an awful expense bill against the public. Time was when a property owner could get an ordinary sidewalk where there was not much grading to do laid for 10 cents a square foot. Now it costs about 15 cents where the grading is light, up to 22 cents where the grading is moderately heavy. Curbs formerly cost 20 cents. Now this work runs at 35 to 40 cents. And this increased cost is largely the fruit borne on a "graft" set in by dishonest or incompetent men put in subordinate positions in the several departments of the city government. Specifications are made in the City Hall for all such work. Contractors bid on these specifications. Time was when all called for was sharp sand and gravel in certain proportions mixed with a given quantity of cement and laid in a workmanlike manner. That was the gist of the specifications. Lack of honesty on the part of some contractors made it necessary that inspectors be appointed to see that the work was properly done. It is seldom hard to get such a provision made in the City Hall. The elective officers have to have many friends or they would not be elected. These friends are often most friendly to their own interests. They want a plum out of the public pie. It is a nice job to sit on a barrel in the shade and whittle a stick at snug wages, more than the man get who do the work.

Sure Grafted.

So long as these inspectors did their [illegible] intelligently and honestly, good [illegible]walks were made under these specifications. But some of the "friends" [illegible] secured the nice billet were not [illegible]ent. Some were too sharp to be [illegible] and others were too stupid to be [illegible]. The upshot, whether because [illegible] of intelligence or of honesty, [illegible] so much poor work was done [illegible] sidewalks that the specifications [illegible] to be changed. Perhaps the [illegible] state boomers who lay out new [illegible] to be put on the market were too [illegible] to get the work done cheap, not [illegible] how soon it went to pieces after [illegible] and unloaded on the public. The [illegible] specifications call for crushed rock [illegible] with sharp sand in certain proportions. If gravel is used it has to be [illegible] the sand has to be sifted separately and then the two mixed in [illegible] proportions The result is higher [illegible] for every sidewalk put down in [illegible] city.

Specifications Suggested.

[illegible]ain of the officials freely acknowledge that under the old specifications, where the contractor was honest [illegible] the inspector honest and intelligent, good sidewalks were made. Those who understand the matter best think [illegible]ght be well to have two series of specifications, one for the business center, the other for residence portions of the city. In the business center there is heavy traffic and it works great inconvenience where the sidewalks and curbs have to be torn up. This has to be done often enough under the most careful system. Here the broken rock will last, because it lasts longest. But in the residence portions of the city, where work is done honestly under the [illegible] specifications, a sidewalk will last many years. Those who have to pay for [illegible]walks find the present tax a heavy one. It certainly would be well to [illegible] the burden if it can properly be done.

Honesty Anyway.

[illegible] to the dishonest inspector, he is a necessary evil to a certain degree. [illegible] degree ought to be reduced to a minimum. It is so easy to say that. It is exceedingly hard to do it. "Grafter" will graft under any [illegible] of specifications that can be written. It is very lamentable that men [illegible] office will put "friends" in under [illegible], not because they are fit for the [illegible], but often in the face of their [illegible], even in the face of unfitness [illegible] of dishonesty. We shall have [illegible] wait a long time before stupid fellows who happen to be able to make [illegible] who want office believe they control votes can be kept away from the [illegible] "pie counter." It will be longer [illegible] the cunning fellow who really [illegible] control more or less votes, and does it by dishonesty, can be kept [illegible]. There is a great deal of myth [illegible] this controlling of votes. But [illegible] is a little truth. Those who pay [illegible] sidewalks might be reconciled to [illegible] prices if they got the worth of [illegible] money. It is exasperating to pay [illegible] high price and then find that your [illegible] inspector has made his graft [illegible] in spite of all, and that specifications calling for high-cost work provide cheap work.

Nothing in This.

[illegible] letter sent to The Times a few [illegible] ago needs no comment to introduce it. It explains itself. It runs as follows:

LOS ANGELES, Oct. 3.—[To the Editor of The Times:] I have been here [illegible] city about three weeks, a [illegible] from the East, and have seen [illegible] of your real estate firms, and [illegible] has either taken me out [illegible] southwest, as they call it, or [illegible] Heights to sell me a place for [illegible] as a speculation. Those are [illegible], no doubt, but let me ask [illegible] it is that right back of the [illegible] fifte

REAL-ESTATE SECTION.

Review of the Week. STATE OF THE MARKET.

Los Angeles Sunday Times

Part V—24 Pages. SECOND LINER SHEET.

XXIVTH YEAR. SUNDAY MORNING, OCTOBER 8, 1905. ON ALL NEWS STANDS. TRAINS AND STREETS. 5 CENTS

"HOUSE AND LOT"—The Times' Weekly Review of Real Estate and Building.

FACT AND COMMENT.

WANTED, common honesty in public places. This is about the longest-felt want in the world. Intelligence is also a long and acutely-felt want in public office. Sad it is, but true it is, that lack of honesty and lack of intelligence are very often twin evils in public places. Perhaps it is only because there are more subordinates than heads of departments that these twin evils are most frequently felt in subordinate places. The ratio may or may not be in favor of the fellow in the lower rounds of the ladder. Statistics are not full enough to decide.

—o—

Dishonesty Expensive.

Lack of intelligence and honesty create an awful expense bill against the public. Time was when a property owner could get an ordinary sidewalk where there was not much grading to be laid for 10 cents a square foot. Now it costs about 15 cents where the grading is light, up to 22 cents where the grading is moderately heavy. Curbs formerly cost 30 cents. Now this work runs at 35 to 40 cents. And this increased cost is largely the fruit borne as a "graft" act in by dishonest or incompetent men put in subordinate positions in the several departments of the city government. Specifications are made in the City Hall for all such work. Contractors bid on these specifications. Time was when all called for was sharp sand and gravel in certain proportions mixed with a given quantity of cement and laid in a workmanlike manner. That was the gist of the specifications. Lack of honesty on the part of some contractors made it necessary that inspectors be appointed to see that the work was properly done. It is seldom hard to get such a provision made in the City Hall. The elected officers have to have many friends or they would not be elected. These friends are often most friendly to their own interests. They want a plum out of the public pie. It is a nice job to sit on a barrel in the shade and whittle a stick at snug wages, more than the man who do the work.

—o—

Not Crafted.

Now as these inspectors did their work intelligently and honestly, good jobs were made under these specifications. But some of the "friends" secured the nice billet were not honest. Some were too sharp to be honest and others were too stupid to be honest. The upshot, whether because of lack of intelligence or of honesty, or so much poor work was done on sidewalks that the specifications had to be changed. Perhaps the real estate boomers who lay out new tracts be put on the market were too anxious to get the work done cheap, not caring how soon it went to pieces after being unloaded on the public. The specifications call for crushed rock mixed with sharp sand in certain proportions. If gravel is used it has to be screened and then the two mixed in certain proportions The result is higher priced every sidewalk put down in this way.

—o—

Specifications Suggested.

Some of the officials freely acknowledge that under the old specifications, where the contractor was honest the inspector honest and intelligent, good sidewalks were made. Those who understand the matter best think it would be well to have two series of specifications, one for the business center and the other for residence portions of the city. In the business center there is heavy traffic and it works great inconvenience where the sidewalks and curbs have to be torn up. This has to be done often enough under the most perfect system. Here the broken rock system, because it lasts longest. But in residence portions of the city, where work is done honestly under the new specifications, a sidewalk will last for years. Those who have to pay for curbs find the present tax a heavy one. It certainly would be well to lighten the burden if it can properly be done.

—o—

Remedy Anyway.

Even the dishonest inspector, he is a necessary evil to a certain degree. But degree ought to be reduced to a minimum. It is so easy to say that. It is exceedingly hard to do it. The "grafter" will graft under any and all specifications that can be written. It is very lamentable that men who will put "friends" in under the civil service, not because they are fit for the place but often in the face of their unfitness even in the face of unfitness and of dishonesty. We shall have a remedy a long time before stupid fellows who happen to be able to make friends who want office believe they cannot be kept away from the "public counter." It will be longer before the cunning fellow who really can control more or less votes, and does it by dishonesty, can be kept out. There is a great deal of myth in the controlling of votes. But there is a little truth. Those who pay the "graft" might be reconciled to the graft if they got the worth of their money. It is exasperating to pay a high price and then find that your inspector has made his graft in spite of all, and that specifications calling for high-cost work produce cheap work.

—o—

Nothing in This.

The letter sent to The Times a few days ago needs no comment to introduce. It explains itself. It runs as follows:

LOS ANGELES, Oct. 3.—[To the Editor of The Times:] I have been here in this city about three weeks, a stranger from the East, and have seen many of your real estate firms, and each one has either taken me out to the southwest, as they call it, or has tried to sell me a place for speculation. Those are no doubt, but let me ask you, is it that right back of the city fifteen minutes' walk west of your business streets, some of your nicest lots in all that I ever saw, and your business center, I cannot understand it that not one of your real estate agents has offered to sell or show me a lot over there. Now, I have on several mornings all by myself walked through the tunnel and around the hills, and I think there is no finer place in the city for a home than right there on those hills, and so close in, it surprises me that it is not built up more. I have only looked around and expect to leave for home in a few days, and when I come back this winter I expect to locate there on the hills and live there and do business in the city, where I can walk to and from my home to business.

—o—

The City Beautiful.

San Francisco has taken up the work for a city beautiful. Daniel H. Burnham, a landscape architect, so to speak, has paid that city a visit and has submitted plans for the beautifying of the Bay City. Most of the proposed work is inapplicable to Los Angeles for the reason that it contemplates the water views afforded by the harbor. But here is a portion of the plan directly of interest to our situation: "The Outer Boulevard has been planned to overcome the difficulties of communication caused by the rectangular street system of San Francisco, as well as to give a city a driveway of the kind found in certain cities of the Old World. It is to be a broad, dignified and continuous boulevard, skirting the water edge and completely encircling the city. Its entire length will be close to thirty miles. Several streets and parkways already in use will be incorporated in it, and it is recommended that the connecting links be built as soon as possible."

—o—

Now the Time.

The plan outlined for San Francisco for a boulevard is all-embracing, taking in the whole circuit of the city. In places the road will have to run over the tops of buildings. This is because of the great cost of obtaining rights of way on the street levels. Had San Francisco done this work forty years ago, a boulevard along the surface could have been had at small expense. Now is the time to act in Los Angeles. The time is none too soon. The San Francisco adornment is in the hands of a large committee composed of the best-known men there. They have a sub-committee of distinguished citizens who carry out the plans decided upon. Such a committee would be timely here. The Chamber of Commerce is always in the lead in such good works. Has it a committee on the City Beautiful? Has it any committee like this? If not, will it create one? There is a great deal of work ready to be done in this line. The Park Committee of the City Council should cooperate with any such committee. The parks are the spots on which to press work for the present, and any boulevard plan made now, or that may be made, will be very faulty unless it embraces the parks one after another as it encircles the city. The parks in the center should connect with the outside boulevard by short arms of sufficient width. Los Angeles will be a great city at the first quarter mark of the century. Unless the work of providing a great boulevard shall have been accomplished the cry for it then will be loud, but it will be too late to get an answer. The opportunity is here in every element for the most beautiful city under the sun. And, by the way, The Times Magazine has a new feature under the heading of "The City Beautiful."

—o—

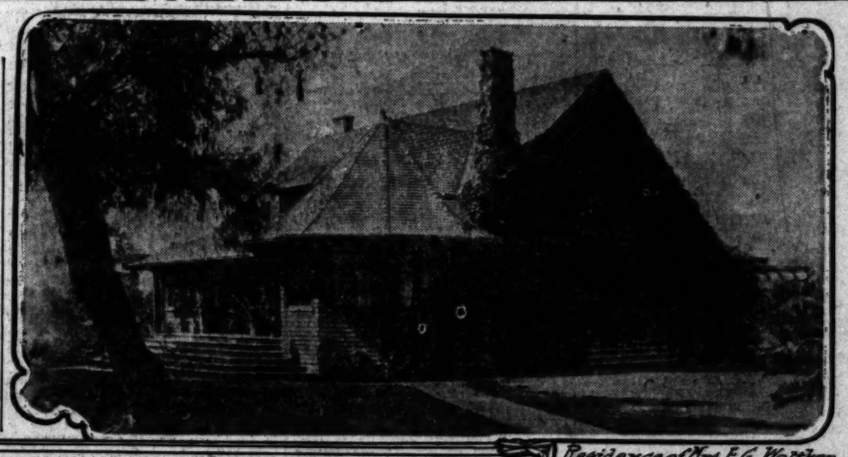
Real Estate Commissions.

An evening paper in its real-estate department is authority for the report that real estate agents are doing business in a very improper manner. The statement is made that it is a somewhat common thing for agents to take property to sell at a net price, then get all they can above that figure and pocket the difference. It is playing with edged tools, and some one will get badly cut. He may find he is up against a buzz saw in the form of a hard-hearted court, who will regard nothing but the law and the fact. The law is very explicit about the relations of principal and agent. It recognizes the broad principle that one should get nothing for nothing, but pay for what he gets. If a dealer pays a sum of money, be it $1 or any higher sum, and takes an option in writing on a piece of property he is within the law. If he has some verbal agreement with a client to sell property at any net price and keeps all he gets above that figure, it is almost certain that the court would hold him as an embezzler, if he tried to "get away" with more than his commission. He is an agent in such a sale, and all he is entitled to is his commission. The reason is obvious. An owner gives an agent property to sell at a fixed price. The owner wishes to sell, or the property would not be on the market. If the agent is to get all above a fixed price, he may, then, if he likes, put the price so high, in his greed to get rich quick, as to prevent a sale. He is tempted to misrepresent and do all sorts of crooked work on such a basis.

—o—

Other Agents Suffer.

An agent some days ago went out to find a piece of property for a client. Another agent gave him a suitable piece at $7000. He had the sale about made when his client came back snorting at him. A third agent had offered the same piece at $6500. It took a lot of explaining for that agent to put himself right with his client. The second agent got the lot from the third one and tried to make $500 out of the crowd. There is only one right way to sell property on commission, that is on commission. Whatever the property sells for belongs to the owner, less the regular commission. If a dealer wants to make more than that let him put up a substantial consideration and get an option for a specified time. Then he may ask what he thinks wise, and if he asks too much and fails to make ends meet, he loses his money paid for the option, which goes to the owner to compensate for tying up the property.



Residence of Mrs. E. G. Waldon, Cor. Gower and Prospect Ave., Hollywood.



Residence of Sanford Rich, Corner Gower and Prospect Avenue, Hollywood.



Residence of E. D. Sturtevant, Franklin Ave., Hollywood.

AMONG OWNERS AND DEALERS.

THE LATEST SALES REPORTED IN CITY PROPERTY.

Long Lists of Lots and Houses of Moderate Price—A Few Costly Homes Change Hands—Very Little Business Property in This List—Numerous Transfers of Realty.

Big Olive-street Sale.

Otto Weed and W. A. Roberts have sold for H. E. Halsey to a local syndicate a lot 70x170 feet on Olive street, 100 feet north of Ninth, for $50,000. The improvements are not valuable. The rentals are $70 per month.

—o—

Fine Residence Lots.

James V. Baldwin reports the following sales of residence lots: To Albert F. Russell, a lot on east side of Hobart Boulevard, in West Adams Heights (between Twenty-second and Adams), 75x160 feet, price $4000; Chester Lee Magee to Mary H. Shafer, 100x117 feet, on Church street, north of Washington, price, $2700; will build a two-story residence. A. C. Kennedy to W. B. Ames, 75x180 feet on Harvard Boulevard, south of Washington street, price, $4000. To Mary H. Baugh, 50x140 feet to alley on Berendo street, north of Wilshire Boulevard, price, $1500.

Nice Homes Bought.

Wright & Callender report the following sales: For S. T. Eldridge to Mrs. A. W. McQuigg, a nine-room, modern house, No. 611 Commonwealth avenue, lot 55x170 feet; consideration, $8750. For F. H. Jolliffe to Mrs. Susan Goodwin, an eight-room house, 622 West Seventh street, consideration, $7500; for Percy H. Clark to Minnie M. Bauman, a five-room cottage, 1644 West Twenty-first street, lot 48x136 feet, consideration, $2600; for A. Mansfield to Mary F. Otto, 229 South Fremont avenue, consideration, $2750; for D. I. Nofziger to Sibyl Wadsworth, 1507 East Sixteenth street, a new and modern five-room cottage, consideration, $1850; for D. I. Nofziger to Loren Speer, new, modern, five-room cottage, 1511 East Sixteenth street, consideration, $1850; for F. P. Healy to G. A. Wild, lot on Kellan avenue, $1100; for D. I. Nofziger to H. F. Wilson, cottage, 1523 East Sixteenth street, consideration, $1850; for D. I. Nofziger to F. E. Matthews, new, modern cottage, 1529 East Sixth street, consideration, $1850.

—o—

Fine Home Sold.

A. E. Halsey has sold his residence at the southwest corner of Ninth and Grattan street to Lewis Lebus, for $13,000.

—o—

Lots of Lots Here.

Holmes & Walton report the following sales in two tracts, Walters Main Street and Moneta Avenue tract and Walters Moneta Avenue and Figueroa Street tract. In the Walters Main Street and Moneta Avenue tract, lot 8 in block A, to Frank F. Mayo, $575; lot 9 in block A, to James Spring, $650; lot 11 in block A to W. A. May, $675; lot 13 in block A to S. B. Mayo, $650; lot 15 in block A to J. F. Mayo, $650; lots 17 and 18 in block A to John Wells, $1300; lots 20 and 22 in blk A to Mamie A. Fries, $1300; lot 25 in block A to Mary G. Bisgdon, $650; lot 36 in block A to E. M. Hadley, $650; lot 38 in block A to Winifred Harbou, $650; lot 40 in block A to M. L. Goran, $650; lot 42 in block A to A. D. Jansen, $650; lot 44 in block A to H. Tobias, $650; lot 54 in block A to G. W. Andes, $1200; lot 55 in block A to Louis Roessler, $1750; lot 8 in blk B to Charles J. Palmer, $500; lot 14 in block B to Charles J. Palmer, $560; lot 16 in block B to Charles J. Palmer, $575; lot 25 in block B to J. P. Haskell, $675; lot 41 in block B to Charlotte Barr, $675; lot 45 in block B to Ada McLauchlin, $650; lot 48 in block B to Mrs. C. Mountain, $575; lot 50 in block B to Ida E. Binford, $575; lot 51 in block B to J. J. Aitman, $675; lot 52 in block B to Ida E. Binford, $575; lot 55 in block B to Louis Roessler, $1850; lot 60 in block B to R. S. Marshall, $1850; part lots 20 and 23 in block A, to Mrs. C. J. Ward, $675; part lot 25 in block A to Wilson & Kelly, $675; part lot 32 in block A to Wilson & Kelly, $675; part lot 34 in block A to Wilson & Kelly, $675; part lots 37 and 39 in block A to J. E. Brown, $675; part lot 43 in block B to Miss F. Chapman, $675; part lot 46 in block A to Wilson & Kelly, $675. The total sales on this tract amount to $78,335. The sales made in Walters Moneta Avenue and Figueroa Street tract are as follows: Lot 1 in block A to R. W. Reed, $2500; lot 2 in block A to Harry Wilbrew, $1525; lot 17 in block A to J. O. Dodge, $700; lot 19 in block A to J. O. Dodge, $700; lot 21 in block A to Alice J. Laughborough, $700; lot 23 in block A to Alice J. Laughborough, $650; lot 29 in block A to Annie Fagin, $675; lot 31 in block A to E. P. Carr, $675; lot 33 in block A to Florence Pawsey, $675; lot 35 in block A to Harry Kelly, $675; lot 37 in block A to Wilson & Kelly, $675; lot 39 in block A to Charles Glover, $675; lot 43 in block A to J. O. Dodge, $1650; lot 23 in block C to Eliza J. Wise $1000. The total sales in this tract amount to $21,900.

—o—

Long List Here.

The McCarthy Company reports a large number of sales during the past ten days in its new tracts; a partial list is as follows: John M. Bilgo, lot 17, block B, The McCarthy Company's Moneta Avenue & Figueroa Street tract, $450; T. M. Coffman, lot 5, block D, The McCarthy Company's Main Street, Moneta Avenue and Figueroa Street tract, $675; Max A. Schiresohn, lot 25, block A, The McCarthy Company's subdivision of Major Toberman Place, $575; J. C. Culp, lot 14, block A, The McCarthy Company's Main Street, Moneta Avenue & Figueroa Street tract, $575; Mrs. J. A. Schmilde, lot 17, block A, The McCarthy Company's Main Street, Moneta Avenue & Figueroa Street tract, $575; Julia Connors, lot 29, block A, The McCarthy Company's Main Street & Moneta Avenue tract, $2175; Mrs. Anderson, lot 44, block D, The McCarthy Company's Main Street, Moneta Avenue & Figueroa street tract, $700; Quinn J. Anderson, lot 45, block D, The McCarthy Company's Main Street, Moneta Avenue & Figueroa Street tract, $700; Mrs. Rafferty, lot 19, block B, The McCarthy Company's Moneta Avenue & Figueroa Street tract, $475; F. G. Redmond, lots 24 and 25, block B, The McCarthy Company's Moneta Avenue & Figueroa Street tract, $500, Charles W. Johnson, lot 45, block B, The McCarthy Company's subdivision of Major Toberman Place, $550; Wm. H. Hubbell, part corner lot No. 32, block B, The McCarthy Company's Main Street & Moneta Avenue tract, $2100; Emma Miller, lot 4, Barber's Main Street tract, $700; Carey Company, lot 25, block F, The McCarthy Company's Main Street, Moneta Avenue & Figueroa Street tract; Eugene D. Newton, lots 34 and 35, block B, The McCarthy Company's subdivision of Major Toberman Place, $750 each; J. R. Kincaid, lot 3, block B, (Dutcher) Orchard tract, $500; Robert F. Topel, lot 3, block B, Orchard tract, $600; W. A. Bly, lots 1, 2 and 3, block A, (Dutcher) Orchard tract, $525 each; B. Hinton, lot 1, block C, Orchard tract, $700; Charles W. Sofzel, lot 3, block C, Orchard tract, $550; C. A. Shirey, lot 27, block D, The McCarthy Company's Moneta Avenue & Figueroa Street tract, $600; J. C. Nutting, lot 35, block D, The McCarthy Company's Main Street, Moneta Avenue & Figueroa Street tract, $700, Mrs. Cora Wiley, lot 18, block D, The McCarthy Company's Moneta Avenue & Figueroa Street tract, $475; Miss S. N. Sweet, lot 25, block E, The McCarthy Company's Main Street, Moneta Avenue & Figueroa Street tract, $700; W. J. Sheriff and James F. Stewart, lot 23, block E, The McCarthy Company's Main Street, Moneta Avenue & Figueroa Street tract, $1375; Carey Company, lot 52, block B, The McCarthy Company's Main Street & Moneta Avenue tract, $700; Georgia Horgan, part lot 32, The McCarthy Company's Main Street & Moneta Avenue tract, $1175. The same firm reports sales in large numbers in the Dutcher tract on Compton avenue, where the lots are very large. Five houses are to be built immediately.

—o—

Pico Heights Way.

L. W. Leighton reports the following sales for the week past: A. N. Davidson to Marshall P. Fillmore the southwest corner of Western avenue and Dorchester street; consideration $2750. To be improved. H. B. Tumbleson to Oswald Kehlet two-story modern house known as No. 1107 Hobson street; consideration $3500. Charles P. Folkerth to Adaline C. Holcombe a three-room frame cottage No. 2057 West Pico street; consideration $3000. Charles H. Bridges to Adaline C. Holcombe an eight-room two-story house No. 2854 West Pico street; consideration $5000. To be improved for business property. James W. Wilson to Oswald Kehlet lot 194 feet east of Western avenue on the south side of Pico street; consideration $2600. To be improved. James W. Wilson to L. W. Leighton lot 147 feet east of Western avenue on south side of Pico street; consideration $2600. To be improved. S. Osmun to E. A. Forrester & Sons, lot sixty-five feet south of Sixteenth street on the west side of Hobart boulevard; consideration $1600. To be improved.

George M. SoRelle reports the following sales: W. A. Carney to E. C. Ortega lots 69, 70, 71, Goodwin Tract, being 120 feet on Sixth street by 140 feet on Santa Fé avenue, $5000. Mr. Ortega purchased this property as a site for his cannery, where he will erect in the near future, a substantial brick building two-stories in height, covering the entire ground. Lulu N. Hinton to Mrs. Belle S. Black lot 22 Entwistle Tract $700. Lulu N. Hinton to Mrs. S. L. Jackman lots 23 and 24, Entwistle tract, $1400. William Deller to Mrs. Belle S. Black, lots 72 and 73 Diller tract, each 50x130 feet, $250 each.

—o—

Willowbrook.

Harbert & Butterworth report considerable activity on their Willowbrook Tract No. 2, the past week. Although this tract will not be opened to the public until November 1, there have been twenty-seven reservations made since Monday, October 2. This tract is on the Long Beach line three miles outside the city and is platted in one-half acre lots, with an abundance of artesian water deeded with each lot. Among the recent purchasers are W. W. Stephenson, John Diamond, C. W. Burdick, J. L. Allen, James M. Fisk, David C. McGee and others.

—o—

This on Hill.

Robert Marsh & Co. has sold for N. I. Hollingsworth to Mrs. Pearl T. Arbuckle a lot 40x125 feet with nominal improvements on the east side of Hill street between Eighth and Ninth for $44,000. The lot is just below where the great Hamburger department store is about to be built.

—o—

Lots Selling.

Ross & Lindsay report fourteen lots sold in La Park tract during the past few days.

BEAUTIFUL HOLLYWOOD.

Three Charming Homes Under Shadows of Lofty Hills and Beautiful With Foliage and Bloom.

The picture is one of rare beauty, yet fails to convey more than a hint of what it represents. The vine-clad house of Mrs. E. G. Waldon has been built only about three years. When work was begun on this pretty home the land had been used for ordinary farming purposes. It is now decked with ivy reaching to the chimney-top. The entrance is a pretty shaded porch, delightful on a warm day when the south side is all aglow with sunlight. From this entrance the view looks right up to the mountains a mile or two away on which the lights and shadows play hide and seek from sunrise to sunset, and softer, more specter-like when the moon looks down on this scene, not surpassed in the circuit of the globe.

On the same corner of the street is the home of Sanford Rich, built later than its neighbor. But see how the Bouganvillea has climbed to the very chimney-pot and covered the whole side of the house in splendid color. It is all a matter of sun and soil. The lifegiving beams of the sun are not wanting there fifteen days out of the year, and the soil is as rich twenty-five feet down as at the surface.

The mission style house is for the home of E. D. Sturtevant. He is a newcomer. Nearly twenty years ago he selected this sunny hill for his home. He made there a triangular lake and proceeded to grow the lotus flower sacred in Egypt from immemorial ages, pond lilies of every shape and hue, and the giant Victoria regia from the low banks of the tropical Amazon River. These flowers are as large as a plate, as crimson as sin, or as small as a snowflake and as spotless white, too. He has one called the snowflake and right closely it resembles a December product when the skies are cold enough. But these tiny products of the pond revel in semi-tropical sunlight and heat.

Mr. Sturtevant is producing here an ideal suburban home. The plaster is a new thing in building, called Roman plaster, made of ground marble and linseed oil. It is elastic, lasting, needs no painting, and is a quiet gray shade, grateful to the eye. The inside is very artistic, but not a point sacrificed from comfort. The great granite mantel in the living room is a very pleasing feature, and it is fitted with a patent grate which combines a furnace to serve the whole house with heat. The view from this point on Franklin avenue right down to the mountains is very beautiful, stretching over the whole Hollywood plane away to the city and also to the sea.

(See Page 24)

POINTS AND POINTERS—Special Offerings.

NAPLES NAPLES NAPLES

STANDS ALONE WITH ITS GRAND NATURAL ADVANTAGES AND ITS 13 MILES OF CLEAN, PURE OCEAN-FED WATER.

H. E. HUNTINGTON SAYS: "INVEST IN NAPLES." AND HE KNOWS WHEREOF HE SPEAKS, HE IS NOW THE GOVERNING POWER IN THE COMPANY.

NAPLES NAPLES NAPLES

WILL SOON BE THE GREATEST TOURIST ATTRACTION ON THE PACIFIC COAST.

Naples is soon to be the center of the greatest construction, building and realty movement yet experienced by any seaside resort. Reflect. DO IT NOW!

A. M. & A. C. PARSONS, SOLE AGENTS. 201 H. W. HELLMAN BLDG. Home 562. Sunset M. 1253.

NAPLES NAPLES NAPLES

[Crosses Copyrighted.]

JONES & RYDER LAND CO., Ground Floor, 213 W. Third st.

HANDSOME BUNGALOWS ON EASY PAYMENTS.

If you are at all interested in bungalow, we would like to have you call at our office and see photographs of some of the attractive new homes of this class which we have recently built, and are offering for sale on very easy terms. Beautifully finished, having all modern conveniences and utilities, and being in every way models of the builders' art.

JONES & RYDER LAND CO., Ground Floor, 213 W. Third st.

DON'T PAY RENT C. WESNER

1200 Vacant Houses Rent, 1. Only 800 Vacant Oct. 1.

WHERE ARE YOU GOING TO LIVE THIS WINTER?

I will build you any kind of a home you want on easy payments or for cash.

C. WESNER, Contractor and Builder. 428-9 Johnson Bldg., Fourth and Broadway. Office open evenings to accommodate those who cannot call during the day.

PAY RENT TO YOURSELF!

—In other words— PUT THE MONEY YOU ARE PAYING FOR RENT INTO THE PURCHASE OF A HOME.

OUR OFFER:

If you own a lot, or have a good equity, we will build any style house on it you wish, and you can repay us in amounts about equal to rent, monthly or quarterly.

If you do not own a lot, we will buy the lot you select and build your house on it. In this event, we ask you to put up in cash a small proportion of the total cost, and we will carry the balance as in the first instance.

For the loan we charge the current banking rate of interest. The interest decreases with each payment on the principal.

We always have houses in construction and finished, in fine locations, for sale on the same terms.

THE PECK-GWYNN CO., 107 E. First st., German-American Bank Building. Main 962

CURTIS PARK TRACT— ON NEW HOOPER-STREET CAR LINE, 38TH AND COMPTON AVE.

Cement Walks, Curbs, Streets Graded, Oiled, Finished.

LOTS $225, $250 Can you beat this? Agent on tract.

GOLF PARK TRACT— W. 16TH ST. AND ROOSEVELT AVE.

High, sightly, beautiful, southwest.

TWO CORNERS, $1000 EACH.

WIESENDANGER, 221 Lauchlin Bldg.

Reading Liners

CLASSIFIED INDEX.

REAL ESTATE SECTION—PART V.

	Page.	Col.
FOR SALE—Houses	2-5	1-7, 1-7
FOR SALE—City Lots, Lands.	5-8	7, 1-7
FOR SALE—Business Property	8-12	1-7, 1-7
		1-7, 1-7
FOR SALE—Flats	12	3
FOR SALE—Hotels and Lodging-houses	12	3-6
FOR SALE—Country Property	12-14	6-7, 1-7
		1
FOR SALE—Suburban	14	1-6
Hollywood	14	6-7
South Pasadena	14	7
Pasadena	15	1
Eagle Rock	15	1
Monrovia	15	1
Alhambra	15	1
FOR SALE—Lemon and Orange Groves	15	1
FOR SALE—Beach Property	15	1-2
Ocean Park	15	2
Santa Monica	15	3
Manhattan Beach	15	4
Redondo	15	3
San Pedro	15	4
Long Beach	15	2
Huntington Beach	15	4
Hermosa Beach	15	3
Venice	15	3
FOR EXCHANGE—Real Estate	15-16	4-7, 2-7
FOR SALE—Miscellaneous	16-17	1, 1-3
FOR SALE—Furniture	17	2-3
REAL ESTATE—Unclassified	16	7
CONTRACTORS, BUILDERS	12	2

NOTICE BY THE REALTY BOARD.

Advertisements marked "L.A.R.B." are practically guaranteed by Los Angeles Realty Board as those of reliable reputable agents. The Arbitration Committee of the Board exists for the purpose of investigating and settling in accordance with the principles of fair and honorable dealing, any disagreements or complaints affecting its members. Severe penalties are provided for any member guilty of dishonorable conduct. List of members obtainable at Room 727 Merchants Trust Building.

HERBERT BURDETT,
Secretary.

[All classified advertisements marked "L.A.R.B." which appear under the several "Liner" headings are from members of Los Angeles Realty Board, which is responsible for its own statements.]

FOR SALE—
Houses.

FOR SALE—

WEST ADAMS HEIGHTS.
WEST ADAMS HEIGHTS.

Handsomely finished six-room cottage, 9 large attractive rooms, beamed ceilings, polished oak floors, elegant fixtures, porcelain bath, good plumbing, finished in Flemish oak. Owner has the finish of a $12,000 home, and is given the exceptionally low price of $4000. Suitable terms.

HOBART BOULEVARD.
HOBART BOULEVARD.

New, modern 5-room residence, close to Washington street, large paneled dining-room, with built-in buffet with leaded glass front, also has mission mantel, large living-room and library with beautiful art tile mantel, hardwood floors, handsome combination fixtures, three extra large sleeping-rooms, fine bath, upstairs sleeping balcony, stationary porcelain tubs on screen porch; just built. A snap.

A BEAUTIFUL HOME.
A BEAUTIFUL HOME.

On Bacon street, on a beautiful east-front lot, 70x180. This magnificent home is in one of the most aristocratic locations in the city, surrounded by beautiful homes. Large, cheerful rooms throughout the house; entire lower floor in solid oak finish; beautiful parlor, commodious living-room (21x18,) elegant reception hall, with beamed ceilings (20x17;) large dining-room, paneled walls (20x16.) There is a beautiful mantel in each of foregoing rooms, as well as by linen being a work of art, artistic wall and ceiling decorations. The well arranged kitchen with large pantry and cold-storage room. The upstairs is finished on the same magnificent plan as the lower floor; large room on third floor can be used as gymnasium, children's playroom and billiard room; large basement with furnace, automatic hot water heater, fuel room, storeroom, wineroom, etc. This house was built by the owner of his home, and expense was not thought of in making it one of the best-built structures in the city. Owner has retired from business, and is going to travel for several years, and has authorized us to sell this beautiful home.

JAMES V. BALDWIN,
634-of-635 Herman W. Hellman Bldg.,
Fourth and Spring sts.

FOR SALE—

$2250—Arlington Heights, new modern 5 room cottage near West 16th street, car, not a large lot, but is cheap for that select locality. Terms $250.

$2500—Modern cottage of 5 rooms, near Arlington and 27th street. This is a good one, terms $200.

$2250—Modern, but not new, on West 36th, near Flower. $50 down, balance $25 month, close to University, $2250.

$2250—New modern 5 room cottage, on West 37th st., $250 down, $2250.

$2800—West 37th street, corner, new modern 6 room cottage, $500 down, $2800.

$2500—Modern 6 room cottage on Dalton, near good car line, Lot 50x150, east front, easy terms, $2500.

$2950—Here is something out of the ordinary, 6 rooms, best of finish, leaded glass windows, ma upper half, built in sideboard, with leaded glass doors, stationary wash trays, contains all those things that go to make a house attractive, lot 50x142, to alley, very easy terms can be arranged, $2950.

$2500—New 4 room cottage, Wall street, near 48th, good bay on large lot, east front, $400 down, $25 per month, $2500.

A beautiful 7 room two story home, southwest corner on West Adams, words cannot describe the beauty and interior finish, it should be seen for a few days only, price $6750.

I. J. SILVIS, 305 Mason Bldg.
Phones—Red 8642. Home 6250.

FOR SALE—

HAVE YOU A VACANT LOT ANYWHERE?

If so, let us improve it for you.

Improved property is in demand now.

DO YOU WANT A HOME?

Come and see us and we will show you how to get one.

You cannot afford to pay rent.

We make a specialty of handsome houses.

Call and talk with us if you contemplate building at all. Look over our plans. We can help you.

WHITING, THOMPSON & CO.,
Contractors and Builders.
Home phone 1075. 324 Byrne Bldg.

FOR SALE—

"ALL RIGHT."

New, modern 4 room bungalow on lot 50x130, brick fireplace, porcelain bath, 2 bedrooms, cement walks, lawn, oiled street, near school and car. Price is only $1350; $150 cash, balance $15 monthly, no interest.

SOUTHWEST SNAP.

7 room 2 story residence, No. 1918 West 28th street, 50 foot improved street, lot 65 feet front, beautiful with front and back lawn, shrubs, flowers, etc., cement driveway, barn, fenced.

House has reception hall, 4 bedrooms, cellar, bath with instantaneous heater. Take either University car to 28th street, property is midway between McClintock and Vermont aves. To close an estate this property is sacrificed for $4750.

THE WRIGHT COMPANY, 415-420 Mason Bldg.
Phones—Home 7762. Main [illegible]

FOR SALE—
Houses.

FOR SALE—

OWNERS OF PROPERTY.

DO NOT FAIL TO SEE
DO NOT FAIL TO SEE
DO NOT FAIL TO SEE
DO NOT FAIL TO SEE

THE DESIGNS
THE DESIGNS
THE DESIGNS
THE DESIGNS
THE DESIGNS

OF OUR NEW
OF OUR NEW
OF OUR NEW
OF OUR NEW
OF OUR NEW

APARTMENT-FLAT
APARTMENT-FLAT
APARTMENT-FLAT
APARTMENT-FLAT
APARTMENT-FLAT

BUILDINGS.

NO LONGER IS IT NECESSARY TO BUILD SEPARATELY A FLAT OR APARTMENT HOUSE.

WE HAVE STRUCK THE KEY-NOTE OF MODERN APARTMENT BUILDING. THESE DESIGNS CONTAIN SUITES OF FIVE OR SIX ROOMS, VERY DIFFERENT FROM THE ORDINARY FLAT, TO WHICH ACCESS TO THE ROOMS IS GAINED THROUGH A LONG, NARROW, SEMI-DARK HALL.

THESE SUITES ARE ARRANGED WITH A FLOOR PLAN VYING IN BEAUTY OF ARRANGEMENT WITH THE MOST ARTISTIC COTTAGE PLAN.

FURTHERMORE THESE SUITES CAN BE CONVERTED INTO

HOUSEKEEPING SUITES,
OF TWO OR THREE
ROOMS EACH.

THE ADDITIONAL COST OF A BUILDING OF THIS KIND IS INFINITESIMALLY SMALL AS COMPARED WITH THE FACT THAT YOU HAVE A BUILDING THAT WILL ALWAYS BE TENANTED TO ITS CAPACITY.

AGAIN.
AGAIN.
AGAIN.
AGAIN.
AGAIN.

LET US IMPRESS YOU WITH THE FACT THAT WE MAKE A STUDY OF EVERY DETAIL OF APARTMENTS OF THIS NATURE. A BUILDING OF SOLIDITY AND HANDSOME OUTWARD APPEARANCE COMBINED WITH BEAUTY OF ARRANGEMENT AND ECONOMY OF COST IS THE TRIUMPH OF OUR EXPERIENCE.

REMEMBER.
REMEMBER.
REMEMBER.
REMEMBER.
REMEMBER.

OUR PATENT AIR SHAFT FOR CARRYING OFF INSTANTLY ALL ODOR AND SMOKE FROM FRYING, MAKES HOUSEKEEPING IN OUR APARTMENTS A PLEASURE.

R. M. LAMBERTH

DESIGNERS AND BUILDERS OF APARTMENT-FLAT BUILDINGS.

413-413-414 BRALY BLDG.
PHONES HOME 2625. MAIN 2222.

FOR SALE—
Houses.

FOR SALE—
BY MINES & PARISH

$3250—Near Adams, 5-room bungalow; oak floors; beautiful mantel, open grate; swell buffet; east front; large rooms; desirable in every particular; just finished. Easy terms.

$3500—6-room cottage; close in, Oak st., near 16th; thoroughly modern, up-to-date; lot 30x115; very cheap for the price. Cash $1000; long time on balance.

$4500—7 rooms; 1½-story house; corner lot 65x135 to alley; north front; lot alone nearly worth price asked. Southwest.

$6500—8 rooms; 4 bedrooms; east front; new, elegantly finished; conveniently appointed; would please the most exacting; no better location in Los Angeles; lot 50x142.

$7000—An east front; in the exclusive Westmoreland tract. This 2-story, 9-room residence, with 4 bedrooms, has oak floors below, maple up; Flemish oak panels—downstairs—white enamel up. Dining-room beamed ceiling; oak panel and a most artistic buffet; living room has handsome pressed brick mantel; built in bookcases and beamed ceilings. Drawing-room is white enamel with the finest French plate cabinet-mantel. The house has 2 chimneys, 2 grates and is piped for furnace. Plate glass duplex shades, solid bronze hardware and beautiful combination fixtures. Come to the office and let us show you this home; it is worth your time as well as the price. Lot 50x132 to alley.

$7250—This beautiful house of 10 rooms with 5 bed chambers is in a swell section of the S.W., and is on double clean corner. Lot 82x165. East front, northern exposure; hardwood floors; built-in buffet and window seats; a very attractive home, that could not be duplicated today for less than $9000; only 2 years old.

$9000—Westlake home; this comfortable, cosy and artistic 9-room Westlake home, with 4 large chambers, most beautiful living room; cement basement, furnace, open grate, and every possible requirement of elegance, affords a rare opportunity for someone to secure a home at a bargain; lot 80x165.

$15,000—Westlake district; modern, new, east front; 10 rooms, 4 bed chambers; hardwood floors, furnace; large cement cellar; billiard room and servants' room all finished; splendid elevation and grand view. The house was built for a home and elegance and comfort made expense a secondary consideration. If you want an elegant home see this before you buy.

$25,000—West Adams, near Western; 12 rooms; 6 bedrooms; hardwood floors throughout; lot 100x250; very artistic and swell enough for $30 most critical.

MINES & PARISH,
315 So. Hill St.

FOR SALE—
HOMES THAT ARE WORTH THE MONEY.

$1250—New 5-room cottage on 20th st.; easy terms.

$1750—New 4-room on Bonnie Brae; one year built.

$1800—Modern 5 rooms, off Washington st.; 40x146½.

$1900—5 rooms, S. Savanah st.; lot 150x260.

$2100—5 rooms, W. 39th, modern; choice location.

$2100—5 rooms, 32rd st.; cellar; one year built.

$2500—New 5-room, W. 37th st.; easy terms.

$2500—New 5-room; lot 65x300; an ideal place for chicken raising; on Vernon. This is a snap. Just off car line.

$2500—5 rooms, on W. 31st st.; lot 50x150; inlaid flooring; shed.

$2500—6 rooms, E. 49th st., just off Central; eastern built; variety fruit; modern.

$2650—New 5-room, W. 37th, next to corner; terms.

$2650—New 5-room, reception hall, 39th st.; easy terms.

$2800—Off Washington, 6-room new and modern; east front.

$2900—New 5-room, lobby, 32th st.; fine location.

$3000—New, 6 rooms, W. 25th st., off Figueroa.

$3100—New 5-room bungalow, near Westmoreland Place.

$3000—New, 7 rooms, on Casco st.; easy terms.

$3450—6 large rooms, E. 29th, off Central; cellar, modern.

$3500—6 rooms, 29th st.; easy terms.

$3800—6 rooms, east front, near Chester Place; modern.

$3500—New 6-room bungalow, just off Pico.

$3500—Cor. 32th and Stanford, new 6 rooms; 80x145.

$3900—8 rooms on W. 12th, just off Valencia; well built.

$4000—Cor. on W. 35th, 8 rooms; modern.

$4300—Cor. on Hoover, 6 large rooms; new and handsome.

$4500—Magnolia ave., 8 rooms; modern home.

$5300—New, 8 rooms; on Haildale, 50x150, furnace; cellar.

$5500—8 rooms, Bond st.; strictly modern.

$6000—Finest 7-room house in the city; Adams st; new, hardwood finish throughout; 80x150 lot.

$6500—Elegant 8-room home opposite entrance St. James Park; lot 90x165.

$6000—Handsome home one block off Figueroa and W. 8th sts.; new; 8 rooms.

We have property and lots in all localities. We solicit inquiries.

SO. CAL. REAL ESTATE INV. CO.,
Suite 604 Pacific Electric Bldg.
2100—Both Phones.

FOR SALE—

ROBT. L. TATUM CO.,

SOUTHWEST.
NORTHWEST CORNER.

We have an 8-room strictly modern 2-story home that is just a little better in every detail than you have been looking for.

Maple floors throughout; stationary porcelain wash trays; separate front and back stairs; walls handsomely tinted and coved; 4 bedchambers; cement cellar; 2 toilets; porcelain plumbing; full-sized lot, slightly elevated and highly improved with lawn, flowers, auto shed, etc.

Excellent location, south and east exposure; we believe this to be the best buy in the southwest. Call and you will be convinced.

REMEMBER.

WEST ADAMS STREET.
NEAR LOG CABIN.

We have a 7-room 2-story residence that was built for a home by the present owner and it has all the little conveniences and improvements that you have thought of but failed to find in houses for sale. Handsome entrance to large living-room within which is a very cosy fireplace with massive brick mantel and seats on both sides, dainty drawing-room, large dining-room with swell buffet; convenient kitchen and butler's pantry; three large, airy bedrooms; pleasing closets; modern plumbing, 2 toilets; hardwood floors downstairs; elegant chandeliers; full-size lot nicely improved. This is an exceptionally low price for a high-class residence. Let us show you.

ROBT. L. TATUM & CO.,
222 Henne Bldg.
122 W. Third st.
Both 'phones Home and Main, 8626.

FOR SALE—6424 GLEN ALBYN DRIVE, 8-room cottage, modern and well built; the rooms are large and well lighted; the bedrooms having the sun all day. The lot is large, being about 50x300 feet, facing on two streets. This fine home is situated on the hills west of Highland Park, about a block and a half from the University-Garvanza car line, giving a service of less than 20 minutes to the center of town. A fine view of the town and surrounding mountains can be had and the location is such that it cannot be shut off by other buildings. The air is always clear and fresh, there being hardly any fog and no smoke or dust. I will sell for cash or make very easy terms to party making a small cash payment. This property must be looked over to be appreciated. Take University-Garvanza car to Anabel st. and go up hill to the white house on the top. This is absolutely the best bargain in that part of town.

FOR SALE—

$4000 — A beautiful six-room cottage, new; north front, W. 27th; lot 50x140; will exchange for 2 well located residence lots for the amount; house clear.

$4000 — Seven-room cottage at Colton, Cal., strictly modern; 2½ blocks from P.O.; 87½ feet frontage, nice lawn, fruit trees etc. Will exchange for improved or unimproved property in Los Angeles.

See CORNWELL,
MINES & PARISH,
315 S. Hill st.

FOR SALE—
COTTAGES.

Another new cottage home at Melrose; City Boundary Tract; 5c fare; Colegrove car; terms just like rent.

THE M'CARTHY CO.,
203 North Broadway.
Phone Home 8787. 27

FOR SALE—
Houses.

FOR SALE—
BY PARKER REALTY CO.

This is a bargain. Large 10-room modern house; lot 41x132 to alley; also good barn. Will rent for $75 per month. Price $3500, one-half cash, balance 1 and 2 years at 6 per cent.

6-room modern house, in good neighborhood where Huntington has been buying so largely of late, 27th st., between Central and San Pedro. Lot 50x150. Price $4000; terms.

PARKER REALTY CO., Exclusive Agents,
416-417 Pay Building.
Home 6858; Main 6861.

FOR SALE—STRICTLY MODERN 6-ROOM cottage on terms. This is a strictly modern, new cottage, six rooms, cellar cemented and brick walls; large barn, chicken corral, lawn, trees, lot 40x140 to alley, on wide street and fine neighborhood; terms $500 cash, balance $30 per month; price $3900. 1417 E. 15th st.

An elegant modern 2-story house, with fine large shop attached, suitable for a small manufacturing business, close to S. P. R.R. tracks; will sell on terms. Just the place for a party wanting a fine home close to his factory; price $4500. See it at 213 E. 23d st., or apply to owner, H. E. KNERR, 24 Bryson bldg.

FOR SALE—FOR HOUSES IN THE SOUTHwest. See J. A. McCOY & CO., 1360 West Washington.

$3500, modern 6-room cottage, east front, lot 50x150, flowers, lawn, etc., Hoover near Wilshire.

$3300—Modern 6 room cottage, south front, lot 50x135, very fine location, 25th near Hoover. $3500—7-room cottage, Hillsdale, near 20th, new; east front, large lot. Good terms.

$3400—6-room cottage, modern, 27th st. near Hoover, $1000 down, balance to suit.

$3500—Each, 2 swell new cottages, 1332-1334 W. 22nd st. 6 rooms, hardwood floors, cellar, etc.

FOR SALE—GOOD 5-ROOM COTTAGE (ON lot 30 by 207, Avenue 60. $2950.

5-room cottage, large lot, on 25d near Main, $2600; small payment and $25 per month will take it.

New, modern, 6-room cottage, lot 95x135; gas, electricity, hot and cold water, nice lawn, all well fenced, $2700; $200 down, $25 per month secures this fine home on New Hampshire st.

COAST REALTY CO.,
421 H. W. Hellman Bldg.

FOR SALE—
$188 cash, $20 per month; new modern 6-room cottage, 75th st., 2 blocks from Vernon car. The rooms are large and no detail has been overlooked which might add to the beauty or convenience of this model cottage. The location is excellent.

TROWBRIDGE,
WITH
H. J. KEMPER & CO.,
Office of Germain Bldg.,
226 South Spring Street.

FOR SALE—$1000; A WELL-LOCATED 5-room house and storeroom, including business; lot 50x125; $200 stock of groceries, etc., and fixtures; household furniture, horse and wagon, stable and chicken-house; business clears $50 per month over all expenses; business more than doubled in past 60 days; all for $1000. We guarantee everything as represented. If you are looking for a cosy home or a good business opportunity, see us before buying. SAAFE OF CALIFORNIA RENTAL AND INVESTMENT CO., 306 W. 7th st., near Broadway.

FOR SALE—THE S.W. CORNER OF UNION ave., and Arnold st., 7-room house, 2 lots, 42x140 each, fruit, flowers and ornamental trees; $3500. $2000 cash; 6-room modern cottage, lot 40x130 on 55th st. near Central ave. for $1500, $500 cash; a corner near Vernon with 6-room modern cottage and 5 rooms on same lot for $3000, ½ cash.

J. C. FLOYD, L.A.R.B., 202-6 Mason Opera-house.

FOR SALE—
HERE'S A MONEY-MAKER.

An investment with double profit; steady, monthly income and increase in value of property in a short time. Lot with 2 houses, 4 and 5 rooms, 8th st. near Central—notice the location. Income $2 to month, outlay nominal. Price only $2500. Let alone worth the money. Read what Rowan & Garland say about this neighborhood, and they know. Get wise. Take this quick. It won't last.

A. C. GONDRING & CO., 329 Byrne Bldg.

FOR SALE—
Westlake district, less than a block south of the park and right on car line, only 12 minutes' ride to business center; 7 rooms and reception hall tastefully arranged and in the pink of condition, east front lot; you don't often get an opportunity to BUY WESTLAKE PROPERTY AT LESS THAN COST.

JAMES MENZIES,
332 Byrne Bldg.

FOR SALE—YOU MUST HURRY. Special sale of small houses, $50 down.

$475—2 rooms, close, small payments.

$575—Lovely 3-room home, Hoover, etc.

$1400—4 rooms, modern, $100 down.

$1300—5 rooms, Pico Heights, $200 down. Others $50 down; be independent.

F. J. LEVER & CO., 233 S. Hill st. Home 2933, Main 6515.

FOR SALE—
Finest 5-room house in California on Fedora street, 40x128.

Just think, a 7-room new modern house on Harvard boulevard for $4000, terms.

Modern 6-room house on Hobson st. for $2200, terms.

Fine 5-room house on King st., only $500, balance like rent.

W. A. WING, 321 Byrne Bldg.

FOR SALE—GLADYS AVE. NEAR 6TH, nice 5-room modern cottage, lot 25x132, good neighborhood. This property is sure to advance in value very rapidly in the immediate future, price $2750. The ground is worth about the price; the house is good, in good condition, rents for $25. LEONARD MERRILL, 417 Douglas Bldg.

FRANK P. BARNES, with LEONARD MERRILL, 417 Douglas Bldg. L.A.R.B.

FOR SALE—
$7500—Must be sold, one of the very nicest residences, 2821 Menlo ave., equipped with every modern convenience; it's a snap without a doubt.

$6500—Another fine residence, 2722 Menlo ave. These two properties are very choice, but must be sold right away. Terms. No reasonable offer refused.

BOWEN & DOLTON, 440 Douglas Bldg.
Sole Agents.

FOR SALE—$12,500.

NEAR WEST PICO STREET.

TWO AND ONE-HALF ACRES.

Elegant 9 room cottage, independant water, lots are selling across the street for $1000 and up; don't miss this great bargain, H. P. ERNST, Sole Agent, room 313 Tajo Bldg., corner First and Broadway.

FOR SALE—
$2100. $2100.
6-ROOM BUNGALOW.

Do you want it? Yes, I do when I can find the best. Well, here it is. Fine from start to finish, fine street, fine location, fine car service, fine lot. Near 40th and Moneta ave.

See me Monday about this or you will be too late.

L. M. WINTERS,
With G. A. CORTELYOU CO.,
534-5 Bradbury Bldg.

FOR EXCHANGE—
ON WESTLAKE AVE. NEAR 7TH ST.

A splendid 7-room 2-story house with lot 50x150 to alley, on beautiful Westlake avenue; value $7000. To exchange for

EAST OF MAIN STREET

property. An exceptional chance to get into an exclusive neighborhood. What have you to trade?

See CHAS. MOORE, with J. R. KEEL & CO., 206 Mason Bldg. Red 6356; Home 1010. Broadway, cor. 4th.

FOR SALE—
$30 cash, $30 per month; close-in cottage, north of 21st st. This is a very pretty, new, modern 5-room cottage; large rooms; porcelain bath, built-in buffet. The price is only $2850.

TROWBRIDGE,
WITH
H. J. KEMPER & CO.,
Office of Germain Bldg.,
226 South Spring Street.
Main 853. Home 8225.

FOR SALE—
CHENEY & SATCHELL,
255 S. Hill. Phone 9014.

We have houses, cottages and bungalows and choice vacant lots in all parts of the city; also beach property and ranches. See us before buying.

FOR SALE—$3000; MODERN 6-ROOM COTTAGE, large porches, polished floors, gas, electricity, street work done, sewer in, every convenience, close to cars; terms.

G. G. WHEAT, 427 Byrne Bldg.

FOR SALE—
Houses.

FOR SALE—
$500 CASH, $20 PER MONTH.

$800 CASH, $25 PER MONTH.

$300 CASH, $20 PER MONTH.

Close in, new modern 6-room cottage, lot. This is a double cottage and can be rented to a permanent tenant for $25 per month. The owner lives in the other side, and will have a small family and can live in a first-class, perfectly arranged apartment, you can do this property for $500 cash, and your monthly payment will be only $25. Price $5000.

TROWBRIDGE,
WITH
H. J. KEMPER & CO.,
Office of Germain Bldg.,
226 South Spring Street.
Main 853. Home 8225.

FOR SALE—
"KINNEY HEIGHTS."

North front, on 24th st., near Arlington, 5-room, strictly modern house, will be finished in about two weeks. This is one of the only chance left on 24th st. You can't beat it.

WALTER R. BROWN & CO.,
Both phones 1302. 627 Bradbury Bldg.

FOR SALE—
"KINNEY HEIGHTS."

$7000.

North front, on 24th st., near Arlington, 5-room, strictly modern house, will be finished in about two weeks. This is one of the only chance left on 24th st. You can't beat it.

WALTER R. BROWN & CO.,
Both phones 1302. 627 Bradbury Bldg.

FOR SALE—
$1250—$250 cash—$25 per month.

ANGELENO HEIGHTS.

4 rooms, electric lights, polished floors, on graded street. East front. Will sell for $1500 furnished, including piano.

WE REPRESENT SEVEN LARGE FIRE INSURANCE COMPANIES.

$2250—$250 cash—$25 per month.

HIGHLAND PARK.

5 rooms, east front, 40-ft. lot, just built. Call and have one of our men take you out there.

$2100—$1000 cash—balance easy.

WEST 48TH STREET.

An elegant new and modern 5-room cottage. You can't help liking this place at the price. Would take a good building lot in the southwest as part payment.

$2400—$250 cash—$20 per month.

HOBART BOULEVARD.

Near 23d st., 50-ft. lot; hardwood floors and other attractive features. The monthly payments includes interest.

WE HAVE A NUMBER OF SWELL HOMES IN THE WEST-LAKE AND WESTERN AVENUE DISTRICTS AT VARIOUS PRICES.

—SNAPS—

This is the place to buy if you are looking for the best bargain in the city. A 5-room, bungalow on beautiful S. Hope street, for [illegible]. This place was intended to have been the home of the owner, and is spared no money in making it extra fine. Oak floors, beam ceilings, paneled walls and an artistic sideboard all help to make this a fine home. The bedrooms are finished in white enamel, and the kitchen was designed by a woman. A fine lawn, fenced in front and shaded with trees. Remember, the price—only $3500—$1000 cash.

$2600—$600 cash—$25 per month.

WEST 21ST STREET.

A modern 5-room Swiss chalet; with all the modern additions for convenience and comfort; extra large reception hall; paneled dining-room; fine fireplace; finished in Flemish oak; bookcases in white enamel; large porch. This home will be enjoyed by anyone appreciating comfort and beauty.

$2250—$250 cash—$25 per month.

BUDLONG AVENUE

Near Jefferson street, 5 rooms; large lot; surrounding houses worth from $3000 to $4000. This property increases in value every day.

INSURE YOUR HOME. INSURE YOUR FURNITURE.

FOR LOCATIONS OF ABOVE PROPERTIES AND FURTHER DETAILS, CALL AT OUR OFFICE.

S. A. BURTON REALTY CO.,
Laughlin Bldg.,
315 South Broadway.
Phones—Home 7057—Main 4734.

FOR SALE—COTTAGES.

$2400—Two-room cottage in Vernon Park; lot 50x150; $400 cash, balance to suit.

$2500—Three-room cottage, lot 40x200, close to car; a bargain; lots of flowers; facing the st., between Vernon and 47th; cash due on contract.

$2500—Four-room cottage in Vernon Park, close to car; lot 50x135; cash $500, balance like rent.

$2500—Four-room cottage, in Rose Hill; lot 50x150, with cellar and big barn; cash $1000, balance mortgage.

$2500—Four-room cottage in Boyle Heights; lot 50x150; screen porch; cash $1000, balance mortgage.

$2500—A perfect snap, fine eight-room, two-story house, five years old, on Flower, between Adams and 23d; cash and back stairs, in all bedrooms, gas and sewer, large chicken-house, wood and coal house; for this, one-half block to electric car, one block to school and churches; near 4 car lines; minister's walk to Main st. near corner of Puget. Only $1000 in value; no trade. Owner, 721 RUTH AVE.

FOR SALE—$1800; NEW AND MODERN 5-room cottage and lot 50x150 to alley; terms cash; it's a bargain and you will give everything a call who is looking for a cosy little home, as it is for sale. STATE OF CAL. RENTAL & INVESTMENT CO., 306 W. 7th st. near Broadway.

FOR SALE—$2800, LARGE NEW AND modern 6-room cottage, lot 50x135; gas, electricity, hot and cold water, fine lawn, fruit trees and flowers, oiled street, cement walks, close to car; terms $500 cash, balance $25 per month. Call Sunday.

FOR SALE—7-ROOM HOUSE, 812 Irena, lawn, flowers, $50 chickens, fine fixtures, wagonette, incubator; 4 tons hay, etc.; water, 6 blocks from Griffith ave. car line; $600 cash; owner going to Europe; must sell; remainder, E. H. THOMPSON, Owner premises, 827 Avenue 28. Call Sunday or evenings.

FOR SALE—
RYDER REALTY CO.,
228 Mercantile Place.

We have for sale two new 6-room houses on Harvard boulevard, all modern improvements, oak floors, stylishly finished inside, at reasonable price. Very beautiful homes.

RYDER REALTY CO.,
228 Mercantile Place.

FOR SALE—$7500; IF YOU WANT A large home out of the ordinary, with refined interior attractions and conveniences found in say other house, 9 large rooms, 3 closets, 2 bathrooms, hardwood floors throughout, where. 1726 Oxford ave., Harvard district; overlooking Lafayette park; lot 50x150 feet. Santa Monica car. West 22, and walk south.

FOR SALE—
$2750. $2750.
A corner on West Tenth st., with house.

Within 4 blocks of Figueroa street.

G. A. CORTELYOU CO.,
534-5 Bradbury Bldg.

FOR SALE—
$4800.
BARGAIN.
MUST BE SOLD.

Fine new 5-story 8-room house right on Vincent Church and school. Also one on 23d and Grand. If you are looking for a home and bargain, investigate at once.

L. M. WINTERS,
With G. A. CORTELYOU CO.,
534-5 Bradbury Bldg.

FOR SALE—
$4200.

Westlake district, less than a block south of the park and right on car line, only 12 minutes' ride to business center; 7 rooms and reception hall tastefully arranged and in the pink of condition, east front lot; you don't often get an opportunity to BUY WESTLAKE PROPERTY AT LESS THAN COST.

JAMES MENZIES,
332 Byrne Bldg.

FOR SALE—BY OWNER, MODERN 7-room home in Kinney Heights, bath, porcelain tub, 2 toilets, screen porch, gas, fine electric fixtures, open grate, fine view of mountains or city, new barn, lawn and flowers, $5000 net, no commission, terms if desired. PHONE 21229.

FOR SALE—ONE OF THE MOST MODERN cottages in the southwest, finished in the latest design. Built for a home. Other business calls me away. I will sell the beautiful home with small payment down, balance long time. Address T, box 183, TIMES OFFICE.

FOR SALE—A BARGAIN IN A BEAUTIFUL new 6-room bungalow on Pasadena ave. near Highland Park. Owner obliged to sell on account of leaving city. SMITH & HENLY, 4312 Pasadena ave. Phones East 15761. Home 21424.

FOR SALE—$1500 EQUITY IN MODERN SIX-room $3000 cottage; $25 monthly; good location in southwest, on car line; no agents. Address V, box 200, TIMES OFFICE.

FOR SALE—4 ROOMS, 33RD, BETWEEN Main and Grand; $200 down, balance same as rent; $1000. GREEN, 218 Stimson Bldg.

FOR SALE—
Houses.

FOR SALE—
$500 CASH, $20 PER MONTH.

$800 CASH, $25 PER MONTH.

$300 CASH, $20 PER MONTH.

Close in, new modern 6-room cottage, lot. This is a double cottage and can be rented to a permanent tenant for $25 per month. The owner lives in the other side, and will have a small family and can live in a first-class, perfectly arranged apartment, you can do this property for $500 cash, and your monthly payment will be only $25. Price $5000.

TROWBRIDGE,
WITH
H. J. KEMPER & CO.,
Office of Germain Bldg.,
226 South Spring Street.
Main 853. Home 8225.

FOR SALE—6-ROOM MODERN BUNGALOW, nearly new, near car line, large lot on several lots, city water, graded street, easy terms easy. If looking for a home and an investment sure to yield a profit call and see this. BATTY, THURSTON & CO.

FOR SALE—
$1250—4-room house, large lot, [illegible]

$1400—5-room, large lot, house new, [illegible]

$1500—$300, $10 month, large lot, [illegible]

$1600—$300, $10 month, 5 rooms, near car [illegible]

$1700—$400 and up; terms. $1400 for a [illegible]

Phone South 2196. Call Sunday.

FOR SALE—7-ROOM HOUSE, 812 Irena, lawn, flowers, $50 chickens, fine fixtures, wagonette, incubator; 4 tons hay, etc.; water, 6 blocks from Griffith ave. car line; $600 cash; owner going to Europe; must sell; remainder, E. H. THOMPSON, Owner premises, 827 Avenue 28. Call Sunday or evenings.

FOR SALE—
RYDER REALTY CO.,
228 Mercantile Place.

We have for sale two new 6-room houses on Harvard boulevard, all modern improvements, oak floors, stylishly finished inside, at reasonable price. Very beautiful homes.

RYDER REALTY CO.,
228 Mercantile Place.

FOR SALE—$7500; IF YOU WANT A large home out of the ordinary, with refined interior attractions and conveniences found in say other house, 9 large rooms, 3 closets, 2 bathrooms, hardwood floors throughout, where. 1726 Oxford ave., Harvard district; overlooking Lafayette park; lot 50x150 feet. Santa Monica car. West 22, and walk south.

FOR SALE—
$2750. $2750.
A corner on West Tenth st., with house.

Within 4 blocks of Figueroa street.

G. A. CORTELYOU CO.,
534-5 Bradbury Bldg.

FOR SALE—
$4800.
BARGAIN.
MUST BE SOLD.

Fine new 5-story 8-room house right on Vincent Church and school. Also one on 23d and Grand. If you are looking for a home and bargain, investigate at once.

L. M. WINTERS,
With G. A. CORTELYOU CO.,
534-5 Bradbury Bldg.

FOR SALE—
$4200.

Westlake district, less than a block south of the park and right on car line, only 12 minutes' ride to business center; 7 rooms and reception hall tastefully arranged and in the pink of condition, east front lot; you don't often get an opportunity to BUY WESTLAKE PROPERTY AT LESS THAN COST.

JAMES MENZIES,
332 Byrne Bldg.

FOR SALE—BY OWNER, MODERN 7-room home in Kinney Heights, bath, porcelain tub, 2 toilets, screen porch, gas, fine electric fixtures, open grate, fine view of mountains or city, new barn, lawn and flowers, $5000 net, no commission, terms if desired. PHONE 21229.

FOR SALE—ONE OF THE MOST MODERN cottages in the southwest, finished in the latest design. Built for a home. Other business calls me away. I will sell the beautiful home with small payment down, balance long time. Address T, box 183, TIMES OFFICE.

FOR SALE—A BARGAIN IN A BEAUTIFUL new 6-room bungalow on Pasadena ave. near Highland Park. Owner obliged to sell on account of leaving city. SMITH & HENLY, 4312 Pasadena ave. Phones East 15761. Home 21424.

FOR SALE—$1500 EQUITY IN MODERN SIX-room $3000 cottage; $25 monthly; good location in southwest, on car line; no agents. Address V, box 200, TIMES OFFICE.

FOR SALE—4 ROOMS, 33RD, BETWEEN Main and Grand; $200 down, balance same as rent; $1000. GREEN, 218 Stimson Bldg.

SUNDAY, OCTOBER 8, 1911

Reading Liners

FOR SALE—
Houses.

FOR SALE—BURTON REALTY CO., R. A. BURTON BLDG. 416-418 LAUGHLIN BLDG. 315 S. BROADWAY.

OUR SPECIALTY IS COTTAGES AND BUNGALOWS ON EASY PAYMENTS. IF YOU ARE LOOKING FOR SOMETHING GOOD ON SMALL PAYMENTS, GLANCE OVER THE FOLLOWING LIST, AND IF NOT SUITED, CALL AT OUR OFFICE FOR MORE COMPLETE LIST.

$2700—$300 CASH—$25 MONTH.
BOYLE HEIGHTS.

This is a fine 6-room cottage, with all the modern conveniences, situated on a 50-ft. lot, with a lawn, flowers, trees, etc., in fact, a very beautiful home.

DON'T FORGET TO SEE US ABOUT THAT INSURANCE.

$1250—$250 cash—$20 per month.
ANGELENO HEIGHTS.

4 rooms, electric lights, polished floors, on graded street. East front. Will sell for $1500 furnished, including piano.

WE REPRESENT SEVEN LARGE FIRE INSURANCE COMPANIES.

$2250—$250 cash—$20 per month.
HIGHLAND PARK.

5 rooms, east front, 40-ft. lot, just built. Call and have one of our men take you out there.

$2100—$1000 cash—balance easy.
WEST 48TH STREET.

An elegant new and modern 5-room cottage. You can't help liking this place at the price. Would take a good building lot in the southwest as part payment.

$2400—$250 cash—$20 per month.
HOBART BOULEVARD.

Near 23d st., 50-ft. lot; hardwood floors and other attractive features. The monthly payments includes interest.

WE HAVE A

SALE—
Houses.

CASH, $10 PER MONTH.
CASH, $10 PER MONTH.
CASH, $10 PER MONTH.

new modern 6-room cottage, lawn
a double cottage and one side is
ermanent tenant for $15 per mo
lives in the other side. If you
it family and can live in a 5-room
ranged apartment, you can
for $600 cash, and your month
be only $10. Price $2500.
TROWBRIDGE.
WITH
R. J. KEMPER & CO.,
ffice of Germain Bldg.,
20 South Spring Street.
Home 322.

KINNEY HEIGHTS."

t, on 26th st., near Arlington. A
ifty modern house. Will be for
out two weeks. This is about the
left on 26th st. You can't do be

WALTER S. BROWN & CO.,
627 Bradbury Bldg.

3 room house, new, near Sum

house, modern, near S. Pas
house, on Georgia, near Pico
2 nice homes on Valencia
ms, Boyle Heights, modern
s, cottage, Pico Heights.
house, Hollywood, will take lot.
alley, Highland Park, terms.
REALTY CO., 433 Bryson Bldg
Main 8446.

BY OWNER; MODERN HOME,
rooms and finished attic; hard
furnace, built-in buffet and bean
lining-room; fire-place, bookcase
seat in library, glass grate set
in parlor, plate and beveled glass
ge lot, 80x185; lawns and garden
in street's throw of Adams and
easy walking distance of Univer
in California; easy terms. 5
134, TIMES OFFICE.

IDENCE IN LONG BEACH,
ages, big corner lot, room for s
price only $2100, $1000 down.

E. NINTH ST. FOR $35
balance on time. 8 rooms, moder
cement cellar.
THE REALTY & IMPROVEMENT
BRYSON BLDG., 146 S. SPRING
HOME 1705.

5 COTTAGES, MODERN,
Second on Academy, near Cor
ue at 324 and Congress, $3200; on
McClintock ave., near University,
on Central, near Jefferson, $3
ue, also 2 cottages, 4 rooms each
for $2650; and one on 6th
for $1450; with large lot, 50x
, owner, room 301, Tajo Bldg.
271.

4-ROOM MODERN HOUSE
near car line, large lot or ne
water, graded street; price $20
looking for a home and as b
ity, THURSTON & CARTER,
719 Johnson Bldg.

house, large lot, house ne

, large lot, house new,
month; lot 50x150; new car
ay, terms. 1428 E. 4TH
2256. Call Sunday.

-ROOM HOUSE, SIX LOT
flowers, $50 chickens, hous
; insulated; 6 tons hay, etc.;
from Griffith ave. car line,
owners properly managed will se
H. THOMPSON, Owner, a
Avenue 38. Call Sunday or

TDER REALTY CO.,
Mercantile Place.
ale—All to-m buyers
boulevard; all modern house
ors, stylishly finished inside &
Very beautiful; extra large
TDER REALTY CO.,
Mercantile Place.
ale: IF YOU WANT TO BU
out of the ordinary; all the
attractions and effects o
other house, 9 large rooms
throoms, hardwood floors
Oxford ave., Highland Park
ERING CO., corner 16th and
Monica car. West 31, and 3

$750.
West Tenth st., with fru

ocks of Figueroa street.

G. A. CORTELYOU &
334-5 Bradbury Bl

BARGAIN.
MUST BE SOLD.
story 8-room house right ne
h and school. Also near s
ou are looking for a ho
investigate this at once.
L. M. WINTERS,
th G. A. CORTELYOU CO.
334-5 Bradbury Bl

-ROOM COTTAGE, LOT 50x
ith cellar and big barn; cash $1000,

-room cottage in Boyle Heights,
50x150; screen porch; cash $1300,

perfect snap, fine eight-room, two-
five years old, on Flower, be
and 30th; front and back stairs,
all bedrooms, gas and sewer, large
wood and coal house; lot
all in first-class neighborhood. Come
One-half cash, balance terms o

-room cottage in Vernon Park; lot
ash neighborhood; cash $650, balance
contract.

-room cottage, lot 40x165½, cheap
gain; lots of flowers; facing Sa
between Vermont and 47th; cash
ance due on contract.

-room cottage in Vernon Park,
ual; lot 36x120; cash $500, and ba
per month.

-room cottage, in Rose Hill; lot
with cellar and big barn; cash $1000,

-room cottage in Boyle Heights,
50x150; screen porch; cash $1300,
mortgage.

perfect snap, fine eight-room, two-
five years old, on Flower, be
and 30th; front and back stairs,
all bedrooms, gas and sewer, large
wood and coal house; lot
all in first-class neighborhood. Come
One-half cash, balance terms o

-room, two-story house on In
in beautiful Westlake Park, on
Come and see. One-thir
one year at 5 per cent.

these properties we have a large
of others on our lists at different
over town and are able, for this
to give unusual choice. We have
easy little home, see us
OF CAL. RENTAL &
504 W. 8th st. near Broa

LARGE NEW
of 5 rooms, and bath; all m
ers, elegant sideboard, m
ers. Best Hollywood car
Take Hollywood car
5 cent fare. Owner on p

ROOM, NEW, MODERN CO
and convenient; lot 5x165; fi
$2000; $900 cash, $25 month
or Colegrove car to Sunset
one st.) go two blocks south
ST. 5-cent fare. If sold
at Broadway.

VERAL COTTAGES AN
ll modern and well located
ers and on easiest terms
want a place see owner
Home 1922.

OT 50x200 AND 7-ROOM C
house, with some fruit; fine
ence, with some fruit; fine
ain; $10 per month; take
to 30-foot alley, elegantly improved.
a lovely property and must be seen
ntended.

DO YOU WANT A HOME?

PAY YOU TO INVESTIGATE THIS
ONE.

L. L. DIKE INVESTMENT CO.,
223 Mason Bldg.,
Fourth and Broadway.

SALE—BY
INGRAM & BRIGGS,
Real Estate,
201-202 BRALY BLDG.
COR. 4TH AND SPRING STS.
BOTH PHONES 29.

4 TERT SPECIAL OFFERING.
$4200

nfident that you will need only
property to realize what a snap it
or any alteration for
the NEW METHOD
ND ALTERATION CO.
ome 2425. Main 2692.

EQUITY IN A PLACE
th $20 a month.
house; lot 50x135; cement s
J. HEFFNER, 2 large
ce, bearing.

OUSE BARGAINS.
modern, new cottages
fine 5-story residence
360 houses, Santa
Washington and Vermont

$2000 EACH.
modern cottages, 5 r
down, $15 per month.
NCE-RADBONE CO.

BEAUTIFUL NEW BU
est part of city at $
takes good automobile
payment. BUILDER,
phone 2219.

ge; GOOD 5-ROOM Cottage
st, near Central ave.
rson Block.

ROOMS, EVERYTHING
ST. ADAMS. $1750, $50 d
ove right in.

Los Angeles Sunday Times

SUNDAY, OCTOBER 8, 1905. 3

Ladies' Liners

FOR SALE—
Houses.

FOR SALE—
R. A. BURTON REALTY CO.,
634-635 LAUGHLIN BLDG.
315 S. BROADWAY.

OUR SPECIALTY IS COTTAGES AND BUNGALOWS ON EASY PAYMENTS. IF YOU ARE LOOKING FOR SOMETHING GOOD ON EASY PAYMENTS, GLANCE OVER THE FOLLOWING LIST, AND IF NOT SUITED, CALL AT OUR OFFICE FOR MORE COMPLETE LIST.

$700—$100 CASH—$25 MONTH.
BOYLE HEIGHTS.
This is a fine 4-room cottage, with all the modern conveniences, situated on a 30-ft. lot, with a lawn, flowers, trees, etc., in fact, a very beautiful home.

DON'T FORGET TO SEE US ABOUT THAT INSURANCE.

$1750—$500 cash—$20 per month.
ANGELENO HEIGHTS.
4 rooms, electric lights, polished floors, on graded street. East front. Will sell for $1500 furnished, including piano.

WE REPRESENT SEVEN LARGE FIRE INSURANCE COMPANIES.

$2250—$250 cash—$25 per month.
HIGHLAND PARK.
5 rooms, east front, 40-ft. lot, just built. Call and have one of our men take you out there.

$7250—$1000 cash—balance easy.
WEST 40TH STREET.
An elegant new and modern 5-room cottage. You can't help liking this cottage at the price. Would take a good building lot in the southwest as part payment.

$1800—$250 cash—$20 per month.
NORTH VERMONT AVE.
This is the home for a couple who wish a quiet place among the hills. Lot is 50x130; 4 rooms, with bath.

$1000—$200 cash—$20 per month.
HOBART BOULEVARD.
Near 21st st. East front; 50-ft. lot; hardwood floors and other attractive features. The monthly payments includes interest.

WE HAVE A NUMBER OF WELL HOMES IN THE WESTLAKE AND WEST ADAMS DISTRICTS AT VARIOUS PRICES.

SNAPS—
This is the place to buy if you are looking for the best bargain in the city. An 8-room bungalow on beautiful S. Hope st., close to only $5000! This place was intended to have been the home of the owner, and he spared no money in making it attractive. Has beautiful beam ceilings, paneled walls and an artistic sideboard all set to make this a fine home. The grounds are beautiful in white enamel, and the kitchen was designed by a woman. A fine lawn, fences, trees and shades are included with the house. Remember, the price only $2500—$1000 cash.

$2000 cash—$25 per month.
WEST 21ST STREET.
A modern 7-room Swiss chalet, with all the modern additions for beauty and comfort; has extra large reception room; paneled dining-room; fine fireplace; finished in Flemish oak; bedroom in white enamel; large porch. The home will be enjoyed by anyone appreciating comfort and beauty.

$300 cash—$25 per month.
BUDLONG AVENUE
Near Jefferson street, 5 rooms; surrounding houses worth $3000 to $4000. This property increase in value every day.

SURE YOUR HOME. IN-
your FURNITURE.

LOCATIONS OF ABOVE
RTY AND FURTHER
CALL AT OUR OFFICE.

A. BURTON REALTY CO.,
416-418 Laughlin Bldg.,
315 South Broadway.
Homes—Home 7407—Main 4714.

LE—COTTAGES.

6-room cottage in Vernon Park; lot
ch neighborhood; cash $650, balance
contract.

6-room cottage, lot 40x165½, cheap
gain; lots of flowers; facing Sa
between Vermont and 47th; cash
ance due on contract.

6-room cottage in Vernon Park,
ual; lot 36x120; cash $500, and ba
per month.

6-room cottage, in Rose Hill; lot
with cellar and big barn; cash $1000,

6-room cottage in Boyle Heights,
50x150; screen porch; cash $1300,
mortgage.

perfect snap, fine eight-room, two-
five years old, on Flower, be
and 30th; front and back stairs,
all bedrooms, gas and sewer, large
wood and coal house; lot
all in first-class neighborhood. Come
One-half cash, balance terms o

6-room, two-story house on In
in beautiful Westlake Park, on
Come and see. One-thir
one year at 5 per cent.

these properties we have a large
of others on our lists at different
over town and are able, for this
to give unusual choice. We have
easy little home, see us
OF CAL. RENTAL &
504 W. 8th st. near Broa

$2000. LARGE NEW
of 5 rooms, and bath; all m
ers, elegant sideboard, m
ers. Best Hollywood car
Take Hollywood car
5 cent fare. Owner on p

ROOM, NEW, MODERN CO
and convenient; lot 5x165; fi
$2000; $900 cash, $25 month
or Colegrove car to Sunset
one st.) go two blocks south
ST. 5-cent fare. If sold
at Broadway.

VERAL COTTAGES AN
ll modern and well located
ers and on easiest terms
want a place see owner
Home 1922.

OT 50x200 AND 7-ROOM C
house, with some fruit; fine
ence, with some fruit; fine
ain; $10 per month; take
to 30-foot alley, elegantly improved.
a lovely property and must be seen
ntended.

$10 DO YOU WANT A HOME?

$10 PAY YOU TO INVESTIGATE THIS
ONE.

$10 L. L. DIKE INVESTMENT CO.,
223 Mason Bldg.,
Fourth and Broadway.

SALE—BY
INGRAM & BRIGGS,
Real Estate,
201-202 BRALY BLDG.
COR. 4TH AND SPRING STS.
BOTH PHONES 29.

4 TERT SPECIAL OFFERING.
$4200

nfident that you will need only
property to realize what a snap it
or any alteration for
the NEW METHOD
ND ALTERATION CO.
ome 2425. Main 2692.

EQUITY IN A PLACE
th $20 a month.
house; lot 50x135; cement s
J. HEFFNER, 2 large
ce, bearing.

OUSE BARGAINS.
modern, new cottages
fine 5-story residence
360 houses, Santa
Washington and Vermont

$2000 EACH.
modern cottages, 5 r
down, $15 per month.
NCE-RADBONE CO.

BEAUTIFUL NEW BU
est part of city at $
takes good automobile
payment. BUILDER,
phone 2219.

$2600 S. ALVARADO ST. AND
OWN TERMS WITH OWNER
COMMISSION. HANDSOME,
ROOM RESIDENCE, $1500 BE-
BECKER & RANKIN.

FOR SALE—
Houses.

FOR SALE—HOUSES.

$6500—9 ROOMS, ALL MODERN, ON W. 18TH NEAR UNION; THIS HOUSE HAS OAK FLOORS AND LOVELY LARGE ROOMS; IT IS ONE OF THE BEST-BUILT HOUSES IN THE CITY, AND A GRAND PLACE.

$3500—FINE 6-ROOM HOUSE, W. JEFFERSON NEAR FIGUEROA; LOT 60x200; THIS IS A LOVELY HOME AND CHEAP.

$4200—7-ROOM HOUSE, 32D NEAR FIGUEROA; LARGE LOT, 60x110; THIS IS A GOOD LOCATION AND A FINE BUY.

$4000—WASHINGTON ST. NEAR SAN PEDRO; MODERN 6-ROOM COTTAGE; YOU KNOW WASHINGTON IS A GOOD STREET. YOU CAN'T MISS IT TO BUY ON THIS STREET.

$4000—THIS IS A CLOSE-IN CORNER WITH TWO 5-ROOM MODERN FLATS. ONLY ONE BLOCK FROM 12TH AND CENTRAL AVE. REMEMBER THIS IS AN INCOME CORNER.

$2750—6-ROOM COTTAGE ON ROXBURY ST. THIS HOUSE IS A PERFECT GEM. TO SEE IT IS TO BUY.

$2100—ON E. 20TH NEAR SAN PEDRO; THIS HOUSE IS NOT ONLY MODERN BUT IT IS PRETTIEST PLACE IN THE CITY.

$2700—8-ROOM HOUSE ON 32D NEAR SAN PEDRO, ½ CASH, FINE BUY.

$2700—A FINE SOUTHWEST CORNER ON W. JEFFERSON ST. WITH FINE MODERN 5-ROOM HOUSE AND 3-ROOM HOUSE IN REAR; THIS PAYS $27 PER MONTH INCOME; ½ CASH.

$2650—ELEGANT 5-ROOM COTTAGE, ALL MODERN, ON W. 27TH; $250 DOWN, $25 PER MONTH; NEAR UNIVERSITY CAR.

$2100—5-ROOM COTTAGE ON W. 44TH, FINE, MODERN IN EVERY WAY; WIRED FITTED FOR GAS; $500 DOWN, $20 PER MONTH.

$2300—FINE 5-ROOM COTTAGE ON WEST 21ST ST. THIS IS A GOOD NEIGHBORHOOD.

$2100—LOT WITH 2 HOUSES ON SANTA FE AVE. BETWEEN 7TH AND 8TH; PAYS $29 PER MONTH.

$1300—6-ROOM COTTAGE, LOT 50x150; LOCATED IN DAYTON HEIGHTS; 4 BLOCKS FROM BIMINI BATHS; THIS IS A GOOD PROPOSITION.

$600—4-ROOM HOUSE, LAWN AND FLOWERS; ONE BLOCK FROM CENTRAL; STREET GRADED; $200 CASH, BALANCE EASY. THIS IS A PICK UP.

IF YOU WANT TO BUY, AND BUY RIGHT, SEE
CUNNINGHAM & M'GONIGLE.
440 GRANT BLDG.

FOR SALE—
M'DONALD & STOTT.
209-10 Lankershim Bldg.
Exclusively in high-class property.
Business Property Bought and Sold.
EXAMINE THE FOLLOWING LIST IN HIGH-CLASS RESIDENCE LOCATIONS IN LOS ANGELES; CHOICEST AND ALL AT SELL PRICES.
STRICTLY MODERN IN ALL APPOINTMENTS, ACCORDING TO PRICES.

W. 11th street, 5 rooms,	$2200
Hoover street, 5 rooms,	$2500
W. 28th street, 4 rooms,	$2700
Hope street, 5 rooms,	$2750
W. 25th street, 8 rooms,	$3750
Harvard boulevard, 5 rooms,	$3200
W. 30th street, 6 rooms,	$4000
Hoover street, 8 rooms,	$4500
La Salle st., 9 rooms; a snap,	$4000
Raymond ave., 9 rooms; best buy in city at price,	$5650
Hobart boulevard, 8 rooms,	$6000
Van Buren street, 8 rooms,	$7500
Orange street, 13 rooms,	$8000
Westlake avenue, 8 rooms,	$8000
Alvarado Terrace,	$8000
Van Buren street, 7 rooms,	$9000
West Adams street, 11 rooms,	$9000
Bonnie Brae st., 8 rooms,	$9000
Kenwood avenue, 11 rooms,	$9250
Van Buren, 7 rooms,	$9500
Westlake avenue, 11 rooms,	$9500
South Union street, 11 rooms,	$10,000
Westlake avenue, 10 rooms,	$10,500
West Adams street, 8 rooms,	$10,000
Budlong avenue, 9 rooms,	$11,500
West Adams street, 15 rooms,	$12,000
South Hoover st., 10 rooms,	$13,500
Alvarado Terrace, 11 rooms,	$14,500

We have other splendid buys that we will be pleased to show you, and we have the best trader in the United States; it's well to make his acquaintance.
Come list—your property with us, whether for sale or exchange. We will give you quick action and honest treatment.
We own for sale $2,000,000 worth of municipal bonds, 4 to 6 per cent. interest; we collect accrued interest without charge on all bonds we sell; will loan the face value of any bonds we sell at the rate of interest the bonds bear.
M'DONALD & STOTT,
209-10 Lankershim Bldg.
Home 'Phone 4746.
Sunset Main 4255.

FOR SALE—BY
NEEDHAM & McGREGOR,
302-304 BAY BLDG.
'PHONES HOME 1000, MAIN 410.
WE ARE OFFERING YOU TODAY FIRST-CLASS HOMES, AND WE KNOW THAT THEY ARE GENUINE BARGAINS.
A FINE TWO-STORY HOUSE.
$4250—This new, modern two-story 9-room house is located southwest near Adams st.; reception hall 9x16, living-room 15x26, dining-room 12x16, den 9x10, kitchen 11x11; the down-stairs rooms, except kitchen, have the wealth of oak finish and hardwood floors; a very handsome built-in buffet, elegant lighting fixtures, nice china pantry; four sunny chambers and bath on second floor; lot fenced, cement walks, lawn, in fact everything complete. This place should sell for $5000. Lot 50x150. Can see plans of this house at our office.
A BEAUTIFUL RESIDENCE.
$4250—2-story 10-room residence and attic; this residence is located in one of the finest sections of the city, southwest; hardwood floors; a good-sized den with east and south exposures; either 2 or 6 bedrooms; an elegant deck; the latest plumbing; cold-air closets; electric lights, cement cellar, piped for furnace, stationary tubs; cement steps and stone pillars add to the general appearance of this house; this house is complete in every detail; new and never occupied; very reasonable terms.
HANDSOME 9-ROOM BUNGALOW.
$6500—This beautiful 9-room bungalow is located near St. Andrew's Place and 16th st.; this property is strictly high-class, splendidly built; oak floors, beamed and paneled ceilings in reception-room, dining-room and living-room; also paneled sides, all of which is finished in burnt wood, which makes a very handsome finish; elegant buffet, lighting fixtures and large brick mantel. Without doubt this is one of the finest homes in this locality for the money; lot 57x155.
NEEDHAM & M'GREGOR,
302-4 Pay Bldg., corner Third and Hill.
Members L. A. Realty Board.

FOR SALE—
DID YOU KNOW
I have moved to 402 H. W. Hellman Bldg?
Here are my offerings to you.
$3200—East front, new modern 8-room house, with hardwood floors, built in buffet, handsome fixtures, brick cellar and a lot 84 feet wide, insuring good light and air, go and look at it, 1727 Lenox ave., near Washington boulevard.
$4500—On opposite side of same beautiful street; a new house, comprising all the above features, with large porch and 2 upper balconies, lot 52x139; these houses were built by the day, and the workmanship is first-class.
$4250—Harvard blvd. near 16th; 7 rooms, new and modern, 1-3 cash, balance $30 per month.
$3000—A real bargain for quick buyer on W. 28th st., near University; 7 rooms and hall, 6 large closets, 3 stationary tubs, lawn, flowers, trees, etc.; only $1000 cash required. See me at once.
S. F. JOHNSON 403 H. W. Hellman Bldg.

FOR SALE—BARGAINS.
$1800—4 room house near Hollywood.
$1500—4 rooms, $125 cash, $12 month and interest.
$2000—4 rooms, W. 25th st., $300 cash.
$2000—5 rooms, $300 cash, balance time.
$2300—6 rooms, W. 35th st.
$2500—8 rooms, new, 2-story, W. 32nd st.
We have a long list of nice, cheap lots; easy terms; and other bargains.
JOHN H. MOORE, 640 S. Spring.

FOR SALE—
6-room new modern bungalow, in W. Adams section, east front; large lot; hardwood floors, best of plumbing, window shades, screens, lighting fixtures; everything complete and up-to-date; also 7-room 2-story in same vicinity; both will be sold on easy terms.
L. L. BOWEN, 502-3 Pay Bldg.
L.A.R.B. 11

FOR SALE—
$1650—5 rooms, $300 down, $18 per month.
$1775—5 rooms, $300 down, $18 per month.
$2350—5 rooms, $700 cash, terms easy.
$1750—5 rooms, $400 cash; terms easy.
$2200—6 rooms, $300 cash; terms easy.
BECKER & RANKIN,
220 E. Main, corner S. Johnson.
Phone East 1705.

FOR SALE—
Houses.

FOR SALE—BY F. K. ECKLEY.

FINE RESIDENCE ON CORNER LOT. ONE BLOCK FROM ADAMS ST.

A beautiful eight-room modern house on large lot, nice lawn and flowers; large reception hall with beamed ceilings, and artistic arches opening into dining and drawing-room; dining-room paneled and finished in Flemish, with elegant built-in buffet; drawing-room handsomely decorated, massive pressed brick fireplace with heavy wrought iron andirons; very cozy den in the rear of the drawing-room. All these rooms have electric polished maple floors and the most expensive hammered brass combination lighting fixtures.
The staircase is mission finish, very attractive in design, with large landing and window seat half way up. Bedrooms are extra large, finished in white enamel, with large closets lined inside with cedar; fine large bath-room, as large as a bedroom in an ordinary house, with door leading out to sun porch.
There is a large hall upstairs equipped with built-in linen press and other conveniences. From one of the large front bedrooms there is a door leading out onto a narrow Spanish-style balcony that is all inclosed with clinker brick side walls and arches.
There is room on the third story for a large billiard room or two bedrooms. The basement is of brick and cement with furnace and gas water heater, which furnishes hot water for the whole house.
This house was built for a home by the present owners and owing to illness they are compelled to dispose of it for very much less than cost. This place is very cheap and just the thing for a conservative buyer.

WESTLAKE DISTRICT.
Beautifully situated nine-room new and modern residence, located in one of our nicest residence sections. There are five chambers upstairs with an elegant bathroom; all woodwork downstairs has mahogany finish, hardwood floors and finest of decorating; large reception hall with pressed brick fireplace; dining-room has mahogany finish, hardwood floors and finest of decorating; large reception hall with pressed brick fireplace; dining-room has built-in buffet. There is also a fine drawing-room and den artistically finished and decorated.
Large basement with furnace; large lot, 60x155. Conservative homeseekers and investors, investigate this.

F. K. ECKLEY,
323 Henne Bldg., 122 West Third st.
Both phones Main 6826.

FOR SALE—
AS ADVERTISED.
OFFERED BELOW COST.
OFFERED BELOW COST.
ONLY—$9000—ONLY.
We are authorized to sell this beautiful east-front, Westlake residence at a figure which is below cost. Granite front, cement porch and steps; oak entrance; rear hall with side entrance; quarter-sawed oak floors downstairs; large living-room; spacious reception room; 4 large bedrooms with airy closets; bathroom with latest improved plumbing; handsome lighting fixtures; Flemish oak finish; wash trays on rear porch; cellar, furnace; all rooms are very large; built for a home; good reasons for selling; many features which go to make a home too numerous to mention; large lot to alley; if you are looking for a home of this description do not hesitate to investigate; this is a bargain for someone; not a mansion, but a cosy home in a swell location.
C. J. HEYLER CO.,
Sole Agents, 310-12 Bryson Block.

FOR SALE—
$3250—2-story, 7 rooms and bath; just finished; on Harvard Blvd.
$3000—Cottage, 5 rooms and bath, near Pico and Normandie.
$4500—4 rooms and bath, near 12th and Alvarado sts.
$8000—9-room bungalow, near 29th and Hoover.
$7500—8-room 2-story house, in Westlake district; (modern in every respect.)
$8500—2 story, 11 rooms, 2 baths; hardwood finish, in Westlake district.
$10,000—2-story, 10 rooms and bath; large lot, in Bonnie Brae tract.
$15,000—Fine 2-story house in Westmoreland tract; 10 rooms, large lot.
$4500—2-story 9-room modern house, near Pico and Hoover.
C. A. SUMNER & CO.,
214 Trust Building.

FOR SALE—
WRIGHT & CALLENDER,
319-23 S. HILL ST.
$9000
A
BEAUTIFUL ANGELENO HEIGHTS HOME.
9 FINE ROOMS, ALL MODERN.
FURNACE.
BARN.
FINE GROUNDS, WELL KEPT.
LOT 50x211.
CALL AND SEE US.
WRIGHT & CALLENDER,
319-23 S. HILL ST.

FOR SALE—
WRIGHT & CALLENDER,
319-23 S. HILL ST.
$11,500—
WE HAVE ONE OF THE MOST BEAUTIFUL HOMES IN THE SOUTHWEST, LISTED WITH US BY ONE OF OUR CLIENTS WHO HAS JUST GONE EAST.
THIS PLACE WAS BUILT FOR A HOME AND EVERYTHING IS FIRST-CLASS.
10 FINE LARGE ROOMS.
TWO MAGNIFICENT BATHS.
LOT 75x200, ALL IN FINE LAWN AND BEAUTIFUL FLOWERS.
WE ARE
SOLE AGENTS.
WRIGHT & CALLENDER,
319-23 S. HILL ST.

FOR SALE—
AN ELEGANT 8-ROOM RESIDENCE
BURLINGTON AVE.,
NEAR WEST 8TH STREET.
In the heart of the best residence district of the city; fine large lot 75x150 to alley; beautiful lawn, flowers and trees; house is thoroughly modern and up-to-date in every particular, having cove ceilings, daintily tinted walls, hardwood floors, handsome combination fixtures, etc. Woodwork handsomely polished natural finish, except dining-room, which is in Flemish oak. Price $12,000; one-half cash.
JONES & RYDER LAND CO.,
Ground Floor. 218 W. Third st.

FOR SALE—
10-ROOM RESIDENCE.
BEAUTIFUL CORNER LOCATION.
On Toberman street, the widest and one of the prettiest throughfares in the city; lot 60 foot front. Handsome modern 10-room house; natural wood finish throughout; beautifully tinted and decorated walls and cove ceilings; attractive built-in buffet; two mantels and fireplaces; polished floors; 5 bedrooms; spacious and modernly equipped bathroom; in truth a home which would please the most fastidious taste. Price $8500; one-half cash.
JONES & RYDER LAND CO.,
Ground Floor. 218 W. Third st.

FOR SALE—BY
MARTIN & ROCKWELL,
407 Mason Bldg.
Home 'Phone 1916.
$6500—Best new 8-room house in Los Angeles only for the money and we can prove it. It is strictly up-to-date in every respect. Lot 50x150 to alley. 2902 Brighton ave., S.E. corner of 29th.
$5500—Beautiful 8-room house, good as new, fine improved yard, on 11th st. near Alvarado st., in very tony neighborhood; will trade for good vacant lots or 5-room cottage and lots.

FOR SALE—HOUSES. A BEAUTIFUL NEW and strictly up-to-date 6-room bungalow on an 80-foot oiled street, in the Charles Victor Hall Tract; beamed ceilings, oak floors, beautiful fixtures; lot 50x140 to alley; only $4000, terms. We have several good buys, S.W., and other localities in city, on easy terms; also a 7-room cottage on high ground; sightly; a bargain, lot 50x144. GIBSON & HOYT, 419 Copp Bldg. Home 2025.

FOR SALE—
Houses.

FOR SALE—

ALTHOUSE BROS.,
234 LAUGHLIN BLDG.
MAIN 263. HOME EX. 263.

CITY RESIDENCES
THAT ARE DESIRABLE HOMES.
AND SUBSTANTIAL INVESTMENTS.
We don't believe we have ever published a more attractive list of fine city residences than those included in the list below; now is the TIME to buy for investment. Look over the descriptions. Notice the special features.

VERY PRETTY BUNGALOW.
DINING-ROOM IS PARTICULARLY ATTRACTIVE.
One of the daintiest 6-room bungalows in Los Angeles; description of the dining-room follows:
Five-foot paneling; attractive plate rail, beamed ceilings, quarter-sawed oak floors, beautiful plate-glass window, 5x6; casement windows; built-in seats, attractive buffet with leaded art glass; mission-style mantel also in this apartment; antique oak woodwork, hand finished; few houses contain a more delightful dining-room.
House is situated on a fine large lot, only 1 block from Adams st.; street 80 feet wide and finely shaded; house is surrounded by elegant homes; has 4 rooms, fine reception hall, modern bath; first story has oak floors; beautifully polished floors in bedrooms; artistic lighting fixtures; screen porch; large kitchen laundry; house well lighted by numerous large windows; lot 50x150 to an alley; a fine opportunity for profitable investment.

NO BETTER BUNGALOW
IN WESTLAKE FOR THE MONEY.
IDEAL LIVING-ROOM.
This handsome bungalow has the coziest living-room imaginable; it extends across the whole front of the house; has 6 large windows, affording plenty of light; quarter-sawed oak floors, waxed and polished; beamed ceilings; walls paneled up 5 feet; piano finished woodwork; mantel built of old-gold bricks; open fireplace; attractive lighting fixtures. This living-room will appeal at sight to a woman's artistic sense. We want you to see it.
The house is desirably located in a fine section of the Westlake district; lot 50x130 to an alley; 7 cheerful rooms; pretty reception hall; quarter-sawed oak floors; large dining-room; built-in buffet; plate rail; large closets; 2 toilets; commodious laundry; fine cement work; auto barn; this house is offered at a price considerably below its actual value. Come and see us if you are interested. Glad to show you the property at once.

LOW PRICED, WELL LOCATED, MISSION RESIDENCE.
HAS BEAUTIFUL RECEPTION HALL.
Few houses contain a prettier reception hall than the one included in this beautiful mission residence; quarter-sawed oak woodwork; attractively winding staircase; built-in seats; beveled glass side lights; handsome door with beveled art glass; quarter-sawed oak floors; large closet under staircase; large window at stair landing; what is more desirable in a home than a really attractive reception hall? You'll find this room a model of beauty.
The house is built in the characteristic mission style; situated on a well-elevated corner; 9 large rooms, 2 baths; paneled walls; casement windows; kitchen is well arranged; handsome lighting fixtures; 5 bedrooms; waxed hard-wood floors; cold type can't proper ly convince you of the merits of this house. You ought to visit the place. As an investment we know of nothing better.

NO INVESTMENT MORE PROFITABLE THAN WESTLAKE RESIDENCES.
HANDSOME LIVING-ROOM IN THIS HOME.
We will describe the living-room and den of this residence in detail, and describe the rest of the house in a general way. These rooms are connected by a handsome archway; heavy beamed ceilings; hardwood floors; beautiful old-gold brick mantel with low fireplace; living-room attractively paneled; 2 handsome plate-glass windows in this room; comfortable built-in seats, book-cases; fine center and side lighting fixtures; 2 two rooms, alone will make you feel like buying this superb home.
House contains 9 rooms; is located on 60x142½ lot; house was built by skilled workmen; reception hall is very attractive; dining-room is well located, light and cheerful and is beamed and paneled; plate rail and built-in buffet; well equipped kitchen and pantries; basement and furnace-room; 4 bed chambers with stationary lavatories; hot and cold water system; large closets; modern bath; 2 porches; lighting fixtures of special design; auto barn, carriage-room and box stall; $850 worth of cement work on the premises; we are authorized to quote a special low price on this worthy property; why not look at the property? See us as early as possible.

HIGHLY ATTRACTIVE DINING-ROOM IN THIS FINE RESIDENCE.
Description of this beautiful room is as follows: Room is extra large; has artistic mantel of quarter-sawed oak, with beveled mirror; colonial pillars guard this fine mantel on either side; carved lions' heads at top; artistic buffet built of quarter-sawed oak; sides of the room handsomely paneled with pressed leather, which extends to the plate rail; quartered-oak floors; novel lighting fixtures imposing dome in center of ceiling; side lights also adorn the room. The large east windows render this apartment a most attractive living-room.
The house contains 10 spacious rooms; parlor finished in birds-eye maple; open fireplace in living-room; music room; comfortable hall-rooms, modern bath; numerous closets; beautiful grounds; broad walks, driveways; fine stable accommodations. Lot is 100x185. House is located in a fashionable district in the beautiful southwest section of the city. The price is moderate and is consistent with the numerous costly improvements.

ALTHOUSE BROS.,
234 Laughlin Bldg.
Main 263. Home Ex. 263.

FOR SALE—BY
H. J. SCHAPER.
400 PAY BUILDING.
SPECIAL LIST OF HOUSES.
$1000—Scott ave. and Echo Park, 3 rooms.
$1200—Scott ave. and Echo Park, 4 rooms.
$1300—Sutherland ave., 4 room cottage.
$1400—Long Beach ave. and Adams, 5 rooms.
$1000—Dalton ave., east front, 2 rooms.
$1600—Court st., 5-room cottage.
$2150—31st near Vermont, 5 rooms.
$2250—Alvarado st., near Temple, 6 rooms.
$2250—E. Adams st., 6 rooms, modern.
$2300—Hobio st., new, 5 rooms, with barn.
$5000—29th st., near Vermont, 6 rooms.
$7000—Pico st. near Main, 6 rooms.
$15,000—Business property, choice corner.
H. J. SCHAPER.
400 Pay Bldg., 3rd and Hill.

FOR SALE—
HANDSOME MODERN RESIDENCE OF 8 ROOMS.
On Menlo ave., surrounded by pretty homes, and in every way a most desirable residence section. This house has been built but about 3 years; has polished floors, tinted walls, and other modern features, and is a place that is well worth the price asked. Lot 50x150; pretty lawn and all kinds of fruits and flowers in the rear. $5300; $1500 down.
JONES & RYDER LAND CO.,
Ground Floor. 218 W. Third st.

FOR SALE—
9-ROOM RESIDENCE.
WEST 37TH STREET—$6500.
Nicely located, on lot 60x135, and good neighborhood. Light natural finish; tinted walls; electric lights, gas for cooking, 5 large bedrooms; toilets and downstairs; stationary tubs; porcelain bath and instantaneous heater, in fact all up to date features. This house is not new, but is in good condition.
JONES & RYDER LAND CO.,
218 West Third street.
GROUND FLOOR.

FOR SALE—
WRIGHT & CALLENDER,
319-23 S. HILL ST.
$6175
SPLENDID 9-ROOM ALL MODERN RESIDENCE, CLOSE IN, BETWEEN PICO AND 8TH ST. MAGNIFICENT LOT IN FINE CONDITION.
THIS SURELY SEEMS TO BE A GREAT BARGAIN.
SEE US AT ONCE.
WRIGHT & CALLENDER,
319-23 S. HILL ST.

FOR SALE—BY OWNER; MODERN HOME. 2 stories, 9 rooms and finished attic; hardwood floors, furnace, built-in buffet and beam ceiling in dining-room; first-class bookcases and window seat in library, gas grate and window seat in parlor, plate and leaded glass windows; large lot, 50x165; lawns and garden, almost within stone's throw of Adams and Hoover and easy walking distance of University of Southern California; easy terms. Address T, box 134, TIMES OFFICE.

FOR SALE—
Houses.

FOR SALE—
$10,500—
42x120 feet on West Third st., near Angel's Flight; rents for $35 per month. This is $50 per foot below market.
$10,500—
80x120 feet on W. 15th st. near Hill st.; 8-room house completely furnished, rents for $65 per month.
$6500—
41.8x126 on Buena Vista st., near new public buildings; 8-room house partially furnished, rents for $35 per month.
THESE ARE BARGAINS.
CHARLES S. MANN,
325 West Fourth st.
Home 4171, Sunset Main 4883.

FOR SALE—
"If WE advertise it, it's so."
$3750—9-room, 2½-story house at southeast corner of 18th and Bush sts.; lot 40x105. Tail about snaps, if this is not the snappiest snap in town, then you will have to "Show Us." The house is modern in architecture. Would be convenient for two families, or an ideal place for roomers. The owner is a non-resident and wants the money for his equity and makes this price to insure a quick sale. There is a 7-per-cent. mortgage for $2500 now on the property, which purchaser can assume, only $1250 cash required to take this desirable property at the very low price of $3750.
EDWARD D. SILENT & CO., Sole Agents,
116-118 W. Second st.
Est. 1885. Members L. A. Realty Board.

FOR SALE—
$6000—New house, 8 rooms, parlor white enamel, brick mantel, window seat, dining-room Flemish oak, sideboard, elaborate pantry, cold closet, fine kitchen, instantaneous heater, gas range, laundry tub, screen porch, brick cellar, central and back stairs, 4 bedrooms, front and rear porch; lot 75x120 feet; lawn; fine location; hardwood floors, cove ceilings, latest interior decorations; 1981 Roosevelt ave.
$4750—Elegant house, 8 rooms, southwest; hardwood floors.
$

Reliable Liners

FOR SALE—Houses.

FOR SALE—

WE HAVE REMARKED

IN OUR DISPLAY ADVERTISEMENTS

THAT WE MAKE A SPECIALTY OF REAL ESTATE BARGAINS.

HERE IS WHERE WE MAKE GOOD.

$3900

PAY RENT TO YOURSELF.

$100 down, balance $30 per month. A modern 5-story 7-room dwelling on Harvard Blvd.

$4000

UNDER VALUE, BUT MUST BE SOLD.

Near Washington street on the high ground. A new, thoroughly modern, 2-story 8-room house, $750 under actual value; must be sold within next few days. Terms to suit.

$4650

GOOD COTTAGE, GOOD NEIGHBORHOOD, LOW PRICE.

A modern 5-room cottage on W. Pico; lot 41x138. A gilt-edge investment.

$1900

LOT ALONE WORTH THE PRICE ASKED, HOUSE THROWN IN.

A good five-room cottage on Pico Heights; cement walks; lawn, trees and flowers.

$4700

NO BETTER HOUSE TO BE HAD FOR THE MONEY.

Near Adams and Romeo; a fine home; east front, modern 8-room 2-story, 2 toilets; piped for furnace; a good buy either for home or investment.

$9000

LOOKING FOR SOMETHING NICE?

This fills the bill and it is a money-maker besides. You will make a bad mistake if you don't look this up.

Just off Adams street in one of the city's very best residence districts. East front lot, 60 feet frontage. House is new; two bathrooms, one upstairs, one down; 2 toilets, gas, electricity. Piped for furnace, hardwood floors, plate glass windows, 3 gas grates, cement basement, (12x14) cement walks.

WHAT MORE DO YOU WANT?

$4500

This house is worth more, but the circumstances are such that I am compelled to let the above astonishing low figure with terms.

On Tuberman, (that splendid wide street) near Seventeenth; elegant neighborhood, modern two-story house, first-class in all respects. Don't fail to see this house.

WHAT WILL YOU GIVE?

BEAUTIFUL HOME AT A BARGAIN.

MAKE REASONABLE OFFER.

In Alvarado Terrace, famous for its beautiful homes. An ideal home, 10-roomed, stone and frame dwelling, east front lot, 70 by 180 feet to alley. Two stories and basement. Large plate glass windows; 3 toilets; automobile barn.

Two months from now this house will be in demand at a figure higher by 25 per cent. than its price today.

LOOK THIS SNAP UP AT ONCE.

JOHN T. GRIFFITH CO.,
214 Wilcox Bldg.,
Member L.A.R.B. Second and Spring.

FOR SALE—BY
INGRAM & BRIGGS
INGRAM & BRIGGS
901-903 BRALY BLDG.,
S.E. COR. 4TH AND SPRING STS.
BOTH PHONES 29.

THESE ARE SPLENDID HOUSES, WELL LOCATED IN THE BEST PART OF THE SOUTHWEST. IF YOU SEE THEM, YOU WILL BE CONVINCED THERE IS NOTHING SO GOOD FOR SALE IN THE CITY.

$3250.

$800 cash, and $20 per mo. and interest. This we confidently believe is the most charming home of 5 rooms to be found in the city. Lot 50x131, a north front, pretty neighborhood, southwest; large rooms, oak floors, latest built-in appointments, rich finish; new and a beauty.

$3750.

$750 cash, and $25 per month and interest. We have not been able to build these elegant semi-bungalow cottages of 5 rooms fast enough to supply the demand. Every one is different. Large lot, generous rooms, oak floors, Pompeiian oak finish, cuticle enamel, all built-in appointments complete, deep verandas, large bedrooms and good bath. It is a poem of cosy simplicity.

$4350.

This handsome 7-room home is on Dalton ave., near Adams st., an east front, the lot is 50x150 to alley, with lawn, fences, flowers, etc.; pretty veranda and front and rear balconies; hardwood floors; leaded glass and mirror mitred beveled plate in parlor, dining-room and hall; 3 large sleeping-rooms and large bath; all full height. This property is worth $4750.

$4750.

$1000 cash, and $35 per month. This is a large, attractive 7-room home in a quiet southwest neighborhood. There are few handsomer front plans in the city. Below stairs are 4 rooms, reception hall, opening to wide veranda; oak floors throughout below stairs; expensive fixtures; elegant buffet, mantel in library, which also has a unique corner seat built in; pass pantry, very complete kitchen and basement. The three sleeping-rooms are especially large with many closets.

$5000.

$1000 cash, and $35 per month. Here is one of those altogether charming 5-room homes with sweeping gables, wide verandas, balconies, etc., etc., which add so much to the beauty of our city. It sits on corner lot, 50x121 ft., southwest, in fine neighborhood; short stairs are 4 handsome sleeping-rooms, one with large alcove; large bath and roomy closets; combination stairs, oak floors, all built-in appointments, basement and furnace pipes; large mantel with outside chimney.

$4500.

Here is a splendid home for someone who appreciates wide, beautiful grounds. The location is on Arapahoe st. at its highest point, and the lot is 67½ ft. frontage, with retaining wall, drive, rose arbor and abundance of fruit and flowers. The residence is strikingly beautiful, imposing, and contains 7 very large rooms, large veranda. Immense rear balcony; bath like an eighth room, basement under entire house, furnace, large inglenook, etc., etc. One of the completest homes in the city. The actual cost was $4600 and the grounds would be cheap at $1250. Fine barn and carriage house in the rear.

$7500.

Large, artistic home of 10 beautiful rooms, located near Palm Place, among all-two-story surroundings; very large drawing-room, large library and dining-room, very complete kitchen and pantries; basement, furnace, set tub, large barn; above stairs are 4 fine bedrooms, and in attic servant's room and large billiard-room finished. This is splendid property, little more than a year old, completely modern, beautifully finished throughout and fitted with handsome fixtures and all built-in appointments.

$11,500.

Splendid commodious 12-room residence of three full stories at this sacrifice figure. The house is finely set on the high ground, with wide mountain view, fine grounds, well improved, and large barn. House is elegantly arranged for entertainment. The entrance is to a spacious hall, with very large dining-room on the left, fine drawing-room and roomy library on the right; den on the rear. The second floor has 4 large sleeping-rooms, and the third floor 2 all spacious and airy, with many windows; all woodwork is carefully done, with much panelling, and built-in appointments. This property would be cheap at $20000 more than is asked.

INGRAM & BRIGGS.
Members L. A. Realty Board.

FOR SALE—SOMETHING ATTRACTIVE IN residence property, 6 room modern cottage, corner lot, dozens of flowers, fruit, etc. 1236 E. 21st St., $3600. See REYNOLDS, 3114 South Spring.

FOR SALE—Houses.

FOR SALE—

A FEW VERY ATTRACTIVE PROPOSITIONS.

Good 6-room modern cottage on 11th st., west of Central ave.; lot 40x142; highly improved and alone worth $3000. We have been authorized to sell this fine property for $2500. Just think of it! Are you looking for a bargain? Investigate this.

Two-story, 7-room house; cost $2800 to build; lot alone worth $2000; building only 2 years old, in good condition; facing on a 100-foot street; will sell for $2850; must sell at once.

10th-st. snap; good 5-room cottage and barn on lot 50x140 to 20-foot alley, only few blocks from Huntington Bldg.; lot alone worth $2000. We can deliver this property complete for $2250, if taken before Wednesday; will accept $1000 cash, balance 7 per cent.

Here is another. An up-to-date cottage of 6 rooms, on a good Pico st. corner, west of Central ave., for $2200. The other corner sold two months ago for $4000 cash, no better. There is profit to be had in this corner.

Another corner on Newton and Tennessee, 34x130, with good 7-room house, rented for $25 per month; only $3000; fine business opportunity here.

San Pedro st., near Pico is A-1 property; we have 40x150 with 5-room house, rented for $25 per month. We can sell this for $5000; ½ cash is desired.

$500 cash, balance $20 per month; beautiful 6-room cottage on Dewey ave. near 12th; modern; beautiful yard, lawn, flowers; fine view; a splendid home for $3900.

A beautiful 7-room home on Harvard boulevard, an exceptionally fine place, oak finish, polished floors, grounds highly improved; will sacrifice at $6500; it's a gem.

$2750—Good 5-room cottage on New Hampshire st., near 16th; grand view; lot 40x135; easy terms if desired.

Three good modern cottages, rented for $25 per month; near Pico and Vermont; very neat; fine location; a bargain at $7500.

$500 cash, balance $25 per month; good 5-room cottage on 28th st. near Maple ave.; 50x125; price $2000.

We have an elegant home in St. Andrews Place; perfect in every respect; all conveniences; 12 rooms, furnace, beautiful surroundings; an ideal home and only $11,500. If you want something good, you should see this.

A good modern 5-room cottage on Jasmine st., ½ block north of Pico; very neat place; can be had for $2500; lawn, flowers.

Beautiful 8-room modern home on Harvard boulevard, with every convenience; only $3950; close to Pico street. This is a snap.

Pico street, near Alvarado; lot 47x195, with good 7-room house, rented for $20 per month. We can deliver this desirable piece of business property for $3900. If you are posted you know what Pico is now. We all believe we know what it will be in the near future. It's been climbing up right along. Watch Pico st.

$2500—Modern 4-room cottage on Irola st., near 12th, Pico Heights; lot 40x142; high ground, splendid view; bath, gas, electricity, laundry trays, lawn and flowers; a cosy home, close to car line.

$20,000—E. Fifth near Maple ave.; 84x100; 2-story brick stores and flats; rented for $150 per month; Fifth st. is good.

CROAKE & M'CANN, 235 Douglas Bldg.
Home phone 1812. Sunset Main 5420.

FOR SALE—A HOUSE, CHEAP.

$2400—VERY EASY TERMS.

FOUR ROOMS AND BATHROOM.

38TH STREET, ½ BLOCK FROM FIGUEROA.

YOU CAN'T BEAT THIS.

FRED L. BESSELMAN.
227 H. W. HELLMAN BLDG. HOME PHONE 1861.

FOR SALE—

TWO-STORY MODERN HOUSE, ON S. HUNTINGTON AVE., NEAR 127TH ST. NEAR NEW CAR LINE. A LOVELY HOME, ONLY $4700. SEE

M. L. SAMSON,
FOR BARGAINS,
129 SOUTH BROADWAY.
MASON OPERAHOUSE.

FOR SALE—

$2300—4 rooms; barn; S.W.; easy terms.
$3000—4 rooms, swell S.W.; easy terms.
$4500—4 rooms; swell; close in; S.W.; snap.
$2500—7 rooms; close to Pico and Figueroa; terms.
$2000—6 rooms, close in; 40x120.
$2300—4 rooms, E. Pico; W. Central; cheap.
$3000—6 rooms, new; close in.

E. S. HALL,
229 Mason Building.

FOR SALE—NEW 6-ROOM COTTAGE; HAS lawn, flowers, electricity, gas, instantaneous heater; large closets, with built-in drawers; built-in buffet; handsome grate with mantel; cupboards with glass doors; cold storage; best plumbing; screen porch and everything for modern home; desirable location, southwest. Call 1315 W. 17TH ST.

FOR SALE—A MAGNIFICENT WESTMORELAND east front residence, 11 large rooms, tiled hardwood floors throughout, hot-water furnace and everything first class; extra large lot. A snap at $11,000. Address OWNER, X, box 136, TIMES OFFICE.

FOR SALE—

CLOSE IN, 5-ROOM COTTAGE, ONLY $2100; EASY TERMS.
LOT 50x150.
CLOSE TO MAIN AND MACY ST.
SOLE AGENT.
J. H. FULCHER. 138 S. BROADWAY.

FOR SALE—BUY FROM OWNER. SAVE agent's commission, will sell my cosy four room cottage in Highland Park, completely furnished, $500, Kimball piano, included, everything nearly new, for $2000. Lawn, fruit trees and flowers, good neighborhood, 5 cent car fare. 5432 ASH ST.

FOR SALE—

6-ROOM MODERN COTTAGE.
ONLY $1850.

Large lot, 50x150, nice lawn and flowers, close to car line.

GREAT BARGAIN.
BOWEN & HESSKETT CO.,
708 Johnson Bldg.

FOR SALE—

$7000

Beautiful 9-room house on W. 10th st., swell location near Grattan; five bedrooms, finished in hard wood throughout; 2 sideboards in dining-room, beamed ceilings, 3 toilets, fine gas and electric fixtures; toolhouse and chicken yard. See this before you buy.

CLEMENCE-RADBONE CO.

$3250

A home and income; rented $21 per month; beautiful lawn, trees and flowers; best block in Boyle Heights; two apartments of 5 rooms each.

CLEMENCE-RADBONE CO.
223 Merchants' Trust Co.
Phone 9009.

SALE—

$2400—Beautiful 5-room bungalow on E. 36th st., two rooms white enameled, porcelain bath, cellar, gas, electricity. Every-thing first-class. U. L. DIKE INVESTMENT COMPANY,
Corner Fourth and Broadway.
'Phones Home 1530, Black 2402.

FOR SALE—

A BARGAIN. A BARGAIN.
PICO HEIGHTS.

6-room modern cottage, east front; lot 50x135; must be sold at once. Price $2700, easy terms. Home 20752. L. W. LEIGHTON,
2713 W. Pico st.

FOR SALE—CASH OR HALF CASH.

Adams, East, 6 rooms, all modern; lawn. Alvarado, North, 6 rooms; high, healthiest place.

E. 47th, 6 rooms; also 5 rooms.
E. 36th, corner Long Beach ave; 6 rooms. Want money. Allow agents commissions.
SIDDALL, 208 Copp Bldg. Both phones 142.

FOR SALE—WRIGHT-ST. COTTAGE.

LOT 50x165.

EAST FRONT.

6-ROOM COTTAGE.

CLOSE TO PICO STREET.

SEE R. H. GIVEN, SOLE AGENT.
WITH O. A. VICKREY & CO., 308 S. HILL ST.

FOR SALE — NO. 1636 INGRAHAM ST; thoroughly modern 8-room residence; first class in every particular; price $6000. No other agents. Nobody admitted to examine premises except on presentation of card from us. HENDERSON-STEPPER CO.,
Trust Bldg., Second and Spring.

FOR SALE—Houses.

FOR SALE—

BUY A HOME NOW.

$2750—BUNGALOW—$2750.

THIS BEAUTIFUL BUNGALOW IS SITUATED IN THE SOUTHWEST, ON ONE OF THE BEST STREETS. THIS IS ONE OF THE MOST COMPLETE LITTLE HOMES FOR THE MONEY IN THE CITY. FOUR BEAUTIFUL ROOMS, BELGIAN FINISH, BEAMED CEILINGS, MISSION FIXTURES, GAS, ELECTRICITY, INSTANTANEOUS TANK HEATER. A FINE WIDE FIREPLACE WITH ARTISTIC STONE MANTEL, ANTIQUE ANDIRONS, SCREEN PORCH, FRUIT, FLOWERS, CHICKEN CORRAL AND LAWN. A BARGAIN.

HERON & DE LA VERGNE,
300-302 GRANT BLDG.

FOR SALE—

$1000—4-room house, lot 50x135, Sunnyside Park, $200 cash, balance to suit. Will exchange as part payment on city cottage of 5 rooms.
$1200—5-room cottage; improved lot; South Park; $150 cash, balance monthly.
$1600—6-room modern cottage; good lot; fine neighborhood; $500 cash, balance to suit.
$2300—5-room modern cottage; 50-foot lot; good buy; built for home; cove ceiling, etc.; will exchange for Garvanza or other high ground.
$2000—5-room cottage, highly-improved lot; equity $1100, or will exchange for lot.

FRED L. SEXTON,
508 Mason Bldg.,
Fourth and Broadway.

FOR SALE—A HANDSOME HOME.

$3500—8-room cottage, 1607 Winfield st., near Union ave.; beautiful and artistically appointed cottage, with all modern conveniences; lot 60x125; close to Pico-st. car line, and only one block from the W. 11th-st. line, now being constructed.

CROAKE & M'CANN, Owners,
235 Douglas Bldg. Home phone 1812.
Members L. A. Realty Board.

FOR SALE—

29TH CLOSE TO MAIN.

A GREAT BARGAIN AND TURN IN ADVANCE.

$3000—A 7-room house, with barn, on full lot. This is one of the very few actual bargains offered today; a fine income-producer; steady rental; has full-sized lot, fenced and cross-fenced; owner is sacrificing far under value to protect large deal.

A bona fide bargain, and safest investment of $3000 that we have been able to offer.

See us at once.

EDWIN ALDERSON,
209 Laughlin Building.

FOR SALE—NEW HOUSES.
SOUTHWEST.
BETWEEN ADAMS AND JEFFERSON STS.
CAR LINES.
EASY TERMS.

2011 HARVARD—6 ROOMS, 2-STORY, $3800.
2015 HARVARD—5 ROOMS, 1-STORY, $3200.
2015—HARVARD—5 ROOMS, 1-STORY, $3200.
2030 W. 28TH ST.—6 ROOMS, 1-STORY, $3200.
2040 W. 28TH ST.—6 ROOMS, 1-STORY, $3200.

TYLER & CO., OWNERS,
206 LAUGHLIN BLDG.

FOR SALE—

CLEAVER & UNGER,
215 Mason Building.
IDEAL HOME.

We can show your new houses, $2500 to $6000, on easy terms, and in all parts of the city. We have a fine list. Let us show you.

CLEAVER & UNGER,
215 Mason Bldg.
Phone 6161.

FOR SALE—

If you want a real snap in fine home on Pico Heights, 5 large rooms and reception hall, very swell bath, everything the latest, see us quickly; price only $2350; cheap at $2500; terms if desired.

CLEAVERS & UNGER,
215 Mason Building.
Fourth and Broadway.

FOR SALE—MODERN 6-ROOM COTTAGE, gas and electricity, porcelain bath, marble washstand, street graded, sewered and cement walks. Within one block of South Main st.; lot 50x125. Price $2900.

T. R. WALLACE, 302 Braly Bldg.

FOR SALE—NEAR THE CORNER OF GRIFFITH and 27th st.; a fine business corner lot with a 4-room house in rear, which will sell for $10,000 within six years from this date. I have also a fine place with house on Central ave. for owner. 940 CENTRAL AVE., Room 2 upstairs.

FOR SALE—MODERN 6-ROOM BUNGALOW cottage on Cincinnati st., near Soto st., on best part of Boyle Heights; new and has not been occupied; will be foreclosed if not sold this week; best cash or half cash offer takes it. No. 247 Cincinnati st.

THOS. J. HAMPTON, 119 S. Broadway.
L.A.R.B.

FOR SALE—

$3500—8 rooms, modern; lot 80x159; sightly; Angeleno Heights; 13 minutes from First and Spring; WOULD EXCHANGE for unimproved S. Temple st. or vicinity preferred. W. C. DILLINGHAM, 315 W. Second st.

FOR SALE—$12,500

Nine-room house, close in on South Flower, where property is changing hands every day at a profit; this lot, 50x150 feet, is alone worth the price asked.

CLEMENCE-RADBONE CO.

FOR SALE—$750 CASH, 6-ROOM COTTAGE on New Hampshire st., near Washington st.; almost new; modern improvements; large cellar, screen porch, cement walks, etc.; street work done and paid for; price $2800. LOS ANGELES INVESTMENT AND TRUST CO., 337 S. Hill st.

FOR SALE—$3750

Two modern bungalows, West 22nd st., swell location, beautiful and complete in every detail; easy terms; $600 down, balance $25 per month.

CLEMENCE-RADBONE CO.

FOR SALE—STOP PAYING RENT. FOR ten cents I will sell you a bundle of rent receipts that represents hundreds of dollars. Why not make the rent money do double service. I sell houses and cottages on payments of $10 down, balance same as rent. 215 PACIFIC ELECTRIC BLDG.

FOR SALE—

$3750

Six-room house on Winfield st, near Burlington; one block south of the 11th-st. car line; parties are going North and will sacrifice this week only. J. W. RICE, 417 Henne Bldg., 122 W. Third st.

FOR SALE—INCOME PROPERTY; FOUR 5-room new furnished flats; total rental $50 each front, southwest; one-half block from car line; nice and attractive; always rented. Price $3800; $1000 cash. Want money for other use. Pays 14 per cent. OWNER, 1237 W. Jefferson.

FOR SALE—CROCKER NEAR 7TH. THIS is a snap; $6000; close in; 9 large rooms, cottage in rear; lot 30x165; income $60 per month; $3000 will carry; you can't beat this. McINTYRE & McLEAN, 308 O. T. Johnson Bldg. 'Phones 7256; Main 8252.

FOR SALE—

Beautiful house, W. 28th; lot 62x154; attractive in all its appointments; a bargain at $6000.

CLEMENCE-RADBONE CO.,
223 Merchants' Trust Co.
Phone 9009.

FOR SALE—$3000; LARGE 12-ROOM HOUSE, on fine lot, on bank of the Arroyo Seco at Garvanza; close to car line, within city limits. This is worth $4000, and is a genuine bargain. CRITES, MYERS & KULLY, 207 S. Ave. 64.

FOR SALE—

$3000—8-room house, $500 cash.
$1300—6-room, new, modern, $300 cash.
These are west, close in.
$2200—6-room cottage, 24th near San Pedro.

J. M. YOCHEM, 125 S. Broadway.

FOR SALE—HOUSES.

9-room, Magnolia ave., $6000; 8-room Alvarado Terrace, $9000; 8-room, Reid st., $4300; 10-room, Arnold, $6000; 10-room, Clover st., $2700; 6-room, Trinity st., $2700; 5-room, 31st st., $2600. For terms see, 218 TRUST BLDG.

FOR SALE—

Modern cottage, price $1600; $20 per month; southwest, fine investment.

CLEMENCE-RADBONE CO.
223 Merchants' Trust Co.
Phone 9009.

FOR SALE—8-ROOM, 2-STORY RESIDENCE 2063 S. Hill st., one block west of Moneta ave. in Zobelein's Main-st. tract, the best and most complete, modern, up-to-date home. If you see it you will take it. See ZOBELEIN & SON, corner Moneta ave. and 40th st.

FOR SALE—NICE 5-ROOM COTTAGE, MODern and well located, $350 cash, balance $20 to $25 per month; secure one of thes enice homes and stop paying rent.

L. S. M'KINNEY & CO.,
241 Douglas Bldg.

FOR SALE—4-ROOM MODERN COTTAGE and lot, 30x124, in southwest; for $2900, $500 cash, balance $20 per month, including interest; this place would rent for $30 per month; look it up.

L. S. M'KINNEY & CO.,
241 Douglas Bldg.

FOR SALE—

20 PER CENT. REDUCTION.

A fine home Grand avenue, lot 60x180 to alley, 9-story 12 rooms modern; heated by furnace; interior finish mahogany. Price $10,000. JOHN C. STEDMAN & CO., Agents, 406 Grant Bldg.

FOR SALE—$20 PER MONTH AND SMALL payment down, new and up-to-date eight-room house, modern in every particular; polished oak floors, located ½ mile south of Raymond Hotel. HOLT, 124 S. Broadway.

FOR SALE—Houses.

FOR SALE—

$3000 PRICE $3000

ARE YOU LOOKING

FOR A HOME?

HOW IS THIS?

I have a fine new cottage, southwest; 1 block west of Figueroa street. Tinted walls, brick mantel, built-in buffet, hardwood floors, stationery wash tubs, porcelain bath, elegant fixtures. This cottage is modern in every respect and at the price is a great bargain. H. S. SHERIDAN, with
WINTON & M'LEOD,
310 Trust Bldg. Main 6273.
Home 546.

FOR SALE—

LOVERS OF NATURE, AND ASTHMATICS, investigate the hills.
$10,000—Lot 82x180.
14-room new house; it's many conveniences too numerous to specify, must be seen to be appreciated.

$2250—5-room modern cottage.

$3000—Corner lot, modern 4-room cottage.

$2200—5-room cottage, furnished.
All of above connected with sewer, electricity, gas, and street work done; excellent car service, 10 minutes to City Hall. We make a specialty of hill property.

W. A. VARCOE & CO.,
317 W. Second St.

FOR SALE—

GREAT SACRIFICE SALE.

An eastern party is forced to sell his beautiful 5-room bungalow, built especially for his family; it is an ideal home—one of the finest in the city—and is brand new; has large rooms and closets, combination fixtures, beamed ceilings, polished floors, white enameled bedrooms, artistic sideboard and staircase, paneled walls, nickel plumbing, large front porch—east front—screens, shades, etc. Everything is there. To see this place is to buy it. The price and terms are right. Cash payment small, balance monthly, same as rent. Don't fail to investigate this.

A. C. GONDRING & CO., 529 Byrne Bldg.

FOR SALE—

Modern 8-room house, choicest corner in the southwest residence district; oak floor, beam ceilings, mission draped fixtures; up-to-date in all its appointments. If you want an ideal home, this is the place; must be seen to be appreciated; $7000; reasonable terms.

FRED L. SEXTON,
508 Mason Bldg.,
Fourth and Broadway.

FOR SALE—DO YOU REMEMBER LOS Angeles as it was 5 years ago, with its beautiful shaded walks? Well, I have an 8-room house with all the modern conveniences in a spot like this on Jefferson st. for $4900, worth $6000. W. A. WING, 321 Byrne Bldg.

FOR SALE—$2300, 6-ROOM COTTAGE, NEW and modern; solar water heater, reception hall, china closet, cooler, porcelain bath, sink, wash stand, toilet, pantry, cove ceilings; lot 40x132; street work done. 154 W. 54th st. T. W. PETTIT, 1224 E. 46th. Phone West 4194.

FOR SALE — THE BEST BUY IN THE southwest; 7-room modern cottage, lot 50x150, on Harvard blvd, near Adams st.; $2500, $500 cash, balance $20 monthly, including interest. Also five and six-room cottages on easy payments. JAMES BUCKLEY, 320 Potomac Blk., 121 S. Broadway. Phone 1920.

FOR SALE—5-ROOM COTTAGE ON BERnard st., within call limits; bringing in $40 per month; will sell for $2800; this is a pick-up and will make your terms; owner is leaving.

THOS. J. HAMPTON, 119 S. Broadway.

FOR SALE—MY NEW UP-TO-DATE HOME, 6 large rooms, reception hall, strictly modern; faces two streets and in location that will rapidly increase in value; corner Morton st. and Echo Park road; only $3500; easy terms. PHONE NORTH 110.

FOR SALE — A GENUINE BARGAIN; modern 6-room, 3-room cottage, store, etc.; 2 lots; rented for $40 monthly; 12 per cent. on $4000; on account of death in family owner will sacrifice in quick sale. F. E. DODGE, sole agent, 109 S. Broadway.

FOR SALE—ARTISTIC, MODERN BUNGAlow, southwest; 6 rooms, screen porch; Flemish oak finish, tinted walls; beamed ceilings and open fireplace in large living-room; gas, electricity, lawn, flowers, etc.; $850 cash, balance good terms. OWNER, Home 22796.

FOR SALE—6-ROOM COTTAGE, NEVER been occupied, on Dixon ave., high and sightly; built-in buffet and sideboard, mantel, polished floors, paneled dining-room, very modern, $2300, $500 cash. J. L. GROOVER, 434 Chamber of Commerce Bldg.

FOR SALE—PAYMENTS; SOUTHWEST. Nearly new modern 7-room two-story dwelling; reception hall, nice electrical and gas fixtures; 50-foot lot, east front, choice neighborhood; rents for $30 per month net. J. B. SEXTON, 302 S. Broadway.

FOR SALE — BARGAIN IN 6-ROOM COTtage on Pico Heights, near car line; porcelain bath, toilet, porches, full lot; fruit, flowers, lawn, chickens; nice home for only $2400. M. W. ATWOOD & CO., 612 Grant Bldg. Home 1714.

FOR SALE—NEW 5-ROOM COTTAGE, ½ block of First st. on Boyle Heights, reception hall, buffet, sideboard, window seat, archway, mantel and has all modern conveniences, $2600, $1100 cash. J. L. GROOVER, 434 Chamber of Commerce.

FOR SALE—NEW 6-ROOM UP TO DATE cottage, just finished, solar heater and all conveniences, at 638 Austin st., near South Park ave.; price $2300, $400 down, $15 per month with interest. A. L. BAILEY, 712 Gail st. Phone South 2279.

FOR SALE — BEAUTIFUL MODERN BUNgalow, large level lot; gas for lighting and cooking and one two car lineal; price $3100; terms if desired; a genuine bargain; must be sold this week. Take cars to Avenue 39. See OWNER, 3732 Dayton ave.

FOR SALE—4-ROOM COTTAGE, LARGE lot, bath, gas, electricity; lawn, flowers, eucalyptus trees; chicken corral, large barn; cash or terms. Bargain if taken before 15th. Owner, 2187 ST.

FOR SALE — $2200, A FIVE-ROOM AND basement modern house, 2 lots and barn, palms, walnut, orange, peach, fig and all kinds of fruit and roses; a gift; only a few left. See OWNER for terms. Hollywood or Temple cars. 626 SONOMA ST.

FOR SALE—A GOOD 6-ROOM COTTAGE, not a new, modern bungalow, but a thoroughly substantial, well-built cottage, close in, W. 12th, near Burlington ave.; price $3200, on payments if desired; it's a good buy. CHAPMAN, 506 Byrne Bldg.

FOR SALE—BY OWNERS, 5-ROOM HOUSE on corner of Orchard and 21st; price $3000. Also 6-room house on 29th, price $2800. Also strictly modern and new 6-room house on Magnolia, near Washington-st. car. Phone at once. HOME 22779.

FOR SALE—$2500, $300, $25 MONTHLY; 5 rooms, modern, nearly new; lot 40x120; retaining wall, beautiful view, grounds improved; 1131 Berendo st., Pico Heights. LOS ANGELES INVESTMENT & TRUST CO., 337 S. Hill st.

FOR SALE — $100 CASH, BALANCE $15 monthly including interest, four-room cottage with half acre of good soil, E. 31st st., near two car lines; price $1500. LOS ANGELES INVESTMENT AND TRUST CO., 337 S. Hill st.

FOR SALE—

$2800

A bargain on Kenwood; 2-story 8-room elegant house. For information regarding this snap call on

CLEMENCE-RADBONE CO.

FOR SALE—

$4000

Boyle Heights, a corner, six rooms and barn. This is a fine bargain; worth $4500; sickness compels owner to sell.

CLEMENCE-RADBONE CO.

FOR SALE—$3600; EIGHT-ROOM MODERN house, very large immersee porch; modern plumbing, solar and instantaneous heater; large lot, 72 foot street; lawn and shrubbery. This is $1000 below cost. OWNER, 1237 W. Jefferson.

FOR SALE—56x150 FEET, WITH NEW 6-room bungalow, all latest improvements, lawn, flowers, Jersey cow, chickens, a lovely home place; only 20 minutes' from city. Close to two car lines. 407 O. T. JOHNSON BLDG.

FOR SALE—4-ROOM COTTAGE, NEAR DOWney ave., never been occupied; sideboard, buffet, toilet, bath, archway, mantel, gas, electricity, sewer connection, $2400; $300 cash. J. L. GROOVER, 434 Chambr of Commerce.

FOR SALE—6-ROOM BUNGALOW, NEAR University of Southern California; never been occupied, mission style, heavy timber effect; oak floors, everything modern, $3600, $1200 cash. J. L. GROOVER, 434 Chamber of Commerce.

FOR SALE — MODERN 5-ROOM COTTAGE in splendid neighborhood, on two car lines; large grounds, trees and flowers; an ideal home; price $3500; terms if desired. Take cars to Avenue 39. See OWNER, 3732 Dayton ave.

FOR SALE—ELEGANT HOME PLACE IN Pasadena; 10-room house, large grounds, trees, flowers, etc.; $15,000; eight-room house in good location; Los Angeles taken in part payment. WM. CURRIER, 612 H. W. Hellman Bldg.

FOR SALE—MUST SELL AT ONCE MY modern home, 5 rooms, lot 50x135; price $2600, $500 down, balance like rent. Easy terms. Address T, box 138, TIMES OFFICE. No agents.

FOR SALE—$2500; MODERN COTTAGE, 6 rooms and kitchen and hall; 146 W. 51st st., bet. Main and Grand ave., north front, 50x180; outhouses; some fruit; much shrubbery and flowers. Apply OWNER, Home Phone 22796.

FOR SALE—Houses.

FOR SALE—

THE BEST SIX-ROOM BUNGALOW IN THE CITY.

THIS IS POSITIVELY A BARGAIN; NEW AND MODERN, TINTED WALLS, COVE CEILING, CHAIN FIXTURES, YALE HARDWARE, 3-INCH RIM PORCELAIN BATH, PORCELAIN WASH STAND AND PORCH TUB; POLISHED OAK FLOORS; LAWN.

THIS HOUSE IS JUST FINISHED, AND THE ARRANGEMENT OF ROOMS, BOTH FOR COMFORT AND ARTISTIC EFFECT, IS PERFECT IN EVERY DETAIL. LOCATED ON 50-FOOT LOT IN SOUTHWEST. 15 MINUTES' RIDE, 2 CAR LINES.

PRICE $3000; EASY TERMS.
SEE SHANKLIN,
WITH
WINTON & M'LEOD.
310 TRUST BLDG.
CORNER 2ND AND SPRING STS.
HOME 646. MAIN 6273.

FOR SALE—GENUINE BARGAINS.

$800—Very neat California home, lot 80x150; near car line.
$1000—New 4-room cottage on Figueroa st.; lot 40x142; easy terms.
$1100—New 4-room cottage, S.E.; lot 40x135; $400 down, $15 month.
$1600—Modern 5-room cottage, Boyle Heights.
$1000 cash, and terms.
$2250—Excellent 5-room cottage, Angeleno Hts. $1000 down.
$2750—Modern 6-room cottage, Pico Heights; lot 40x120; $1250 down.
$3000—Neat modern cottage, close in on W. 12th; $1200 down.
$3150—Modern 2-story home near Figueroa; $1200 down; going away.
$4500—Modern 8-room home near the University; very easy terms.
$4500—Beautiful 8-room modern home near 7th and Union; easy terms.
$8000—Elegant 2-story home, southwest, 7 minutes' walk from P.O.

D. H. LINGLE & CO., 453½ S. Broadway.

FOR SALE—AGENTS GET IN ON THIS at once; 5 per cent. commission to one that brings in first money.

$3200—Rents $32 per month; 12 per cent. interest on price; three new cottages on close-in corner, 40x140, all rented; sewer, bathe, etc.; must have cash at once and have made price at which it will sell.

GEO. DIDDOCK, 318-19 O. T. Johnson Bldg.
Phones Main 8619, Home 8625.

FOR SALE—

BUNGALOW, BUNGALOW, BUNGALOW.

$3000
SOUTHWEST.

IF YOU ARE LOOKING FOR AN ELEGANT HOME ON EASY TERMS, AT ACTUAL COST PRICE OF HOUSE, LET ME SHOW YOU THIS. HOUSE HAS 6 ROOMS, BROAD EFFECT, AND THE DETAIL WORK IS AS FINE AS IN A MUCH MORE EXPENSIVE HOUSE.

SEE HARRY C. FISHER.
CORNER 2ND AND SPRING STS.
HOME 646. MAIN 6278. L.A.R.B.

FOR SALE—

We have houses and lots in all parts of the city, and we want more. We handle all kinds of real estate, business chances, rooming-houses, rentals, etc.

FRANK OUGHTON, Real Estate and Exchanges,
537 Chamber of Commerce.

FOR SALE—
$1650—$300 cash, 5-room bungalow.
$2200—New, 5 rooms, East 4th.
$2400—5 rooms, E. 22nd.
$2800—7 rooms, Maple ave., near Washington.
$3500—6 rooms, corner, N. Soto; terms; extra good.
$3600—7 rooms, 2-story, N. Soto; terms; bargain for a few days.
$4500—New, 6 large rooms, furnished; W. Washington.
$8000—9 rooms, 2-story, W. 25th, near Grand avenue.

F. F. SCHRINER, 209 W. First St.

FOR SALE—EASY TERMS.

$2500

$190, $200, $350, $500

DOWN.

BALANCE $25 PER MONTH.

New and modern 5 and 6-room cottages and bungalows in southwest between Main and Moneta aves. Pretty homes.

WALSH & COLLINS,
215-217-219 Byrne Bldg.
Cor. Third and Broadway.

FOR SALE—

WHY PAY RENT?
$75 DOWN, $10 PER MONTH.
ONLY $750.

5-ROOM HOUSE, LARGE LOT, ORANGE TREES, ETC., ON BLOCK FROM CAR LINES. TAKE HOOPER AVE. CAR, GET OFF AT 27TH ST., WALK ONE BLOCK EAST TO 2574 MORGAN AVE. SEE OWNER. CALL TODAY.

FOR SALE—

BARGAINS.

$1250—5 rooms, $50 cash; near car.
$2200—5 rooms, new, modern; $200 cash.
$2200—6 rooms, fine, $500 cash; southwest.
$2100—4 rooms, 2-story modern; beauty.
$3300—7 rooms, the finest of all hardwood floors and all modern throughout.

$4000—7 rooms, beautiful, on La Salle st.; if you want a beauty at low price see our large list of bargains.

M. M. DAVISON & SON, rooms 204-6 Wilcox Bldg. Established 1897. L.A.R.B.

FOR SALE—

RYDER REALTY CO.,
226 Mercantile Place.

Only $2600 for a two-story seven-room house, well located and increasing in valuation; so arranged can be occupied by two families; the best buy in the city as an investment or to rent; will net 12 per cent. See

RYDER REALTY CO.,
226 Mercantile Place.

FOR SALE—

RYDER REALTY CO.,
226 Mercantile Place.

Five-room bungalow, choice locality, new, modern; fine mantel, veneric plating, porch, lawn and flowers; oiled street; $2850 easy terms. Better call early for this.

RYDER REALTY CO.,
226 Mercantile Place.

FOR SALE—

$1350

Near Pico and Channing st., right close in; good hard-finished, 4-room cottage.

$600 DOWN.

THIS IS A BARGAIN.

WALSH & COLLINS,
215-217-219 Byrne Bldg.

FOR SALE—GOOD BUY IN MODERN 6-ROOM COTTAGE NEAR 12TH ST. AND UNION AVE. GAS AND ELECTRICITY FORCELAIN BATH, CONNECTED WITH SEWER. LOT 50x135. NICE LAWN, FLOWERS, TREES, ETC. OWNER IS GOING NORTH. PRICE ONLY $2750. SUBMIT US AN OFFER. CAN ARRANGE TERMS TO SUIT. LOCKHART & SON, 309 WEST 1ST

Results Liners

FOR SALE— Houses.

—HOUSES—
—HOUSES—
—HOUSES—

BIG HOUSES.

LITTLE HOUSES.

NEW AND MODERN HOUSES.

OUR BARGAINS.

OUR BARGAINS.

RULE-M'DONALD CO.

RULE-M'DONALD CO.

RULE-M'DONALD CO.

MEMBERS OF LOS ANGELES REALTY BOARD.

MEMBERS OF LOS ANGELES REALTY BOARD.

$12,000

$10,000

$4000

$4000

$4

Rental Liners

FOR SALE—
City Lots and Lands.

FOR SALE—

BARRY BROS.

218-220 BRADBURY BLDG.

PHONE 228—MAIN 250. HOME 250.

RESIDENCE LOTS ON THE HEIGHTS, SOUTHWEST.

75x160—S.E. CORNER HOBART, $650.

75x140—HOBART NR. BERKELEY SQ. $800.

50x160—LA SALLE AVE., NEAR WASHINGTON, $1250.

50x142—EAST FRONT, ON OXFORD, NEAR 21ST ST. $750.

50x200—W. 24TH, NEAR WESTERN, $650.

50x150—FRONT ON W. 22ND, NEAR HERMOSA, $1500.

75x150—W. 22D STREET, NEAR HERMOSA, $650.

50x126—S.W. 21ST, NEAR CIMARRON, $1000.

50x150—E. FRONT ON SIXTH AVE. NEAR ADAMS, $900.

75x150—S.W. CORNER SIXTH AVE. NEAR WASHINGTON, $1200, SNAP.

75x150—CORNER ADAMS, NEAR 8TH AVE. $1500.

65x175—S.W. CORNER, NEAR SIXTEENTH AND MANHATTAN, $2000.

50x175—EAST FRONT ON ST. ANDREWS, NEAR WASHINGTON, $1200, SNAP.

50x175—EAST FRONT ON MANHATTAN, $1200.

75x125—EAST FRONT ON WESTERN, NEAR 167TH ST. $1200.

147x175—CORNER ON ST. ANDREWS PLACE, NEAR PICO, $5500.

75x175—EAST FRONT ON MANHATTAN, NEAR PICO, $2000.

74x175—CORNER ON GRAMERCY PLACE, $3500.

50x139—WESTERN, NEAR BERKELEY SQUARE, $2250.

100x150—S.W. CORNER ON ARLINGTON AVE. $2250.

50x150—S.W. CORNER ON ARLINGTON AVE. $1500, SNAP.

50x121—E. FRONT, ON 21ST, NEAR HERMOSA, $1400.

50x154—W. 20TH, NEAR WESTERN, $1800.

60x156—CORNER 21ST., NEAR WESTERN, $2000.

50x156—W. 21ST, NEAR HERMOSA, $1800.

50x150—WASHINGTON BLVD. CHEAP AT $1000.

50x150—9TH AVE. NEAR WASHINGTON, $1000.

50x145—DALTON NEAR 27TH. SNAP. $1300.

50x150—WASHINGTON, NEAR WESTERN, $2750.

50x150—S.W. CORNER 7TH NEAR WASHINGTON, $1200.

50x142—BEAUTIFUL CORNER IN WESTMORELAND TRACT, $2500.

50x142—WESTMORELAND TRACT, $2250.

75x150—HOBART BLVD., NEAR 21ST. SNAP, $1000.

75x140—EAST FRONT, OXFORD; SNAP AT $1000.

50x150—S.E. COR. 9TH AVE. $1000.

50x150—E. FRONT, ON 5TH AVE. $1200.

50x150—E. FRONT, ON 4TH AVE. NEAR WASHINGTON, $1250.

50x140—E. FRONT ON 3D AVE., $1400.

50x135—SOUTH FRONT ON POWELL, $1000.

50x165—EAST FRONT, ON 7TH AVE., $975.

THE ABOVE LOTS ARE SLATED FOR A SUBSTANTIAL RAISE IN PRICE AND VALUE IN THE IMMEDIATE FUTURE.

NOW IS THE TIME TO BUY.

BARRY BROS.

MEMBERS L. A. REALTY BOARD. 2

FOR SALE—

THE COOLEST SPOT IN LOS ANGELES.

ORIGINAL SUNNYSIDE.
ORIGINAL SUNNYSIDE.
ORIGINAL SUNNYSIDE.

EVERY MODERN IMPROVEMENT.
WIDE GRADED AND OILED STREETS.
WITH ORNAMENTAL TREES. CEMENT WALKS. UNLIMITED WATER PIPED TO EVERY LOT. EASY TO REACH BY TWO CAR LINES.

QUARTER ACRES, NOT LOTS.

$350. $350.
HALF ACRES. LITTLE FARMS.
$700. $350.

SMALL PAYMENT. EASY TERMS.
EASY TERMS.
LIKE RENT.
$10 A MONTH. $10 A MONTH.

NOTHING ELSE EQUALS IT AT THE PRICE ANYWHERE.

In Original Sunnyside, every pleasing feature of situation, view, water, soil, transportation and modern improvements is embodied. No purchaser can make a mistake buying in this ideal tract. Every contemplated improvement tends to higher and better values. The electric car service is being rapidly improved since Mr. Huntington's purchase. There will be double tracks on the Redondo electric line in Gardena, which passes the property. The time, which is not more than 25 minutes now, will be materially reduced and the facilities increased. The building in that section is steady and of a substantial character. There are stores and schools near, and, in fact, residents there have every advantage of the city added to the charms of suburban life.

ON THE FINEST STREETS.
VERMONT AVENUE.
BUDLONG AVENUE.
NORMANDIE AVENUE.

A QUARTER-ACRE FOR HALF THE PRICE OF A CITY LOT.
DON'T WAIT TOO LONG.
DON'T BUY TILL YOU HAVE SEEN ORIGINAL SUNNYSIDE.

GO OUT TODAY.

Come to the office for free tickets and plat or take the Gardena branch, Redondo electric line, at Second and Spring sts., and get off at Independence ave.
Home 2165. KMIL FIRTH, Main 2542.
411-417 Laughlin Bldg., 315 S. Broadway. 2

FOR SALE—

UNDER THE SPREADING WALNUT TREES.

BEAUTIFUL LOTS WALNUT PARK.

IN THE HEART OF THE CITY. IN THE FINEST RESIDENCE PORTION.

LOTS—$650—$650—$650—LOTS AND UPWARD.
SMALL PAYMENT AND EASY TERMS.

ON MONETA AVENUE, CORNER VERNON AVENUE.

SEE THEM TODAY.

Take the Moneta avenue car and it will take you direct to 45th street, to the office—under the walnut trees. Walnut Park is ideal in location, being in one of the most pleasing sections of the residential southwest. Handsome homes surround it on every side. Wide-spreading, full-bearing English walnut trees are on every lot. It is on a main thoroughfare—Moneta avenue—and the intersecting streets are all highly improved with wide cement walks and curbs. You waste time looking for any situation more pleasing for even more money.

IT ONLY COSTS
5c. 5c. 5c.
TO VERIFY ALL THESE CLAIMS BY A SINGLE VISIT.
DO IT TODAY.
MEN THERE TO MEET VISITORS.

Take the Moneta avenue car to 45th street and pink out a lot today.

EMIL FIRTH,
411-417 LAUGHLIN BLDG.,
315 S. Broadway.
Phones—Home 2165; Main 2542. 2

FOR SALE—

FOR HOME OR INVESTMENT.

If you are wise and posted on values and know what's going on, you'll appreciate this bargain. We have for sale 50 feet, east frontage, on South Main st., near 51st st., and two car lines. A beautiful home-site and a money-producing investment—a good bargain in either. Main st.—the greatest thoroughfare in the city. Keep your eye on this neighborhood—"something doing" there soon. Get in NOW, while prices are low. The whole 50 feet for only $3450, and only $1000 cash. You'll make 50 per cent. in six months. Don't pass this up, but see us at once. We have many other "good things."

J. A. C. GONDRING & CO., 329 Byrne Bldg.

FOR SALE—

2 BARGAINS.

Large corner, big house, Boyle Heights. $2000 cash. Terms.

2 lots between West Adams and Jefferson, $900—$600 cash.

House and lot ½ block from new car barn, South Park, $1250—$50 cash.

MURPHY & JEFFRIES,
205 Mercantile Place.

FOR SALE—LOT ON GRAND VIEW, 50 FT. north of 10th st., 80x144—splendid improvements to the north and south. This lot is above grade and is cheap at $2000. LEONARD [illegible], 427 Douglas Bldg. L. A. R. B. 3

FOR SALE—
City Lots and Lands.

FOR SALE—

GOOD LOTS CHEAP.

$1200—60x124, Catalina st. near 28th, Pico Heights, high ground, grand view, west front, cheapest lot in vicinity.

A corner, 60x130, near the University, facing on a 100-foot street; close to new branch postoffice; right in midst of business center; only $3500; it is a snap.

$1800—60x121. Fine corner near 24th and Leeds; this is a very cheap lot.

We have an option on a lot 40x140 on 18th st. near Central, which we will deliver for $1100 and take $600 cash, balance mortgage, 7 per cent.; no other lots to be had on this street for less than $1400; look this up.

$1800—40x170 to 20 foot alley on 27th near Figueroa, fine large lot and a snap at the price, close to fine homes.

$1800—50x200, Western ave. near 36th. This is the cheapest desirable lot to be had in the southwest, it's a bargain. 200 feet deep.

$6000—52x160, Hill near Grand ave., here is an opportunity to make a handsome profit. Call at office for particulars.

$2750—40x140, Bonnie Brae near Pico, opposite Alvarado Terrace and Park, $250 cash required, balance easy terms.

Good lot on Main st., 40 feet front, for only $1200; south of Jefferson.

$2000—112x150, Vermont ave. near Prospect boulevard, East Hollywood. This is a snap, a money-making property good future. Go out and see.

We have 100 feet on South Park ave., opposite the largest industry in Los Angeles, which we will sell for $55 per foot; look it up; it's good.

$2000—80x142, Good corner near Hope and 28th, desirable property.

$2300—51x126, on Pico near Jasmine. This is a fine business lot and is $650 less than the adjoining property; the corner is held at $3500. Pico street is good buy now.

$2100—A fine corner, 60x125, near the Log Cabin, W. Adams district; a fine proposition; all street improvements made and paid for.

$13,000—50x100 to 12-foot alley on E. 4th near San Pedro st. Something good, close in.

$750—50x132 on 32d st. near Compton; good lot.

$4000—50x120, Alameda near 9th, only $55 per foot. what do you think of that, see if you can beat it with any other warehouse site in that vicinity.

$11,000—25x165, on Central ave. near 9th. This is the best proposition offered in this vicinity. Something doing soon.

CROAKE & McCANN, 225 Douglas Bldg. Members Realty Board. Home Phone 1812, Sunset Main 3430.

FOR SALE—

HERE'S A BUNCH OF LOTS.

THEY ARE ON THE BARGAIN COUNTER FOR THIS OCCASION ONLY.

LISTEN—
"Owner leaving town;" "In Country Club Terrace;" "East fronts;" "Magnificent view;" "One of the best;" "Very choice;" "The best residence lot," etc.

SOUNDS NICE, DOESN'T IT?

THEY'RE ALL TRUE.

$1500—An east front lot, Country Club Terrace st., near Pico; 50 ft. frontage; owner leaving town.

$1350—On Church ave., near Washington; east front. A snap.

$1450—On Fourth ave., near Pico; east front; cheap.

$9000—One of the very best, near Orange and Bixel; 100x134 feet.

$3000—VERY CHOICE lot, facing Berkeley Square; 60 feet front.

$3500—East front in West Adams Heights, on one of the best streets; 60 feet frontage. Be sure to see this lot.

$850—Bellevue, near Burlington, 40x180 feet to alley; on high ground; magnificent view; a bargain.

$1200—In Manhattan Place, near Washington; a genuine bargain.

$1350—In Roxbury st., near Western ave.; a good buy.

$1350—It's cheap. In West Adams Heights Tract. Don't let it get away.

$3000—Choice lot in Oxford st., near Washington; fine locality.

$3000—On Kinney Heights; a north front lot in West Twenty-fourth st.; 75x130 feet to alley. The owner makes a sacrifice at this price.

$3500—Choice lot in Nevina tract, 75x175. Take this lot quickly and make money.

$2300—Yes, that is the right figure, ONLY $2300. The best residence lot in the city for the money; east front, just south of Adams on one of the best streets; only one other vacant lot in block; fine homes on each side; 60 feet frontage. We challenge anybody to show a better bargain.

JOHN T. GRIFFITH CO.,
214 Wilcox Building.
Member L. A. R. B. 3

FOR SALE—

ONLY $5 DOWN AND $5 PER MONTH. I HAVE THE FOLLOWING WELL LOCATED LOTS FOR SALE, ON THE ABOVE TERMS. AND WILL FURNISH LUMBER TO BUILD WITH ON EASY TERMS.

$200—ON AVALON ST., NEAR SUNSET BLVD.

$300—ON DOWNEY AVE., NEAR PRICHARD, 50x148.

$600—ON LUCILE ST., NEAR SUNSET BLVD., 50x148.

$650—ON LEMOYNE ST., NEAR LAKESHORE AND SUNSET BLVD.

$800—ON COURT STREET, NEAR TEMPLE.

I ALSO HAVE A FINE 8-ROOM CALIFORNIA HOUSE ON LOT 50x183, NEAR DOWNEY AVE. AND PRICHARD FOR $750; ONLY $75 DOWN AND $15 PER MONTH. TENT HOUSE WITH SHINGLE ROOF AND GOOD FLOOR, ON EAST 87TH ST. ½ BLOCK FROM CENTRAL. $1300; SAME TERMS.

OWNER, 423 STIMSON BLOCK, HOME PHONE 6421. 3

FOR SALE—

FOR HOME OR INVESTMENT.

If you are wise and posted on values and know what's going on, you'll appreciate this bargain. We have for sale 50 feet, east frontage, on South Main st., near 51st st., and two car lines. A beautiful home-site and a money-producing investment—a good bargain in either. Main st.—the greatest thoroughfare in the city. Keep your eye on this neighborhood—"something doing" there soon. Get in NOW, while prices are low. The whole 50 feet for only $3450, and only $1000 cash. You'll make 50 per cent. in six months. Don't pass this up, but see us at once. We have many other "good things."

J. A. C. GONDRING & CO., 329 Byrne Bldg.

FOR SALE—

2 BARGAINS.

Large corner, big house, Boyle Heights. $2000 cash. Terms.

2 lots between West Adams and Jefferson, $900—$600 cash.

House and lot ½ block from new car barn, South Park, $1250—$50 cash.

MURPHY & JEFFRIES,
205 Mercantile Place.

FOR SALE—LOT ON GRAND VIEW, 50 FT. north of 10th st., 80x144—splendid improvements to the north and south. This lot is above grade and is cheap at $2000. LEONARD [illegible], 427 Douglas Bldg. L. A. R. B. 3

FOR SALE—
City Lots and Lands.

FOR SALE—

F. W. FLINT, JR.,
205 O. T. JOHNSON BLDG.

$900 (ea)—W. 40th, 1½ blocks Vermont, 50x150.
$900 (ea)—W. 43d near Vermont, 50x150 (A.)
$900—W. 24th near Vermont, 48x78.
$1025—W. 22d near Congress, 50x136.
$950 (ea)—Sixth ave. near Adams, 50x145 (A.)
$1000 each—W. 41st near Hollister, 50x150 (A.)
$1400—Hobart near W. 30th, 50x132 (A.)
$1000—Roosevelt, east front, 50x125.
$1025—Adams near Hobart, 85x145 (A.)
$1300—Westmoreland near 19th, 60x174.
$1350—La Salle near 27th, 50x150 (A.)
$1200—Harvard near 27th, 50x150 (A.)
$1350—Brighton near 29th, 50x146 (A.)
$1150—Francis near Vermont, 50x150.
$1250—W. 23d near Main st., 48x122.
$1200—W. 29th st. near Vermont, 50x125.
$1200—East front, Brighton, 50x150 (A.)
$1300—W. 30th st., high ground, 50x130.
$1250—W. 24th near Locust, 67½x74.
$1200—W. 37th near Vermont, 50x135 (A.)
$1300—W. 21st near Cimarron, 45x138.
$1325—W. 17th near Magnolia, 50x150 (A.)
$1250—One block Adams and Vermont, 50x200.
$1575 (ea)—East front Church Nineth, 50x150.
$1300—Near 30th and Figueroa, 50x135 (A.)
$1325—Near Vermont and W. Sixth, 50x125.
$1600—Dalton st. near Adams, 50x150 (A.)
$1450—East front, Dalton, 50x150 (A.)
$1500—Leoti near Adams, 60x140.
$1500—Budlong near Adams, 50x140.
$1800 (ea)—Raymond near W. 28th, 50x141.
$1300—Van Ness ave., near W. 16th, 50x160.
$1300—Vermont near Westmoreland Place.
$1500—W. 21st, Kinney Heights, 50x150 (A.)
$1500—W. 21st near Hermosa, 50x150 (A.)
$1500—Catalina near Pico, 46x138.
$1800 (ea)—W. 20th near Hermosa, 50x125.
$1600—W. 17th near Alvarado, 60x123 (A.)
$1600—Corner W. 21st, high ground, 83x123.
$1800—W. Eighth near Alden ave., 50x125.
$1650—Bet. 8th and 9th, near Hoover, 50x125.
$1700—Lake st. near Sixth, 50x172.
$1750—Orchard ave. near 28th, 62x149.
$1750—Cor. 22d near La Salle, 125x150.
$1750—Oak near W. Washington, 50x113.
$1750—Arlington near 16th, 75x150.
$1750—W. 20th near Western, 50x156.
$1750—W. 23d near Main st., 50x155 (A.)
$1800—W. 24th near Cimarron, 50x150 (A.)
$1800—4 blocks Figueroa and Sixth, 50x170.
$1800—Orange st. near Hoover, 50x140.
$1800—Cor. 24th near Normandie, 60x121½.
$1800—Cor. 24th near Adams, 50x140.
$1800—W. 29th near Orchard, 50x140 (A.)
$1850—W. Washington near Western, 50x150.
$2000—East front, Eiden ave., 67½x150.
$2000—Cor. W. 9th near Park View, 50x160.
$2000—Cor. W. Adams, high ground, 50x140
$2000—Miami near Wilshire, 50x170.
$2000—Cor. W. 23d near Wesley, 50x125.
$2100 (ea)—Grand View near 10th, 50x150 (A.)
$2100—Oxford, W. Adams Heights, 82x120.
$2100—W. 29th near Figueroa, 50x150.
$2100—W. 31st near Main, 50x150.
$2100—W. 11th near Valencia, 50x122.
$2100—W. Fourth near Bixel, 42x160.
$2250—Virgil, bet. 6th and Wilshire, 50x170.
$2750—Bonnie Brae Place near 6th.
$2500—Wilshire Blvd. and Miami st., 50x170.
$2250—S. block Alvarado Terrace, 50x150.
$2250—Hope st., two fronts, 50x132.
$2250—Union ave. near 15th, 50x128.
$2250—Near Wilshire Place, 50x170.
$2250—W. 17th near Tobermann, 57½x178.
$2400—Orange near Rampart, 50x149.
$2400—Cor. 23d near Normandie, 70x125.
$2400—Norwood near Lucas, 50x130.
$2500—East front, Lake st., 50x150 (A.)
$2500—W. 21st near Oak, 50x157.
$2500—Bond st. near Pico, 50x130.
$2500—Cor. W. Fifth near Bixel, 50x150.
$2500—Alvarado Terrace, 50x150 (A.)
$2500—Carondelet near Seventh, 65x120.
$2500—Cor. W. 46th near Miami, 61x170.
$2500—Cor. W. 18th, near Figueroa, 72x100.
$2500—3 acres, Glendale, trade.
$2500—Cor. W. Sixth near St. Paul, 82x150.
$2600—W. Third near Figueroa, 80x130 (A.)
$2600—Bonnie Brae near Seventh, for flats.
$2600—Cor. W. 7th near Coronado, 80x129 (A.)
$2750—Scarf near Adams, 62x123 (A.)
$2750—Cor. Adams near Kenwood, 80x165.
$2750—W. Adams near Grand, 70x125.
$2750—Coronado near Wilshire, $25x129 (A.)
$2750—Cor. Gramercy Place, 140x178.
$2750—Cor. W. 16th, close in, 100x150.
$2800—Grand View near 11th, 150x150.
$2800—Cor. W. Fourth, close in, 100x114
$7100—W. Adams near Leoti, 140x150.

F. W. FLINT, JR.,
205 O. T. JOHNSON BLDG. 3

FOR SALE—BY
INGRAM & BRIGGS.
INGRAM & BRIGGS.
901-907 Bradbury Building.
S.E. corner Fourth and Spring sts.
Both phones 29.

Here are without exception the best buys in vacant to be had in the beautiful S.W.

$200—$200—$200
$200 cash, balance $10 per month; all improvements in and paid for. Beautiful site for bungalow.

60x120

$750—$750—$750
The best buys in the city. Close to Victor Hall tract and the prettiest location for bungalow in city.

50x125

$1050—$1050—$1050
Brighton, close to 30th st.; the best west-front lots in the Hall tract.

50x140

$1000—$1000—$1000
Hobart, close to Adams; we have a few east front lots; others ask $1150 for them.

50x133

$2000—$2000—$2000
Hobart ave., a splendid corner and the best priced property in Hall tract.

100x132

$1500—$1500—$1500
Hobart, close to Washington; the prettiest location on high ground for this price to be had in the city.

50x130

$1675—$1675—$1675
Manhattan, east front, close to Washington; this is just splendid.

50x175

$1900—$1900—$1900
St. Andrews, close to Washington, east front; this is worth $2500.

50x175

$2100—$2100—$2100
Washington close to Arlington; this lot is the best priced property to be had on Washington.

65x146

$2100—$2100—$2100
Bonnie Brae close to Alvarado Terrace and park.

50x140

$2500—$2500—$2500
Rampart, the prettiest location in the Westlake district.

50x125

INGRAM & BRIGGS,
Members L. A. Realty Board. 3

FOR SALE—

WEST ADAMS STREET TRACT.

SIZE 130x134.

$3500—The most beautiful corner for a home in Los Angeles. Across the street is a $12,000 residence, diagonally across the street are several of the finest homes in this attractive section. Two magnificent homes are to be erected in adjoining block facing this property; a location where your surroundings are guaranteed. Prices will surely advance.

THE ROBERT MITCHELL CO.
Both 'phones 2251. 505 S. Broadway.
"No Misrepresentation."

A CORNER LOT,

ONE-HALF BLOCK FROM CAR. 3

FOR SALE—
City Lots and Lands.

FOR SALE—

M. I. WICKS.

REAL ESTATE.

128 HELLMAN BLOCK.

LOS ANGELES, CALIFORNIA.

HOME PHONE 906.

LEVEL CITY LOTS.

$150 TO $300 EACH.

EASY PAYMENTS.

ONE HUNDRED AND TEN LOTS, NINETY-SIX OF WHICH ARE LEVEL WITH A GENTLE SLOPE TO THE SOUTH. LARGE LOTS 50x150 AND 50x170 FEET TO ALLEYS TEN TO SIXTEEN FEET WIDE. FOR SALE ON EASY TERMS; THIRTY DOLLARS DOWN AND TEN DOLLARS A MONTH, 6 PER CENT. INTEREST; NO TAXES UNTIL OCTOBER, 1907. ELECTRIC ROAD TO CORNER EUCLID AVENUE. (EUCLID AVENUE BIMIN; BATH LINE.) BROADWAY AND FIRST STREETS, WHERE, BEGINNING WITH SATURDAY, A TEAM WILL AWAIT YOU TO SHOW THE PROPERTY. ON STEPHENSON AVENUE AND SOUTH OF IT ON AND EAST OF LORENA STREET. TERMS THIRTY DOLLARS CASH, BALANCE TEN DOLLARS A MONTH, SIX PER CENT. INTEREST. FIRST PAYMENT CAN IF NECESSARY BE DIVIDED INTO THREE TEN DOLLAR MONTHLY OPTION PAYMENTS. SEE THESE THEY WILL INCREASE IN VALUE.

M. I. WICKS,
128 I. W. HELLMAN BLDG.,
SECOND AND BROADWAY.

FOR SALE—

E. A. FORRESTER & SONS.

CHOICE HOME SITES.

WESTLAKE DISTRICT.

$2000—OCEAN VIEW, S. FRONT, NEAR BONNIE BRAE.
$2000—6TH AND PARK VIEW, E. CORNER, 50 FEET.

$2500—CORNER, OCEAN VIEW, BETWEEN BONNIE BRAE AND ALVARADO, 56x135; EASY TERMS.
$2250—LAKE, 2 E. FRONTS, BET. 10TH AND 11TH.

$2650—Worth $4000; A PICK-UP. Bonnie Brae, E. front, bet. ORANGE AND 7TH.

50x150 TO ALLEY.
Must be sold; price for quick sale only.
$4500—FOR FLATS OR HOTEL.
BONNIE BRAE, 55x150 to alley, on crest of hill; 140 feet north of 7th; 105 feet if desired.

$11,500.
ALVARADO, OPPOSITE PARK. 100x175.

BETWEEN 16TH AND WASHINGTON.
$1450—CHURCH, 2 FINE E. FRONTS.
$1600—HARVARD, YOUR CHOICE OF 3 FINE LOTS; GOING FAST.
$1850—HOBART, E. FRONT, 48x162.

ADAMS STREET FRONTS.
$2000—ADAMS, 75x165, near 7TH AVENUE.
$2250—ADAMS, 69½x150, near ROMEO.

ADAMS ST. ARLINGTON HEIGHTS.
$950—Each, 6TH AVE., 2 E. fronts.
Close to Adams; best buys left.

$2500—100-foot frontage, beautiful N.W. corner; WORTH $3000; ON 6TH AVE.

WE INVITE YOU TO CALL AT OUR OFFICES. INFORMATION CHEERFULLY FURNISHED.
E. A. FORRESTER & SONS.
343-3-4 DOUGLAS BLDG. 3

FOR SALE—VACANT LOTS.

If you are looking for something choice in a residence lot—Call and see us.

$1125 MALVERN ST. 47½x130
East front, improvements all in; right near beautiful Alvarado Terrace.

$1520 21ST ST. 50x121
Near Cimarron; all high land; short distance from Berkley Square.

$1600 GRANT ST. 60x135
Best buy in Southwest for $1600; notice the frontage 60 feet.

$1150 HARVARD BLVD. 50x132
Victor Hall Tract; one of the best left—they're selling fast in this tract.

$2000 SO. PARK. 45x140
Corner 47th; right in the midst of where Mr. Huntington bought.

$3000 WESTLAKE AND TEMPLE. 96x138
Good large corner lot; can be had for $3000.

$1000 VERMONT AVE. 48x129
Near Wilshire Blvd. Heights; will increase in value and make pleasant home site.

$2200 WASHINGTON ST. 45x165
Good location for small business; lies across from new hospital.

$1550 SAN PEDRO ST. 50x129
Any lot on this fine street will increase in value; a good one to buy and hold.

$800 EAST 42RD ST. 40x130
Submit your best cash offer; is near South Park.

THE BRIGGS CO.,
124 S. Broadway.
Members L. A. R. E. 3

FOR SALE—THE NEW SUBDIVISIONS—

THEY ARE SELLING LIKE HOT CAKES.

WALTERS' MAIN ST. AND MONETA AVENUE TRACT.
LARGE LOTS—40 AND 50x135.
ALLEY IN REAR OF EVERY LOT.

WALTERS' MONETA AVE. AND FIGUEROA STREET TRACT.
LARGE LOTS—ALL 50-FOOT FRONTS.

MOST DESIRABLE LOCATIONS. LOTS FACE MAIN, FIGUEROA, 61ST, 62ND STS. MONETA AND RICE AVES. EXTRA WIDE STREETS. CEMENT WALKS, CURBS, FIRST-CLASS STREET WORK.

PRICES ONLY $25 AND UP.
1-4 DOWN, BALANCE AT 6 PER CENT. MAKE PAYMENT AND BUILD AT ONCE. SAFE INVESTMENT. PRICE ADVANCING.

CALL AT THE TRACT TODAY.
THE MAIN ST. AND MONETA AVE. CAR IS RUNNING TO THESE TRACTS NOW. TAKE CAR AND GET OFF AT MONETA AND 53RD ST.

HOLMES & WALTON, Agents.
604-6 GRANT BLDG.
BRANCH OFFICE, COR. 53RD & MONETA. SALESMAN ON TRACT.

INVESTIGATE AN YOU WILL BUY HERE. DO IT TODAY. 3

FOR SALE—"WE SELL THE HILLS."

Here you are, $10 down and $10 monthly, for a few nice lots in the northwest part of the city, fairly convenient to street car lines; ocean view from some of these lots; price $900 to $950, at 6 per cent. For particulars call on the RANNELLS LAND CO., 127 N. Main, or take Hollywood cars to office on Sunset blvd. and Alvarado st. 'Phones Home 7781, Sunset Main 2356.

FOR SALE—"WE SELL THE HILLS."

Some elegant lots in the Lakeside tract, very cheap; $100 cash, $15 to $20 monthly. Call up the RANNELLS LAND CO., and ask about these. 'Phones Home 7781, Sunset Main 2356.

FOR SALE—"WE SELL THE HILLS."

$1x176; east front, high, sightly, level. 4 ft. above grade, close in; street graded, curbed, sidewalked, sewered, close to 2 car lines, in N.W. for $1050, $650 cash.

50x150 on Sunset blvd. near Alvarado, for an even $1000; the only boulevard lot in that vicinity for anything like that price; fine east front lot on Alvarado, close to Sunset, for $800. See the RANNELLS LAND CO. for bargains in the northwest; surest, safest place in the city for investment.

127 N. Main, or take Hollywood cars to branch office, Sunset blvd. and Alvarado st. 'Phones Home 7781, Sunset Main 2356. 3

FOR SALE—LOTS.

WEST ADAMS TERRACE
WEST ADAMS TERRACE
WEST ADAMS TERRACE

A few choice lots left. Investigate at once.

S. J. WHITE & CO.,
Real Estate and Financial Agents
416-417 Pacific Electric Bldg.
Members L. A. Realty Board. 3

FOR SALE—

Nice lot on grade, on Normandie; street work done, $825; also one for $800, lot 46x152. W. A. WING, 321 Byrne Bldg. 3

FOR SALE—
City Lots and Lands.

FOR SALE—

HUNTINGTON. HUNTINGTON.
HUNTINGTON.

Read this and then read it over again.

ONEONTA PARK.

Are you contemplating building a home? And do you want it where the air is pure and the scenery second to none? If so see Huntington's Oneonta Park?

This magnificent park has immense oak trees on each lot that are priceless. No dust and all streets walled, and curbs put in, as only Huntington knows how. Only 25 minutes' to Second and Main sts. on the finest cars in operation.

Gas.....Electric light.....Telephone.

Everything complete.

For a home or an investment this high-class property cannot be excelled. Lots are rapidly selling and beautiful homes being erected.

The most reasonable payments yet offered, 25 per cent. cash, balance on or before three years.

For particulars see
A. E. HALSEY,
705-706 Braly Bldg.
3

FOR SALE—

Thinking of building that new home soon? Yes? What! Can't find a location to suit? Then look over the following; they may suggest something:

ST. JAMES PARK.

80x150—$125 per foot.
70x105—2 lots, one being a corner, $100 per foot each.

OTHERS CLOSE TO THE ABOVE.

100x135—23rd street, corner, near Bonsallo, $7000, or will sell 50 feet.
100x173—Chester Place, near 23rd, east front, $15,000.

YOU WILL FIND THESE GOOD LOCATIONS.

99x115—N.W. corner 23rd, near Hoover, $2000.
50x150—24th near Hoover, $2650; good future business property.
60x150—N.W. corner 23th near Cimarron, $3300; terms.
111x135—Corner Van Buren Place, $4000.
91x135—Corner Van Buren Place, $3750.
50x150—2 lots 21st near Cimarron, $1500 each.
75x150—Corner Adams, near Normandie, $4000.

WESTLAKE.

45x145—$1900; snap; Bonnie Brae near Maryland.
50x130—$2000, Rockwood near Union.
80x185—$2500; snap; east front Bonnie Brae near Sixth.
70x140—$4200; S.E. corner near 11th and Elden.
80x135—$1500 each, bunch of lots 9th near Elden, south fronts.

SOUTHWEST.

150x150, $75 per foot—Figueroa S.E. corner near 21st.
85x150—$80 per foot; Figueroa, N.E. corner near 21st.

SOLE AGENTS.

Vernon ave., 2 lots east of San Pedro st., north front; would make a fine location for stores; only $950.
3 YOUNG & ADAMS, 327 S. Hill St.

FOR SALE—
WESTLAKE HEIGHTS.

IF YOU HAVE INVESTIGATED PRICES IN WESTLAKE DISTRICT LATELY, YOU WILL APPRECIATE THE LOW PRICES AT WHICH WE OFFER THESE ELEGANT LOTS; NOT A FILLED LOT IN THE TRACT, BUT ALL HIGH UP ABOVE THE STREET. ONLY THREE BLOCKS FROM WESTLAKE PARK. PRICE $1450 AND $1800; 1-3 CASH, BALANCE 1 AND 2 YEARS AT 6 PER CENT. IF YOU INTEND BUILDING A HOME OR IF LOOKING FOR A SAFE INVESTMENT, LOOK THIS TRACT OVER; PRICES WILL SOON GO TO $2500. TAKE WESTLAKE CAR TO RAMPART STREET, AND GO SOUTH 2 BLOCKS TO FRANCIS AND YOU ARE THERE. HOOVER STREET IS NOW BEING WIDENED AND GRADED. GO WEST 1-2 BLOCK FROM HOOVER AND FRANCIS STREETS.

HAMBRIGHT,
623 LAUGHLIN BLDG.
COMMISSION TO AGENTS. 3

FOR SALE—BY
CALDWELL, MERWIN & LOWE.
310 BRADBURY BLOCK.

FINE LOTS FOR HOMES OR INVESTMENT.

$9000—Grant street, near Arlington, 42x137.
$925—Jefferson near Dalton, 45x110.
$1000—Hobart ave., Hall tract, 50x150.
$1050—Calumet, near Edgeware, 50x165.
$1100—Harvard blvd., Hall tract, 50x150.
$1200—La Salle ave., Hall tract, 50x150.
$1200—Brighton ave., Hall tract, 50x150.
$1200—Harvard blvd. front, Hall tract, 50x150.
$1400—Brighton ave., fine corner, 50x150.
$1400—Church st., east front, 50x117.
$1450—20th st., Garfield Heights, 50x123.
$1900—Dalton ave., east front, Hall tract, 50x150.
$1800—Hobart, east front, north of Washington, 50x162.
$2000—2 lots, W. First, near Bonnie Brae, 120x110.
$2250—Washington, north front, near Hermosa, 50x158.
$3000—W. Third, near Bixel, north front, 66x125.
We have many others. 3

FOR SALE—
$2000
SEMI-BUSINESS SNAP.
EAST HOLLYWOOD.

112x180 to 16-ft. alley, on Vermont ave., near Prospect ave., a $10,000 pressed brick store building will be started within two weeks on the adjoining corner, which will tend to increase the value of this property. Investigate and you will be convinced.

CROAKE & McCANN,
225 Douglas Bldg.
Home phone 1812; Sunset Main 3430. 3

FOR SALE—ON THE SWELL FOURTH AVE.

WHICH IS 100 FEET WIDE. LOT 50x140 AT $1250—¼ CASH. BETWEEN WASHINGTON AND PICO STREET. THIS INCLUDES A 16-FOOT DRIVEWAY, WHICH COSTS YOU NOTHING.

FRED L. BESSELMAN,
327 H. W. HELLMAN BLDG. HOME PHONE 1361. 3

FOR SALE—
DESIRABLE LOTS
On the Heights, Southwest.

THE CREAM OF THE TOWN.

$1200—East front, W. Angelus Heights.

$750—W. 28th; 50x12[illegible].

$1350—N. front, Ros[illegible].

3 E. C. ROBINSON, West 1474.

FOR SALE—
City Lots and Lands.

FOR SALE—
LOTS, LOTS, LOTS OF LOTS.
WELL LOCATED LOTS IN ALL PARTS OF THE CITY.

Price.	Terms.	Location.	Size
$ 275	Easy	Dayton ave.	50x1[illegible]
$ 400	Easy	Dayton ave.	50x150
$ 475	$275 cash	46th st.	40x1[illegible]
$ 450	Easy	39th st. near Cimarron	37x1[illegible]
$ 650	Cash	37th near Arlington	50x1[illegible]
$ 675	Cash	Solano near Jarvis	40x140
$ 800	$500 cash	C. V. Hall tract	34x110
$ 850	¼ cash	Cimarron st.	50x[illegible]
$ 900	Cash	Pedora near 11th	46x123
$1000	¼ cash	Comarron st.	50x[illegible]
$1000	$300 cash	$20 mo.	Dixon cor. 16th. 40x117
$1150	$500 cash	Jefferson st.	45x120
$1150	$500 cash	E. Jefferson st.	60x240

Faces two streets, a snap.

$1200	Easy	MORTON ST.	100x207
$1200	Cash	Harvard Blvd.	46x125
$1200	Easy	W. 21st st.	47x150
$1325	Easy	Kern near First	42x120
$1350	Easy	W. 20th st.	52x170
$1400	¼ cash	La Salle ave.	50x150
$1400	¼ cash	W. 28th st.	52x150
$1500	Easy	Kensington road	50x170
$1500	Easy	Leoti	50x125
$1650	Easy	Union ave.	large
$1750	⅓ cash	Westmoreland	61x178
$1750	⅓ cash	Westmoreland	50x143
$1750	⅓ cash	Washington	50x150
$1750	⅓ cash	Westmoreland	50x143
$1900	Easy	Washington st.	50x150
$1850	¼ cash	Millard st.	45x145
$2000	Cash	Rockwood st.	50x130
$2000	¼ cash	Grand View nr. 11th	50x146
$2000	¼ cash	Westmoreland	50x150
$2100	⅓ cash	Westmoreland	61x178
$2250	$1000 cash	Grand View	50x145
$2250	$500 cash	Pasadena ave	52x153
$2250	Easy	Union ave.	large
$2250	Easy	Westmoreland	50x150
$2500	$1000 cash	Elden ave.	45x187
$2500	¼ cash	Lake st.	50x150
$2500	Cash	Park View	48x124
$2500

SALE—
City Lots and Lands.

INVESTORS, SPECULATORS, HOMESEEKERS!
know the possibilities offered along ve., from Hollywood south to Wi Do you know Wilshire Blvd. is curbed and sidewalked to Wilsh that when these improvements If it will be THE driveway to Lo Western ave.? Do you know tha Western ave. property must one-fifth of the prices on the sout thwest? Do you know that proper is even more desirable in its natural Do you know that a new car lin on Western ave. to connect wit Hollywood? Do you know that when t values will move up? Do you know that you can buy choice locality now for $400 an Do you know that the easiest part o be arranged? Do you know that w ranch office on the corner of Wa and the Cahuenga car line for you to spend some time to help show you Do you know we can offer you from more than 4 different tracts urely please you? Do you know yo r a great mistake in not knowing Come out today and find out.
MANN, 325 W. Fourth st.
Home 4171. Main 4682.
Office open every day. Take Colo to Western ave.

RESIDENCE SITE.

ffer the most attractive spot for a ne, the city, 150 feet of frontage close to

ADAMS STREET.

highly improved, beautiful resi nds, etc.

THE PRICE
SEE US

LL SURPRISE YOU.

S PER CENT. LESS THAN ADJOINING PROPERTY.

O. A. VICKERT & CO.,
208 E. 3d st.

E—LOTS.
d snaps in lots which will be quickly.

ave., 50x150.
19th and 20th aves., 50x150.
18th st., 60x150.
20th st., 50x150.
22d ave., 50x150.
23d ave., 50x150.
24th ave., 50x150.
Boulevard, 50x112.
Club Terrace, 60x125.
st., 50x120.
ave., 50x120.
ave., 44x120.
st., 50x120, business property.
st., 50x120.
Grove ave., 50x140.
MANSFIELD REALTY CO.,
L. A. R. B. 605 Grant Bldg.
Home 2173.

Members of L. A. Realty Board.

Suite 221-229 Mason Bldg.
Cor. Fourth and Broadway.
Phones—Main 5152.

RIGHT & CALLENDER,
219-21 S. HILL ST.

ONLY THREE LEFT.

CASH AND $15 MONTH.

D 5-ROOM, NEW, MODERN COTTAGES.

JUST SOLD FOUR. IF YOU

CALL AT ONCE.

HEY ARE BARGAINS.

RIGHT & CALLENDER,
219-21 S. HILL ST.

ENT 10-ROOM MODERN HOU IN GOOD CONDITION. ON GRAND AVENUE.

ULLY SURROUNDED ES. THE LOT IS 80x178. ER IS ANXIOUS TO SELL, IN E GOOD TERMS. DON'T FA ON GRAND AVE., AND SO NLY

RIGHT & CALLENDER,
219-21 S. HILL ST.

—BY
ARTIN & ROCKWELL,
607 MASON BLDG.
HOME PHONE 1954.

th and 6th ave., 100x198, t., near Western ave., 76x16 Western and 20th st., 50x1 Normandie and 80th st., 50x1 st., east of Hermosa ave., near 27th, 50x1 ington ave., near 27th, 50x1 ington ave., near 27th, 50x1 ington

Realty Liners

FOR SALE—
City Lots and Lands.

FOR SALE—

GET IN LINE.

BUY CHOICE ACREAGE WEST OF WESTLAKE.

IN THE MIDST OF IMPROVEMENTS THAT ARE ATTRACTING ATTENTION.

CLOSE TO TOWN.

10 ACRES NEAR MELROSE AND WESTERN; GOOD LEVEL LAND, NO FILLING $1200 PER ACRE.

8 ACRES NEAR WESTERN AND TEMPLE, $1500 PER ACRE.

7 ACRES CHOICE LAND RUNNING FROM TEMPLE TO MELROSE, NEAR WESTERN. $1100 PER ACRE.

4 ACRES NEAR ROSEDALE AND 4TH ST. $2000 PER ACRE.

20 ACRES NEAR 4TH AND WESTERN, $1000 PER ACRE.

10 ACRES NEAR MELROSE AND WESTERN, CHOICE AND LEVEL, $1500 PER ACRE.

25 ACRES NEAR WESTERN AND MELROSE. BEAUTIFUL, HIGH LAND; CHOICE. $1500 PER ACRE.

21 ACRES NEAR ROSEDALE AND WILSHIRE. $2500 PER ACRE.

ALL GOOD BUYS.

DOUBLE YOUR MONEY.

MINES & FARISH, 315 S. HILL. 8

FOR SALE—BY
A. W. ROSS,
A. W. ROSS,
A. W. ROSS.

SOME SPECIAL BARGAINS IN LOTS.

$1200—Oxford, corner, 55 ft. front.
$1200—Robart, E. front, high ground; 50x162.
$1200—51st st. cor. near Western, 100x180.
$1275—St. Andrew's Place, 50x178.
$1500—Harvard near Washington, 50x116.
$1900—Near Adams and Vermont, 50x200.
$2200—4th near Hixel, 50-ft. front.
$1500—Hobart near Washington, 50x116.
$1900—Church st., east front, 50x180.
$1500—La Baile, near 22nd, 50x116.
$900—Sixth ave., east front, 50x145.
$2000—Cor. W. Adams, high ground, 75x150
$1000—Third and Vineyard, 50x129.
$1150—Cor on W. Jefferson, 45x114.
$600—W. 27th near Arlington, 50x140.
$900—W. 22nd, near Lasalle, 50x134.
$4500—Figueroa cor. near 23rd, 87x174.
$7500—Cor. 11th and Lake, 97x145.
$3000—Lake, north of 11th, 100x150.
$1000—Lucas, near 34th; E. front; 97x80.
$1800—Washington near Hobart, 50x170.
$3000—Cor. 7th ave. and 25th; 50x145.
$1500—West cor. W. Adams Hts.; 75x160.
$4500—West to above corner, 75x160.
$2000—Roosevelt, east front, 50x135.
$1800—Washington, near 2nd ave., 65x148.
$2500—Girard near Burlington, 50x150.
$2350—Union ave, near 30th; 50x125.
$4000—Cor. Pico and St. Andrews, 148x178.
$3750—Cor. Gramercy and Dorchester, 148x178.
$2000—Vermont ave. and New Hampshire, 46-6x.
$1000—Grand View, near 11th; 50x190.
$1150—Arapahoe near 10th; E. front; 60x142.
$2750—Arapahoe near 10th; W. front; 60x150.
$1250—W. Ninth near West moreland, 50x135.
$1900—Cor. near 22nd and Central, 90x130.
$675—Westlake near Temple; E. front; 40x111.
$900—Fine corner on Temple; 50x138.

BUY ANY OF THESE AND YOU WILL MAKE MONEY.

A. W. ROSS,
420-421 Bradbury Bldg.
MEMBER L. A. REALTY BOARD. 8

FOR SALE—

F. L. BOTSFORD & CO.,
404 TRUST BLDG.

WEST NINTH-ST. LOTS.

One block west of Hoover you will find some exceedingly well-located lots for homes.

CLOSE IN.

SWELL DISTRICT.

HIGH AND SIGHTLY.

LARGE LOTS, 50x135.

REMEMBER THE LOCATION.

OUR PRICES, $1750—$1750 AND UP.

Cheap as property a mile farther out.

THINK THIS OVER.

It's worth while to save the time morning and evening.

GO OUT AND LOOK AT THEM.

BOTH SIDES OF THE STREET.

ONE BLOCK WEST OF HOOVER.

Sole Agents.
F. L. BOTSFORD & CO.,
404 Trust Bldg.
Members L. A. Realty Board. 8

FOR SALE—

A lot one block from Figueroa st., price $750; $75 down, balance $15 a month, including interest. A fine investment.

H. A. HOLLISTER,

SOUTHERN CAL. REALTY CO.,
Home 7218. 218 Hellman Bldg. 8

FOR SALE—

A BARGAIN
—LOT—
ON WEST SIXTH ST.

SEIZE THE OPPORTUNITY QUICKLY.

A corner, 120x205, near Occidental blvd. and Sunset Park; high and sightly; this corner fronts 120 feet on Sixth st., and 105 on another principal street in that beautiful residence section. It is absolutely the finest lot in the Westlake district, and the price is $60 for the Sixth-st. frontage, which makes it also the cheapest lot.

See us at once as this will be taken quickly.

WINTON & McLEOD,
Home 548. 310 Trust Bldg. Main 6278. 8

FOR SALE—
ROWLAND HEIGHTS.

49 lots of the Rowland Heights tract are now on the market, the remaining hundred we expect to have ready within 60 days.

This tract is situated on Sunset blvd., 4 blocks west of Echo Park.

Anyone having a preference for hill property, with as beautiful an outlook as there is from any lot in the city, should see this property before buying anywhere.

We have so graded this tract that our purchasers can reach lots by an 8-per-cent. grade, from which you can see Hollywood, the mountains and the ocean.

Our building restrictions are rigid. We are not selling this property through agents, th s enabling us to come in contact with every purchaser so that we may satisfy ourselves is a person we want in our tract. By taking these and many other precautions we hope to make Rowland Heights one of the most attractive subdivisions on Sunset blvd.

Buy where you can get good drainage, good air and a beautiful view.

See
STEPHENS INVESTMENT CO.,
530 Wilcox Bldg.,
Corner Second and Spring sts.

FOR SALE—
Lot 84x170, near corner fo First and Savannah sts., only $650.
ALSO
Lot 60 feet front on west side of Savannah near Second st.; this for $650.
ALSO
Beautiful lot on Soto st., near First; only $1200.
E. A. MILLER,
206½ S. Broadway.

FOR SALE—$250—$250—$250.
Lots 50x143, on 2 car lines, southwest. Substantial street improvements. ROBERT MITCHELL CO., 508 S. Broadway. L.A.R.B.

FOR SALE—
City Lots and Lands.

FOR SALE—
WEST ADAMS TERRACE.
Choicest high ground in the popular West Adams district; fine wide streets, large lots; very low prices.
50-foot lots, $800 to $1100.
60-foot lots, $1250 to $1350.
72-foot lots, $1400 to $1500.
Good corners, $1250 to $1800.
Don't delay; lots will not last long at these prices.
CHARLES M'KENZIE CO.,
409 H. W. Hellman Bldg.,
Members L. A. Realty Board.
Main 8561. Home 2962. 8

FOR SALE—EASY TERMS.
$700—Wall near 37th, $450 cash.
$800—Santa Fe ave., near Ninth, $400 cash.
$225—Alhambra, on Grand ave., cash.
$500—Stephenson ave., close in; ¼ cash.
$675—Near Main and 50th, 1-3 cash.
$675—Vernon near Figueroa, $50 down.
$675—Near Moneta ave., $150 cash.
$750—Thorpe near Main; ¼ cash.
$850—40th near Main.
$150—Stephenson ave., $20 down, $10 mo.
$175—Siskiyou st., $20 down $10 month.
$200—Esperanza st., $10 down, $15 month.
$225—Seventh st., $10 down, $15 month.
$250—50x170, Boyle Heights, $20 down, $10 mo.
$275—50x170, Boyle Heights, $30 down, $10 mo.
$300—Stevenson ave., cor., $30 down, $10 mo.

WE SELL LOTS.

WALSH & COLLINS,
315-317-319 Byrne Bldg.
Corner Third and Broadway. 9

FOR SALE—
$250 CASH AND $20 MONTHLY.
GOOD LOT ON 26TH ST. EAST OF CENTRAL. $700.
$250 CASH AND $20 MONTHLY.
FINE LOT ON WASHINGTON S. PRICE $1150.

LOT ON E. THIRD ST., HOLLENBECK PARK, A SNAP AT $1500; WILL TAKE $1300 CASH.

LOT ON HARVARD BOULEVARD, NORTH O F WASHINGTON, FACING EAST. NO BUILDING RESTRICTIONS, $1400.

LOT ON STAUNTON AVE., GRADED ST., FOR $550.

LOT ON 46TH ST. WEST OF SOUTH PARK, $700. R. E. IBBETSON & CO.,
MAIN 2212. 216 TRUST BLDG.

FOR SALE—
East front on Dalton ave., C. V. Hall tract, 50x150 to alley, for $1400.

East Adams, between 2 car lines, lot 50x150 to alley, price $1300, $500 cash, balance in 1 and 2 years.

North front lot in Kinney Heights tract, 75x150 to alley, price $3000.

On Vermont near Wilshire Blvd., east front, a fine lot, high and sightly, for $2500.

A beautiful lot on West Adams near Cimarron, 75x150 for $2600.

THE REALTY TRUST CO.,
129 South Broadway.
Call for Mr. Castro. Home Ex. 666. Main 666. 8

FOR SALE—KINNEY HEIGHTS.

21ST ST., NEAR CIMARRON $1500
22ND ST., NEAR HERMOSA $1600
23RD ST., NEAR CIMARRON $1700
22RD ST., NEAR ARLINGTON $1750
23D ST., NEAR CIMARRON, 75x180 ..... $2000
23RD ST., CORNER ARLINGTON, 92x $2750

BELVEDERE HEIGHTS.

20TH ST., EAST OF HERMOSA $1750
21ST ST., EAST OF HERMOSA $1900
SEE R. H. GIVEN,
WITH O. A. VICKREY & CO., 308 S. HILL ST. 8

FOR SALE—
FOURTH AVE., ARLINGTON HEIGHTS.

Have you watched the improvements going in on Fourth ave. and vicinity? If so, you understand the rapid rise of property values in that quarter, and only a beginning has been made; Arlington Heights property offers the best investment possibilities in the city today, and WE ARE AUTHORITY ON VALUES.

The corner on Fourth ave. now advertised as a snap is sold, but here are some good ones.

$1150—Fourth ave., near Grant, 50x140.
$1250—Fourth ave. near Grant, 50x140, east front.
$2550—Fourth ave. near 16th, 100x140.

FIFTH AVE.
$1000—50x140, near Washington.
$1100—50x140, near 23d.

WASHINGTON ST.
$1900—60x148, near Arlington.

LOTS OF OTHERS.
HERRON REALTY CO.,
301 H. W. Hellman Bldg. 8

FOR SALE—$750
A LITTLE SNAP FOR THE ABOVE MONEY—Tuzlar, BUT WITH DOUBLE FRONTAGE, WITHIN 9 MINUTES FROM 3RD AND MAIN STS., ON ONE OF THE BEST THOROUGHFARES IN THE CITY, AND ONE THAT IS RAPIDLY INCREASING IN VALUE; IN FINEST OF RENTAL DISTRICTS; WILL PAY 18 PER CENT. NET WITH MODERN IMPROVEMENTS; ABSOLUTELY SAFE, NO MATTER HOW THE REAL ESTATE MARKET GOES, AS THERE ARE OVER 3000 MECHANICS WORKING WITHIN WALKING DISTANCE TO DRAW TENANTS FROM. LAST PIECE WE HAVE LEFT IN THIS GOOD MONEY-MAKING SECTION.
E. A. FORRESTER & SONS,
342-343-344 DOUGLAS BLDG. 8

FOR SALE—
$1000—On 40th st., near Moneta ave.
$1050—Homart, near W. 37th st.
$1200—On E. 25th st., 200 ft. east of Central.
$1300—On W. 25th, near Romeo st.
$1550—East front on Juliet, near W. 24th.
$1500—On W. 31st, near Hoover.
$1700—Elden ave., Westmoreland tract.
$2050—Lots 11 and 12, block 5, C. V. Hall tract, being N.E. corner 29th and Western ave.
$2200—W. 27th, near Main st.
$2500—East Adams, near San Pedro st.
J. W. RICE,
417 Henne Bldg. 122 W. Third st. 8

FOR SALE—
ON FIFTY-FIFTH STREET—
30 choice lots, 40x132, located one block from South Park; car line; one block from Huntington shops.
—$650—
—$650—
One-third cash, bal. in one and two years.
—ON SAN PEDRO—
—ON SAN PEDRO—
24 choice lots, 42x120; your choice while they last at $650.
Also some choice lots on South Main and South Park avenue.
SERVICE BROS.,
302 Frost Bldg.

FOR SALE—
WHERE THE FINEST GROWTH IS.
SOUTHWEST—SOUTHWEST.
LOT 40x135.
North front, just west of Figueroa.
Terms to suit.
—$750—
—$750—
WATSON & CO.,
322 Trust Bldg. 9

FOR SALE—
GRIFFITH AND 28TH.

$1750—Unimproved lot, 50x150, situated south side of E. 28th st., 50 feet east of Griffith; price cut for quick sale. Investigate.

THE ROBERT MITCHELL CO.,
Both phones 3221. 508 S. Broadway.
L.A.R.B.
"No Misrepresentation." 8

FOR SALE—
DARWIN AVE. CORNER.
DARWIN AVE. CORNER.
N.W. corner Darwin ave. and Gates street; 50x70; best corner.
—ONLY $900—
JAMES C. HANLEY, 416-417 Pay Bldg. 8

FOR SALE—
75x150, east front, Oxford ave., $3600.
60x115, east front, Oxford ave., $1650.
50x142, east front Hobart, $2000.
50x161, east front, Van Ness, $1600.
50x150, corner, W. 25d, $1100.
50x150, east front Second ave., $1000.
50x150, east front, Second ave., $1250.
60x190, Cimarron, $1200.
HOME BUILDING CO.
Phones 21246. West 32. Corner 16th and Oxford. Santa Monica car. 8

FOR SALE—$300.
FINE CENTRAL-AVE CORNER. LOT 46x 132; A GOOD BUSINESS CORNER.
A. C. GOLSH & CO., 207 S. BROADWAY. 9

FOR SALE—
City Lots and Lands.

FOR SALE—
—WESTLAKE LOTS—
—WESTLAKE LOTS—
—WESTLAKE LOTS—

WE ARE SOLE AGENTS

FOR THE CHEAPEST LOTS OUT BEYOND

WESTLAKE PARK.

$1300 EACH.
$1350 EACH.

AND ONLY A FEW AT THIS PRICE.

YOU WILL NEVER BUY ANY LOTS OUT THERE ANY CHEAPER, AND NOW IS THE TIME TO ACT.

WE HAVE A BRANCH OFFICE AT 2960 WILSHIRE BOULEVARD. TAKE WESTLAKE TRACTION CAR AND GET OFF AT CORNER OF COMMONWEALTH AVE. AND WILSHIRE BOULEVARD.

AND OUR AGENT WILL SHOW YOU THESE LOTS.

MINES & FARISH,
SOLE AGENTS.
315 SOUTH HILL STREET. 9

FOR SALE—CHEAPEST CLOSE-IN LOT.

$1200—50x150 on Wall st., near 23d; all street work done and paid for. This is the cheapest lot of its size that can be found in the whole city of Los Angeles in a desirable location, within the same distance from the business center; and the price is for this week only. See us about it NOW.

CROAKE & M'CANN, 235 Douglas Bldg., Sunset Main 5450, Home Phone 1512. 9

FOR SALE—
COMPTON VILLA TRACT.
WALTON STATION.
LONG BEACH LINE, 20 MINUTES' RIDE.
LOTS 62x150 TO 20-FOOT ALLEY.
$300 AND $250; $5 PER MONTH.
NO INTEREST, NO TAXES.

LOT 170x127 TO 20-FOOT ALLEY.
GOOD 7-ROOM HOUSE.
LARGE SHADE TREES.
ONLY 300 FEET FROM STATION.
PRICE $1600; EASY TERMS.
THEO. G. FITCH, 325 W. FOURTH.
HOME 4171, MAIN 4633. 10

FOR SALE—
BARGAINS IN THE SOUTHWEST.
$1000—22nd st., near Congress, one-third cash.
$1000—5th ave., near Washington, ½ cash.
$1250—4th ave., east front, near Washington.
$1200—Washington, near Arlington.
$1400—21st st., near Comarron.
$2100—N.E. corner 3rd ave and Powell, 95x 132.
$2600—23rd st., between Arlington and Cimarron, 75x150.

HERRON REALTY CO.,
301 H. W. Hellman Bldg.

FOR SALE—
LOTS IN LEWIS FIGUEROA ST. TRACT. AT ½ THE PRICE OF ADJOINING LOTS. TRACT SITUATED ON FIGUEROA ST., BETWEEN 49TH AND 50TH.
50 FT. FRONTAGE, $450 AND $500.
ALL STREET WORK DONE; WATER PIPED; JUST A FEW LEFT.
J. FRANK WARE, OWNER'S REPRESENTATIVE, 49TH AND MONETA AVE. PEL. SOUTH 34. OFFICE, 50TH AND MONETA AVE. MAIN ST. CARS.

FOR SALE—
STOP PAYING RENT.
GIVE THE LANDLORD THE LAUGH.
HOW? READ ON; IT WILL TELL YOU.
We have a bunch of lots 50x125 each, adjoining the Charles V. Hall Tract, on 29th and Flint streets, north and south fronts, which can be purchased from $200 to $300 each; terms of $150 down and $15 per month; street work done and paid for.
Call on us for further particulars.
YOUNG & ADAMS, 237 S. Hill.

FOR SALE—
72x305. SNAP.
IN S.W. PART OF CITY.
FRONTING TWO STREETS.
—$1500—
OR WILL SELL EITHER HALF FOR $775.
THIS LOT IS WORTH ON THE MARKET
—$1900—
HERRON REALTY CO.,
300-301 H. W. HELLMAN BLDG. 8

FOR SALE—
$1700—W. Washington, on Heights, 83 feet, north front, near Westlake ave.
$1450—21st close to Hermosa, fine.
$2500—25th, close to Hermosa.
$1350—20th, west of Cimarron.
Want person with $1200 to take absent partner's interest in close-in subdivision; lots already half sold, ground floor offer and the profits will be $650 to $800 sure in few months, might sell interest in office. 225 W. 18TH. Home 26314. 8

FOR SALE—
Fine lot, 57x196 feet, to 15-ft. alley, on Ellendale Place, only $2500; this is the finest lot in that section for a home site.

Watch the papers for the Reesmont tract; fine lots very reasonable.

CHAS. McKENZIE CO.,
409 H. W. Hellman Bldg. Members L. A. Realty Board. Sole Agents, Home 5962. Main 8561. 8

FOR SALE—
Biggest snaps in the southwest.
Corner 24th st. and Normandie, 60-foot front, $1800.
Corner 25th st. and Normandie, 70-foot front, $2450.
On W. Adams st., ½ block east of Log Cabin (Normandie,) 2 lots, each 70x150, $50 per front foot.
CALIFORNIA LAND SYNDICATE, No. 133 S. Broadway. 8

FOR SALE—
ARLINGTON HEIGHTS!
ONE SNAP FOR MONDAY.
"IT PAYS TO SEE US."
EDWARD WINTERS,
326 LAUGHLIN BLDG.

FOR SALE—
HENRY S. WOOLNER & CO.,
119 S. BROADWAY.
For Sale—Cheapest lots in the city. Lots are 50 feet front on 50th and Figueroa, $450 to $700, $100 down and balance to suit. If you want to build or speculate, here is your opportunity. Five-cent car fare.
HENRY S. WOOLNER & CO.,
Phones 583. 119 S. Broadway.

FOR SALE—BY W. H. ALLEN & SON.
ADAMS STREET.
ADAMS STREET.
We have for quick sale 100 feet on Adams for $40 per front foot, and a corner lot, 75 feet front, for $45 front foot; this property is in the very cream of this beautiful street. See us at once.
W. H. ALLEN & SON, 216 Douglas Bldg.

FOR SALE—GOODWIN'S SPECIALS.
$900—50x135, fine lot, Victor Hall tract.
$1900—Snap on Albany near Pico.
$1750—50x125, Girard near Valencia.
$2250—50x125, W. 11th near Valencia.
$2250—50x136, Union ave., bet. 10th and 11th.
$1300—50x118, W. 23d near Magnolia.
$1475—East front, Church st., worth $1500.
$2000—50x125, Washington st., worth $2250.
CHAS. O. GOODWIN, 309 W. First.
'Phones 1472. 8

FOR SALE—
ON 45TH STREET.
NEAR FIGUEROA STREET.
An excellent building lot, in a growing location, and at a very small price; $600; $200 down and $10 per month.
Lot Department.
JONES & RYDER LAND CO.,
Ground Floor. 218 W. Third st. 8

FOR SALE—
LOT ON 45TH STREET.
NEAR FIGUEROA STREET.
PRICE $675—$75 DOWN.
This is a very desirable home site as well as an investment of real merit; price $675; $125 down and the balance in monthly installments of $10.
JONES & RYDER LAND CO.,
Ground Floor. 218 W. Third st. 8

FOR SALE—
LA SALLE STREET.
$1000 will purchase a very nicely located lot on this popular street, but you'll have to be quick; lot 50x150.
Lot Department.
JONES & RYDER LAND CO.,
Ground Floor. 218 W. Third st. 8

FOR SALE—
WESTMORELAND HEIGHTS.
In this nicely built-up tract we have a very desirable lot, 62x160, which we can offer you for $2250.
Apply to
Lot Department.
JONES & RYDER LAND CO.,
Ground Floor. 218 W. Third st. 8

FOR SALE—
WELL-LOCATED LOT.
—$1000—
On 37th st., near Cimarron, we have a nice large lot, which we can offer for $900.
Lot Department.
JONES & RYDER LAND CO.,
Ground Floor. 218 W. Third st. 8

FOR SALE—
City Lots and Lands.

FOR SALE—
LOTS—LOTS.
CHOICE RESIDENCE LOTS IN LOS ANGELES.

IN BEAUTIFUL
OCCIDENTAL PARK.
OCCIDENTAL PARK.

JUST WEST OF WESTLAKE PARK.
FRONTING
OCCIDENTAL BOULEVARD.
120 FEET WIDE.
LARGE LOTS.
—50x170—
ONLY $3500.
ONLY $3500.

3 LOTS—50x140.
ONLY $1650 EACH.

SNAPS.
OUR BRANCH OFFICE FOR
NO. 2960 WILSHIRE BOULEVARD.
OUR MAIN OFFICE,
315 SOUTH HILL ST.
315 SOUTH HILL ST.
MINES & FARISH,
AGENTS.
TELEPHONES—MAIN 1457, OR EX. 1457. 8

FOR SALE—
CLARK & BRYAN'S
WESTMORELAND TRACT.
On beautiful Magnolia avenue between 10th and 11th streets; swell residence district; we have 240 feet front by 142½ deep, east front; you can't beat this; we will sell 60, 90, 120 or 180 feet, or the whole piece; these lots lay 3 feet above grade, and the restrictions are $4000. If you intend to build a home, see these lots before you buy.
M. KALISHER & CO., Owners.
238 Byrne Building.

Main 8703. Home 8756. 8

FOR SALE—
HALF-ACRE LOTS,
PRICE $650.
Located on electric line, 20 minutes from business center; close to school; each lot has 10 to 15 12-year-old, full bearing walnuts; oiled street; cement walks.

JONES & RYDER LAND CO.,
218 W. Third street.
Country Department. 14

FOR SALE—
DON'T LET YOUR MONEY LIE IDLE. OPPORTUNITY KNOCKS BUT ONCE AT ANY MAN'S DOOR. ONLY $100 REQUIRED BUT A LOT WHERE IT IS CERTAIN TO DOUBLE IN VALUE WITHIN 6 MONTHS. IT IS RIGHT IN THE CITY.
NOT A SPECULATION BUT A CERTAINTY. PARTICULARS AT PERSONAL INTERVIEW ONLY.
WATSON, 322 TRUST BLDG. 9

FOR SALE—SNAPS IN RESIDENCE LOTS
$2950—50x140 to alley; east front, on west side of Magnolia ave., between 11th and 12th sts. We own it, that's why it's offered so cheap.

$3000 each—3 lots, 50x142 to alley, on west side of Lake street, east front, between 10th and 11th streets. Sole agents.
M. KALISHER & CO.,
238 Byrne Bldg.

Main 8703. Home 8756. 8

FOR SALE—
$1100
$1100
Roosevelt, bet. 16th and Washington, 50x120.
Cheapest lot on the high ground.
CONWAY & KESSLER,
405 Laughlin Bldg. 8

FOR SALE—LOTS 6 AND 7, DORCHESTER
80 feet frontage on Adams and Western, south front, sizes 56x163 and 50x163; price $2000 each; $1850 if both taken; not skimmed or filled land, but high and virgin soil. Address SCURLOCK, 213 Grant Bldg. 8

FOR SALE—MUST SACRIFICE THIS WEEK
180 feet frontage on Adams and Western, south location; elegant place; in front of Chester Place, between Figueroa and Flower sts.; 360 feet deep, facing 27th st., on the other side; 16-room house on the place; will sell cheap if taken at once; no reasonable offer refused; come and see this snap. Room 219, H. W. Hellman Bldg. JOUROMSKY. 8

FOR SALE—SNAP.
EAST FRONT ON LA SALLE (HALL TRACT).
$1000. $1000.
INVESTIGATE. INVESTIGATE.
INVESTIGATE.
O. L. SEELYE & CO.,
318 Laughlin Bldg. 8

FOR SALE — $1200; W. JEFFERSON ST., east of Normandie.
$1150—W. Jefferson, west of Normandie.
$1200—West Jefferson, west of Normandie.
$900—West 36th, east of Raymond.
$850—West 36th, west of Zimmerman.
$630—West 21st, west of Zimmerman.
F. HARRIS,
Western ave., Jefferson.

FOR SALE—
$1100
$1100
Roosevelt, bet. 16th and Washington, 50x120.
Cheapest lot on the high ground.
CONWAY & KESSLER,
405 Laughlin Bldg. 8

FOR SALE—
$500—
100x136 feet; north front, near Figueroa street.
All street improvements in and paid for.
EMIL FIRTH Main 2543.
411-417 Laughlin Bldg. 315 S. Broadway. 9

FOR SALE—CENTRAL AVE.
5 flats, $650 each.
Half block from Central ave.
$650 each.
This is dirt cheap.
Street work paid for.
J. E. DEPUE & SON,
518 Laughlin Bldg. 8

FOR SALE—
The most desirable district in Los Angeles is Pico Heights. There is no better place for investment. It is the cleanest and healthiest place to live. If you have a little money be wise and invest in Pico Heights. We handle lots and houses.
SAFE INVESTMENT REALTY CO.,
223 Mercantile Place.
Ground Floor. Home 8608; Main 8704. 8

FOR SALE—LARGE LOT, 50x300, AVENUE 41, street work and sidewalks in; east front, for $650; ¼ cash.

We have lots in all parts of the city, cheap lots or high price lots; anything you want; just come and see us and tell us what your want, and we will have it for you. LOS ANGELES REALTY EX., 322 Grant Bldg. 8

FOR SALE—GARVANZA, 100x160 FEET, high and sightly, $1250.

Highland Park, 50 by 194, $1200.

Angeleno Heights, large lots, well located, $400 up.

COAST REALTY CO.,
421 H. W. Hellman Bldg.

FOR SALE—
—$1000—
Hollywood lot.
On beautiful Sunset blvd.
½ Block of High School.
—55x100—
Spot cash, 3 days only.
See VANSYCKLE, next to P.O., Hollywood. 9

FOR SALE—
—$700—
FINE HOLLYWOOD LOT.
50x165, with street, sidewalks, cement curb and water piped into lot, all paid for; terms only $160 down and $15 per month, payable quarterly. See VANSYCKLE, next to P.O., Home phone 128, Hollywood. 8

FOR SALE—
WHERE THE FINEST GROWTH IS.
SOUTHWEST—SOUTHWEST.
LOT 40x135.
North front, just west of Figueroa.
—$450—
Terms to suit.
WINTON & M'LEOD,
308 and 310 Trust Bldg.

FOR SALE—
CHAS. VICTOR HALL TRACT.
—$1150—
La Salle ave., north of 39th, a beautiful lot above grade. This is a bargain and you will have to hurry. We have many other lots in this favorite tract. It will pay you to see us.
CALDWELL, MERWIN & LOWE, 318 Bradbury Blk.

FOR SALE—ON E. WASHINGTON ST., THE longest E. and W. st. in the city, and now booming, 100 feet way under the market; no reasonable offer refused. GEORGE W. HAINES, 308 Frost Bldg.

FOR SALE—THE BEST RESIDENCE LOCATIONS in Los Angeles are West Washington, West Adams, and West Pico streets, on the Heights, where you can have a grand view, pure air and sea breeze and fine high lots. See L. W. LEIGHTON for bargains in lots and houses. Office 2718 WEST PICO ST. 8

FOR SALE—ONLY $1100.
FINE CORNER ON BROOKLYN AVE., LOT 60x145; ON AN 80-FT. STREET.
A. C. GOLSH & CO., 207 S. BROADWAY. 9

FOR SALE—
City Lots and Lands.

FOR SALE—CHEAP LOTS—
$300—46x123, Harvard Blvd. near 10th.
$500 each—2 lots, 11th near Santa Fe.
$550—50x150, Avenue 29 near Pasadena ave.
$700—49x120 to an alley, Brent near Temple.
$650—50x150, Olive st. near Thorpe.
$650—50x142, Wall near Thorpe.
$850—50x128, Normandie near Washington, high ground, east front.
$1000—Roosevelt near 16th, east front.
$1000—46x125, Vermont ave. near 10th.
$1000—50-foot lot near Central and 20th.
$1050—50x136, 21st near Congress.
$1200—50x146, Romeo st. near 25th.
$1350—50x117, Church st., east front.
$1350—50x118, W. 23d near Magnolia.
$1500—49x146, Griffith near 15th.
$1500—50x122 to alley, W. 17th near Iowa.
$1900—50x125, Girard near Valencia.
W. H. OBEAR, 402 Johnson Bldg.

FOR SALE—
BY PARKER REALTY CO.
W. Eighth st., near Westmoreland, sightly lot, 50x135; price $1350

Menlo ave, near 19th; lot 55x160, adjoining fine residence in Clark & Bryan's Westmoreland tract; close to car; price $2500.

WE HAVE OTHERS!!!
EXCLUSIVE AGENTS.
PARKER REALTY CO.,
415-417 Pay Bldg.
Home 6828. Main 8661. 8

FOR SALE—IN HIGHLAND PARK.
BARGAINS, EVERY ONE.
50x200, on Avenue 56, $1100.
50x150, on Pasadena ave., $1500.
56x150 on Avenue 58, $1200.
60x150, on Avenue 57, $1100.
50x150, on Avenue 58, $2000.
50x200, on Mesa ave., $600.
50x160 on Newland st., $600.
40x140, on New York st., $350.
40x145, on Avenue 54, $400.
42x150, near Avenue 54, $250.
And many other choice lots to select from at prices to suit your purse. See WILLIAM ELSEY, 5719 Pasadena ave. 8

FOR SALE—
—$1050—
ROOSEVELT ST.
The most desirable residence property today is on the high mesa between Pico and Adams. There is very little to be had for less than $1500. I can deliver 50-foot lot on Roosevelt for $1050.
W. H. OBEAR, 402 Johnson Bldg.

FOR SALE—
KINNEY HEIGHTS.
$2800—22d st. between Cimarron and Arlington; a north-front lot, 75x155 to alley. This is a choice home site.
HERRON REALTY CO.,
301 H. W. Hellman Bldg.

FOR SALE—
KINNEY HEIGHTS.
$1350—21st st., a north-front lot, 50x150 to alley, near Cimarron; this cannot be duplicated in Kinney Heights.
HERRON REALTY CO.,
301 H. W. Hellman Bldg.

FOR SALE—25 LOTS AT PRICES RANGING $350 to $500; terms easy. As an investment they are all right. You cannot duplicate them for the money around the city. Let us show them to you.
BATTY, THURSTON & CARTER,
No. 719 Johnson Bldg.

FOR SALE—A CHOICE C
162, in Wilshire Place, under the best of influences and ready to advance in value; price now $4300. If looking for a home site let us show you this.
BATTY, THURSTON & CARTER,
No. 719 Johnson Bldg.

FOR SALE—
$290—¼ ACRE.
$350—½ ACRE, EAST.
$675—2 ACRES.
$1250—2½ ACRES; TERMS.
$2500—5 ACRES.
R. S. MARSHALL & LOWE,
GROUND FLOOR, 323 MERCANTILE PLACE.

FOR SALE—WE HAVE LOTS EXCELLENTly located in all parts of city, ranging in price from $500 to $15,000, suitable for residence or business. We will build your house to suit you and take payments same as rent. SEE TROWBRIDGE, with H. J. KEMPER & CO., office Germain Bldg., 224 S. Spring. Main 833; Home 8225. 8

FOR SALE—
$350— —$350—
LOT 50x186 TO ALLEY.
ALL STREET WORK DONE.
R. S. MARSHALL & LOWE,
GROUND FLOOR, 323 MERCANTILE PLACE. 9

FOR SALE—
IF SOLD TODAY.
—$700—
LOT ON THORPE NEAR MONETA.
THIS IS $400 BELOW MARKET PRICE.
R. S. MARSHALL & LOWE,
GROUND FLOOR, 323 MERCANTILE PLACE. 9

FOR SALE—FEW LOTS IN EXCELLENT neighborhood; this is a snap for those who want a home; new tract in southwest; 2 car lines pass, 5c fare; everything around is sold, and many buildings elected; lots $750. JOUROMSKY, 213 H. W. Hellman Bldg. Fourth and Spring. Main 2712. Home 7740. 8

FOR SALE—TWO FINE LOTS IN HOLLYwood, price $900 each. Will sell separately or together, or would build any style of house and sell on reasonable terms. Also one fine lot just outside of Hollywood; price $500 cash. Would build to suit. Address W, box 197, TIMES OFFICE. 8

FOR SALE—$700.
MUST SELL.
100x186 TO ALLEY.
WHO WILL BE THE LUCKY ONE?
R. S. MARSHALL & LOWE,
GROUND FLOOR, 323 MERCANTILE PLACE. 9

FOR SALE—
$1600. $1600.
ADAMS STREET.
Fine elevated north-front lot near Hallidale. Would be cheap at $2000.
W. H. OBEAR, 402 Johnson Bldg. 8

FOR SALE—
—$1775—
WEST MORELAND TRACT.
East-front lot, 40x140 to alley on Elden ave. Absolutely the cheapest lot in the tract. Owner must sell to protect other interests.
W. H. OBEAR, 402 Johnson Bldg. 8

FOR SALE—BARGAINS.
KINNEY HEIGHTS SNAP, 50x150, $1475 UNTIL MONDAY. NEVIN TRACT CORNER, 74x175, $3250. ARLINGTON HEIGHTS, 50x150, $900. ON SECOND AVE. YOU CAN'T BEAT THESE PRICES. M. H. GOULD, 2237 W. 20TH ST. 22290. 8

FOR SALE—CHEAP LOTS.
$550—West 38th, 50x126.
$650—West 36th, 50x126.
$350—West 42nd, 40x188.
$1000—East front La Salle (Hall Tract).
Call Monday. 1287 W. JEFFERSON. 8

FOR SALE—CLOSE IN PARK TRACT, 10 minutes' walk through Third-street tunnel, lot 50x150; fine view for flats, $2000, and 50x132 on 32nd ave. near Compton, S.W., for $1250.
I. R. BROCKMEIER. Owner. First and Broadway, Room 201 Tajo Bldg. (Agents com.) Home Phone 3772. 8

FOR SALE—
$1200—Lot 40x146, E. 35th near Central.
$1100—Lot 50x160, E. 35th near Central.
$1900—Lot 50x150 E. 28th near Central.
$1700—Lot 50x150, E. 28th near Central.
B. W. KINNEY, 1002 E. 28th.
Phone 22575, South 1409. 8

FOR SALE—
A SNAP.
Fine corner on Van Ness ave., Grand View, lot 70x150; $2800, terms.
Home 21713. L. W. LEIGHTON,
West 2479. 2718 W. Pico st. 8

FOR SALE—$2250; ONE OF THE BEST 10-acre ranches in Ventura county; 5-room house, barn, windmill, well, 20 shares water, orchard, fine walnut land; must be sold at once. NATIONAL REALTY & TRUST CO., 123 S. Broadway. Home 2216, Main 2130. 8

FOR SALE—
BARGAINS, HIGHLAND PARK.
Choice east front lot on 54th ave., cheapest in the block, $775. Piedmont ave. near 58th, $700. Choice corner on Pasadena ave. cheap.
T. L. KERR, 300 Frost Bldg. 8

FOR SALE—
2 fine lots in Angeleno Heights Tract. Price $2200 for both. A big snap. Must be sold at once.
GOLDEN STATE REALTY COMPANY.
Exc. 54. 421 S. Spring st. 8

FOR SALE—AT A BARGAIN—
FINE CORNER ON RAMPART ST., CLOSE TO CAR LINE, 50x120 TO ALLEY; SOUTH AND EAST FRONTAGE; ONLY $2000 IF TAKEN AT ONCE.
10 W. F. NITTEL, 207 S. BROADWAY.

FOR SALE—IN VICTOR HEIGHTS TRACT; nice 6-room house, large reception hall, bath, electric lights, strictly modern, $2500, $500 down, balance on terms, or will sell for less for cash. See owner, 229 S. JOHNSON ST. Phone East 940. 8

FOR SALE—
A fine lot on Reed st., half block from Washington st. car line. Price $1200; $150 cash, balance easy.
GOLDEN STATE REALTY COMPANY.
Exc. 54. 421 S. Spring st. 8

FOR SALE—ONLY $4000.
FINE W. SIXTH ST. CORNER, LOT 50x120; NEAR WESTLAKE PARK; A NICE RESIDENCE SITE.
10 W. F. NITTEL, 207 S. BROADWAY.

FOR SALE—4 LOTS ON N.W. CORNER OF 23d and Budlong, 45x145; $1800 cash, mortgage for balance 3 years at 6 per

Classified Liners

FOR SALE— Business Property.

ALTHOUSE BROS.,
28 Laughlin Bldg.
Main 263. Home Ex. 263.

BUSINESS PROPERTY NOW.
BUSINESS PROPERTY NOW.

A LIST OF REAL BARGAINS.
A LIST OF REAL BARGAINS.

...this week was a more opportune time to ...Los Angeles business property than at ...present. The realty market will ...reak the height of the fall activity. ...you want to invest for the ...to say, if you want to, BUY NOW. You'll find no ...properties recorded in this paper today ...same is the following list.

...feet, Main st., north of ...30x155
...Union Square. Fine for ...50x150
...Figueroa, close to Pico...28 1-2x155
...Figueroa, close to Washington..50x150
...Washington st., close to Figueroa, improved ...60x176
...the block from Seventh and ...50x150
...Pico to corner Eighth and Figueroa ...150x150
...Flower st., in block from Pico. Lot well improved. In- ...50x155
...Washington corner, close to Figueroa ...65 1-2x125
...Figueroa, close to 16th...50x155
...Washington st. corner...54 1-2x166
...Flower st., half block from 24th ...50x165
...Flower st. near 16th ...50x166
...Flower st., near 16th...50x165
...Grand ave. near 12th st., improved with 8-room house..52x110
...Corner on Figueroa ...240x150
...Washington corner close to Figueroa ...105x125
...Figueroa, close to Washington ...120x150
...Figueroa, close to 16th...70x200
...Figueroa corner; north of Washington ...97 1-2x155
...Figueroa near Pico; improved with 15-room house. Income $1950 ...74x155
...Washington, cor. Union ...142x120
...st. corner ...104x120
...Figueroa, close to 30th. Improved with flats ...60x165
...Figueroa, close to 30th. 2 ...60x165
...Figueroa, close to 7th st...60x165
...Figueroa, close to Pico; improved with six flats ...50x200
...Figueroa, close to 11th; improved with six flats; income ...50x200
...st. Partly improved..132x138
...near Union; large cor- ...132x138
...Figueroa corner, income ..152x150
...Figueroa, north of Pico. Improved ...104x155
...Main st. corner; in- $100 per month ...130x135
...Washington st., fine chance to make big money ...52x175

ALTHOUSE BROS.,
28 LAUGHLIN BLDG.
HOME EX. 263.

HILL ST.
HILL ST.
HILL ST.
HILL ST.

...investment this week the to- ...on Hill st.; S.W. corner ...per foot. The only ...on west side of Hill ...foot. S.E. corner 16th ...either of the other ...can be bought. These are ...

FRANK M. VALE & CO.,
228 Byrne Bldg.
'Phones Main 42; ...

...PARKER REALTY CO.
...TH NEAR CENTRAL.
...TH NEAR CENTRAL.
...nts for laundry or dye ...

...ST. NEAR GRAND.
...ST. NEAR GRAND.
...for stores or flats. Price ...

...H NEAR FIGUEROA.
...H NEAR FIGUEROA.
...d. Price $6500.

...AVE. BET. 5TH AND 6TH.
...AVE. BET. 5TH AND 6TH.
...LESS THAN $800 PER FOOT.
...IMPROVED.

...ved income property ...$20,000.
...IS THE BIGGEST SNAP ON HILL ...WILL DOUBLE IN VALUE.
...EXCLUSIVE AGENTS.

...KER REALTY CO., ...15-617 Pay Bldg. Main 95...

...who can furnish the highest ...company references within ...ge-aged woman of good ...proposition to purchase a ...the wholesale district; it will ...and to fifteen thousand dollars ...e of five thousand dollars ...within six months; no agent ...need; references as to ...to be furnished or no attention will ...vers; advertiser is not in the ...siness. Address V, box 97, ...

...ock, 2 stores and ...50x130; corner, ...month; will take good ...

...on the growing ...n of the city, for ...$50,000 will take it. ...Angeles you better look this ...

...ss block. Towne near ...$9,000 will handle this ...

...apartments in each building ...month; price $14,000. ...C. W. STEWART CO., ...on Bldg., 4th and Broadway.

...FEET OF IMPROVED, ...rontage near 11th st., ...per present price within a few ...definitely net the owner ...t, on amount invested; ...cent. For further particulars ...OF CALIFORNIA REALTY ...ENT CO., 204 W. Seventh ...

...SALE-CENTRAL AVE. ...50 ft. on E. Fourth, near 5th ...$2,000; this is much lower than ...property. A bargain ever offered on ...Broadway and Spring; price $60 per front foot; income ...

...of Wall and Winston; ...be sold to close up an ...offer will be considered. ...HALMER, 462 Bryson ...Main 4492.

...EST CROSS-TOWN STREET ...R. CORNER, CLOSE IN. ...$25,000.
...S AND EIGHT FLATS, ...ANNUM. ...LOT 40x132. ...GOOD INVESTMENT. ...& CO., 257 S. BROADWAY.

...—BROADWAY— ...—BROADWAY— ...places near Ninth st., lower in ...anything else on the street; if you ...assertion dig up prices of other ...in the same locality. Then listen to ...me. If I cannot convince you ...you should be a profit of from $25,000 ...at least, in each piece, why, simply ...your money remain in the bank or ...elsewhere. ...properties I have exclusively and ...pleased to talk business with anyone ...business. WM. R. BURKE, 232-233 ...Bldg. Home telephone 2117.

...SALE— ...Business Property.

...LE-McDONALD CO. ...LE-McDONALD CO. ...LE-McDONALD CO. ...121-629 Mason Bldg.

...R. D. ...THREE BARGAINS!! ...THREE BARGAINS!! ...SINESS PROPERTY!! ...SINESS PROPERTY!! ...CORNER ON WEST 12TH. ...best vacant corners on West ...site for stores and apartment ...st. This is cheap. See us at ...Most any offer in reason will ...

...STREET ...on Figueroa near Ninth street ...be improved to produce an ...of eight per cent. ...feet, and is the ...feet under the market. ...Price ...LE-McDONALD CO. ...LE-McDONALD CO. ...LE-McDONALD CO. Main 95...

...Main st. corner; large ...

...ALTHOUSE BROS., 28 LAUGHLIN BLDG. HOME EX. 263.

HILL ST.
HILL ST.
HILL ST.
HILL ST.

...investment this week the to- ...on Hill st.; S.W. corner ...per foot. The only ...on west side of Hill ...foot. S.E. corner 16th ...either of the other ...can be bought. These are ...

FRANK M. VALE & CO.,
228 Byrne Bldg.
'Phones Main 42; ...

...PARKER REALTY CO. ...TH NEAR CENTRAL. ...TH NEAR CENTRAL. ...nts for laundry or dye ...

...ST. NEAR GRAND. ...ST. NEAR GRAND. ...for stores or flats. Price ...

...H NEAR FIGUEROA. ...H NEAR FIGUEROA. ...d. Price $6500.

...AVE. BET. 5TH AND 6TH. ...AVE. BET. 5TH AND 6TH. ...LESS THAN $800 PER FOOT. ...IMPROVED.

...ved income property ...$20,000. ...IS THE BIGGEST SNAP ON HILL ...WILL DOUBLE IN VALUE. ...EXCLUSIVE AGENTS.

...KER REALTY CO., ...15-617 Pay Bldg. Main 95...

...E. J. HEYLER CO., ...C. J. HEYLER CO.,

...19-33 BRYSON BLDG.

...SALE— ...Business Property.

...HOPE ST.

...IMPROVED LOT, 50x165, ...BET. 7TH AND 8TH STS. ...$20,000. ...FOR NEXT FEW DAYS. ...F. K. ECKLEY, ...323 HENNE BLDG, ...122 W. THIRD ST. ...BOTH 'PHONES- MAIN 9236.

...SALE ...$15,000. ...H PER CENT. INVESTMENT. ...When you buy business property with good ...chance of increase in value, you know it ...pays 6 per cent, I have an option for a short time ...on a splendid piece of business property ...pays 6 per cent. on present leases, which ...expire soon, then pay 15 per cent. There ...opportunities soon to close by which will ...property advance 50 per cent. in less ...time; but owner must sell, and for ...quick sale makes the price $13,000. If interested ...will pay you to investigate this at ...H. J. SCHAPER, ...400 Pay Bldg.

...SALE-CENTRAL AVE. ...50 ft. on E. Fourth, near 5th ...$2,000; this is much lower than ...property. A bargain ever offered on ...Broadway and Spring; price $60 per front foot; income ...

...of Wall and Winston; ...be sold to close up an ...offer will be considered. ...HALMER, 462 Bryson ...Main 4492.

...EST CROSS-TOWN STREET ...R. CORNER, CLOSE IN. ...$25,000.
...S AND EIGHT FLATS, ...ANNUM. ...LOT 40x132. ...GOOD INVESTMENT. ...& CO., 257 S. BROADWAY.

...—BROADWAY— ...—BROADWAY— ...places near Ninth st., lower in ...anything else on the street; if you ...assertion dig up prices of other ...in the same locality. Then listen to ...me. If I cannot convince you ...you should be a profit of from $25,000 ...at least, in each piece, why, simply ...your money remain in the bank or ...elsewhere. ...properties I have exclusively and ...pleased to talk business with anyone ...business. WM. R. BURKE, 232-233 ...Bldg. Home telephone 2117.

...SALE— ...Business Property.

...LE-McDONALD CO. ...LE-McDONALD CO. ...LE-McDONALD CO. ...121-629 Mason Bldg.

...R. D. ...THREE BARGAINS!! ...THREE BARGAINS!! ...SINESS PROPERTY!! ...SINESS PROPERTY!! ...CORNER ON WEST 12TH. ...best vacant corners on West ...site for stores and apartment ...st. This is cheap. See us at ...Most any offer in reason will ...

...STREET ...on Figueroa near Ninth street ...be improved to produce an ...of eight per cent. ...feet, and is the ...feet under the market. ...Price ...LE-McDONALD CO. ...LE-McDONALD CO. ...LE-McDONALD CO. Main 95...

...Main st. corner; large cor-

Ruhling Liners

FOR SALE—
Business Property.

FOR SALE—

ROBT. MARSH & CO.

303 H. W. HELLMAN BLDG.
Home 2261. Sunset Main 2261.

——BUSINESS PROPERTY——

HILL ST.

HILL ST.

HILL ST.

HILL ST.

HILL ST.

HILL ST.

WE HAVE 40 FEET BY 125 FEET ON THE EAST SIDE OF HILL STREET BETWEEN EIGHTH AND NINTH FOR

$48,000

WHICH WE HAVE A CONTRACT ON FOR THE NEXT TWO WEEKS.

$50,000 —— $50,000
$50,000 —— $50,000
$50,000 —— $50,000

On Eighth st. near Hill, within a stone's throw of the new Hamburger Department Store, to be erected; 80x160; 7-foot righ of way on the side and a 7-foot right of way in the rear, making lot easily accessible on two streets. If purchaser will improve this lot with 3-story brick building, we can lease same for term of 5 years or more, so that it will pay 6 per cent. net on entire investment.

OLIVE ST.

OLIVE ST.

FACING CENTRAL PARK.

A 60-foot lot for $80,000; the best buy in the block.

Olive st., between Sixth and Seventh, west side, 55x165.

$1100 PER FRONT FOOT.

$1100 PER FRONT FOOT.

We have the largest close-in corner that is offered today, at a price that will interest the most conservative.

—$125,000—

Will buy the southeast corner of Sixth and Olive, 150 feet on Olive by 132 on Sixth. If improved, this corner will make a big revenue-producer.

HILL ST.

HILL ST.

We have a 60-foot lot, between Fifth and Sixth, improved, facing the park, at a price which makes it most attractive.

ROBT. MARSH & CO.,
303 H. W. Hellman Bldg.

FOR SALE—
Business Property.

FOR SALE—

GET IN LINE.
BUY CHOICE ACREAGE
WEST OF WESTLAKE.

IN THE MIDST OF IMPROVEMENTS THAT ARE ATTRACTING ATTENTION.

CLOSE TO TOWN.

10 ACRES NEAR MELROSE AND WESTERN; GOOD LEVEL LAND, NO FILLING $1200 PER ACRE.

40 ACRES NEAR WESTERN AND TEMPLE, $1500 PER ACRE.

57 ACRES CHOICE LAND RUNNING FROM TEMPLE TO MELROSE, NEAR WESTERN, $1100 PER ACRE.

5 ACES NEAR ROSEDALE AND 4TH ST. $2000 PER ACRE.

20 ACRES NEAR 4TH AND WESTERN, $1500 PER ACRE.

10 ACRES NEAR MELROSE AND WESTERN, CHOICE AND LEVEL, $1500 PER ACRE.

25 ACRES NEAR WESTERN AND MELROSE. BEAUTIFUL, HIGH LAND; CHOICE. $1500 PER ACRE.

10 ACRES NEAR ROSEDALE AND WILSHIRE. $2500 PER ACRE.

ALL GOOD BUYS.

DOUBLE YOUR MONEY.

MINES & PARISH,
215 S. HILL. 8

FOR SALE—

CLOSE-IN BARGAIN.

CLOSE-IN BARGAIN.

NEAR FIGUEROA STREET.

NEAR FIGUEROA STREET.

A fine 10-room residence with all modern improvements; beautifully finished and decorated.

LOT 50x150.

Has been held at $8000, but as owner is moving away will make great sacrifice and will deliver this property at the extremely low price of $7500; terms, small payments down, balance first mortgage at 6 per cent. The lot alone is worth $5500 and the house could not be duplicated today for less than $3000.

JAS. V. BALDWIN,
526-537-538 HERMAN W. HELLMAN BLDG.,
FOURTH AND SPRING STS. 8

FOR SALE—

GRAND AVENUE.

GRAND AVENUE.

GRAND AVENUE.

THE STREET WHERE VALUES ARE INCREASING THE MOST RAPIDLY, IT BEING THE FIRST THROUGH STREET WEST OF MAIN.

WE CAN DELIVER FOR A FEW DAYS 40x145 FEET BETWEEN 7TH AND 8TH STREETS AT A VERY LOW FIGURE.

—SEE—

ROBERT L. TATUM CO.,
325 HENNE BUILDING.
122 WEST THIRD STREET.
PHONES HOME AND MAIN 5626.

FOR SALE—

$1100 PER FRONT FOOT.

$1100 PER FRONT FOOT.

We have the largest close-in corner that is offered today, at a price that will interest the most conservative.

—$125,000—

Will buy the southeast corner of Sixth and Olive, 150 feet on Olive by 132 on Sixth. If improved, this corner will make a big revenue-producer.

HILL ST.

HILL ST.

We have a 60-foot lot, between Fifth and Sixth, improved, facing the park, at a price which makes it most attractive.

ROBT. MARSH & CO.,
303 H. W. Hellman Bldg.

FOR SALE—
Business Property.

FOR SALE—BY

W. I. HOLLINGSWORTH & CO.,
ESTABLISHED 1890.

HILL STREET NEAR NINTH.
HILL STREET NEAR NINTH.
HILL STREET NEAR NINTH.
HILL STREET NEAR NINTH.
HILL STREET NEAR NINTH.

50 FEET ON THE WEST SIDE, WHICH WE KNOW TO BE

THE BARGAIN OF THE STREET.
THE BARGAIN OF THE STREET.
THE BARGAIN OF THE STREET.

NINTH STREET NEAR HILL.
NINTH STREET NEAR HILL.
NINTH STREET NEAR HILL.
NINTH STREET NEAR HILL.
NINTH STREET NEAR HILL.

65 FEET AT $750 PER FOOT.
65 FEET AT $750 PER FOOT.
65 FEET AT $750 PER FOOT.

OLIVE BETWEEN 7TH AND 8TH.
OLIVE BETWEEN 7TH AND 8TH.
OLIVE BETWEEN 7TH AND 8TH.
OLIVE BETWEEN 7TH AND 8TH.
OLIVE BETWEEN 7TH AND 8TH.

40 FEET $1000 UNDER VALUE.
40 FEET $1000 UNDER VALUE.
40 FEET $1000 UNDER VALUE.

HILL NEAR TENTH, EAST FRONT.
HILL NEAR TENTH, EAST FRONT.
HILL NEAR TENTH, EAST FRONT.
HILL NEAR TENTH, EAST FRONT.
HILL NEAR TENTH, EAST FRONT.

$800 PER FOOT. SNAP.
$800 PER FOOT. SNAP.
$800 PER FOOT. SNAP.
$800 PER FOOT. SNAP.
$800 PER FOOT. SNAP.

IMPROVED OLIVE STREET FRONTAGE.
IMPROVED OLIVE STREET FRONTAGE.
IMPROVED OLIVE STREET FRONTAGE.
IMPROVED OLIVE STREET FRONTAGE.
IMPROVED OLIVE STREET FRONTAGE.

NORTH OF 11TH WE HAVE 10 FEET IMPROVED WITH 2 STORY THOROUGHLY MODERN BUILDING PAYING $1800 PER ANNUM.

LOT ALONE IS CHEAP AT $20,000.

IMPROVEMENTS COST $12,000.

PRICE ONLY $2600.
PRICE ONLY $2600.
PRICE ONLY $2600.

NINTH NEAR GRAND, $500 PER FOOT.
NINTH NEAR GRAND, $500 PER FOOT.
NINTH NEAR GRAND, $500 PER FOOT.
NINTH NEAR GRAND, $500 PER FOOT.
NINTH NEAR GRAND, $500 PER FOOT.

47 FEET WHICH WILL MAKE YOU MONEY
47 FEET WHICH WILL MAKE YOU MONEY.
47 FEET WHICH WILL MAKE YOU MONEY.

70 FOOT CORNER ON WEST 16TH.
70 FOOT CORNER ON WEST 16TH.
70 FOOT CORNER ON WEST 16TH.
70 FOOT CORNER ON WEST 16TH.
70 FOOT CORNER ON WEST 16TH.

THIS LOT IS NEAR FIGUEROA AND CAN BE BOUGHT FOR LESS THAN $100 PER FOOT.

SEE US.

W. I. HOLLINGSWORTH & CO.,
SUITE 214-216 WILCOX BLDG. 8

FOR SALE—

CENTRAL AVENUE.
CENTRAL AVENUE.

$12,000—80 feet unimproved just south of 9th st., $150 per foot; adjoining property on south held at $200 per front foot; no other frontage in this block at this figure; a positive bargain. Think of the location, 9th and Central; only 182 feet from 9th, where raw frontage is worth $300 per foot.

$7500—60 feet, nominal improvements, just north of 9th st., running through to Linden; two street frontages; a splendid buy and a rare bargain.

THE ROBERT MITCHELL CO.,
Both 'phones 2221. 508 S. Broadway.
L. A. R. B.

"No Misrepresentation." 8

FOR SALE—

BUSINESS CORNER.

JUNCTION OF FIVE STREETS.

S.E. CORNER W. 7TH AND HOOVER.

112 feet on Seventh by 156 feet on Hoover, partly improved by an eight-room house; about 70 feet is still vacant and could be improved with stores, which would pay at least 20 per cent. on the investment.

We have a low price for a few days. This is worth investigating.

HERRON REALTY CO.,
300-301 H. W. Hellman Building. 8

FOR SALE—"AGTS. COM." AT ROOM 301, TAJO BUILDING. Central avenue is going up all the time. Buy now, "it is cheap yet." One block frontage, including 16th and 17th st. corners, 232 on Central, 120 feet deep, $125 per foot. Southwest corner 18th and Central, 100x141, $15,000. 85x150, rear, Vernon ave. business district on east side Central, $100 per foot. Modern 5 room cottage on Central near 46th and lot 40x140, for $4000. House of 4 rooms on Central near 80th, small lot, reasonable. Also 4-room hard-finished house on 57th, near Central, worth $1600, will take $1450 for it. 163 feet frontage on Central, 140 feet deep for $50 per foot. Near 50th st. Some fine Central avenue frontage at $40 and $45 per foot, and 128x128 corner Central and 54th at $100 per foot. 2 lots next to Ascot Hotel, cheap, and 3 lots near 59th on Central, at $2000 each. See J. P. BROCKMEIER, owner, Home phone 3772. 8

FOR SALE—CENTRAL AVENUE CORNER.

Northwest corner Central and 20th street, 100x150 feet. FINE CORNER. Twentieth street is straight shot to great industrial tract lying east of Central. Chas. Victor Hall is about to improve southeast corner Central and 20th. Price for immediate acceptance, $13,500; $2500 cash, balance mortgage 6 per cent. W. A. CARNEY, 725 South Broadway. 8

FOR SALE—FIVE-ACRE FULL-BEARING, small fruit ranch on car line, southwest, that produced $1000 worth of fruit this season, besides lots of garden truck. 7-room unfinished house that can be occupied, good well and abundance of water for irrigating for the cost of production, chicken houses, barn, a snap at $3500. M. W. ATWOOD & CO., 612 Grant Bldg.

FOR SALE—THE COMING KING PIN business corner on Central ave. at half what it will be in one year from now. 6 feet and northwest corner. Call up OWNER, Home phone 29316.

FOR SALE—BUSINESS CORNER, INCOME orange grove. Modern new Westlake home, beautifully furnished, high, sightly lot, opposite Niles Pease's new home, overlooking Westmoreland, Hollywood. Investigation courted. 916 CARONDELET ST.

FOR SALE—SOUTHWEST BUSINESS CORner on Central ave. Pressed brick building, 50x80, 2 stores, 10 rooms above, this is north of Adams and the best buy on the street. Inquire OWNER, 2461 CENTRAL AVE. 8

FOR SALE—
Business Property.

FOR SALE—

NORTH BROADWAY ADVANCING.
NOW $24,000.

With the bank's proposed 10-story building at junction Spring and Temple, $1,000,000 Federal building across the street from this, the Ben Kingsbaker, D. Baruch and F. F. Federman's proposed 7 or 8-story building on S.W. corner Temple and Broadway, Broadway property between California and Temple st. should command at least $500 per front foot.

PAYS 12.5 PER CENT.
$6750—LOT 40x150.
Modern flats; ten minutes' walk.

Court st. "Angel's Flight" running. About a block from said tramway we have east front lot 80x165 feet with cottage that pays $25 month; excellent location for apartment house. An apartment-house on 40-foot lot adjoining pays $154 month. This property would be a snap at $15,000, but during our short option we can sell for $13,000.

CONFLUENCE MAIN AND BROADWAY.

West side of Main between 9th and 10th. All Main, Spring and Broadway travel to or from S. Main passes this property, the value of which makes this 80-foot lot cheap at $1500 foot.

MAIN, NORTH OF 17TH.
Lot 45x150, brick block.
Cost to build $8000. Price $22,500.

MAIN, NORTH OF 16TH.
Lost 60 feet east front, income $80; bank mortgage $15,000. Price $30,000.

EIGHTH STREET.
Between Figueroa and Grand, Lot 80x132 for only $17,000. This price for only short time.

EAST 4TH ST. NEAR SAN PEDRO.
Lot 50x150 to alley.
Offered for this week at $13,500.

BARGAIN OF THE SOUTHWEST.
Southwest corner Washington and Toberman, 142x145 feet.
If you want to make money it will pay you to see us regarding this excellent business site.

S.W. CORNER ON 6TH STREET.
Lot 52x110 to alley.
Income $60 month. $20,000.
W. A. VARCOE & CO.,
8 317 W. 2nd st.

FOR SALE—
FORTUNES IN LOS ANGELES REALTY.

W. 7TH ST. W. 7TH ST. W. 7TH ST.

WE ARE SOLE AGENTS FOR 60x149.5 TO 20-FOOT ALLEY, IMPROVED WITH TEN-ROOM HOUSE THAT WILL RENT FOR $50 PER MONTH ON THIS RAPIDLY ADVANCING STREET FOR THE ATTRACTIVE PRICE OF

—$13,000—

REMEMBER THAT SEVENTH STREET RUNS CLEAR ACROSS THE CITY AND TAPS THE MOST FASHIONABLE RESIDENCE SECTION OF THE CITY, AND ALSO THE BUSIEST OF THE BUSINESS SECTION. FOR AN INCOME-PRODUCING PROPERTY, YOU WILL FIND NOTHING BETTER, AND THE PRICE SPEAKS FOR ITSELF.

W. 7TH ST. W. 7TH ST. W. 7TH ST.

BUSINESS PROPERTY DEPT.
WRIGHT & CALLENDER,
219-223 S. HILL STREET.

FOR SALE—

Don't forget that the demand is for east of Main street property.

See us in regard to 6th and 7th street; we have several good buys.

152 ft. on E. 7th; one of the best corners on the street at less than $250 per foot.

62½ ft. corner on E. 6th, close to San Pedro street; only $300 per foot.

75 feet on Winston street, near Main; $400 per foot.

Corner on Los Angeles street, near 2nd; 68 ft. front; income $5000. Price $60,000.

Close-in corner on Hope street, 120 ft. front. Price $12,000.

25-room apartment house on E. 9th, leased for $125 month. Price $12,500.

150 feet on E. Pico street, near Maple, partly improved; this is a snap. See us at once.

Corner on San Pedro street, near 7th; income $150 per month. Will exchange for property between Olive and Figueroa. Price $25,000.

Corner on Wall street, near 9th; improved; price $7500.

CHAS. M'KENZIE COMPANY,
409 H. W. Heilman Bldg.
Members L. A. Realty Board.
Home 5942; Main 5561. 8

FOR SALE—

CENTRAL AVENUE.

Northwest corner Central and 24th, 131x120 to alley, $15,000.

Northeast corner Central and 32rd, 40x120 to alley, with 6-room cottage, $4500.

West side Central between 38th and 39th, 50x152 to alley, $4000.

East side Central near 42nd st., 40x135 to alley, $3000.

Northwest corner Central and Ortega, 83x142 to alley, $6000.

East side Central between 57th and 58th, 52x128 to alley, $3120.

Northwest corner 59th and Central, 83x142 to alley, $6000.

Northeast corner Central and 57th, 54x128 to alley, $4500.

The above are all good buys and we can recommend them all.

HERRON REALTY CO.,
300-301 H. W. Hellman Building. 8

FOR SALE—

GRAND AVE. CORNERS.
GRAND AVE. CORNERS.

Northwest corner on Grand, north of 12th st., 162x198½ to alley, with $25,000 worth of improvements. We can sell you this corner at a very low figure.

Northeast corner Grand ave. and Pico st., 82x135, with $10,000 worth of improvements; the cheapest piece of property in the southwest for the money. See us at once.

HERRON REALTY CO.,
300-301 H. W. Hellman Building. 8

FOR SALE—

$17,000—Apartment house two blocks from Times office, new, just built, leased for five years at $170 per month.

$6500—Apartment house, 18 rooms, well rented, close in.

$10,000—Brick building, close in; two stores, two flats etc., renting $95 per month.

$9000—Fine corner on Temple near Broadway.

$9000—Big snap on S. Flower near Pico.

$9000—Vacant corner, close in, 100x175, fine for stores and flats.

$6000—3 flats, rent $60 per month; close in, bargain; ½ cash.

B. W. BARTELS, Agent,
8 140 S. Broadway.

FOR SALE—

$650—Between Court and Temple, on Flower, 40x165, improved and worth $800.

$5000—South of Temple, 75 feet, double frontage on Flower and Figueroa; partly improved. A bargain.

60x300 feet on Figueroa, north of 10th, double frontage and the best buy on the street.

60x160 on Flower near 10th, at $235 per foot. This is below value.

$7000—Partly improved. 45x150, West Pico. This price for quick sale.

See me for investments that will do you good.

J. J. PHELPS, 236 H. W. Hellman Bldg. Home 6544. 8

FOR SALE—EXCEPTIONAL OFFER.

FINE LARGE CORNER ON W. PICO ST. RENTAL $2400 PER YEAR.

LOT 80x127.

NEW PRESSED BRICK BUILDING; THE BEST BARGAIN IN BUSINESS PROPERTY ON THE STREET; PRICE WILL BE RAISED AFTER NEXT WEEK.

A. C. GOLSH & CO., SOLE AGENTS.
2/7 S. BROADWAY. 8

FOR SALE—
Business Property.

FOR SALE—
FORTUNES IN LOS ANGELES REALTY.

E. FIFTH ST. E. FIFTH ST. E. FIFTH ST.

WISE INVESTORS IN LOS ANGELES REAL ESTATE ARE TOO WELL AWARE OF THE WONDERFUL ACTIVITY THAT IS TAKING PLACE EAST OF MAIN STREET FOR ANY LONG DISCUSSION ON THE SUBJECT HERE. IT WOULD SEEM THAT THERE IS ENOUGH SAID WHEN WE ANNOUNCE THAT WE HAVE EXCLUSIVE AGENCY ON FIFTY FEET ON EAST FIFTH BETWEEN LOS ANGELES AND MAPLE AVENUE AT A FIGURE THAT IS SURE TO REALIZE THE PURCHASER $10,000 PROFIT IN THE NEXT SIX MONTHS. WE ARE SAFE IN SAYING THAT NO MORE CONSERVATIVE INVESTMENT HAS EVER BEEN OFFERED THROUGH THESE COLUMNS. IT HAS AN OLD IMPROVEMENT BRINGING IN A NOMINAL RENT. THIS PROPERTY IMPROVED WITH A SUITABLE BUILDING WOULD NET A HANDSOME INCOME. THIS IS ONLY ABOUT 500 FEET FROM THE CORNER OF FIFTH AND MAIN. FOR FURTHER PARTICULARS, SEE

BUSINESS PROPERTY DEPT.
WRIGHT & CALLENDER,
219-223 S. HILL STREET.

E. FIFTH ST. E. FIFTH ST. E. FIFTH ST. 8

FOR SALE—
FORTUNES IN LOS ANGELES REALTY.

HILL ST. CORNER. HILL ST. CORNER.

$2500 PER FOOT.

A CLOSE-IN BUSINESS CORNER IS NOT TO BE OVERLOOKED IN THESE DAYS OF RAPID ADVANCEMENT IN LOS ANGELES. WE ARE SOLE AGENTS FOR THE SOUTHWEST CORNER OF FOURTH AND HILL, AND CAN DELIVER 61x134 FEET AT THIS ATTRACTIVE PRICE. DID IT EVER OCCUR TO YOU THAT FOURTH AND HILL STREETS IS THE ONLY CLOSE-IN UNIMPROVED BUSINESS CORNER IN THE CITY THAT WILL PAY ANY KIND OF INTEREST IMPROVED? WELL, IT IS. WE CAN SHOW YOU WHERE A SEVEN-STORY BUILDING ON THIS CORNER, SIMILAR TO THE FAY BUILDING, WILL PAY A NET INCOME, ON A VERY CONSERVATIVE FIGURING, OF 8 PER CENT. NET ON $960,000, AND IT WILL RAPIDLY INCREASE IN VALUE IN THE NEXT TEN YEARS. CAN YOU DO BETTER?

BUSINESS PROPERTY DEPT.
WRIGHT & CALLENDER,
219-223 S. HILL STREET.

FOR SALE—
FORTUNES IN LOS ANGELES REALTY.

OLIVE ST. OLIVE ST. OLIVE ST.

DO YOU WANT A PERMANENT INCOME WITH NO WORRY? IF YOU DO, WE ARE SOLE AGENTS FOR

60x165 FEET NEAR SECOND, IMPROVED WITH SEVEN FLATS RENTING FOR $210 PER MONTH AND ALWAYS RENTED. THIS PROPERTY IS ONLY 150 FEET FROM CAR LINE, AND IN WALKING DISTANCE TO ALL THE BUSINESS DISTRICTS. IT IS A MOST CONSERVATIVE INVESTMENT. INVESTIGATE.

BUSINESS PROPERTY DEPT.
WRIGHT & CALLENDER,
219-223 S. HILL STREET.

OLIVE ST. OLIVE ST. OLIVE ST. 8

FOR SALE—

BUSINESS PROPERTY.

INCOME PROPERTY.

CLEAR PROPERTY.

CHICAGO. CHICAGO. CHICAGO.

WE HAVE FOR EXCHANGE SEVERAL BUSINESS BLOCKS LOCATED IN THE BUSINESS HEART OF CHICAGO. THESE PROPERTIES RANGE IN VALUE FROM $100,000 TO $500,000 EACH. THEY WILL BE TRADED FREE AND CLEAR OF ALL INCUMBRANCES AND THEY SHOW A GOOD RATE OF INTEREST ON THE AMOUNT OF THE INVESTMENTS. ANY GOOD PROPERTIES IN LOS ANGELES OR VICINITY WILL BE CONSIDERED. PLEASE DO NOT OFFER ANY PROPERTIES OF VALUE LESS THAN $50,000.

H. J. KEMPER & CO.
OFFICE OF THE GERMAIN BLDG.,
226 S. SPRING ST.
MAIN 958. HOME 2225. 8

FOR SALE—

$2000—Corner Main and Vernon, 58x136.
$2100—Corner on Main st., 50x160.
$2500—A bargain on Main, 100x140.
$7000—A good buy on Main, 150x175.
$14,000—The cheapest corner on Main street. Paved and improved. Come and see.

CALDERWOOD & GLEASNER,
8 $704 S. Main st.

FOR SALE—
Business Property.

FOR SALE—
12½x150, corner Main st., close in, downtown, $2500 per foot.
50 1-4x120, W. Third st., top Angels' Flight, $300 per foot.
80x140, E. Fourth st., wholesale district, $150 per foot.
25x115, Boyd st., and Wall, wholesale district, $500 per foot.
54x100, E. Fifth st., close in, 2-story building, $500 per foot.
155x120, W. First st., very close in, $160 per foot.
60x150, California st., close to Broadway, $110 per foot.
60x96, Grand ave., corner, close in, $200 per foot.
80x165, Figueroa st., near Third st., $150 per foot.
55x165, Figueroa st., near Third st., $140 per foot.

About one-half of the above fine business property includes improvements, with an income from $100 up to $500 per month.

IT IS NOT NECESSARY TO STATE HERE THE MANY ADVANTAGES OF THESE OPPORTUNITIES FOR A SAFE AND PERMANENT INVESTMENT. IF YOU ARE A WISE AND CONSERVATIVE INVESTOR YOU KNOW A THING MUST BE SEEN TO BE APPRECIATED AND STUDIED CAREFULLY PRO AND CON.

OUR ENTIRE DEPARTMENT IS AT YOUR SERVICE.

Kindly call for further details at once. Don't delay.

RANDOLPH-WILLIAMS CO.,
Suite 218 Grant Bldg. 8

FOR SALE—
E. W. TRUE, REAL ESTATE.

BUSINESS PROPERTY.

COR. ON HILL, 61x165, MAKE OFFER.

COR. ON W. 7TH, 58x167 TO ALLEY.

ANOTHER COR. ON W. 7TH, 70x100.

50 FT. ON W. 5TH, CLOSE IN.

$60,000; RENTS $1800. INVESTIGATE.

SPECIAL.

FINEST APARTMENT-HOUSE IN STATE OF CALIFORNIA. WHO WANTS IT?

REMNANTS.

7-RM. COTTAGE, WALKING DISTANCE, $2200.
5-RM. COTTAGE, $2300; $200 CASH, $15 MO.
5-RM. COTTAGE, NEW, S.W., $2600.
5-RM. COTTAGE, NEW, FINE LOCATION; $2000.
4-RM. COTTAGE, LARGE LOT, $950.
(NOW WHAT DY'E THINK OF THAT?)

I TURN DOWN PIECES OF PROPERTY OTHERS ADVERTISE AS BARGAINS.

RESULTS, I AM AFTER.

204 I. W. HELLMAN BLDG., 2D AND BDY. 8

FOR SALE—

S.W. CORNER OLIVE AND 11TH STS. THIS CORNER, 45 FEET ON 11TH STREET BY 120 FEET ON OLIVE, IMPROVED WITH A MODERN FLAT BUILDING, PAYING A GOOD INCOME ON THE PRICE ASKED. I CAN POSITIVELY DELIVER FOR THE NEXT FEW DAYS FOR $30,000.

THIS PROPERTY HAS A LARGE ADDITIONAL VALUE OVER OTHER CORNERS, AS THE DEPTH IS ALONG OLIVE ST.

THE BUILDING CAN ALSO BE RAISED AND STORES PUT IN AT A SMALL EXPENSE.

THIS IS THE GREATEST SNAP IN THE CLOSE-IN DISTRICT, AND IT IS THE ONLY CORNER TO BE OBTAINED AT THE OLD PRICES.

GRAND AVENUE.
BETWEEN NINTH AND TENTH STS.
50x157 TO 20-FT. ALLEY.

ON THE WEST SIDE—THE BEST SIDE OF THE STREET—$22,500. THIS IS BY FAR THE CHEAPEST PROPERTY OFFERED ON THE STREET.

IF YOU KNOW VALUES YOU CAN SEE THE IMMEDIATE PROFIT THERE IS IN THIS.

RICHARD P. BLAISDELL,
413-14 TRUST BLDG.
SOLE AGENT FOR BOTH PROPERTIES. 8

FOR SALE—BUSINESS PROPERTY.

1904 MAIN STREET.

—$12,000—

50x150 TO 20-FOOT ALLEY.

WITH TWO-STORY 8-ROOM HOUSE AND PARTY WALL.

ADJOINING 2-STORY PRESSED BRICK BUILDING.

THE BUSIEST SECTION OF MAIN ST. SOUTH OF NINTH ST. IS RIGHT HERE.

LEO J. MAGUIRE & CO.,
305-306 F. P. FAY BUILDING. 8
HOME PHONE 1183.

FOR SALE—

HOPE ST., EAST FRONT, BETWEEN 3RD AND 4TH STS.

ONLY 1200 FEET FROM HILL ST.

80x165 WITH SIX-ROOM COTTAGE.

—$12,000—

40x165 WITH 6-ROOM COTTAGE, $6500.
60x165 WITH 12-ROOM HOUSE, $9000.

THE CHEAPEST CLOSE-IN PROPERTY ON MARKET.

LEO J. MAGUIRE & CO.,
305-306 F. P. FAY BUILDING. 8
PHONE HOME 1183.

FOR SALE—
R. C. HUNT, 705 E. 21st st. Home 22585.
COL. L. G. HUNT, 836 E. 21st st.
R. C. HUNT & COMPANY.
REAL ESTATE, LOANS, INSURANCE, AND RENTALS.
2000 SAN PEDRO ST.
Sunset South 79. Home 22585.

BUSINESS PROPERTY.

SAN PEDRO ST. SAN PEDRO ST.

$4850—The best buy on the street, vacant, 44½x150.

$7000—62x150, store and cottage, rented $35 per month.

$7000—A fine corner, good improvements, 12x33

$9500—Well improved corner, 150x50.

$16,000—The best piece of income property south of Ninth st.; paying $140 per month; this is a fine corner.

$11,250—170 feet on San Pedro st., good improvements; partially improved, rent $55 per month.

Some of this property is close to Mr. Huntington's late purchase, and are the best locations on this wide and promising thoroughfare. 8

FOR SALE—DO YOU WANT THIS FOR $2000, lot 40 by 135, 3 blocks west of Figueroa, between 30th and 39th. This is for sale for one week only, the cheapest close-in lot in the city. E. R. MENNELL, owner, 414 W. 7th. Phone 1473. 8

FOR SALE—
Business Property.

FOR SALE—

WALL ST. NEAR SEVENTH ST.

Two stories, frame rooming-house, since its completion has it been on the market; always full and paying business; owner is a non-resident and desires to sell out. It is clear now.

CHAS. METTLER & SON,
Sole Agents, 105 East First st.
Sunset 6061, Home 1158.

FOR SALE—

OLIVE STREET BARGAIN
OLIVE STREET BARGAIN

50x155 to alley.
Near 12th st. Improvements worth $6000.
Only $4,000.

CARL PAULY, 407 Douglas Bldg.
Sole Agent.

FOR SALE—

75x115 in rear, on Crocker st., corner; improved; pays 6 per cent.; price $5000; best investment.

50x140, Stephenson ave., just east of Main; improved with building renting for $1 per year; look this up. Price away down.

Alameda, just north of Jackson; side switch in rear; $10,000. Can't be beat for money.

JAMES C. HANLEY, 419-427 Pay

FOR SALE—SPECIAL BARGAINS.

$16,000—N.W. corner 12th and San Julian; 81x115; business street; fine rental; 4 years.

$25,000—N.W. corner 7th and Hope; splendid hotel location; call and let us show you these corners; $10,000 cash.

$45,000—132x132 to 20-foot alley; 4 brickings, rental $300; S. Hope, close in; room 24 more flats. Take some trade.

$85,000—N.W. corner Second and Hill; buildings; rental $140; front vacant; room stores or 3-story hotel block.

$100,000—24 brick flats, 200x132.

S. BRAINERD, 612 Pay Bldg. Phone

FOR SALE—

NEAR SEVENTH ST.

—12x149—

ALLEY SIDE AND REAR.

In the best part of the manufacturing district, and one of the finest places available for a factory or warehouse.

WE CAN DELIVER.

—$2000—

WALSH & COLLIN,
215-217-219 Byrne Bldg.

FOR SALE—
INCOME BUSINESS PROPERTY AND FLATS.

83x150, on Ninth street close to Figueroa; 4-room modern flats. Price $3,650.

58x150 feet on Flower street, between 8th and 9th, with large house; price $10,000.

75x155 on Figueroa street, close to Pico; room building. This is choice income property. Price $17,500.

Call and see us.

GEORGE HUNTINGTON & CO.,
420-5 Bradbury Bldg.
Home phone 3453.

FOR SALE—

CERES AVE., NEAR UNION AVE.

Lots on car line passing the door; paying large interest; will divide as to suit; this coming year; great development assured; 75 feet, deep in proportion.

CHAS. METTLER & SON,
Sole Agents, 105 First st.
Sunset 6061, Home 1158.

FOR SALE—

WALL ST. NEAR 7TH ST.

Two stories, frame rooming-house, since its completion has it been on the market; always full and paying business; owner is a non-resident and desires to sell out. It is clear now.

CHAS. METTLER & SON,
Sole Agents, 105 E. First st.
Sunset 6061, Home 1158.

FOR SALE—BARGAIN; FINE corner with large Ocean frontage, Santa Monica; it will increase $25,000 in 3 years; a RARE bargain; come to this the most critical and careful attention. A chance to make 6 per cent. investment. See CREAGER, 327 Pine Place.

FOR SALE—WE HAVE POSITIVE best purchase in the city in income property close to 6th and Arcade depot, a lot 80x132, with 46-room apartment building, for $22,500. This is a fine investment.

COMPTON, 210 Copp Bldg., 324 S.

FOR SALE—AN UNUSUAL owner heavily incumbered, must sell his property, and first sacrifice of 6-room cottage and lot, 42x100 on Flower, between Temple and California st. $4000. So close in, it's very cheap.

O. GOODWIN, 300 W. First.

FOR SALE—$13,000 WILL BUY A property in Pasadena, right for increase in value. Lot 66x220 with building. See us for particulars.

COMPTON, 210 Copp Bldg., 324 S.

FOR SALE—S. OLIVE ST., BETWEEN and 7th, precent improvements pay per month. This is bonton property and let us show you. Those in this place for t e buyer. JOHN C. MAN & CO., 404 Grant Bldg.

FOR SALE—

30 ACRES ON VERMONT AVE NEAR VERNON AVE
ONLY $1800 ACRE.

This will sell in 5 acre lots for one J. H. FULCHER, 138 S. Broadway.

FOR SALE—A MODERN 6-ROOM flat building of 6 rooms each with by 155 feet to alley, close in on Hope street, for $12,500, half cash.

A. T. JERGINS & CO.,
8 Suite 400 Herman W. Hellman

FOR SALE—NOTICE. PARTICULARS. If you will come to my office Monday morning I will show you a fine bargain on Central ave. Get here at 9 o'clock sharp; it's your chance. B. W. RINEY, E. 9th.

FOR SALE—BUY THIS OF A RARE owner; lot on Grand ave., between 6th, also lot on Central ave., between 5th and corner in rts between Ohio Towne. Apply OWNER, 817 Trust Bldg.

FOR SALE—WE HAVE FEW corners on Temple, First st., Hope and Twenty-fourth and Hoover. Most All at a bargain. GREISCH & MILLER, S. Spring.

FOR SALE—SNAP; NEW FLAT HOUSE at 1153 and 1155 E. 20th st., near Ninth and Central; rented at $360 a year; worth $6000, but go and look it over and make me an offer; commission to agents. Owner RUTH AVE. Home phone 2363.

FOR SALE—

HOPE ST., EAST FRONT. BETWEEN 3RD AND 4TH STS.

ONLY 1200 FEET FROM HILL ST.

80x165 WITH SIX-ROOM COTTAGE.

—$12,000—

40x165 WITH 6-ROOM COTTAGE, $6500.
60x165 WITH 12-ROOM HOUSE, $9000.

THE CHEAPEST CLOSE-IN PROPERTY ON MARKET.

LEO J. MAGUIRE & CO.,
305-306 F. P. FAY BUILDING. 8
PHONE HOME 1183.

FOR SALE—
R. C. HUNT, 705 E. 21st st. Home 22585.
COL. L. G. HUNT, 836 E. 21st st.
R. C. HUNT & COMPANY.
REAL ESTATE, LOANS, INSURANCE, AND RENTALS.
2000 SAN PEDRO ST.
Sunset South 79. Home 22585.

BUSINESS PROPERTY.

SAN PEDRO ST. SAN PEDRO ST.

$4850—The best buy on the street, vacant, 44½x150.

$7000—62x150, store and cottage, rented $35 per month.

$7000—A fine corner, good improvements, 12x33

$9500—Well improved corner, 150x50.

$16,000—The best piece of income property south of Ninth st.; paying $140 per month; this is a fine corner.

$11,250—170 feet on San Pedro st., good improvements; partially improved, rent $55 per month.

Some of this property is close to Mr. Huntington's late purchase, and are the best locations on this wide and promising thoroughfare. 8

FOR SALE—DO YOU WANT THIS FOR $2000, lot 40 by 135, 3 blocks west of Figueroa, between 30th and 39th. This is for sale for one week only, the cheapest close-in lot in the city. E. R. MENNELL, owner, 414 W. 7th. Phone 1473. 8

FOR SALE—

WALL ST. NEAR SEVENTH ST.

Two stories, frame rooming-house, since its completion has it been on the market; always full and paying business; owner is a non-resident and desires to sell out. It is clear now.

CHAS. METTLER & SON,
Sole Agents, 105 E. First st.
Sunset 6061, Home 1158.

FOR SALE—

OLIVE STREET BARGAIN
OLIVE STREET BARGAIN

50x155 to alley.
Near 12th st. Improvements worth $6000.
Only $4,000.

CARL PAULY, 407 Douglas Bldg.
Sole Agent.

FOR SALE—

75x115 in rear, on Crocker st., corner; improved; pays 6 per cent.; price $5000; best investment.

50x140, Stephenson ave., just east of Main; improved with building renting for $1 per year; look this up. Price away down.

Alameda, just north of Jackson; side switch in rear; $10,000. Can't be beat for money.

JAMES C. HANLEY, 419-427 Pay

FOR SALE—SPECIAL BARGAINS.

$16,000—N.W. corner 12th and San Julian; 81x115; business street; fine rental; 4 years.

$25,000—N.W. corner 7th and Hope; splendid hotel location; call and let us show you these corners; $10,000 cash.

$45,000—132x132 to 20-foot alley; 4 brickings, rental $300; S. Hope, close in; room 24 more flats. Take some trade.

$85,000—N.W. corner Second and Hill; buildings; rental $140; front vacant; room stores or 3-story hotel block.

$100,000—24 brick flats, 200x132.

S. BRAINERD, 612 Pay Bldg. Phone

FOR SALE—

NEAR SEVENTH ST.

—12x149—

ALLEY SIDE AND REAR.

In the best part of the manufacturing district, and one of the finest places available for a factory or warehouse.

WE CAN DELIVER.

—$2000—

WALSH & COLLIN,
215-217-219 Byrne Bldg.

FOR SALE—
INCOME BUSINESS PROPERTY AND FLATS.

83x150, on Ninth street close to Figueroa; 4-room modern flats. Price $3,650.

58x150 feet on Flower street, between 8th and 9th, with large house; price $10,000.

75x155 on Figueroa street, close to Pico; room building. This is choice income property. Price $17,500.

Call and see us.

GEORGE HUNTINGTON & CO.,
420-5 Broadway Bldg.
Home phone 3453.

FOR SALE—

CERES AVE., NEAR UNION AV

FOR SALE—
Business Property.

FOR SALE—
BOWEN & DOLTON'S
CLOSE-IN AND PROSPECTIVE BUSINESS PROPERTIES.
FIGUEROA STREET.

$30,000—A fine business corner, 85x120, the N.E. corner of Third and Figueroa sts., just through the tunnel; only five minutes from Broadway; the sub-postoffice is on the S.E. corner opposite the above corner. A fine corner for stores, with flats or hotel above. Third st. is paved and work has been commenced for paving Figueroa st., then the price will be $35,000; it's a snap at the price.

$17,500—A snap on Figueroa st., near Pico, 70 feet with improvements, renting for $75 per month.

$25,000—Another good Figueroa st. buy, rents for $140 per month. The improvements are up-to-date.

$25,000—Good income, W. Sixth st., close in.
$24,000—Snap on W. Ninth st., 100-foot corner.
$21,000—W. Seventh st., corner.
$20,000—Best corner on Third st.
$16,000—W. Pico, corner; snap.
$12,500—Good W. Seventh st. corner.
$11,500—Corner on Grand ave., a bargain.
$11,000—Income property on Wall st.
$10,000—Fine corner on W. Ninth st.
$9000—Good E. Sixth st. corner.
$8000—Snap on Towne ave., good income.
$7500—Snap on Crocker st.
$6000—Fine property on Winston st.
$5500—Best buy on E. Pico.
SAN PEDRO STREET.

San Pedro street is coming to the front very fast, and those who know are buying. We are in touch with the bargains all along the line. Here is a sample.

$75,000—A good corner, 116x140.
$60,000—Another one.
$36,000—Corner, 142 feet front.
$20,000—97-foot corner.
$16,000—An extra fine buy.
$12,500—Corner, 100x130, small improvements.
$11,500—Corner that's a snap; close in.
$10,000—Fine close-in corner; rents for $45 per month.
$6500—One of the best corners for sale.
$7500—Fine lot near 12th st.
$5500—60 feet, close in, a snap.
$3900—Cheapest lot on the street.

BOWEN & DOLTON,
439-440-441 Douglas Bldg.
Members L.A.R.B. Both 'Phones 2672.

FOR SALE—BY
I. M. HOLLINGSWORTH & CO.,
227 H. W. HELLMAN BLDG.
—$30,000—
40x165 feet on Olive st. between 5th and 6th sts.; the cheapest frontage facing Central Park; remember, the completion of the big auditorium will boost values wonderfully in that section.
—$25,000—
85x130, on south side of 6th st., very close to Olive; as a business street the future of 6th is assured; just take a glance at that section.
—$24,000—
Southwest corner 6th and Loomis sts., 122x120; a swell location for high-class apartments; BARGAIN.
—$18,250—
A fine corner on San Pedro st. near Fifth st.; you cannot make a mistake buying on San Pedro st.
—$14,250—
A large corner on Central ave., close in; 151x150 to alley; Central is experiencing quite a little boom just now, but we have this at same old figure; owner out of town.
—$10,000—
100x238 feet on north side of Adams between Chester Place and Figueroa; a high-class residence site.
—$4750—
Flat building on Flower near First; four 3-room flats; income $570 a year; always rented.
—$2500—
One original share in the Central Industrial Tract.
—$16,500—
Fine corner on San Pedro st., 112x160; income $1570
I. M. HOLLINGSWORTH & CO.,
Both 'Phones. 227 H. W. Hellman Bldg.

FOR SALE—BY CHARLES M. STIMSON, 207 Trust Bldg. Special W. Seventh street, 4 modern flats, 26 rooms, $15,000, paying good income; 83 feet on Seventh street. No.'s 1241, 1241½, 1243, and 1245½ W. 7th street; good investment, in line of great improvements and increasing values, close in.

FOR SALE—
CENTRAL AVE.
NEAR NINTH ST.

A frontage of 80 feet on Central ave., close to Ninth st. and an excellent business property. Price $15,000.
Business Property Department.
JONES & RYDER LAND CO.,
Ground Floor, 218 W. Third st.

FOR SALE—ON PICO ST.....$7000.
PICO ST.

When you buy property on Pico st. you come very near knowing it's all right. We have a splendid bargain, 50x150, with 6-room house on Pico street, near Main; that can be secured at a bargain if taken immediately. If interested it will pay you to investigate this at once.
H. J. SCHAPER,
400 Pay Bldg.

FOR SALE—
House with store underneath, brings good income, at Long Beach, $52,000.
At Las Vegas, Nev., leased for 3 years at $60 per month, close to P. O. and bank.
$6500.
At Long Beach, large building, rented at $40 per month, lot 50x150.
$9500.
$ 213 TRUST BLDG.

FOR SALE—BUSINESS CORNER—
CENTRAL AVE. CENTRAL AVE.
LOT 104x97.
FINE CORNER FOR LARGE WAREHOUSE OR BUSINESS BUILDING; CLOSE TO CITY MARKET.
ONLY 1-3 CASH. BALANCE 5 PER CENT. PRICE $75,000.
A. C. GOLSH & CO., 207 S. BROADWAY.

FOR SALE—CENTRAL AVENUE.
—$25,000—
FINE CORNER BUSINESS PROPERTY. TWO STORES AND SIX FLATS.
LOT 45.72x82.50.
THIS IS CLOSE IN AND ONE OF THE BEST BUSINESS CORNERS; RENTAL $1740 PER ANNUM.
A. C. GOLSH & CO., 207 S. BROADWAY.

FOR SALE—BEST CROSS-TOWN STREET. NINTH ST., CORNER, CLOSE IN.
—$25,000—
TWO STORES AND 8 FLATS, PAYING $2016 PER ANNUM.
—LOT 44½x120—
THIS IS A GOOD INVESTMENT.
A. C. GOLSH & CO., 207 S. BROADWAY.

FOR SALE—
CLEAVER & UNGER,
235 Mason Building.
Go and see that fine lot on Olive between 6th and 7th. It is 65x155, and has a 20-foot alley on side and rear. You can get it for $1200 per foot, and $20,000 will handle it. Balance long time; low interest.
CLEAVER & UNGER, Sole Agents,
$ 215 Mason Building.

FOR SALE—
Two fine lots, 40x140 each, in factory district, close in, near Fifth st.; a great bargain at $2500; easy terms can be arranged.
WALSH & COLLINS,
215-217-219 Byrne Building.
Corner Third and Broadway.

FOR SALE—TO LEASE—
FOR TERM OF YEARS.
Right near Santa Fe depot and Fourth st.; about 100 feet square; will rent reasonable figure.
WALSH & COLLINS,
$ 215-217-219 Byrne Building.

FOR SALE—BARGAIN. I OWN A LARGE vacant corner, north of 7th street, west of Central ave., and close to Arcade depot. Must have money and will sell for much less than any other corner can be had for north of 7th st. Nothing but cash talks. Address T, box 16, TIMES OFFICE.

FOR SALE — LARGE STORE BUILDING, with six-room modern flat upstairs, on the corner of Compton and 20th; lot 82 feet front, with barn and other outbuildings; price $4500; the lot is worth the money. THOS. J. HAMPTON, 119 S. Broadway, L.A.R.B.

FOR SALE—$6500. LOT 80x150, WITH 5 COTTAGES, renting for $32 a month, situated at 538 to 540½ Mateo st. Pays between 9 and 10 per cent. on investment. $2500 cash, balance on mortgages. Sole agents.
LEE A. M'CONNELL & CO., 145 South Broadway.

FOR SALE — ON 25TH ST., 10 LARGE lots with ten-room house for $5000. I will guarantee you that each lot will sell for $500 each; you can clear $3000 in 60 days; don't fail to see me. DOLPH GREENE, 607½ S. Broadway, room 45.

FOR SALE—WASHINGTON-ST. SNAPS.
$7000 for 50-foot business lots.
$6500 for 120 feet, near Vernon ave.
$6000 for 150-foot business lots.
Corner lot, Washington st., $75 per foot.
COLE & CO., Washington and Vermont ave.

FOR SALE—HILL STREET.
S.E. CORNER HILL AND 16TH STS.
76 feet on Hill by 102 on 16th, with 5-room modern cottage, can be delivered at very attractive figure. See REYNOLDS, 231½ South Spring st.

FOR SALE—
Business Property.

FOR SALE—
—$41,000—
7 PER CENT. NET.

82 feet, substantially improved, on the south side of Aliso st., between Los Angeles and Alameda sts.; average depth of lot 165 feet; nearly 13,000 square feet, entirely covered with 2-story brick building, massively and expensively constructed for wholesale or warehouse purposes, two freight elevators; building can be divided and leased to 2 tenants.

Improvements could not be reproduced for $35,000, and are as good as new; property rents for $300 per month; will pay 7 per cent. net on investment.

This property will sell for a big advance over present price as soon as San Pedro st. is cut through to Aliso street. Property will be within 50 feet of San Pedro st., when street work is completed.

This is a good conservative investment, pays an exceptionally good rate of interest and will get better every year.

If you want something good, let us show you this; we can deliver the property. Agents who have clients for this class of property will receive proper compensation for making sale.

M. E. JOHNSON & CO.,
607 H. W. Hellman Bldg.
Phones—Home, 4539; Main 2689.

FOR SALE—
—$10,000—
WAREHOUSE MANUFACTURING.
—$10,000—
Here is absolutely the cheapest piece of property in the city of Los Angeles for warehouse or manufacturing purposes.

17 lots, 40x140 to 20-foot alley, (which can be closed) being 300 feet on Tenth st.; 265 feet on 11th street, and over 300 feet on Santa Fe right of way; over 100,000 square feet in property; we can deliver this property for a few days for $10,000, which is less than 10c per square foot, or less than $15 per front foot, for the 10th and 11th-st. frontages.

This property is in one of the finest locations in the city; 300 feet front, 9th and 500 on Santa Fe avenue, both of which are 80-ft. streets, and being paved, making an easy and short run into the business center of the city.

This property will sell for $20,000 before one year and can be leased at once to pay interest on that sum. This is the last opportunity you will have to get such excellent property below its actual value.

Let us take you down and show you the property and convince you that it is all and more than we have claimed for it.

Agents get busy. We can deliver the property and pay for making a sale.

M. E. JOHNSON & CO.,
607 H. W. Hellman Bldg.
Phones—Home, 4539; Main 2689.

FOR SALE—
We Sell the Earth.
BASSETT & SMITH,
—INVEST—
LET YOUR MONEY WORK FOR YOU.
ON THE HILL.
TWO CORNERS. THREE FRONTS.
65 ft., 65 ft., and 146 ft.; improved with 12 flats; all rented; income $2652 per year; price $24,000.
RUTH AVE.
Near Seventh st.; 2 2-story flat and 1 2-story apartment house; the latter has solar heater; rents $924 per year.
PRICE $8500.
COURT ST.
On the hill near terminus new Angels Flight; large lot, 61x120, an 11-room house with modern improvements; price $15,000.
HILL ST., ON CORNER.
A magnificent site for hotel or modern apartment house; lot 85x120; a large house on the property now, brings in some income; price $15,000.

$200,000—Broadway, 80x165.
$180,000—Broadway, 60x165.
$175,000—Main street.
$160,000—Spring st., 50x170.
$152,000—Spring st., 40x165.
$150,000—Main st., 72x140.
$135,000—Spring street, 60x165.
$110,000—Broadway, 51x155.
$100,000—Broadway, 50x164.
$100,000—Spring street, corner.
$100,000—Seventh street, 130x200.
$90,000—Main street, 40x140.
$82,500—Spring street, 50x164.
$75,000—Hope street, 120x155.
$65,000—Hill street, 61x165.
$60,000—Broadway, 30x165.
$52,000—Flower street, 200x125.
$45,000—Hope street, 150x190.
$40,000—West Ninth st., 40x125.
$40,000—East Fifth street, 55x100.
$40,000—Figueroa street, 132x150.
$35,000—West Sixth street, 54x165.
$35,000—Figueroa street, 64x165.
$35,000—Hope street, 60x113, corner.
$30,000—Figueroa street, 130x98.
$30,000—Grand ave, 60x115.
$23,000—Main street, 45x150.
$13,000—Central avenue, corner, improved.
$10,000—Hill street, 40x120.
$15,000—Ruth avenue, 75x110.
$13,000—Hill street, 50x120.
$15,000—Figueroa street, 90x165.
$12,500—Grand avenue, 40x145.
$12,000—San Julian, 35x135.
$11,700—Hill street, 35x120.
$11,000—Ruth avenue, 40x120.
$10,000—West Tenth street, 50x150.
$7500—Crocker street, 37x110.
$7000—Figueroa street, 50x165.
$7000—Fremont avenue, 40x155.
$6400—Ruth avenue, 30x110.
$5000—Ruth avenue, 25x110.
$4250—Fremont avenue, 40x120.
$4000—First street, 40x128.
$3500—Banning street, 30x128.
$3000—Fremont avenue, 40x155.
$2500—Diamond street, 50x165.

Ask to see them. We'll show you.
BASSETT & SMITH (L.A.R.B.)
207½ S. Broadway, rooms 207-8.

FOR SALE—
CENTRAL AVENUE.
CENTRAL AVENUE.
52 FEET, NEAR WASHINGTON STREET.
44 FEET NEAR WASHINGTON STREET.
48 FEET NEAR 18TH STREET.
40 FEET NEAR 23RD STREET.
GOOD 5-ROOM HOUSE.
ALL BELOW THE MARKET.
CENTRAL AVENUE.
CENTRAL AVENUE.
CENTRAL AVENUE.
G. G. JOHNSON,
204 BRYSON BLOCK.
MEMBER L. A. REALTY BOARD.

FOR SALE—$35,000; 2-STORY BRICK; LOT 80x199; E. Second st., close in; 7 stores below; 50 rooms above; income $200 per month; will take a good business lot in exchange.
J. W. CURNS, with Caldwell & Co.,
L.A.R.B. 402 Currier Bldg.

FOR SALE—LOT 80x120, LARGE HOUSE, 340th between Hill and Main, $12,000, and lot 32x145 to alley on West 13th, $7500. CAKE & CO., 134 W. 18th.

FOR SALE—FINE BUSINESS CORNER. 9 acres; best buy in city, doing large business. I. N. RICHARDS, 424 Chamber of Commerce. Home 6137, 29041.

FOR SALE—
Business Property.

FOR SALE—
HIGHLAND PARK INVESTMENT.

$12,000—Lot 76x150, 2-story building (new;) stores below; flats above; lot fenced; good barn; situate Highland Park, guaranteed lease 10 years at $1200 per year. A high-class proposition and a rare investment. This can be handled with $5000 cash.

EAST FIFTH AND TOWNE.
$10,000—On Towne, just off E. Fifth, lot 30x110; alley alongside; 2 good houses, 18 rooms; rental income $80 per month; adjoining property facing on Fifth sold above $500 per foot last week. This is at the door of the Arcade station and an unusual bargain.

INVESTMENT—CORNER STORE.
$3000—Corner store building, situate southeast; 5-room modern flat above; mortgage $1400. If our price on this property is not right, we will make it right. Look it over.

THE ROBERT MITCHELL CO.,
Both 'phones 3231. 208 S. Broadway.
L. A. R. B.

"No Misrepresentation."

FOR SALE—
$36,000—83½x165, Olive near Fourth st.
$6000—Modern flats, Crocker st.; income $420.
$12,500—Modern flats, Loomis street; income $1200.
$3500—Modern cottage, Reid st., income $300.
$2500—Modern flats; 11th st.; income $400.
$15,000—3 stories; Ruth ave.; income $1080.
$45,000—Modern apartments, 6th st.; income $7200.
$25,000—Modern hotel, Temple st.; income $1800.
$25,000—Modern hotel, 6th st.; income $2400.
$2500—Brick block, L. A. st., income $2820.
$25,000—Brick block, L. A. st., income $1500.
$100,000—Fine hotel, Grand ave.; income $9600.
$25,000—Business corner, Hill st.; income $1800.
$165,000—Business block, Spring st., income $9360.
$25,000—Business block, Main st., income $1900
$130,000—Brick block, W. 7th; income $8400.
H. M. GOWEN & CO.,
304-306 FROST BUILDING.

FOR SALE—
—$13,000—
ONE OF THE BEST LOTS
ON WASHINGTON ST.
The great cross-town business thoroughfare.
Near Figueroa street and the Polytechnic High School. Lot 100x180, improved by a good 7-roomed house.
THIS MAKES A FINE INVESTMENT.
GRASP THE OPPORTUNITY.
JOHN T. GRIFFITH CO.,
Member L.A.R.B. 214 Wilcox Bldg. Second and Spring.

FOR SALE—
IN THE INDUSTRIAL DISTRICT.
IN THE INDUSTRIAL DISTRICT.
BETWEEN 7TH AND 8TH.
BETWEEN 7TH AND 8TH.
—$13,500—
—$13,500—
One of the finest close-in corners in the industrial district, suitable for a large manufacturing or wholesale establishment; 126x215 feet, with alley in the rear; 6-room house on the property paying $20 per month; unequaled railroad and trackage facilities. Remember, this is one of the few large close-in corners that can be had, and the price quoted is a bargain.
CALDWELL, MERWIN & LOWE, Sole Agents. 210 Bradbury Bldg.

FOR SALE—
GRAND AVE.
NEAR PICO.
$175 PER FOOT.
THIS PRICE FOR MONDAY ONLY.
LIBERAL TERMS.
P. A. STANTON,
218 W. Third street.

FOR SALE— ONLY $4250.
THE CHEAPEST CORNER ON E. 9TH ST. 50x120; ONLY PARTIALLY IMPROVED BUT IS PAYING OVER 10 PER CENT. RIGHT NOW. YOU KNOW THE FUTURE OF E. NINTH ST. PROPERTY ON THIS STREET THAT IS PURCHASED NOW WILL SHOW A SPLENDID ADVANCE WITHIN SIX MONTHS.
HOLMES & WALTON,
504-5 GRANT BUILDING.

FOR SALE—
CENTRAL AVE. CORNER, 120x120.
CENTRAL AVE. CORNER, 120x120.
RIGHT WHERE THERE'S SOMETHING DOING.
CORNER ON CENTRAL AVE. AND THALIA, 120x120.
—$20,000—
A CORNER ON SIXTH AND MAPLE AVE. AT AN INTERESTING PRICE.
FRED L. BESSELMAN,
227 H. W. HELLMAN BLDG. HOME PHONE 1981.

FOR SALE—
HERE IS A GOOD ONE.
LOOK IT UP TODAY.
NEW MODERN COTTAGE AT
4064 CENTRAL AVE.
40x150 TO ALLEY,
AND
NEXT TO A 40-FOOT CORNER.
ONLY
$2850.
Sole Agents. CONWAY & KESSLER,
405 Laughlin Bldg.

FOR SALE—
CENTRAL AVENUE.
CENTRAL AVENUE.
WE KNOW CENTRAL AVENUE.
If you want anything large or small on this grand thoroughfare, call and see
CONWAY & KESSLER,
405 Laughlin Bldg.

FOR SALE—
CENTRAL AVENUE.
50 feet with improvements paying $45 a month; a snap.
NORTH OF JEFFERSON ST.,
—$750—
C. E. GILHOUSEN, 2402 Central ave.
W. H. CHANDLER, 232 Bryson Blk.
Near Huntington property.
Price to be raised after 10th.

FOR SALE—
Three bargains in good prospective business properties, a S. Main st. lot 50x150, near Adams; price $6300.

S.W. corner of Jefferson and Hope, 50x154; price $4000.

S.W. corner Central and 32rd st., improved, 6-room modern cottage; price $6250.
H. T. L. HILLMAN,
251 E. Fifth st., city.

FOR SALE—
CENTRAL AVE. NEAR ADAMS.
RIGHT AT BUSINESS CENTER.
$3600.
4-ROOM COTTAGE.
40x150 TO ALLEY.
VACANT LOTS HELD HERE
AT $100 PER FOOT.
BETTER LOOK THIS UP.
Sole Agents. CONWAY & KESSLER,
405 Laughlin Bldg.

FOR SALE—
BUSINESS PROPERTY.
Right in the heart of the great business circle.
$37,000—One-third cash, balance terms. Central ave. near Fifth st.; lot 75x100; nominal improvements; look this up for a paying investment.
THE SUN LAND CO., INC.,
201 Grant Bldg.
Both 'Phones 2560.

FOR SALE—OR EXCHANGE—
We have some business and residence vacants; fine locations in Minneapolis, in exchange for Los Angeles. Our property is clear of incumbrance, and we will assume or pay cash difference for a fine residence, properly located.
M'DONALD & STOTT,
209-10 Lankershim Bldg.
Phone Home 5748.
Sunset Main 4555.

FOR SALE—
—FOR—
COMMERCIAL STREET,
ALISO STREET,
BANNING STREET,
DUCOMMUN STREET
PROPERTIES,
—SEE—
HERRON REALTY CO.,
200-201 H. W. Hellman Bldg.

FOR SALE—
Business Property.

FOR SALE—
WE CAN SAVE YOU MONEY.
Another hill opportunity.
West 2nd st., two fine strictly modern houses. One is of unique design as flats; 12 rooms, handsome ground floor, verandas and reception rooms; paneling in burlap and moulding; hall seats, oak floors, cove ceilings, fine tinting, elaborate plumbing, two instantaneous heaters, two gas ranges, four beautiful mantels, six bay windows, two large plastered half basements, four enameled laundry tubs, screen porches, expensive retaining walls; everything new and convenient.
The other house contains eight rooms, reception hall, bath and two toilets; instantaneous heater, gas and electricity, cove ceilings, three bay windows, veranda and retaining walls. To see two properties are on a fine double lot, 80x120 feet. As a whole, for a short time, we can deliver them at $14,000, with reasonable terms. Call and let us show them.

Here is an opportunity for $5000 profit immediately. A double frontage of 104½ feet on the two most popular streets in the Westlake district; cement walks and stone retaining walls, beautiful trees and shrubbery, substantial, modern, 7-room house, with large basement, large barn, lawn, flowers. This property has an average depth of 200 feet, and can be divided into eight fine lots, which will readily sell at from $2000 to $2500 each; price $21,500. Reasonable terms.

You know 7th street, t e best near-in cross street in the city. For a short time we can deliver 52x120 feet, close in, on W. 7th st., improved with elegant flat building, consisting of 26 living-rooms; strictly modern, always rented. Flats built 18 months ago at a cost of more than $7000. Property in this vicinity firm at $260 per front foot. Seventh street soon to be paved; then prices advance. Act quickly if you want a bargain; $15,000; terms.

Towne avenue, near Fourth st., 50x119 ft., 15-ft. alley on side. Property in this block $500 per front foot. Improvements nominal. Price $10,000; terms.

Temple st., shaped as a large T, 50 feet on Temple, depth 150 feet, 45½ feet on a fine hill street, depth 198½ feet to another street about to be cut through. T e side of this lot is on a 20-foot court or alley at the edge of the hill, thus giving a total frontage of 202 feet; a well-built 10-room house and large barn on property; within three blocks of Courthouse. This section has been overlooked. The new postoffice is to be only four blocks away. We can deliver this at an amazingly low figure; must be sold.

Close-in corner on W. 11th st., 52x82 ft. frontage. Improved with fine mission style building almost new; 8 apartments in all; each containing instantaneous heater, porcelain bath, bowl, etc. Best construction and open nickel plumbing. Pays 12 per cent. Our option soon expires, t en owner will not deliver at this figure; $16,500. Terms.
ECONOMIC INVESTMENT CO.,
215 Braly Bldg
Phone Main 6600.

FOR SALE—
BUSINESS CORNER
AT
SEVENTH AND HOOVER.
It is the S. E. corner of West 7th and Hoover; 122 feet on 7th, 156 feet on Hoover. It has good two-story, nine-room house. There is room for four store rooms, and the location is just right for a business block. Property improved, this corner can be made to pay 20 per cent. in rentals. Price $8000. Address owner, 623 S. BROADWAY. Either 'Phone 960.

FOR SALE—
GRAND AVENUE.
—$42,000.—
60x165 AT SEVENTH STREET.
$700 PER FOOT.
THIS IS IMPROVED AND PAYING A GOOD INCOME. FINEST CLOSE-IN INCOME PROPERTY ON THE MARKET AND IT WILL BE NECESSARY TO ACT QUICK TO GET IT.
RICHARD P. BLAISDELL,
413-414 TRUST BLDG.

FOR SALE—
A warehouse site that cannot be equaled in the city.
50 feet on Commercial street, running 227 feet to Ducommun street (2 lots.)
Railroads on either side.
R. R. switch on the Commercial street side.
$20,000 asked for the two smaller sized lots across the street.
PRICE $9000
Until Tuesday noon; price will then be raised.
HERRON REALTY CO.,
200-201 H. W. Hellman Bldg.

FOR SALE—
100 FEET ON
BANNING.
ANOTHER 100 ON
JACKSON.
EACH $2000 BELOW THE MARKET.
J. D. CAMERON CO.,
726 H. W. HELLMAN. HOME 8615. L.A.R.B.

FOR SALE—
BUSINESS PROPERTY.
The N. W. corner of 16th and Georgia sts., 125 ft. front on 16th, 100 feet on Georgia and 100 feet on Delong. There is a good income from 5 houses and a fine vacant corner at the transfer point. There is something doing on 16th, and this double corner is the cream of the situation; it is well worth $250 per front foot, or $25,000, but for a short time we can deliver it for only $20,000, and it takes but $9000 cash to handle it.
S. K. LINDLEY & SON, sole agents,
700 H. W. Hellman Bldg.

FOR SALE—
"IT PAYS TO SEE US."
We are all sold out of unimproved property on Central avenue, having sold over $70,000 worth in ten days.
We have one piece, improved with brick building, well rented, which we can deliver $10 a foot less than vacant lots adjoining on either side, and the building thrown in. It will pay now 8 per cent on the price.
"IT PAYS TO SEE US."
EDWARDS & WINTERS, 236 Laughlin Bldg.

FOR SALE—TEMPLE ST., 120 FT., PARTly improved; rents $75 per month; close in; worth $7000; will sell for $5000; a snap for a close buyer and speculator. I must sell this week. Address V, box 17, TIMES OFFICE.

FOR SALE—50x100 FEET, CORNER E. SECond and Woodworth Court; $350 foot; also 27½x100 on south side of E. Fifth street, near Towne ave., $250 foot, and 52x120, improved, near Figueroa and 9th sts., $16,500. By F. M. LARRIMORE, Owner, 220½ S. Spring st., Room 136. Phone 2271.

FOR SALE—44x120—
Northeast corner Ninth and Crocker sts.; 5-room house in rear. See me for this bargain.
H. P. ERNST, Sole agent,
Room 213 Tajo Block,
Corner First and Broadway.

FOR SALE—10 ACRES WALNUTS, 14 YEARS old, right in the city of Anaheim, in fine condition, with plenty of water; price $4500; will exchange for city or beach property of equal value. This is a good buy. Room 323-324 AMERICAN BANK BLDG., 2nd and Broadway. Phone 2940. B. J. Smith & Son.

FOR SALE—BUSINESS PROPERTY—
A FINE BUSINESS CORNER ON WEST WASHINGTON ST., 52x146, PARTLY IMPROVED; INCOME $400 A YEAR; 10 PER CENT. PROFIT IN THIS BEFORE SPRING.
C. H. GEORGE & CO.,
117 S. BROADWAY. SOLE AGENTS.

FOR SALE—BY W. H. ALLEN & SON.
SIXTH STREET. SIXTH STREET.
Within 100 feet of Central ave.; has frontage nearly 74 feet on Sixth.
PRICE $9000.
Triangular shape and can be improved to pay large income.
W. H. ALLEN & SON, 216 Douglas Bldg.

FOR SALE—NEAR ARCADE DEPOT. INcome property, rents $225, part cash, balance city property. Price $12,000. BEN WHITE, 254 Bryson Block.

FOR SALE—
Business Property.

FOR SALE—
W. B. MERWIN & COMPANY.
622 H. W. HELLMAN BLDG.

SOUTHWEST CORNER OF SAN PEDRO AND FIFTH STREETS.

BEST CORNER FOR SALE ON THESE GREAT THOROUGHFARES. IMPROVED WITH A ONE-STORY BRICK BUILDING. RENT $420 PER MONTH. ONE OF THE FEW GREAT TRANSFER POINTS EAST OF MAIN. PRICE FOR FIFTH STREET FRONTAGE ONLY $800 PER FOOT. ONE-THIRD CASH. BALANCE AT FIVE PER CENT. NET.

SOUTHEAST CORNER OF CENTRAL AVENUE AND 25TH STREET.

206X150, IMPROVED WITH A TWO-STORY FRAME BUILDING. PRICE $21,000.

NORTHEAST CORNER OF CENTRAL AVENUE AND 84TH STREET,
132X127½,
AT A GREAT BARGAIN.

NORTHWEST CORNER CENTRAL AVENUE AND 57TH STREET, 47½X120, WITH IMPROVEMENTS. PRICE $4500.

EAST FIFTH STREET.

A BLOCK AND A HALF EAST OF MAIN. NOS. 215-217½ EAST FIFTH STREET. TWENTY-TWO-ROOM LODGING-HOUSE ON PROPERTY. PRICE, $40,000. TERMS $12,000 CASH, $25,000 ON OR BEFORE MORTGAGE AT SIX PER CENT. NET.

W. B. MERWIN COMPANY,
14 622 H. W. HELLMAN BLDG.

FOR SALE—BUSINESS
S. J. WHITE & CO.,
Real Estate and Financial Agents,
416-417 Huntington Bldg.,
SOLE AGENTS.

CENTRAL AVE. CENTRAL AVE. CENTRAL AVE.

The best large corner on the main southeast thoroughfare.
There is more travel on this avenue than any other street in the city, except Main st.
Lot 91x148.
With good improvements, paying good interest on the investment.
—$35,000—
S. J. WHITE & CO.,
Real Estate and Financial Agents,
416-417 Huntington Bldg.
Members L. A. Realty board.

FOR SALE—
MAIN STREET,
BETWEEN NINTH AND TENTH.
West side, running to alley.
$1500 per foot.
Broadway frontage in same block is held at $2000.
I consider Main st. here a good deal better than the same block on Broadway.
REASONS:
Main st., between Ninth and Tenth, gets all the traffic, going and coming, of both Spring and Main sts.
It is like the confluence of two mighty streams.
The proof of the pudding is in the eating. Stores in this block on Main st. and on the east side of hat, rent readily at $1000 per month.
Stores on Broadway in this block rent with difficulty, if at all.
I own 122 feet on the northwest corner of 10th and Main.
I will sell off part of it and will build at once on the remaining corner.
W. LEE O'DAIL,
327 Douglas Bldg.

FOR SALE—JUST EAST OF LOS ANGELES. BOYD ST., which is soon to be widened; 150x110 to alley; improved with 3-story frame building. We have tenant, who will pay 7 per cent. on investment.

FIGUEROA ST.—$24,000.
120x150, NEAR THIRD ST.
Improved with 2-story frame.

OLIVE ST.—$9000.
54x135, NEAR FIRST ST.
Close in and desirable for rooming-house.

FIGUEROA ST.—$2500.
60x150, between First and Third streets.

STEPHENSON AVE.—$2500.
CORNER, 2 BLOCKS E. OF ALAMEDA.
Each a good investment.
P. J. M'GARRY & CO.,
201 Bryson Bldg.

FOR SALE—GENTLEMEN, HERE IS A good investment. It's on W. 11th st., close in, and a corner lot, 40x130, with a new apartment-house of 20 rooms of 8 apartments, now rented for $118 per month, and it is for sale at $12,000. You will find this a good investment.
J. C. FLOYD.
Another new apartment-house of 21 apartments, close in. Lot 60x150. Owner occupies the premises, but we can furnish a tenant that will pay 14 per cent. on the price of the property. Will take ½ cash, balance 6½ per cent.
J. C. FLOYD, L.A.R.B., 205-6 Mason Opera-house.

FOR SALE—
HILL ST. NEAR NINTH.
72x156 TO ALLEY.
NEW AND MODERN IMPROVEMENTS. COVERING ONLY 1-3 OF THE GROUND, RENTING FOR $278 PER MONTH.
SPLENDID OPPORTUNITY TO SECURE A RAPIDLY-ADVANCING PROPERTY, WHICH IS ALREADY PAYING A FAIR INCOME.
REMEMBER, YOU CAN'T BUY ANY CORNER ON NINTH AND HILL ST. UNDER $1500 PER FOOT. WE CAN DELIVER THIS ABOVE FOR
—$75,000—
WHICH IS ONLY $800 PER FOOT FOR THE LOT AND $1,000 FOR IMPROVEMNTS.
WE ARE SOLE AGENTS.
JAMES MENZIES & CO.
222 BYRNE BLK.

FOR SALE—
WASHINGTON STREET.
We offer two fine investments on this active thoroughfare. One is at No. 835 W. Washington, with 5-room house, lot 52x178; price $3000.
The other is the southeast corner Washington and Leoti, 120x28 feet, for $2000. BLACK BROS., sole agents, 205-6 Braly Bldg. L.A. R.B.

FOR SALE—
A CLOSE-IN SNAP.
THIS IS A DECIDED BARGAIN, 50x120 TO AN ALLEY, IMPROVED WITH 11-ROOM HOUSE. ONE BLOCK FROM PICO AND LESS THAN 200 FEET FROM HILL ST.; ONLY $10,500.
FINE FOR HOTEL OR APARTMENTS.
A. W. ROSS, SOLE AGENT.
432 BRADBURY BLDG.
NO INFORMATION OVER 'PHONE.

FOR SALE—E. NINTH ST., CLOSE IN, 160x140 feet to alley, at southwest corner Ninth and Wall, $40,000. Only $20,000 required to handle this superb corner. It is the cheapest and the terms the best ever offered on E. Ninth st. property. BLACK BROS., sole agents, 205-6 Braly Bldg. L.A.R.B.

FOR SALE—$250 PER FRONT FOOT. LOT 100x118, at No. 778 Hemlock st., with 5-room house. This property joins the company's property. Also, on Eighth st., joining the company's property, 42x140, with 10-room and 5-room house; will rent for $40 per month. Price $4800.
J. C. FLOYD, L.A.R.B., 205-6 Mason Opera-house.

FOR SALE—FINE 2 AND 3-ROOM APARTment house of 49 rooms, close in. See this for a snap. Exclusive agents. 421 PAY BLDG.

FOR SALE—
Business Property.

FOR SALE—
FORTUNES IN LOS ANGELES REALTY.
TWO SNAPS.
DO YOU WANT TO PICK UP A FINE LITTLE INVESTMENT EAST OF MAIN THAT DESN'T COST MUCH MONEY? IF YOU DO, DON'T OVERLOOK THIS.
42x120 FEET,
IMPROVED WITH 5-ROOM COTTAGE RIGHT NEAR THE CORNER OF SEVENTH AND WALL FOR THE RIDICULOUSLY LOW SUM OF $7000. YOU CAN'T BEGIN TO BUY ANY PROPERTY LIKE THIS ON THE STREET FOR ANYTHING LIKE THIS MONEY. A CORNER 200 FEET FROM IT ON WALL AND SEVENTH SOLD FOR $700 PER FOOT.
HERE IS ANOTHER.
OLIVE STREET NEAR PICO, 58x120, IMPROVED WITH SEVEN-ROOM HOUSE RENTING FOR $35 PER MONTH.
—$7200—
BUSINESS PROPERTY DEPT.,
WRIGHT & CALLENDER,
219-223 S. HILL STREET.

FOR SALE—BY
C. C. C. TATUM & CO.,
CENTRAL AVE.
A LARGE CORNER,
8TH AND CENTRAL,
125 FEET ON CENTRAL.
IT'S A BIG BARGAIN AT
—$—
H. E. Huntington has bought nearly every corner on this important thoroughfare, between 40th and 50th st., including the S.W. corner of 50th, but you might get a place for $100 per front foot. This is only about 1/2 per foot, and we can deliver it.
C. C. C. TATUM & CO.,
634-637 H. W. Hellman Bldg.
'Phones Home 628, Sunset Main 2262.

FOR SALE—
HOPE ST.
HOPE ST.
$200 FRONT FT. $200
Under the market and a splendid buy. A word to the wise is sufficient.
Has nominal income now of $120 per month. Call up
J. R. KEIL & CO.,
202 Mason Bldg.
Broadway Cor. 4th.

FOR SALE — CORNER ON 1ST ST., 80x120. Price $40,000. Buildings on the property at present bringing good income, but this will double in value the coming year.
THOS. J. HAMPTON.
L.A.R.B. 119 S. Broadway.

FOR SALE—
—INCOME $900—
Close to the heart of big improvements and bound to increase; improved with 3 houses; in the Fifth-street district.
—$12,000—
WALSH & COLLINS,
215-217-219 Byrne Building.

FOR SALE — $14,000; BEAUTIFUL NEW apartment house, 9 rooms, California st.; lot 60x130 feet, leased for $1200 net per year; ½ lot vacant; sure to enhance from new postoffice, prospective City Hall and other great improvements contemplated.
$17,000—50x135 feet to alley, Olive st., south of 12th, with good ten-room house and stable.
JESSE E. ARNOLD,
$ 217 S. Broadway, Room 207.

FOR SALE—
CENTRAL AVE. $10,000.
An income proposition,
BETWEEN 4TH AND 5TH
—$10,000—
With opportunity for advance while Arcade Depot is being enlarged.
J. C. KRIEBEL,
with G. A. Cortelyou Co.
634-6 Bradbury Blk.

FOR SALE—
LARGE CORNER ON CENTRAL AVE. NEAR VERNON.
—$9000—
80x140 TO ALLEY.
A VERY GOOD BUY.
Sole Agents. CONWAY & KESSLER,
405 Laughlin Bldg.

FOR SALE—
—$4000—
A BARGAIN FOR A QUICK SALE
40x165
KOHLER NEAR 7TH ST.
With good cottage.
WELL WORTH $5000.
J. C. KRIEBEL,
with G. A. Cortelyou Co.
$ 634-6 Bradbury Blk.

FOR SALE—HAVE A CHOICE SMALL piece on East Seventh st., at a bargain. See me Monday. CHAPMAN, 608 Byrne Bldg.

FOR SALE—
See I. W. LEIGHTON,
3715 West Pico st.
For bargains in Pico street frontage and residence property.

FOR SALE—
$110,000—200 feet on E. First; 120 on Glass, to alley; S.E. corner; exclusive agent; cheap.
$8000—4 5-room cottages, 21st west Figueroa; close in; 50x154.
E. S. HALL,
329 Mason Building.

FOR SALE — HUNTINGTON INVEST heavily in San Pedro st. and South Park ave

Real Estate Liners

FOR SALE—
Business Property.

FOR SALE—
BY C. C. C. TATUM & CO.,
PICO STREET SNAP.
ABOUT 42x200 FEET RIGHT NEAR ALVARADO, WITH DWELLING. IT'S VERY CHEAP AT
$7500.

BUNKER HILL RIGHT NEAR 1ST., A GOOD LOT THROUGH TO HOPE. WITH BUILDING; SNAP AT $4500. LOOK THIS UP AT ONCE.

THE BEST BUY ON OLIVE HEIGHTS IS 60x145 FEET ON BUNKER HILL AVE., NEAR THIRD. INCOME $50 PER MONTH. IT'S WORTH $275 A FOOT; YOU CAN HAVE IT FOR $12,500.

GRAND AVE., NEAR SECOND, 42x145 TO BUNKER HILL, ONLY $15,500.

FIGUEROA, BLOCK FROM PICO, A LARGE LOT 70x200 FEET, ONLY $15,000.

GRAND AVE. NEAR FIFTH, 252 3-8x172 FEET. A FINE, VERY CLOSE-IN, LARGE FRONTAGE; IT'S BELOW THE MARKET AT $22,450.

GET THE EXACT LOCATION FROM US. WILL SELL ALL OR PART.

A BIG GRAND-AVE. CORNER, POSITIVELY THE LARGEST AND LOWEST-PRICED CORNER NORTH OF PICO,
162x146 TO ALLEY.
WELL IMPROVED AND BRINGING IN ABOUT $400 PER MONTH. IT'S VERY LOW PRICED AT $50,000.

C. C. C. TATUM & CO.,
636-637 H. W. HELLMAN BLDG.
FOURTH AND SPRING.
PHONES, HOME 639. SUNSET MAIN 1202.

FOR SALE—
$7500—Rented $22.60 per month—12 per cent. interest on price—
Three new cottages on close in corner, 60x140—
All rented, sewer, baths, etc. Must have money and have made price to sell.
5 per cent. commission to agent that sells. Hurry.
GEO. DIDDOCK, 312-19 O. T. Johnson Bldg.
Phones, Main 8616, Home 3625.

FOR SALE—
SOUTH OLIVE
NEAR PICO
60x120
WITH COTTAGE, IMPROVEMENT
THIS WILL MAKE YOU MONEY.

ANOTHER ON SOUTH OLIVE
THE CHEAPEST PROPERTY THIS SIDE OF PICO, CLOSE IN,
50x156
WITH FINE 9-ROOM HOUSE AND BARN,
$16,000.
THIS IS A BARGAIN FOR SURE.
J. O. KRIEHN,
with G. A. Cortelyou Co.
534-5 Bradbury Bldg.

FOR SALE—
NOTHING LIKE IT.
ELEGANT HOTEL OR APARTMENT
HOUSE SITE
S.W. Cor. S. Grand and W. 4th.
ON THE HILLS
overlooking the business center, 3 minutes' walk to heart of city. 61 ft. on Grand, 165 ft. on W. 4th.
Price $62,000; $625 front ft.
Absolutely the finest vacant corner in the whole hill district.
HIGH AND SIGHTLY.
For full details see
J. R. KEEL & CO.,
300 Mason Bldg.
Broadway Cor. 4th.

FOR SALE—
$10,000.
NINTH STREET,
the best business street for the investment in the city.
LOT 40x340 FEET.
Note the size of lot; 6-room house; rent $25; west of Central avenue; by far the best buy in this city.
H. P. ERNST, room 312 Tajo Bldg., corner First and Broadway.

FOR SALE—
A SNAP
ON E. 7TH STREET
$3500.
THINK OF THE LOCATION
"THE MAIN CROSS-TOWN STREET"
EAST SEVENTH.
THE CHEAPEST PROPERTY ON THIS THOROUGHFARE. NOTHING TO BE HAD WITHIN TWO BLOCKS LESS THAN $125 PER FOOT.
J. O. KRIEHN,
with G. A. Cortelyou Co.
534-5 Bradbury Bld.

FOR SALE—
RYDER REALTY CO.
228 Mercantile Place.
Business property, Central avenue, near Seventh, 10-room house, all improvements; lot 40x128, price $3500. Compared with prices obtained for near-by property this is a ground-floor offer.
RYDER REALTY CO.
228 Mercantile Place.

FOR SALE—
FACTORY AND WAREHOUSE SITES.
LOT 80x140 TO 20-FOOT ALLEY. CLOSE TO SANTA FE R.R.—$2500.
LOT 40x140; 5-ROOM HOUSE; SANTA FE SWITCH IN REAR—$2000.
LOT 80x216, ON ALAMEDA ST.; FINE FACTORY SITE FOR $5000.
R. E. IBBETSON & CO.,
216 TRUST BLDG.

FOR SALE—
$212 FRONT FOOT.
CENTRAL AVE.
CENTRAL AVE.
60 FEET
BETWEEN 7TH AND 8TH STS.
$2500.00.
HERRON REALTY CO.,
209-201 H. W. Hellman Bldg.

FOR SALE—BUSINESS LOT ON ALAMEDA st., 50 feet front, a fine lot for warehouse or manufacturing site, or a fine investment for someone who wishes to buy it for speculation.
G. M. DUNTLEY, With
CALDWELL & CO.,
L.A.R.B. 403 Currier Bldg.

FOR SALE—$8500; FINE E. 7TH-ST. CORNER, TRANSFER POINT; INCOME $68 WITH IMPROVEMENTS IN SIGHT FOR SEVENTH ST. THIS WILL BE WORTH MUCH MORE IN 6 MONTHS.
YOUNG & ADAMS, 327 S. HILL.

FOR SALE — BEST BUSINESS CORNER on Washington street, 109x145; Grover and Washington; price $8500; also 104-x110, next to corner, Washington and Bonita; price $8500; this price includes half or party wall of 2-story brick block now being built on adjoining lot; also 64x114, corner W. Pico and Harwood; best business corner on Pico; price on application.
KELLOGG, 403 Stimson Blk. Tel. Main 5198.

FOR SALE—
CENTRAL AVENUE CORNERS.
CENTRAL AVENUE CORNERS.
See us for Central ave. corners.
We can positively deliver
five choice properties
in the center of activity.
Sole agents. CONWAY & KESSLER,
Laughlin Bldg.

FOR SALE—
ON SAN PEDRO ST.
NEAR PICO.
Lot 45x133, a good location, and worth investigating if interested in semi-business property. Price $4000.
Business Property Department.
JONES & RYDER LAND CO.,
Ground Floor, 218 W. Third st.

FOR SALE—AT A BARGAIN.
86 feet frontage, located at the northeast corner 32rd and Compton ave., vacant lot on corner, inside lot has modern 5-room cottage; the corner is suitable for store, and the property is a snap at the price. Terms, $1000 cash.
PRICE $3000.
CALDWELL & CO., 403 Currier Bldg.
L.A.R.B.

FOR SALE—
Income property paying over 11 per cent. net; a large corner, 120 feet front on Santa Fe ave., north of Ninth st.; values are rapidly increasing in this section. Price is $9500.
F. W. STANTON,
316 W. Third st.

FOR SALE
EAST NINTH STREET.
240 feet frontage, between Mateo and Santa Fe ave., $100 per foot; this property runs through and fronts 240 feet on Porter st.; over 47,000 square feet; good for business or industrial proposition; can sell part or make terms.
CRIPPEN INVESTMENT CO.,
408 Mason Bldg., 4th and Broadway.

FOR SALE—BUSINESS LOT ON ALAMEDA st., 50 feet front, a fine lot for warehouse or manufacturing site, or a fine investment for someone who wishes to buy it for speculation.
G. M. DUNTLEY, With
CALDWELL & CO.,
L.A.R.B. 403 Currier Bldg.

FOR SALE—$8500; FINE E. 7TH-ST. CORNER, TRANSFER POINT; INCOME $68 WITH IMPROVEMENTS IN SIGHT FOR SEVENTH ST. THIS WILL BE WORTH MUCH MORE IN 6 MONTHS.
YOUNG & ADAMS, 327 S. HILL.

FOR SALE — BEST BUSINESS CORNER on Washington street, 109x145; Grover and Washington; price $8500; also 104-x110, next to corner, Washington and Bonita; price $8500; this price includes half or party wall of 2-story brick block now being built on adjoining lot; also 64x114, corner W. Pico and Harwood; best business corner on Pico; price on application.
KELLOGG, 403 Stimson Blk. Tel. Main 5198.

FOR SALE—
CENTRAL AVENUE CORNERS.
CENTRAL AVENUE CORNERS.
See us for Central ave. corners.
We can positively deliver
five choice properties
in the center of activity.
Sole agents. CONWAY & KESSLER,
Laughlin Bldg.

FOR SALE—
ON SAN PEDRO ST.
NEAR PICO.
Lot 45x133, a good location, and worth investigating if interested in semi-business property. Price $4000.
Business Property Department.
JONES & RYDER LAND CO.,
Ground Floor, 218 W. Third st.

FOR SALE—AT A BARGAIN.
86 feet frontage, located at the northeast corner 32rd and Compton ave., vacant lot on corner, inside lot has modern 5-room cottage; the corner is suitable for store, and the property is a snap at the price. Terms, $1000 cash.
PRICE $3000.
CALDWELL & CO., 403 Currier Bldg.
L.A.R.B.

FOR SALE—
Income property paying over 11 per cent. net; a large corner, 120 feet front on Santa Fe ave., north of Ninth st.; values are rapidly increasing in this section. Price is $9500.
F. W. STANTON,
316 W. Third st.

FOR SALE
EAST NINTH STREET.
240 feet frontage, between Mateo and Santa Fe ave., $100 per foot; this property runs through and fronts 240 feet on Porter st.; over 47,000 square feet; good for business or industrial proposition; can sell part or make terms.
CRIPPEN INVESTMENT CO.,
408 Mason Bldg., 4th and Broadway.

FOR SALE—TOWNE AVE., NEAR 97TH, good income property, rents $20 monthly; part trade; price $2000. BEN WHITE, 304 Bryson Block.

FOR SALE—
Business Property.

FOR SALE—BY F. M. PHELPS.

SNAPS FOR QUICK BUYERS.

$1500—Corner near 23rd and Hoover, 50x120.

$2350—Business corner, 122x180 to alley in southwest near Hoover and Adams.

$6250—Ceres ave., right at 7th st., 66x119 to alley, bringing good income.

$6500—Corner on 18th just west of Figueroa, 70x110. Fine for business.

$8000—Seventh st. business corner near Westlake, 112x156. Snap.

$10,500—West Third st., right next to Angels Flight, 42x120. Only $250 ft.

$26,000—Flower st., near 8th, with large 9-room house. Cheapest on the street.

$11,500—Corner on Grand ave. near Pico, 90x 160. Biggest snap on Grand.

$12,500—Flower st. near 10th, 60x165.

$14,500—San Julian st., right at 5th, 60x125, with income.

$22,000—Corner on 7th, just 4 blocks west of Figueroa, 112½x130. Only $200 per foot.

$25,000—Corner Winston and Los Angeles sts.

$30,000—Olive st., right at 5th, 60x165, improved. Only $500 per foot.

BRING THIS AD. TO THE OFFICE AND GET LOCATION AND TERMS ON ABOVE.

F. M. PHELPS, 508 Douglas Bldg.
Home Phone 4609; Main 5406.

FOR SALE—BY—
EDWARD E. GILLEN & CO.,
Pomona.

We have a splendid 3-acre orange grove at La Verne overlooking the whole valley; good 7-room residence and barn; good water rights; just the place for health and profit; bound to sell.

We have a great bargain in a fine 5-acre orange ranch, close to Claremont; the college town, and 2 miles from Pomona; new 6-room residence and barn; good water rights; full crop this year; all for $3500; this is a snap sure; bound to sell on account of sickness. Don't fail to look this up; it is just what you want.

We have a fine 20-acre alfalfa ranch, close to Pomona; all in good stand; good flowing well; small house and barn; $5500; a bargain if you want alfalfa.

Come to Pomona, the best section in the State.

EDWARD E. GILLEN & CO.,
Pomona, Cal.

FOR SALE—
EAST SEVENTH STREET.
40x146
Partially improved, but improvement not figured in price, which is at least $2000 below market now; can sell ½ with good house for $3600; but must come quick to get this.
WALSH & COLLINS,
215-217-219 Byrne Building.

FOR SALE—BUSINESS PROPERTY; 105 FT. frontage near 7th and San Pedro, partial improvements, $2500, or will sell 75 feet of above frontage for $2000; this is a bargain; terms.

Also 29 feet frontage on 9th st. for $6000; terms.

Also an excellent, close-in improved corner property on Main st., 3 stores, rooms above, rented, price $40,000, terms.

Also a fine improved corner property on E. 9th st. There is close bid standing open on this site that can be accepted at any time, price $45,000.

We have the only good 5-acre tract left on Western ave. at a price that will make you money. See Scott personally about these bargains.
LOS ANGELES REALTY CO.,
414 Bryson Block.

FOR SALE—
CENTRAL AVENUE.
$1700 cash, balance 3 years at 6 per cent., buys fine improved income property on this advancing street, near 40th.
JUSTICE, MOSS & CO.,
415 Pay Bldg.
Home 7375; Main 6022.

FOR SALE—SAN PEDRO ST. BUSINESS PROPERTY. NOT FAR FROM ADAMS ST. PARTLY IMPROVED WITH STORE BUILDING, LEASED FOR $8 PER MONTH; ROOM FOR ANOTHER STORE. LOT 40x165; PRICE ONLY $6000; REASONABLE TERMS.
LOCKHART & SON, 309 W. FIRST ST.

FOR SALE—MY 100-FT. FRONT LOT; IMPROVEMENTS fair only; still good enough for me, except that business has grown all around me; would be just the place for high-class flats or hotel or stores. Address V, box 119, TIMES OFFICE.

FOR SALE.
Income $1320; price $17,500. Lot 120x132, 2-story brick block occupying but half the lot; growing business center, southwest.
M. H. SAXTON,
With Kenyon & Truscott, 523 Douglas Bldg.

FOR SALE — $9000; SAN PEDRO STREET, NORTH OF NINTH, 40x148; INCOME $77.50; THIS IS ABSOLUTELY THE BEST BUY ON SAN PEDRO, NORTH OF NINTH; IT'S EVERYTHING HELD AT $225 PER FOOT. YOUNG & ADAMS, (SOLE AGENTS.) 327 S. HILL.

FOR SALE—
$4750.
80x120 TO ALLEY.
S.W. CORNER 41ST AND CENTRAL.
A GOOD BUY.
Sole Agents. CONWAY & KESSLER,
6 Laughlin Bldg.

FOR SALE—CENTRAL AVE., COR., BRICK block, $13,000; Main st., cor.; improved; $21,000. Hill st. corner, improved, $17,750; anad. 127 W. 10TH.

FOR SALE—50x150 ON MAIN ST., BETWEEN 16th and 17th, with improvements, $21,000. Terms. ORRIN RICE, 418 BRYSON BLDG.

FOR SALE—$5000; LARGE CORNER, 2 good houses, rent $55; a good home and nice income. G. G. WHEAT, 427 Byrne Bldg.

FOR SALE—HOLLYWOOD; EXCEPTIONAL bargain, about ½ what others are getting, for few days. WRIGHT, 122 South Broadway.

FOR SALE—WE HAVE THE CHEAPEST corner on Washington st. See us. H. J. SHOULTERS CO., 205½ S. Broadway.

FOR SALE—E. FIRST, GOOD LOCATION; money-maker, 70x148, alley; $1800 will handle this; terms to suit. 822 E. 21ST ST.

FOR SALE—$3800; 50x150, WITH GOOD 6-room cottage, only one block from Union Depot; must sell immediately. HOME 1151.

FOR SALE—FINE CORNER ON TEMPLE st., 81x150. This is a bargain; $6500. BEN WHITE, 304 Bryson Block.

FOR SALE—SNAP; CHOICE CORNER ON Central ave., 62x150, bargain at $11,000. BEN WHITE, 304 Bryson Block.

CONTRACTORS—
And Builders.

WANTED—SOMEONE TO BUILD FOR A responsible party and one of experience a rooming-house, very close in, of 75 to 100 rooms; must be strictly modern and in choice location. MACKIE-FREDERICKS CO., 543 S. Broadway.

PAINTING—PHONE C. R. HOLLINGSworth for painting, tinting or paper hanging; honest work for honest prices; estimates given. 'Phone HOME 41385, Sunset Boyle 96.

FOR SALE—IF YOU WANT TO BUILD UP-to-date house or any alteration for least money, consult the NEW METHOD CONSTRUCTION AND ALTERATION CO., 213 Byrne. Home 7427; Main 9063.

IF YOU INTEND TO BUILD ANYTHING from a 3-room cottage to a 2-story house, see H. F. JEWELL. Plans and estimates free; will build your California house. Phone Home 5005, Black 611. 331 SAN PEDRO ST.

TO BUILD—LET US SHOW YOU MODERN plan and figures. LOS ANGELES CONSTRUCTION CO., 702 S. Spring st. Phone Main 5663.

LOS ANGELES JOBBING CO. WILL SAVE you money on roofs, office fixtures and general repairs; small jobs given personal attention. 311 E. 12TH ST. Main 8111. Home 7345.

BEFORE LETTING YOUR CONTRACT, FIGure with us; good work done at reasonable prices; plans furnished on application. O. NEELY & SON, 218 Laughlin Bldg.

FOR SALE—NEW NEAT 5-ROOM HOUSE, for $250. Call at 749 E. 87TH ST., and see sample. Put up on your lot ready for occupancy in 48 hours.

WANTED — CONTRACTOR TO BID ON extension to foundry. LOS ANGELES FOUNDRY CO., 744 S. Alameda st.

W. JACKSON, BUILDER; ALL WORK guaranteed; plans free. 'Phone Main 8625. 407 SIXTH ST.

FOR SALE—
Flats.

FOR SALE—
GOOD BUYS.
$2000—No. 1213 Hawthorne st.; terms if desired.
$2800—1211 E. 9th st., west of Central; two-story, 9 rooms, two flats; rent $294 year; lot 25x130; lot alone worth $2500 today; 9th st. is to be paved, will then be worth $200 per foot. Only takes $2600 cash, balance at 6 per cent.
These are two best small buys in city.
W. H. OBEAR, Sole Agent,
401-402 O. T. Johnson Bldg.

FOR SALE—
Six modern flat building on West First street; income $120 per month; price $13,000; mortgage $6500, 6 per cent.

Four four-room flats, southwest corner of 15th and Griffith; abundance of room on lot for additional building; price $10,000.

THOS. J. HAMPTON,
L.A.R.B. 119 S. Broadway.

FOR SALE—FLATS, WEST 12TH ST.
Net income more than 6 per cent. Location central S.W., where values are rapidly increasing; $5000 will carry. HURRY UP.
McINTYRE & McLEAN, 208 O. T. Johnson Bldg. Home 7836; Main 6283.

FOR SALE—$10,000.
Ceres ave. north of 7th st., east front lot, 50-ft. frontage, four 5-room flats; will trade toward larger property up to $20,000 value. W. H. OBEAR, 401-2 O. T. Johnson Bldg.

FOR SALE — GOING EAST, WILL SELL my 4 flats of 5 and 6 rooms each, modern throughout; price $9000; one-half cash, balance on easy payments. Address T, box 104, TIMES OFFICE.

FOR SALE — MISSION FLATS, MODERN, new, walking distance, all rented; income $624 yearly; $4500. HENRY P. BARBOUR CO., 761-3 O. T. Johnson Bldg.

FOR SALE — MANUFACTURING SITE, about 100x200 feet, with trackage. Address with location, terms, etc., X, box 154, TIMES OFFICE.

FOR SALE—
Two finely furnished 6-room flats on Grand ave., close in. Call at 435½ S. BROADWAY, Monday.

FOR SALE — FINE CORNER, 2-FLATS building; 4 5-room flats, 2 4-room flats; income $120; $12,500. 903½ VALENCIA.

FOR SALE—AT A BARGAIN; 4 MODERN flats, near in; lot 50x150; no agents. Address V, box 140, TIMES OFFICE.

FOR SALE—ONE-ROOM FLAT, FURNISHED, cheap. 729½ TOWNE AVE. Call Sunday.

FOR SALE—
Hotels and Lodging-houses.

FOR SALE—$1100; 26 ROOMS, CENTRALLY located.
$3000—34 rooms, just furnished, terms.
$1200—30 rooms, first-class, W. Sixth st.
$5750—39 rooms, elegant, occupied. Maple. See our lists!
KLEINMAN REALTY CO., 12½ S. Spring.

FOR SALE—SNAP; 46 ROOMS, ELEGANTLY FURNISHED; CENTER OF BUSINESS DISTRICT; LONG LEASE, $4 PER ROOM; ONLY $4500; WILL MAKE EASY TERMS TO RIGHT PARTY. SEE OWNER, J. A. BROECH, ROOM 508, IN 207 S. BROADWAY. 'PHONES, SUNSET MAIN 394, HOME 7411.

FOR SALE—ONLY $700.
FINE 10-ROOM ROOMING-HOUSE, COMPLETELY FURNISHED; PLACE IN FINE CONDITION; RENT ONLY $52.50 PER MO.; WATER INCLUDED. CALL AND GET PARTICULARS.
A. C. GOLSH & CO., 207 S. BROADWAY.

FOR SALE—OR EXCHANGE—ROOMING-houses at bedrock prices and on easy terms; 70 rooms at a sacrifice figure; 28 rooms, $1000; 18 rooms, $900, and others; also several to exchange for city or country property. TRACY & COMPTON, 210 Copp Bldg., 218 S. Broadway.

FOR SALE — THE FURNISHINGS OF A beautiful house, for sale with 4 rooms rented, which takes care of rent of $55 per month, a snap for some one for $800 cash. CLEMENCE RADBONE CO., 228 Merchants' Trust Co., 207 S. Broadway. Phone 9069.

FOR SALE—A NICELY FURNISHED 60-room house on Spring car line. Rent less than $5 per room. Price $10,000. Will exchange for anything good. This is a money-maker. COLE, 518 Byrne Building. Main 8232; Home 6155.

FOR SALE—FURNITURE AND LEASE OF 50-room commercial hotel, nicely furnished, modern, large sample rooms, doing a fine business; a bargain for cash; must sell; no agents. Address W, box 1, TIMES OFFICE.

FOR SALE—ROOMING-HOUSE; WE HAVE a large list of rooming-houses and are headquarters in this line; always pleased to show property, and you will get a square deal. GIBSON & HOTT, 449 Copp Bldg. Home 2025.

FOR SALE—WE OFFER THE BEST BARgain in the city in a first-class lodging-house; modern comforts, every room light and airy, newly and richly furnished and well located; 70 rooms. W. ATWOOD & CO., 312 Grant Bldg. 1714.

FOR SALE—
$2250—35-ROOM LODGING-HOUSE, NEWly and elegantly furnished, full summer and winter, 5 years lease, $150 rent; best location in city. KLEINMAN REALTY CO., 12½ S. Spring.

FOR SALE — $850; DON'T PAY RENT; gas, car fare, etc., when it isn't necessary; here is a well furnished house of 8 sunny bedrooms; location a boy's home with beautiful yard and shade trees, walking distance; we occupy entire first floor and second floor clears expenses. 942 S. HILL.

FOR SALE—16-ROOM HOUSE, HANDsomely furnished, for $1600 cash. Apply TRACY & COMPTON, 210 Copp Bldg.

FOR SALE — INCOME $350 PER MONTH; lot 60x165; house 45 rooms; only ½ lot built on, 1 block from Central Park; will take good ranch $12,000; cash, $12,000; balance 1, 2 years, low rate; price $40,000. See OWNER, 444 S. Grand ave.

FOR SALE—30 ROOMS, NICELY FURNISHed, best of location; fine business; good lease; books open for inspection; a bargain; terms cash, or small payment down and long time on balance. Apply of owner at 411 W. SECOND ST.

FOR SALE—LODGING-HOUSE, 21 ROOMS; rent $80; 10 years' lease, always full, best located and best paying in city; clears $500 month. Direct from owner; no agents; must be sold this week. Address W, box 83, TIMES OFFICE.

FOR SALE—PASADENA, A ROOMING-house; nineteen rooms; very desirable location; $2000. Small payment down, long time on balance to party able to furnish it. Call on J. C. EDWARD KENT, 301 St. Louis Block, Pasadena.

FOR SALE—BEST LOCATION IN TOWN for transients; 32 rooms, long lease; rent $100 per month; income $400 per month; price $1200; will take part cash; health reason for selling. Address V, box 33, TIMES OFFICE.

FOR SALE — THE FURNISHINGS AND A 2 years' lease of a 16-room house at a decided bargain; must be sold this week. Call and see it at 622 W. SIXTH ST. Home phone 5496.

FOR SALE — ROOMING HOUSE AND cottage, 13 rooms, well filled, at a bargain; well located, no difficulty in keeping rooms occupied; must sell on account of ill health. Inquire at 538 TOWNE AVE.

FOR SALE—110 ROOMS, ELEGANTLY FURnished, running water in all rooms. This is the finest proposition in city, long lease, for price call on CLEMENCE RADBONE CO., 228 Merchants' Trust Co.

FOR SALE—HOTEL, 30 ROOMS, CORNER; all outside rooms, center of town, magnificently furnished; long lease; part cash, balance to suit. OWNER, office 1, 348½ S. Hill. Apply 9:30 to 12 a.m.

FOR SALE—THOROUGHLY RENOVATED, partly newly furnished rooming-house; 18 large sunny bay window rooms; large yard. Easy terms if desired. One-half block from Central Park. OWNER, X, box 187, TIMES OFFICE.

FOR SALE—CHEAP IF TAKEN AT ONCE; the furniture and lease of a very desirable 12-room modern house; furnace heated, nice grounds, close in; full of comers and boarders. Address T, box 97, TIMES OFFICE.

FOR SALE—ELEGANTLY FURNISHED 50-room house, close in, always full and doing fine business; small payment down, balance on time. Address OWNER, W, box 60, Times Office.

FOR SALE—ROOMING-HOUSE, 20 ROOMS, building and furniture new; always full; rent $150; 20 rooms, near Sixth, a bargain; all light rooms; rooming houses and hotels from $200 to $20,000. MRS. COOK, 424 HILL.

FOR SALE—7-ROOM LODGING-HOUSE, Wilton velvet rugs, leather oak chairs, swell Davenport couch; all good furniture; rent $18; going away; sell for $250. 729½ CENTRAL AVE.

FOR SALE — GOOD ROOMING-HOUSE 12 rooms, good location, good furniture; will sell on easy terms. NATIONAL REALTY & TRUST CO., 123 S. Broadway. Home phone 2210.

FOR SALE — ROOMING HOUSE FORTY-one rooms, located in center of business district; well furnished; this can be taken at once. Address V, box 146, TIMES OFFICE.

FOR SALE—4 ROOMS FURNISHED, 3 rooms unfurnished, in adjoining cottages on S. Hill; close in; snap at $250. Inquire 518 WEST 8TH ST. Phone Home 6871, Main 2417.

FOR SALE—GOOD FURNITURE, 12 LARGE outside sunny rooms, new building, first floor; beautiful entrance; homelike besides nice income. 317 S. OLIVE. See Owner.

FOR SALE—BEST TRANSIENT ROOMING-house in the city; low rent, long lease, choice location and reasonable terms. Apply JAMES KINCHELAR, 542 S. Broadway.

FOR SALE—43 ROOMS; BEST MONEY-maker; best furnished, long lease, 3-way location; leaving city; bargain. HORTON, 135 Stimson. Home 7228, Main 1022.

FOR SALE—PHONE 7/8, 10-ROOM BOARDing house full of steady boarders; fine location; investigate. Have two houses; must sell one. 1005 GRAND.

FOR SALE—
Hotels and Lodging-houses.

FOR SALE—
HOTELS AND LODGING-HOUSES.
$17,000—150 rooms, well located, downtown; 12 toilets and baths; rent $4.40 per room; lease 8 years; furnace, etc.; nearly new.

$3950—116 rooms, "on the hill;" rent $4 per room; lease 5 years; 40 suites; full of tenants.

$700—Hope st., close in; rent $75; lease 5 years; 65 rooms; furniture new; house clears $130 per month; snap.

$6500—50 rooms, $1500 down, balance easy; beautifully furnished; good lease; good reasons for selling.

$6500—57 rooms, 24 apartments; private bath in every apartment; fine furniture and carpets; hot water all the time; rent $240; 5 years' lease; full of tenants; this house is way under value.

$400—45 rooms, nice dining-room in connection; lease 5 years; rent $200; good and clean.

$7000—42 rooms, always full; rent $3.50 per room; furnished one year; a nice place.

$3500—24 rooms; rent $120; lease 5 years; everything new; clears $150 per month.

$1700—20 rooms, Hill st., baths, etc.; fine furniture; all outside rooms; rent $100; well filled; a snap.

$900—14 rooms, Sixth st.; rent $50; lease 3 years

FOR EXCHANGE—
We have 3 good apartment-houses to exchange for ranch or city property. They are well filled and will bear investigation. Owners wish to change their environment. We are headquarters for hotels, making that department of our business a specialty, and if you contemplate buying, you will save money by seeing us. We sell for less. We have several good houses in outside towns, near the city.
THE HORACE G. HAMILTON CO.,
300 Pay Bldg., Third and Hill.

FOR SALE—
A FEW CHOICE ROOMING HOUSES.
21 rooms, Naud st., $600.
10 rooms, S. Hill, $650.
22 rooms, S. Hill, $1000.
14 rooms, W. 9th, $1050.
11 rooms, W. 7th, very fine, $1200.
22 rooms, S. Main, $1200.
14 rooms, Riverside, Cal., fine, $1800.
45 rooms, Ruth ave., $2200.
36 rooms, S. Flower, good lease, $2500.
30 rooms, Winston st., $3000.
30 rooms, a beautiful family hotel, $3000.
63 rooms, S. Flower, $3500.
45 rooms, Bunker Hill, $4000.
45 rooms, Bunker Hill, $4500.
58 rooms, center of city, $4500.
42 rooms, Ottawa st., $6000.
69 rooms, Hope st., fine, $7000.
COME TO HEADQUARTERS.
Here is a chance for small capital. $775 will put you in charge of a very fine 50-room hotel, elegantly furnished, modern, elevator, steam heat, electric light etc., fine grounds, only one of this kind.
LOS ANGELES BUSINESS EXCHANGE,
206½ S. Broadway.

FOR SALE—$15,000.
The well and favorably known Santa Fe Sulphur Mineral Springs, health and rest resort; only 13 miles from Los Angeles, on the Southern Pacific, Santa Fe, and one mile to the Whittier electric line; fare family commutation ticket, 17 cents to Los Angeles; 12 rooms nicely furnished; open grates, heating, lighting and water plant; 120 feet veranda; bath house, porcelain tubs, 4 bath and resting-rooms; carriage-house, stable, brick storage-house; five acres beautifully wooded with large ornamental and assorted fruit trees, walks, drives, flowers, shrubbery; fenced; the water of these springs has no equal in the world for the cure of rheumatism, skin and stomach troubles; fair business established; part exchange, balance terms.
GIRDLESTONE,
121½ S. Broadway, Los Angeles, Cal.

FOR SALE—ROOMING-HOUSES.
CHENEY & SATCHELL,
324 Hill. 'Phone 9016.
We make a specialty of rooming-houses, restaurants and business opportunities. See us before buying.
On account of sickness, will sell at a great sacrifice, a beautiful 9-room house, elegantly furnished, in mahogany and polished oak; moquette and Brussels carpets, silk and wool hangings, etc., nearly new; close in, fine location; long lease; rent reasonable; rooms rented for good prices; don't fail to investigate this, for it's a fine investment for someone; $800, if taken at once.
50 rooms, finely furnished, rooms all full, close in; long cheap lease; modern; a positive bargain.
And a hundred others. All prices and locations.

FOR SALE—ROOMING-HOUSES.
$600—½ cash; 50 rooms; rent $90; lease; fine location.
$1500 for 26 rooms; rent $60; lease; money maker.
$1400 for 20 rooms; rent $75; lease; close in.
$1600 for 20 rooms; rent $45; lease; can't be beat.
$600 for 11 rooms; rent $30; good buy.
$7500 for 61 rooms; rent $350; lease; high toned.
$12,000 for 110 rooms; rent $440; hot and cold water in all rooms; lease.
COOPER & CUDDEBACK,
218 S. Broadway. Room 237.

FOR SALE—
SANDERCOOK.
A finely located rooming-house between 1st and 2d, on Main st. Contains 48 rooms, doing a profitable business; house full, and the price is reasonable, namely, $5000.
W. SANDERCOOK,
418-419 Pay Bldg.,
Third and Hill sts.
Phone 6465.

FOR SALE—
18 rooms, W. Second, price $1200.
22 rooms, Olive st., fine; price $1400.
14 rooms, Broadway, transient, $1000.
35 rooms, Broadway, family house, $2500.
50 rooms, Broadway, transient; will furnish long lease; big money maker; small amount down, long time on balance; might exchange this for smaller house or a good ranch.
We sell rooming-houses, small payments down, balance long time, 8 per cent.
E. W. REID & CO.,
205 Wilson Bldg.
Home 2849. Main 8554.

FOR SALE—$3500. THIS WELL APPOINTED house of 48 rooms, with first-class reputation and an income varying but little the whole year around. The furniture alone is worth the figure asked, and only urgent reasons compel a sale. A good lease at $4 per room, and owner refused $1000 in excess of present price asked but one year ago. It will bear every investigation, and I'll make a good friend to the man or woman who buys this house.
J. C. FLOYD, Sole agent, L.A.R.B. 205-6 Mason Operahouse.

FOR SALE—ROOMING-HOUSES.
Twenty-one rooms, near Arcade Depot, $350.
Ten rooms, Grand ave., $850.
Ten rooms, South Hope, $900.
Forty-five rooms, San Julien. Will exchange for close in acreage or beach, $3500.
PAYNE & MUNGER, 629½ S. Broadway.

FOR SALE—ROOMING-HOUSES.
Bargain in rooming-house, 63 rooms, good location, long lease, cheap rent; can be handled for $2500 cash; balance on easy terms. Gross income from $500 to $700 per month.
V. E. STOCKWELL & CO.,
Phones 2814, Main 1589. 304-5 Grant Bldg.

FOR SALE—
12½ rooms on Broadway, elegant location, long lease, cheap rent; house has no mortgage; good money maker. WANT YOU TO INVESTIGATE IT AND BE SATISFIED.
V. E. STOCKWELL & CO.,
Phones 2814, Main 1589. 304-5 Grant Bldg.

FOR SALE—LOOK, LOOK, LOOK.
21 ROOMS, $250.
28 ROOMS, $500.
50 ROOMS, $800.
Some others on very easy payments.
$750 CASH—14 ROOMS.
$700 CASH—30 ROOMS.
$500 CASH—11 ROOMS.
See us when you want to buy, sell or trade.
D. H. LINGLE & CO., 452½ S. Broadway.

FOR SALE—$750—ONLY—$800.
THINK OF IT.
$4000—Suburban hotel; elegantly furnished.
$800—ONLY—$300
You'll have to hurry if you get this.
IT'S A BIG SNAP.
$600 cash will handle one of the finest 14-room lodging houses in the city, rent only $55; good lease; MUST BE SOLD.
D. H. LINGLE & CO., 452½ S. Broadway.

FOR SALE—
RYDER REALTY CO.,
228 Mercantile Place.
Rooming house 20 rooms, completely furnished, including piano, quite new; every room rented, good lease, walking distance, good neighborhood; $1800 if taken at once; ill health only cause for selling; owner sacrifices $500 in price quoted. See us Monday sure.
RYDER REALTY CO.,
228 Mercantile Place.

FOR SALE—
RYDER REALTY CO.,
228 Mercantile Place.
Hotel furniture, 30 rooms, elegantly furnished, everything new, superior quality; best neighborhood, walking distance, business established, good lease. This is what you have been looking for; better not delay. We open 8 a.m. Monday.
RYDER REALTY CO.,
228 Mercantile Place.

FOR SALE—
12 rooms, close in, transient, low rent, lease.
40 rooms, Broadway, extra buy; good lease.
16 rooms; this is good; $650; lease.
34 rooms, rent $75; 2 years' lease; $1000.
60 rooms, the best in the city.
CUTLER REALTY CO.,
625 Mercantile Place.

FOR SALE—
Hotels and Lodging-houses.

FOR SALE—
$2000—Part cash, great bargain, rooming-house, 55 well furnished rooms, best business block of S. Spring st., first floor full of business offices; house is clearing $250 per month; long lease, owner is compelled to leave the city; this house is worth $5500; come and see us and have the above facts proven.
See K. KENNY, 244½ S. Broadway, room 4.

$36—NEW HOUSE, NEW FURNITURE.
62 rooms, apartment house, in a fine business location, house is full, landlord will give a lease of 5 years at 43 per room.
See K. KENNY, 244½ S. Broadway.

16 rooms, in a good location, always full and clearing $80 per month, only $750.

$800—First-class boarding and lodging-house, 30 handsomely furnished rooms, choice location, full of boarders and clearing $100 per month.
See K. KENNY, 244½ S. Broadway, room 4.

FOR SALE—
COME TO HOTEL HEADQUARTERS.
We have the exclusive sale of a 100-room family hotel, catering to high-class trade; handsomely furnished and thoroughly modern on every detail; long lease at very reasonable rent; close in; terms on application.
40-room A. P. hotel, located on the hill and within 2 blocks of business center; does a steady and profitable business; rent reasonable; price of furniture, fixtures and lease, $6000; terms.
40 rooms, Sixth, corner, $4250, terms.
48 rooms, Main st., corner, $5500, terms.
51 rooms, Broadway, corner, $7000, terms.
UNFURNISHED HOTELS FOR LEASE.
New, modern 60-room hotel, near Arcade Depot, running hot and cold water and steam heat in every room; 45 rooms have outside exposure; will give 5 years' lease to responsible party. Apply for further particulars,
CASON & ARNOLD,
Associated Hotel Brokers,
422-423 Grant Bldg.

FOR SALE—
ROOMING-HOUSES.
$1200—One-half cash; 20-room newly furnished house on Hill st., near Third st.; there is $100 per month clear in this house.
$1225—28 rooms, furnished way above the average; full of people all the time; cheap rent, long lease. You should see this.
$1100—14 rooms, $400 cash; on Sixth st., clearing upward of $50 per month.
$3000—30 rooms, elegantly furnished; running water every room; cash.
$2000—28 rooms, S. Main st.; full all the time; new house,

TimesClearingHouse
CLASSIFIED ADVS.

Los Angeles Sunday Times

Part IV—12 Pages
FIRST LINER SHEET.

XXIVTH YEAR.

SUNDAY MORNING, OCTOBER 8, 1905.

ON ALL NEWS STANDS. TRAINS AND STREETS. | 5 CENTS

CLASSIFIED INDEX.

PART IV.

	Page.	Col.
ONE-TIME NOTICES	1	1-2
SPECIAL NOTICES	1	2-3
CHURCH NOTICES	1	3-4
SOCIETY MEETINGS	1	4
PERSONAL	1-2	4-6, 1-5
WANTED—Male	2-3	5-7, 1-2
WANTED—Male, Female	3	2
WANTED—Situations, Male	3	2-4
WANTED—Situations, Female	3	4-6
WANTED—Miscellaneous, Male and Female	3	6
WANTED—Agents and Solicitors	3	6-7
WANTED—Partners	3-4	2-3
WANTED—Rooms and Board	4	3
WANTED—Rooms	4	2
WANTED—Boats	4	1-3
WANTED—To Purchase, Real Estate	4	3-6
WANTED—To Purchase, Miscellaneous	4	7
FOR RENT—Rooms	4-5	7, 1-4
FOR RENT—Houses	5	4-7
FOR RENT—Rooms and Board	5	7
FOR RENT—Offices	5-6	7, 1-4
FOR RENT—Furnished Houses	6	4-5
FOR RENT—Offices, Others	6-7	6-7, 1
FOR SALE—Stock Property	7	1
FOR SALE—Farming Lands	7	1
FOR SALE—Miscellaneous	7	1
EXCHANGE CHANCES	7-8	1-7, 1-6
FOR STOCK FOR SALE	8-9	6-7
WANTED—Stock Wanted	9	6
STOCK EXCHANGE	9	6
LOST, STRAYED, FOUND	9	6-7
MONEY TO LOAN	9-10	7, 1
MONEY WANTED	10	2
BONDS AND BONDS	10	2-4
WHEELS AND WHEELING	10	4-5
BOARDING AND BOARDING	10	6
BUILDING	10	7
BUSINESS	10	7
CARPETS	10	7
CLEANING	10	7
DENTISTRY	10	7
DRESSMAKING	10	7
EMPLOYMENT LAND	10	5
EMPLOYMENT AGENCIES	10	7
FINANCIAL	11	
INSTRUCTION	11	
MUSICAL INSTRUMENTS	11	
SPORTS	11	
TYPEWRITERS	11	
TO CLASSIFY	11	

Classified Liners.

Under the rules with the consent of the Los Angeles Realty Board, signed by the Secretary, The Times makes this statement, viz. "All classified advertisements marked 'L.A. Realty Board' which appear under the several headings are from members of the Board, which is responsible for their statements." There are, of course, other honorable dealers who are not members of the Board.]

The "Liner" Advertisers—Important change in rate for Sunday advertisements. Commencing October 1, 1905, the rate for "Liners" was raised to 1¼ cents per word for each insertion; minimum charge, 25 cents, as at present. This slight advance is simply to meet the present Sunday circulation of The Times, which averages 40,000 copies. (When the present rate was established in 1900 the Sunday circulation was 15,000 copies.) The "Liner" is still Daily—1 cent per word—as at present.

Have your want advertisements in The Times" any time of day and secure prompt and careful insertion. Rates one cent a word in the Daily; 1¼ cents in the Sunday edition; minimum, 25c.

Copy (classified) advertisements for insertion received over the telephone or by telephone after 11 o'clock Saturday nights will be inserted under heading of "Too Late to Classify." Errors in telephoned advertisements at the risk of the sender.

Unusual estate advertisements, not classified properly, must be in the office before 10 o'clock Saturday nights. Rate, 1¼ cents per word.

ONE-TIME NOTICES—

Fresh Today.

GNOSTIC School of Occult-Sciences. Fraternal Brotherhood Bldg., No. 845 South Figueroa street. Classes: "Mystic Symbolism," Monday night and Thursday afternoon. "Control of Astral Forces," Tuesday afternoon and Friday night. Twelve lessons, $5; sickle lessons, 25 cents. Private lessons in "Personal Magnetism," "Mystic Interpretation of Scriptures," "Psychic and Spiritual Development," "Alchemy," "Kabbalism," etc. Home 'phone 6255.

THE Place for Burlaps. 36-in. heavy (not 72-in.) 20c; 40-in., dyed, 20c; 36-inch, dyed, 15c; window shades, special lot, 25c; good paper and border for 12-foot room, $1; best values in U. S. on paints, enamels, varnishes. We measure less and sell more window shades than any house in Southern California. Fetch the measures. Walter Bros., No. 627 South Spring.

KODAKS And Kodak Finishing. We have just enlarged our photo department and put in a modern plant for doing developing and finishing of films and plates upon our own premises. Quick, good work will be our aim. The next time you wish kodak finishing done, try us. Mail orders promptly attended to. Marshuts Optical Co., No. 132 South Spring street.

TRY "Soberine" A harmless and speedy Antidote for Intoxication and its Depressing Effects. A perfect Nervine, containing neither alcohol nor narcotics. It cures "That Head in the Morning." For sale at drug stores, saloons and soda fountains. Manufactured by The Antiseptic Cone Co., No. 934 South Figueroa street, Los Angeles.

WALL Paper at Half Price. Bauer says positively that he will sell all grades at one-half others ask, and you know what Bauer says goes. So it will pay you to save cash. 5c paper, 2½c; 10c ingrain, 5c; 25c tapestry and gilt paper for 12½c, and so on; $1 paper for 25c. 317 West Second street.

OFFICE And Store Fixtures. We have exceptional facilities in machinery and skilled mechanics for doing all kinds of carpenter and cabinet jobs, turning, hand sawing, mouldings and bldg finish. A. W. Black Planing Mill, 746 South Main st.

M'KENNEY'S Apothecary Hall. C. S. McKenney, formerly McKenney's Apothecary Hall, No. 318 South Broadway, is now at No. 132 South Broadway. Chamber of Commerce Bldg. All former prescriptions on file. Central Drug Co.

FOR Sale—Boyle Heights. New four-room cottage, 1¼ blocks from Traction car, 4 blocks east of Holtenbeck Para. Good closets, pantry, cellar, lawn. Big bargain if taken this week. Terms. No. 548 South Mathews street.

VENICE Branch of Dobinson School of Expression, Elocution and Physical Culture, opens this week at University of Arts building. For particulars, apply Dobinson Auditorium, No. 1044 Hope street.

SUN Visible $40 Typewriter. does the work of any machine, regardless of price. Universal keyboard. Typebar, anti-ribbon mechanism. Call or write. Sun Typewriter Co., 313 Bryson Block, Los Angeles.

WESTLAKE Sanatorium. No. 1515 West Seventh street. All non-contagious diseases. Delightful home for invalids. Sunny, cheerful, quiet and restful. Anna Harris Barnes, M.D., resident physician.

DOBINSON Auditorium for rent for concerts, plays, receptions, lectures, etc. Terms reasonable. Convenient to principal car lines. Acoustics perfect. 1044 South Hope. Home 3220, West 734.

SPECIAL NOTICES—

LADIES BE BEAUTIFUL, DO YOUR OWN manageing with a rubber complexion bulb. It prevents and removes wrinkles, blackheads, and all discolorations of the skin, making it soft, white and clear. Always ready, nothing to get out of order. Full directions with each one. Price 50 cents. Mail orders filled for extra 2 cent stamp. MRS. BROWNE, 228 S. Grand ave.

DERMATOLOGICAL PARLORS FOR SALE. Will sell business (12 years' standing) and teach full line of dermatology, including quick wrinkle method, by practical demonstration; also immediate and painless process for filling out shrunken and hollow places in face and neck; gilt-edge reference; bear rigid investigation. Address T. box 171, TIMES OFFICE.

THE AUDIT COMPANY HAS REMOVED TO 325 L. A. TRUST BLDG. HOME PHONE 850. THE AUDIT COMPANY, Professional Accountants.

TELEPHONE YOUR "WANT" ADS. TO The Times. Special clerks are constantly in waiting at the other end of your 'phone to take your ad. Ring up any time of day or night. Sunset PRESS ONE. Home, "THE TIMES." Rate: One cent per word in the Daily Times, 1½ cents per word Sunday.

DEAFNESS NO LONGER TROUBLESOME; The Acoustican or Manmon, two wonderful electrical inventions, make the deaf hear perfectly. Instruments on trial at agency. MARSHUTS OPTICAL CO., 132 S. Spring. Send or call for free descriptive booklet.

THE GRAHAM PHOTO CO.'S POPULAR priced studio at 125½ S. Spring st. urge their patronage of to wait until the holiday rush begins, but come now while we can give every attention to getting out the finest work in the city. Cabinets $1 per dozen. 15

HAVE YOU HOUSEHOLD GOODS TO SHIP to or from the East or North? Get the benefit of reduced rates at BEKINS' VAN AND STORAGE CO., agents for tourists and emigrants. 344 S. Broadway.

MECHANICAL VIBRATION WILL CURE rheumatism, nervousness and many other diseases; machines for everyone, the physician, barber, masseur and individual. Call and try them. It costs nothing. 217 N. BROADWAY, room 202.

SOCIETY OF SPIRITUAL PROGRESSION, 119½ S. Spring. Children's Lyceum, 9:30; conference, 10:30; flower seance, 7:30; entire evening devoted to messages; bring flowers. MRS. M. C. VLASEK, Pastor.

RAIN ROOFS—RAIN ROOFS! Scott, the carpenter, makes a specialty of repairing roofs. Don't wait' until the rains ruin your plastering. Telephone him. Main 6111. Home 7545. Shop, 111 E. 15TH ST.

THE CITY IS BUILDING WESTWARD. SO if you want to buy a home or a lot for an investment go west to 1006 W. LEIGHTON, office at 2718 West Pico st., and he will show you some bargains.

NOTICE—Oct. 1, 1905. I HAVE THIS DAY bought the cigar and grocery store at 224 E. Third st., Los Angeles, Cal., from E. J. Evans, he to pay all debts against said store. F. D. WOLF.

UMBRELLA AND GLOVE MAKERS— Buy from makers and save middlemen's profit. A full assortment on hand; parasols re-covered and made to order. 117 W. 4TH. New Heilman Bldg.

THE HOFFMAN CUT-RATE BARBER SHOP, 308 N. Main st. Hair cut, 10c; shave, 10c; singe, 10c; massage, 10c; sea foam, 10c; shampoo, 10c; tonic, 5c; shine, 5c.

WE GUARANTEE TO DESTROY ALL INsect life; bedbugs a specialty; all business dealings strictly confidential. CAL. SANITATION CO., Home 22950, 2617 Hallidale ave.

SUPERFLUOUS HAIR PERMANENTLY removed; city references. I also teach electrolysis. MRS. M. J. WOODRUFF, electric needle specialist, 748 W. 7th st. Phone 8546.

VISITING AND WEDDING CARDS ENgraved and printed cards, $1.50 per 100 for short time only; all other kinds of engraving in artistic styles. 217 W. FIRST.

WANTED—THE CARE OF ONE OR TWO children; have a nice home and would be well cared for; good references. Address V, box 89, TIMES OFFICE.

RAG CARPETS, RUGS, ART SQUARES, silk portieres, woven; 2-yard rugs, 85c. KETCHUM'S CARPET FACTORY, 1253 Temple.

SILVERTHORN'S MISFIT PARLORS FOR ladies; first-class goods only; street and evening dresses. 'Phone HOME 2747. 312 S. Spring.

ANY INFORMATION REGARDING NELson Hershay of Canada would be thankfully received by his sister, IDA HERSHAY, Gardena, Cal.

FOR SALE—GUAVAS, 1½ CENTS PER pound if you pick them. Address 1530 RUBIO STREET. Phone South 1902.

FEATHER PILLOWS RENOVATED AT ACME FEATHER WORKS, 1103 E. Seventh st. Tel. Sunset Main 1186, Home 5041.

CALIFORNIA STEAM CARPET CLEANING WORKS cleans carpets; upholstering and repairing. 229 E. 4th. Tel. Main 715, Home 716.

TIP-TOP PRICE PAID FOR OLD CLOTHing and other property. See me, M. NATHAN, 922 San Pedro st. 'Phone Main 8117.

PERSONAL—GENTLEMAN GOING EAST will undertake any confidential business. Address T, box 122, TIMES OFFICE.

HUGS LAUNDERED CHEAP; LOOK LIKE new; fine furniture polished; work guaranteed. Phone RED 1957.

BORDERS SAME PRICE AS PAPERS. BEST paint $1.30 gallon. WALTER, 427 S. Spring.

LACE CURTAINS LAUNDERED BY HAND. Home 24715, West 391. MRS. HEATH.

RATE FOR ADS. UNDER THIS HEADING 10c per line; minimum charge 30c.

SPECIAL NOTICES—

WRINKLES REMOVED IN 10 DAYS ON A POSITIVE GUARANTEE.

FRECKLES ROUTED from face, hands and arms in one application. THE CHEMICAL FAT used in the Glycophine Filling work (not Paraffine work) as practiced by me with such marked success, is becoming more popular daily from the fact of the extreme simplicity of the operation, making it most desirable for filling out cavities and hollow places in the face and neck instantaneously. Results are apparent at once and remain permanent. Chemical fat is injected painlessly in the place where fat should be; it acts directly as fat would, taking its place as if nature had placed it there. Saddle-back noses made perfect; moles and birthmarks removed on an absolute guarantee. MRS. M'NAIL, expert dermatologist. Practiced in this city 16 years. Office and sanatorium, 122 North Flower. Take Second-st. car. Home Phone 7701.

FOLLOWING COURSE OF DERMATOLOGY taught for professional or private use. Number limited. Manual, electrical and vibratory massage, electro-vacu, electrical tissue feeding, electrolysis, cataphoresis, comosis, skin and scalp diseases, removal of blemishes, wrinkles, pitting, superfluous hair, goitre or skin tumor; also shampooing, manicuring, bleaching, dyeing hair, dressing, etc.; diplomas awarded. DR. M. CATHRINE LYNDE, address T, box 31, Times Office.

WHERE YOU GET YOUR MONEY'S worth, 76-inch (not 72) heavy burlap, 20c; 36-inch dyed, 15c; fancy or white marble oilcloth, 20c; special lot shades, 25c; slightly imperfect; fine finished, molding, 2c; all papers greatly reduced; gold paper, 7½c; varnish tile for kitchen and bath, 25c; best paint, $1.50; shingle stain, 75c; barn and roof paint, 90c; send for samples and prices. WALTER BROS., 427 S. Spring st. Glazing and painting.

GROCERIES AT BEDROCK PRICES; 12 lbs. beans, 25c; 7 lbs. rice, 25c; 8 lbs. rolled oats, 25c; 11 lbs. coffee, $1; Arbuckle, 15c; Mocha-Java, 25c; Japan tea, 10c; 5 cans herring, 25c; 5 pints cream, 25c; large package Gold Dust, 15c; 7 salmon bellies, 25c; 3 mackerel, 25c; 10-lb. sack salt, 25c; 20 lbs. sugar, $1. ECONOMIC, 246 E. Fifth st.

GET FACTORY PRICES, RING UP THE Marshall Floor Company, for hardwood floors, grilles, window screens, floor paint, floor wax and floor cleaner, come to the factory for pyrographic novelties, we pay car fare on $1 purchase, E. 9TH and LAWRENCE ST. Home 6085. Main 2871.

OUR CUCUMBER Removes and cures promptly FANNY BRIGGS CARR FACE COMPANY, 321 SOUTH HILL. 12 OUTFITS.

HAVE YOUR FURNITURE REPAIRED AND repolished and made over by A-1 mechanics; mission and antique mahogany furniture made to order; can give you ideas or carry out your own; prices reasonable; work guaranteed. J. A. CLARK, 2170 S. Main. Phone South 94.

FURNITURE REPAIR WORKS, RATT N and wicker furniture, neatly repaired; upholstering of all kinds, new and repairing mattresses, box couches and cots made to order; cane and reed seating. Home 24308, Sunset 534-1602 S. MAIN ST.

LACE CURTAINS LAUNDERED, STARCHed and starched equal to new; special process; twice better and cheaper; 2-day service. Black 9101. ARTHUR KING STEAM CLEANING WORKS, 516 1da st. Six pairs $1.

MODELO TOILET PARLORS; FACIAL scalp and electric massage, manicuring, shampooing. Phone for engagements, MAIN 7819. Home 3882. 902 S. HILL ST.

PURE APPLE CIDER MADE EVERY DAY and pure cider vinegar. STALLS 24, 25 and 26, LOS ANGELES MARKET. Open Sundays. Vinegar barrels wanted.

AMERICAN FORWARDING CO., CUT RATE shippers of household goods between eastern and western points. WING, Agent, 660 Spring st. Phone 1270. Sundays, Harriman Hall, 327½ S. Hill st. Gita and meditation classes, 8 p.m. Mondays and Thursdays. Society headquarters, 1947 Estrella ave.; Univerdity car. Everybody welcome.

1000 GOOD BUSINESS CARDS, $1.50. STAtionery and other printing at lowest prices. COOK BROS., Printers, 101½ S. Broadway.

LADIES, BUY SILK DRESS GOODS FROM manufacturers. LOS ANGELES SILK WORKS, 511 S. Broadway.

DON'T MAKE A MISTAKE TODAY. GET your meals at DELAWARE RESTAURANT, 327 S. Broadway.

TO LET—A GENTLE HORSE AND TWO seated surrey, $1.25 per ½ day. 11-6 W. 9TH ST. Main 1564.

THE OLD RELIABLE DYE WORKS, 540 S. Broadway. Cleaning and blocking hats a specialty.

MRS. J. O. BANKS, CATERESS, 1836 S. HOPE. Phone West 1275.

CHURCH NOTICES—

With Place and Hour.

FIRST CHURCH OF CHRIST, SCIENTIST, of Los Angeles. Services in the church edifice, 5th and Figueroa, Sunday, 11 a.m., and 8 p.m. Sermon upon Christian Science Quarterly, subject, "Doctrine of Atonement." Sabbath-school at 11 a.m. Wednesday evening at 8 p.m. Take Washington car to Figueroa and 17th sts. Traction car to 16th and Georgia sts. Reading-room 404 Braly Bldg., 4th and Spring sts. Open daily from 9:30 to 5 p.m.

FIRST CONGREGATIONAL CHURCH, Hope st., near Ninth. Seats free. Rev. Wm. Horace Day, pastor. Rev. Warren S. Day, D.D., pastor emeritus. Rev. Harry Clifford Lott, choir master. Mr. Walter F. Skeele, organist. Morning service, 11 o'clock; the pastor will preach on "Tests of Truth;" at 4:30, twilight communion and reception of members; at 1:45 Japanese service in Japanese.

SECOND CHURCH OF CHRIST, SCIENTIST, Simpson's Auditorium, 724 Hope st. Services Sunday, 11 a.m. and 8 p.m. Sermon from the Christian Science Quarterly; subject, "Doctrine of Atonement." Children's Sunday-school 9:30 a.m. Wednesday evening meeting 8 o'clock. Reading room, 510-511 Herman W. Hellman Bldg., Spring and Fourth sts., open daily, Sunday excepted, from 9 a.m. to 5 p.m.

MAGNOLIA AVE. CHRISTIAN CHURCH, corner of 16th st. and Magnolia ave. Jesse P. McKnight, pastor. Preaching by pastor at 11 a.m.; the pastor will preach at 11 a.m. on "The Place and Power of the Sunday-school in Christian Service." At 7:30 p.m. he will speak upon "How a Wayward Boy Was Welcomed Home." Good music. Cordial welcome.

ST. PAUL'S PRO-CATHEDRAL, 127 SOUTH Olive st., the Very Rev. J. J. Wilkins, D.D., dean. Low mass at 7 a.m.; choral, 11:30 a.m.; 7:30 p.m. Dr. Wilkins has returned from his vacation and will preach morning and evening. A warm Christian welcome and desirable sittings for all who may come. The rich and poor meet together; the Lord is the maker of them all.

FIRST UNITED PRESBYTERIAN CHURCH, Rev. Will W. Logan, pastor. Services in Woodbury Business College, 353 S. Hill. The pastor will preach tomorrow at 11 a.m. and 7:30 p.m. All seats free. Music under the direction of Mrs. Belle Haralson.

FIRST BAPTIST CHURCH, FLOWER ST., near Seventh. Usual services tomorrow. Sunday-school, 9:30 a.m.; preaching 11 a.m. and 7:30 p.m. by Rev. A. W. Slike. Week night prayer meeting, Wednesday, 7:30 p.m. A cordial invitation extended to all.

CENTRAL AVENUE CONGREGATIONAL Church, Paloma and 28th st. N. L. Rowell, D.D., pastor. Morning, Miss E. C. Wheeler of Turkey will speak. Evening, Sunday-school rally. Everybody invited.

FIRST PRESBYTERIAN CHURCH— Preaching by the pastor, Rev. Frank De Witt Talmage, D.D., at 11 a.m. and 7:30 p.m. Subject, morning, "A Great Emancipation." Evening, "The Silent Places."

CHURCH OF THE UNITY (UNITARIAN,) 925 S. Flower st. Burt Estes Howard, minister. Services at 11 a.m. Subject, "What Doth the Lord Require of Thee" Sunday-school at 9:45 a.m.

ORCHARD AVENUE BAPTIST CHURCH. Preaching by pastor, G. A. Cleaveland, formerly of First Baptist Church, Riverside, at 11 a.m. and 7:30 p.m. Take University cars to 29th st.

ST. JAMES METHODIST EPISCOPAL— Robert S. Fisher, pastor. The united congregation will worship Sunday at 22d and Union. University cars and both Traction lines.

FIRST CHRISTIAN CHURCH, HOPE AND 11th sts. Rev. A. C. Smith, or will preach on "Is Bonds" at 11 a.m., at 7:30 p.m. Dr. E. S. Chapman will speak.

SECOND UNITED PRESBYTERIAN CENTRAL PRESBYTERIAN CHURCH, 229 S. Hill st. Rev. A. B. Prichard, pastor. Preaching by pastor at 11 a.m. and 7:30 p.m. Y.P.S.C.E.'s meeting at 6:15 p.m.

MILLENIAL DAWN FRIENDS MEET AT Masonic Hall, 327 S. BROADWAY, Sunday at 1:15, 3 and 6:15 p.m.; all Bible truthseekers cordially invited.

FIRST BAPTIST CHURCH, CUMnock Hall, 1506 Figueroa st. Sermon at 11 a.m. by the pastor, Dr. Candield. All cordially welcomed.

Church, Washington and Santee sts. Rev. Henry W. Crabbe, pastor. Services 11 a.m. and 7:30 p.m.

CHURCH NOTICES—

With Place and Hour.

TEMPLE BAPTIST CHURCH, WORSHIPping in Masonic Hall, Hill st., between 4th and 5th. Divine service at 11 and 7:30. Preaching by the pastor, Robert J. Burdette. Topic of morning sermon, "The Children in the Temple." Evening, "The Sermon in the Song." Sunday-school at 9:30, Dr. J. C. McCoy, superintendent; a primary department meets in Y.W.C.A. Building, Third and Hill; Mrs. Charles A. Baskerville, superintendent. Young People's meeting, at 6 o'clock, leader, Roy Bradley Wheeler. Mid-week prayer meeting, 7:30 Wednesday evening. A most cordial invitation is extended to all persons to attend all our services, with a special invitation to strangers and visitors in the city.

BROADWAY CHRISTIAN CHURCH, OPposite the Courthouse. Preaching by B. J. Coulter at 11 a.m. and by J. C. Dixon at 7:45 p.m. Also missionary meeting of the Broadway Church and all her missions, including that of Tokio, Japan, at 3 p.m. Miss Alice Miller, who has been in charge of our mission in Tokio for years, will deliver an address. And Miss Calla F. Harrison, of our Japanese mission here, will speak. The Broadway members and all the disciples in this city interested in missionary work are cordially invited to attend.

THE LOS ANGELES FELLOWSHIP. PENjamin Fay Mills, the permanent minister, will speak at Blanchard Hall at 11 o'clock on "The Tyranny of Things." Music by Miss Helen O. Tappe, soprano, and Alfred E. Waiper, violinist. All seats free to all. Children's church at 232 S. Hill st., at 10 o'clock. Sunday-school at Fellowship House, 429 W. Sixth st., at 9:30.

CHURCH NOTICES—

Miscellaneous.

THE GNOSTICS, "REINCARNATION OR Resurrection of the Body, Which?" subject of Dr. Dowling's address tonight, Fraternity Brotherhood Bldg., 845 S. Figueroa st. Admission 10 cents.

CHRISTADELPHIAN ECCLESIA, BRENT'S Hall, 234½ S. Spring st. Free lecture Sunday, Oct. 8, 3 p.m. Subject, "Does It Matter What We Believe?" All are invited.

CHAPEL, 1327 GEORGIA ST.—11 A.M., Mary Lanoreaux-Burnell. Subject, "Mind Energy." 7:45 p.m., George Edwin Burnell. Subject, "World's End."

MARY LANOREAUX BURNELL LECTURES 11 a.m. and 7:45 p.m., at 1327 Georgia st. Special evening subject, "The True Science of Healing."

SOCIETY MEETINGS—

JOHN SLATER, MARVELOUS PSYCHIC, under the auspices of First Spiritualist Mission, tonight 8:15 sharp, New England Hall, 139 W. Fifth. Mr. Slater will give all of his wonderful demonstrations of spiritual and psychic power that have made him famous the world over. We invite the most critical investigation from thinkers and others. Sealed questions answered, etc. Mr. Slater will also be at same hall next Friday evening. Admission 15c.

THEOSOPHICAL HEADQUARTERS 405 Blanchard Bldg. Library open daily 2 to 4 p.m. Public lecture tonight by Mr. James Sterling, president of the geological society of Australia, subject, "Lemuria, The Cradle of the Human Race." Tuesday afternoons, 3 p.m. Inquirers' class. Public invited. Wednesday evenings, 8 p.m. Study meeting. Open to all T.S. members. Friday evenings, 8 p.m. meeting for study and discussion. Public invited.

BRAINS, BRAINS, DR. GLEN MACWILliams, the distinguished orator and humorist, will deliver his celebrated lecture entitled, "Brains," before the Progressive Club today at 2:45 in Symphony Hall, 332 S. Hill st. Music by Mrs. R. B. Bruce, Mrs. J. V. Akey and Miss Lelia Stratton, Free.

VEDANTA SOCIETY; LECTURES ON INDIan philosophy and religion by Swami Sachchidnanda of India, 3 p.m. Sundays, Harriman Hall, 327½ S. Hill st. Gita and meditation classes, 8 p.m. Mondays and Thursdays. Society headquarters, 1947 Estrella ave.; Univerdity car. Everybody welcome.

FIRST OCCULT SPIRITUAL SOCIETY holds free meetings afternoon, 2:30, Lecture by Dr. Green, other mediums present. Evening meeting 8 o'clock, Subject "Life, Liberty and Happiness," followed by tests, messages, full names given, seats free. Central Hall, 131½ South Broadway.

MRS. MAUDE FREITAG'S MEETING AT 327½ S. Hill st. today at 7:45 p.m. Lecture followed by messages. Admission 25 cents. Special message seance Thursday afternoon. Admission 25 cents. Music by Miss Agnes Buisseret.

THE TRUTHSEEKERS SOCIETY REmoved to Harriman Hall, 327½ SOUTH HILL ST., conference-at 10:45 a.m. spiritualists, occult students and investigators are invited to take part. messages after conference. Admission free.

FREE READING ROOM, CIRCULATING metaphysical library, 930 Grant Bldg., 242 S. Broadway. Dr. L. M. Marston of Boston will conduct the healing meeting Thursday evening. Collection. Choice line of books are on sale. HOME PHONE 1715.

DR. COLLINGE LECTURES ON "HINdrances to Soul Consciousness." Dr. Collinge's original system of individual unfoldment—mental, physical, psychical. Sunday, 8 p.m., Kramer Hall, 932 S. Grand; silver collection.

SPIRITUAL TEST MEETING, BRENT'S Hall, 234½ S. Spring, tonight, 7:30, entire evening devoted to messages. Mrs. Belle Edwards C. Riggs, message bearers.

LIBERAL CLUB TONIGHT, "THE LAW and the Lady," by John A. Morris, lecturer and journalist, 7:45 p.m., Symphony Hall, 332 S. Broadway. Public invited; free.

SCIENTIFIC PSYCHIC ASSOCIATION. Prof. Ira L. Guilford speaks on any topic requested. Monday evening, free. Brent's Hall, 234½ S. Spring.

SPIRITUAL MEETING, CALLENDER HALL, 221 S. Hill st., 2:30 p.m. and 8 p.m.; lecture messages and tests by Prof. MacLaru, pastor.

SPIRITUALISTIC FELLOWSHIP.—MISS Hold at 119½ South Spring at 2:30. Tests. Messages given by Mrs. Bryan, Mrs. Call.

THE NEW THOUGHT CLUB MEETS 871 S. Figueroa every Tuesday evening 7:30. Free healing. Bring names of sick friends.

MIND SCIENCE QUESTION CLASS, VENDOME, 231 S. Hill, Tuesday, 7:45. Free. No mysteries in life.

PERSONAL—

Business.

PERSONAL—I HAVE DISCOVERED A SIMple remedy that will make your hair grow. My hair is five feet long. Will send the recipe for 10 cents. Address MME. DRAKE, 216 E. Fifth st., Los Angeles.

PERSONAL—YOUNG LADIES AND YOUNG men in every city, interested in collecting souvenir postal cards, to join our exchange club. Send stamp. Address FRED BECKER, 667 E. 146th st., New York.

PERSONAL — THE LIQUOR HABIT IS cured in three days by the "Bo-Al-Ka" 3-Day Liquor Cure, 1426 Cleveland Place, Denver, Colo. Cure guaranteed. Never made a failure. Be cured at home. Write today for free book of particulars.

PERSONAL — EUGENE LANDY, LATELY employed at Lewis and Clark Fair Grounds, Portland, Or., please communicate with BERNSTEIN & COHEN, Washington Bldg., Portland, Or.

PERSONAL — MARY ADAM, JUST ARrived from Europe; fortunes told; tells accurately past and present; wonderful psychic prodigy, only 15 years old. 1700 E. NINTH ST., days and evenings.

PERSONAL—FREE TO ALL; A LECTURE by Mrs. A. C. Woodward Tuesday evening, Oct. 10, at 1230 Santee st. Subject "Mental Healing," with demonstrations in hypnotism, 7:30.

PERSONAL—MRS. SANFORD JOHNSON, Independent slate writing, psychic, 733 South Spring; circles Monday, Thursday, 2 p.m. Readings daily. PHONE MAIN 4506.

PERSONAL—"KENTUCKY." COME BACK; I will straighten things out; at least send me word; you can trust me; this suspense is unbearable. Your loving wife, S.

PERSONAL — MARY E. HUTCHESON, Vital healer. Treats all ailments without medicine; diseases peculiar to women a specialty. 452½ S. MAIN.

PERSONAL—WANTED, THE ADDRESS OF Mrs. K. Bowman, who at Ocean Park gave the No. 1211, important to her. Address T, box 56, TIMES OFFICE.

PERSONAL — PROF. MACLANE GIVES readings daily; circles Tuesday and Friday evenings; messages and tests to all. 421 S. HILL ST.

PERSONAL—FORTUNE TELLING CHART and copy of my booklet, "Beauty Secrets," for 10c. MRS. H. MORGAN, 412-13 S. Walker ave., Austin, Ill.

PERSONAL—ITCHING RECTAL DISEASES cured; instant relief; trial salve in plain wrapper for 2 2c stamps. Box 2504, Philadelphia.

PERSONAL — DETECTIVE EVANS HANdles civil, criminal, private cases. Phone Main 5760. 230½ S. SPRING. Home Phone 4528.

PERSONAL — MME. GENEVIE, PALMIST and psychic, card reader; ladies, 25 cents; gents, 50 cents. 646 S. MAIN ST.

PERSONAL—F. A. SENNET, ASSAYER AND chemist, 144 Wilson Bldg., First and Spring sts. Gold buyer and refiner.

PERSONAL—

Business.

MARGARET GRAHAM, THE SUCCESSFUL PSYCHIC, 529½ South Broadway.

DO NOT DELAY. Don't keep putting off your visit to Margaret Graham. You should not allow a single day more to pass by. See her today. At all events, see her tomorrow. Delays are unprofitable. Already some opportunity may be before you unseen—that you will miss, because of being unable to perceive it.

WHAT DO YOU WANT TO KNOW? No matter what the information you want to secure, Margaret Graham can get it for you. Advice given on matters of any nature. The power of the soul is not fettered, or limited. All the domains of knowledge are open to the eyes of the soul.

BUSINESS MATTERS of every description can be advised upon by Margaret Graham, and perfect satisfaction will be guaranteed. Financial problems are solved, investments advised, and assistance of the most practical kind is rendered.

FAMILY MATTERS may be taken to Margaret Graham in the confidence of successful solution in almost any case. Perfect discretion may be relied upon. Let Margaret Graham assist you in your family difficulties. She has made thousands happy.

LEARN TO WIN SUCCESS. Success is yours if you woo rightly. No circumstance can keep you down if you understand the power of your inner forces. Learn how to control these forces, and win success. See Margaret Graham about it. She can help you.

DO IT NOW. Don't put the matter off. Now is the best time. Anything that is worth doing at all is worth doing now. See Margaret Graham without delay. See what she has for you. Let nothing interfere.

READINGS GIVEN BY MAIL. For the special benefit of those who live at a distance, Margaret Graham will give readings by mail. She can do this with perfect success, because distance offers no barrier to her power. Fee, sketch reading by mail, $1; full life reading, $5. Send stamp and give date of birth.

FEES REASONABLE. The fees charged by Margaret Graham are exceedingly reasonable, and within the reach of all.

Hours, Sunday, 9 a.m. to 1 p.m. Daily, 9 a.m. to 7 p.m.

MARGARET GRAHAM, THE SUCCESSFUL PSYCHIC, 529½ South Broadway, Los Angeles, Cal.

PERSONAL— MRS. MASSON, the noted palmist of London, Eng., may be consulted at her office, 328½ S. SPRING ST., (Suite 17,) by those desiring CAREFUL, CONSCIENTIOUS AND RELIABLE HAND-READING. MRS. MASSON IS ONE OF THE FOREMOST PALMISTS OF THE DAY. These readings will assist you in the struggle for recognition by teaching you your possibilities and limitations; save you years of fruitless struggles in the wrong vocation by pointing out the line of work you are best fitted for, and HOW TO GAIN WEALTH THROUGH INFORMATION AS TO INVESTMENTS AND ENTERPRISES QUITE UNOBTAINABLE THROUGH OTHER SOURCES. Change of business, losses and gains, lawsuits, deaths, marriages, separations, and in fact all that life holds for you is plainly written in your hand. It is simply a question of correct interpretation. Mrs. Masson's methods of hand-reading do not require the aid of the names of her patrons shall be disclosed, nor does she seek to discover the identity of her clients; they may, therefore, rest assured that no publicity whatever will attend their visits, and that their confidence will be maintained inviolate. HIGH-CLASS PATRONAGE SOLICITED. (Daily and evenings; Sundays, 9 to 2.)

PERSONAL—AAA. MME. LE PIERRO. Scientific palmist and psychic life reader; born with double veil; may be consulted or all. Advice in all business affairs; she will show how to overcome your enemies and unite the separated; tells your entire life. Self-knowledge taught to successful; she will show how to overcome the most valuable life acquisition. Nothing else can bestow as much happiness or prevent as much failure in life. Every man and woman should have their life read; all bad luck and poverty arises from persons remaining in the wrong business, while good luck comes to those who are best adapted to do. Everybody is good for something, yet how many make life a failure just because the right man does not find the right place. Do you want to understand your own character? Go to the renowned Mme. Le Pierro, she will tell you just what are your faults, your excellences, what business to follow, the proper person to marry, and how to find the right companion thing easier and sooner. I will tell your spiritual gifts for a doctor, preacher or the law, how from your faults you may be freed, and in what trade or business you may succeed. Also advice as to health and marriage adaptation. MME. LE PIERRO. 656 S. Hill st. 'Phone Main 4536.

PERSONAL—QUEEN LETA. Famous Gypsy Palmist, Card Reader and Psychist, is reliable in all matters which concern your own life or those with whom you are associated. Leta is a descendant of a race of soothsayers and can place you right in any and all matters of business, love, marriage, or speculation. Leta can tell you when is the most profitable time to make investments, how to adjust your marital troubles, how to win the regard of those about you, how to gain the love you long for, and how to influence others. If you would win success and fortune see GYPSY LETA. Hours 9 a.m. to 9 p.m. 226 West Sixth street.

PERSONAL— MARGARET GRAHAM, "The Successful Psychic," Tells you what you desire to know. Readings given by mail, but to out-of-town patrons. Sketch readings by mail, $1. Full-life readings by mail, $5. Inclose stamp and give time of birth. Office hours, 9 a.m. to 7 p.m. Evenings by appointment. Fees most reasonable. MARGARET GRAHAM, 529½ S. Broadway. Directly opposite Mercantile Place.

PERSONAL — MRS. PARKER, PALMIST, life reading, business, lawsuits, removals, travels, mineral locations, described; property speculation, love, health, all affairs in life. 229½ S. SPRING, room 15. 10c and $1.

PERSONAL—THIS NOTICE AND 25c GIcures you a scientific reading, head, hand; cards or psychic method; in love, marriage or business affairs. PROF. STONER, Suite 9, 216½ S. Spring. Satisfaction guaranteed.

PERSONAL—SWITCHES AND JANES made from combings. Scientific facial massage, scalp treatment, shampooing, bust development; will call at residence if desired. Phone 5378. 434 CALIFORNIA ST.

P

Classified Liners.

WANTED— Help, Male.

WANTED—
CROWLEY'S LABOR AGENCY.
Main 2573 ..... Home 2322.
311½ S. SECOND ST.
SPECIALS.
3 foremen, Arizona ..... $2.50 day
6 foremen, track, city ..... $2.75 day
4 men, company quarry ..... Catalina
Milkers ..... $35, found
10 men, car shops, city $2
16 ranch hands ..... $25, fd.
Foreman, small outfit, city ..... $60, fd.
25 Japs, laborers ..... $1.75 day
6 rough carpenters, bridge $2.50
6 men pick and shovel $2.25
6 miners, company, Catalina ..... $2.25 day
Camp cook, city ..... $50, fd.
Man and wife ranch ..... $40 month
8 laborers, bridge gang ..... $2.50 day
20 Mexicans ..... $2 day
Catalina ..... Free fare
2 hammermen ..... $2.25 day
8 teamsters ..... $2.50 day

WANTED—HANSEN EMPLOYMENT OFFICE, 204 E. 2nd., gilt dk'er foreman, $4 day and board; stage driver, $40 month and board, bridge carpenters, repair carpenters, $3 day; 4 painters, $3 day; 20 laborers, $2 day; teamsters and laborers, beach, $2 day; wagon and scraper teamsters, city, $2 day; 4 ranch, 2 dairy men, $40 month; man and wife, hotel $65 month; man and wife, camp, $60 month; 2 men drive delivery wagons, city; wagon teamsters, $10.50 week, board at home; ranch cook, $40 month. See our office for reliable help, for reliable help, promptly furnished. Call phones main 385, Home 382. 8

WANTED—HAVE YOU A BRIGHT, WILLing son that you would like to establish for life in a business that pays 150 per cent. profit on a saving of $750.00, a year in 65,000 homes in Los Angeles. We supply these goods and are working up to the full capacity of our capital. Must borrow of the bank or take nominal with us. You can get your son in by taking $500 of the stock. Going manufacturing concern with bank references. Investigate; full information given. Address W, box 122, TIMES OFFICE.

WANTED—MANAGER EVERY SECTION to appoint agents; new scientific game, replacing forbidden slot machines; evades law everywhere; layed with nickel; made in three styles—two styles resemble cash registers; sold on credit or rented; samples loaned; managers free. We have a lightly-constructed game weighing twelve pounds to operate on percentage. United States orders are shipped from nearest United States factory or warehouse without custom delay. INTERNATIONAL SKILLIARD GAME CO., Correspondent 145, 36 Toronto st., Toronto, Can.

WANTED—MARKS EMPLOYMENT AGENcy, 125 E. Second; both phones 465; open Sunday until 12 a.m. 10 lumber pilers, 25c hour, long job; elevator boys, $25 a month; horse-shoer, $2.50 to $3.50 day; porter, rooming-house, $20 and room; man for private place, $20 and found; lumber teamster $2 a day and found; miner, $2.50 and found; butcher and sausage-maker, $19 a week; need to run horse-clipping machine, good proposition; experienced charcoal burner, $2.50 a day.

WANTED—WESTMINSTER EMPLOYMENT AGENCY, 125½ W. Third st. Elevator boy; laborers, $2 day; milkers; rancahmen; carpenters; teamsters; orchard man; dishwashers; delivery boy; laundry help; hotel and restaurant help of all kinds; express man; stablemen; cook; waitresses; pantry girl; general housework girls; girls for factory; chambermaids, maids, cooks, laundry girls; lots of places for girls.

WANTED—AT ONCE, YOUNG MEN FOR firemen and brakemen; high wages; promotion; free transportation; get full information at 1175; brakemen get $80, become conductors at $100 per month. Instructions by mail. Send for pamphlet. Position guaranteed; no one incompetent. Best opening in the United States age. NATIONAL RAILWAY TRAINING SCHOOL, 223 Boston Block, Minneapolis.

WANTED—"TOURIST AND HOTEL REPORTER," 4th floor, 607 Chamber of Commerce Bldg. Home 4005. Main 1082. Chef, city; chef, country; second, city; broiler, city; 2 meat cutters, city; 2 country; 2 pastry, city; elevator man, city; porter, city; pantryman, city; 2 lunch waiters, country, free fare; 2 waiters, city; head waiters, city; dish washers in kitchen help wanted all in demand. Hotel help wanted to register.

WANTED—
FRANK MURATA.
JAPANESE EMPLOYMENT AGENCY.
320 S. Los Angeles st.

A strictly first-class, reliable agency. All kinds of Japanese help promptly furnished. Your orders solicited. Main 7114, Home 6725.

WANTED—MARKS' EMPLOYMENT AGCY., 125 E. Second. Both 'phones 465. Meat cutter and blooming sausage maker, $15 per week; a man to run horse-clipping machine; a good thing for right man; a blacksmith near the city, $2.50 a day; bell boy, hotel, $12 and found; 2 boys to work in candy factory, $6 a week starting; experienced charcoal burner, $2.50 to $3.50 a day; a lumber teamster, $2 a week and found.

WANTED — SALESMAN, DRUGGIST OR doctor with experience in selling to drug trade and retailing to medical profession; a man who has been in the employ of one of the large chemical or drug houses preferred; small salary at the beginning with liberal increase to the proper person. Address, stating telephone number, T, box 101, TIMES OFFICE.

WANTED—JAPANESE
PACIFIC EMPLOYMENT BUREAU,
Largest and Most Popular Agency,
321 W. 4th st., Los Angeles, Cal.
Home 6725. Sunset Main 1714.
General labor contractors. Every department assumes responsibility.

FOR EXCHANGE — GOOD COTTAGE OF five rooms, water, electric light, barn and other buildings; an acre of excellent ground covered with fruit trees; close to car; fine location in Santa Ana; will accept well located house in Los Angeles and pay some cash; clear property.
OTIS JONES,
Home phone 906. 416 Trust Building. 11

WANTED—BRIGHT, CAPABLE YOUNG man who is acquainted with and can meet property owners in Pasadena; steady work; position is permanent and promotion certain, but applicant must know the property owners well or be willing to work. Call Monday morning before 9 o'clock. C. H. NEWTON, 219 E. 11th st.

WANTED—PLUMBER AND PLASTERER to estimate on furnishing labor and material for one or more cottages. Address P.O. BOX 1123.

Wanted—First-class carpenter to take contract for labor building one and one-half-story cottage. Address P.O. BOX 1122.

WANTED—FIREMEN AND BRAKEMEN OF California and other railroads; experience unnecessary; firemen, $75, become engineers and earn $140; brakemen, $60, become conductors and earn $140; same position prefered; unequaled opportunity for strong and ambitious young men. Address RAILWAY ASSOCIATION, S. S., box 61, Times Office.

WANTED—DO YOU REALIZE HOW FAST it is to market your ability? Our national organization can present your qualifications to over 12,000 employers who call on us for men. Write us today, stating position desired. HAPGOODS (Inc.) Brain Brokers, 917 Chemical Bldg., St. Louis.

WANTED — YOUNG MAN, BETWEEN 21 and 32 years of age, to train for institutional work in hospital where splendid instruction is given. A Christian young man, with fairly good education, can secure training that will fit him for a position in any hospital or medical institution; give telephone number. Address T, box 102, TIMES OFFICE.

WANTED—BRIGHT, INDUSTRIOUS YOUTH about 17, as office boy. The right person can secure a position which would enable him to thoroughly learn a good wholesale business. Advancement would depend wholly upon his own capability. State age and educational preparation. Address V, box 96, TIMES OFFICE.

WANTED — HIGH-CLASS SALESMAN, A side line for every business; one salesman made $720.25; another $663.50; another $37.50 commission in one day; proof of this statement and sample (weight 2 ounces) free by return mail; company incorporated in 1879. Address A. B., General Manager, P.O. box 220, NEW YORK.

WANTED—LEARN TELEGRAPHY AND R. R. accounting; $50 to $100 a month salary secured; our graduates under bond; the six schools are the largest in America, and indorsed by all railroads. Write for catalogue. MORSE SCHOOL OF TELEGRAPHY, Cincinnati, O., Buffalo, N. Y., Atlanta, Ga., La Crosse, Wis., Texarkana, Tex., San Francisco.

WANTED — EXPERIENCED, UP-TO-DATE office and mercantile assistants to register for good positions; our system is above reproach. We charge no advance fees for our services. Highest bank and mercantile references. Men with clean records only need apply. EDUCATIONAL EXPERT CO., 525 Byrne Bldg.

WANTED — TRUSTWORTHY MAN TO manage branch office and distributing depot for large manufacturer; salary to start with, $1800 first year, and extra commission and expenses; applicant must have good reference and $2000 cash; capital secured; experience unnecessary. Address "SUPERINTENDENT," 21 West Atwater st., Detroit, Mich.

WANTED—SALESMAN TO SELL THE BEST and largest line of souvenir post cards on the market. Live man making $7 to $10 per day with pocket line of samples. We publish new subjects almost monthly. Write quick for agency with reference. Biggest money-maker in years. J. C. AUSTEN COMPANY, 190 E. Van Buren st., Chicago, Ill.

WANTED — DRUG CLERK, STEADY POsition, or relief work. Address X, box 127, TIMES OFFICE.

WANTED— Help, Male.

WANTED—FIRST-CLASS ADV. MAN TO take charge of advertising end of mining paper; will pay both salary and commission; steady position, but must be first-class man; expenses on road; best of references required; must be temperate. Address SOUTHWESTERN MINES AND MINERALS, Bisbee, Ariz.

WANTED—ENERGETIC MAN.
With a few dollars we can establish you on a twenty-acre ranch near a nice little village, with good neighbors, etc. If you want more freedom, an increased income, and a fine home for your family, investigate at once. CALIFORNIA HOME CO., 207 Frost Bldg.

WANTED—
CASH BOYS.
BOSTON DRY GOODS STORE.

WANTED — WE WANT 25 RELIABLE men to handle our installment and cash investment securities in Los Angeles and vicinity; only energetic people willing to work need apply. Call Monday, 10:30 to 4 p.m. UNITED STATES AND MEXICO INVESTMENT CO., Rooms 231-233 Mason Bldg., 4th and Broadway.

WANTED—MEN TO LEARN BARBER trade; special offer for 15 days; expenses made while learning; situation and satisfaction guaranteed; diplomas granted; wages after one week's practice; only institutions in the world teaching trade in eight weeks. Call or write today. MOLER SYSTEM COLLEGES, 113 E. Second st.

WANTED—YOUNG MAN ABOUT 25 THAT knows something about autos and auto tires, to be able to talk to men about same; must have a partner with three to four hundred; this is a good chance. Investigate. Address W, box 144, TIMES OFFICE.

WANTED—NIGHT CLERK, $10 TO $15 A week; janitor, $20; experienced man to wash bogeies, $14 a week and room and board; cook, beach, $12; cook city, $12; handy man, $1.50 a day. BROADWAY EMPLOYMENT OFFICE, 316 S. Broadway.

WANTED — A BOY TO DO GENERAL DEliveries after school hours in a drug store; must be neat in appearance; work after school hours until 9:30 at night, Saturdays and Sundays. Apply VANCE'S DRUG STORE, 7th and Figueroa.

WANTED—MERCANTILE AND OFFICE clerks who seek permanent satisfactory situations and who can be recommended for same should register with us. MERCANTILE REGISTERS FOR CLERKS, 625 BRYSON BLOCK.

WANTED—THOSE DESIRING POSITIONS as clerks or carriers in the postoffice service should write at once for our free booklet A. Chances for appointment will be good. Address NATIONAL CORRESPONDENCE INSTITUTE, Pacific Coast Office, James Flood Bldg., S. F., Cal.

WANTED—MAN, OUTSIDE WORK IN OWN city, $18 a week and expenses; expenses advanced; honesty and sobriety more necessary than business experience; state age and send testimonials. INTERNATIONAL PHEAR COMPANY, 44 N. Fourth st., Philadelphia, Pa.

WANTED—CANVASSERS FOR OUR PERmanent traveling force, who are capable of presenting the leading medical journals; no heavy samples; agreeable work among refined and educated class; salary and commission. WM. WOOD & CO., New York City.

WANTED — GARMENT CUTTING SCIENTIFICALLY; practically taught; good cutters earn from $25 to $65 per week. HOSENBLEET'S COLLEGE, 1409 W. 7th st., author of the AUTOMATIC TAILOR-SQUARE SYSTEM; absolutely the best in America.

WANTED—CHRISTIAN SINGLE MAN (20 to 30 years preferred,) on private place; must come well recommended; be of good habits, economical, careful and handy at keeping things in good repair; steady employment to the right party at $2 per day. Address W, box 144, TIMES OFFICE.

WANTED—YOUNG MAN WITH INTELligence to assist mine owner in placing stock in a well-developed gold mine; a safe, conservative investment and worthy most careful examination solicited. Address W, box 15, TIMES OFFICE.

WANTED — EXPERIENCED COACHMEN for private family, with good team of horses; applicant must be good orient, industrious and strictly temperate; must give reference; wages satisfactory. Address 1146 ST. ANDREW'S PLACE.

WANTED—A FINANCIAL INSTITUTION OF established reputation desires good men in every town in California to solicit savings deposits. Good salaries to right parties able to furnish references. Address A. J. FAIRFIELD, Manager Savings Dept., 705 Market st., San Francisco.

WANTED — MAN FOR OUTSIDE WORK in real estate office; must work on commission until ability is proven. A first-class opportunity for the right man, but no place if you say are afraid of hard work. Ground floor office. Address T, box 177, TIMES OFFICE.

WANTED—MAN, LEARN OPTICS, SELL gold-filled glasses; $1 a week now buys the benefit of over 20 years' Chicago and New York practice in scientific eye fitting, and of witnessing daily free examinations. DOCTOR NICOLL, 117 W. Fifth, near Main st., next to lawn.

WANTED—RELIABLE MEN AND WOMEN to handle guaranteed investment. Liberal compensation to right party. Those with some previous experience preferred.
U. S. & MEX. INV. CO.,
231-233 Mason Bldg., 4th and Broadway.

WANTED—NIGHT WATCHMAN FOR A permanent position; will start at $14. Chance for increase. Must be trustworthy, sober man. Must invest $200 in the business. Address W, box 129, TIMES OFFICE.

WANTED—A YOUNG ACTIVE MAN TO fill a position of trust with reliable concern; good salary and steady inducements to the right party. Investment required. Address W, box 138, TIMES OFFICE.

WANTED—IF THERE IS AN UNEMPLOYED buggy man in this city who has enough confidence in his ability as a salesman to handle the city trade for local repository, on a strictly commission basis, let him communicate with X, box 145, TIMES OFFICE.

WANTED—SALESMAN; GOOD MAN TO fill California vacancy; contract balance this year and next; $1200 first year; permanent; commission and $25 weekly for expenses. W. S. FINLEY & CO., 538-546 Euclid ave., Cleveland, Ohio.

WANTED — CHANDELIER MAKER. A first-class mechanic, to take full charge of shop; a good reliable man first-class wages and steady all-year position. Apply ELECTRIC SUPPLY AND FIXTURE CO., 74 S. Raymond, Pasadena.

WANTED—A YOUNG MAN WHO UNDERstands meat cutting, to solicit and help in shop; must be a hustler, and come well recommended. Call 2902 S. GRAND AVE., between 1 and 2 o'clock.

WANTED—MAN TO TAKE HALF INTEREST in established business on Broadway, that will pay about $200 per month to each, and only requires investment of $250 each; steady and experience not necessary. Call 607½ S. BROADWAY, room 45.

WANTED—STEADY MAN AS PARTNER IN established business that will pay $100 month, only requires an investment of $250. Short hours and pleasant work. Experience not necessary. Call 607½ S. BROADWAY, room 45.

WANTED—$20 A MONTH SALARY FOR man with rig to advertise and introduce our goods. This company means business and can furnish best references. Send for contract. Dept. 14, ROYAL CO-OP. MFG. CO., Indianapolis, Ind.

WANTED—FIRST-CLASS CARPET AND rug man, one that understands his work thoroughly and one that understands furniture work; good wages to right man. Apply H. S. CALLAHAN FURNITURE CO., Long Beach.

WANTED—10 MEN IN EACH STATE TO travel, post signs, distribute samples, and advertise our goods; salary $75 per month; $2 per day for expenses. Expenses advanced. KUHLMAN CO., Dept. B, 6 Atlas Blk., Chicago.

WANTED—MEN, EVERYWHERE, GOOD pay; to distribute circulars, adv. matter, tack signs, etc.; no canvassing. Address NATIONAL DISTRIBUTING BUREAU, 100 Oakland Bank Bldg., Chicago, Ill.

WANTED—YOUNG MAN GRADUATE IN medicine and pharmacy can learn of a position as clerk or part owner in a drug store at health resort in Southern California. Address N. N., box 31, TIMES OFFICE.

WANTED—TWO MEN IN EACH COUNTY to represent wholesale hardware department. Established house. Salary $21 weekly. Expense money advanced. Address Hardware Dept., THE COLUMBIA HOUSE, Chicago.

WANTED—GOOD OPENING FOR INSURance man or fraternal organizer who wants permanent position on salary and liberal commission. City or outside territory. Address T, box 12, TIMES OFFICE.

WANTED — AN INTELLIGENT PERSON may earn $10 to $15 weekly in spare time corresponding for newspapers; no canvassing; send for particulars. NORTHERN PRESS SYNDICATE, Lockport, N. Y.

WANTED — YOUNG MAN WHO CAN INvest $100, can make $1000 per month; preference given to one with experience in photo business. Address T, box 112, TIMES OFFICE.

WANTED — ACTIVE YOUNG MAN IN wholesale notion house; state age, experience and salary wanted; prefer party living with parents. Reply X, box 136, TIMES OFFICE.

WANTED — ENERGETIC SPECIALTY salesman of known ability who wants permanent position worth $2000 or more annually. Holiday season just opening. BOX 574, Chicago.

WANTED— Help, Male.

WANTED—TRUSTY, ENERGETIC MAN TO buy half interest well established factory for $1200; also sell half store, inventory; clear $127 weekly. Other splendid openings. See PHOENIX, 202 Grant Bldg.

WANTED—GROCER WANTS SINGLE MAN with small means and team and wagon to travel through the country, exchanging groceries for poultry product. Yankee preferred. Address M, ROCHESTER, Cal.

WANTED—MAN TO DRIVE WAGON FOR dye works, neat appearance, good solicitor, one with experience preferred; references required. Apply Monday morning LYON DYE WORKS, 772 Clanton (rear.)

WANTED—AT ONCE, AN ARCHITECTURAL draughtsman; steady work and good salary to right man; bring a sample of your work if convenient. J. BURRIS MITCHEL & CO., 325 Douglas Bldg.

WANTED — YOUNG MAN FOR RETAIL flower store, one who knows the business and can handle good trade, make designs etc; don't apply unless experienced. GLASSCOCK'S, 36 E. Colorado st., Pasadena.

WANTED—MAN WHO UNDERSTANDS sheet metal stove work. Permanent job and good pay to right man. Growing, cooperative concern. Must invest $300. Address W, box 120, TIMES OFFICE.

WANTED—MEN EVERYWHERE TO TACK signs, distribute circulars, samples, etc. If you want good paying, permanent occupation write at once. AMERICAN UNION, Postal Bldg., Chicago.

WANTED — MARRIED MAN, EXPERIenced farmer, under 50, man and wife alone, to take charge of ranch end November, permanently, $45 and house, etc., etc. 626 BRYSON BLOCK.

WANTED — BY PACIFIC STEAM CO., A young man to set window screens and screen doors; some experience necessary; must have wheel. Apply Monday morning at 424 W. JEFFERSON.

WANTED — HOTEL RUNNERS, EXPERIenced; must be persevering, energetic hustlers of good address; steady situations and fair wages to good men. HOTEL HEDRICK, 1010 E. 7th st., Los Angeles.

WANTED—GOOD REAL ESTATE RUSTLER in well established office to handle business property exclusively; splendid opportunity for right party; state experience. Address F, box 45, TIMES OFFICE.

WANTED—A SOBER, INDUSTRIOUS UNmarried man, German preferred, for ranch work, gardening, care of cows and chickens; location in city. Address, with reference, V, box 71, TIMES OFFICE.

WANTED—MEN HAVING WEAK OR sunken chests to use invigorator, unrivaled for its stimulating effect on beard and mustache. Price per tube $1. DERMA REMEDY CO., P. O. box 432.

WANTED—TWO EXPERIENCED FURNIture salesman. Also two experienced carpet men who can do laying, cutting, etc. Apply today. BRENT'S NEW STORE, 713 South Main st.

WANTED—OFFICE BOY ABOUT 16 OR 17 for wholesale metal house, good chance to learn the business. Mention age and grade when leaving school. Address V, box 48, TIMES OFFICE.

WANTED—PRINTERS, PRESSMEN, BINDers, etc., register at the Free Employment Bureau of the Employing Printers' Trades Alliance. SECRETARY'S OFFICE, 217 New High street.

WANTED — A SOBER, INDUSTRIOUS, strong, all-around man for the grocery business. Must be a good solicitor; good wages to right man. Call at 3534 DOWNEY AVE. today.

WANTED—MAN TO SELL PRIVATE lighting plants; profitable commission arrangement with right man; can earn $200 or over per month. Address A. O., box 8, TIMES OFFICE.

WANTED—AN EXPERIENCED GAS ENgine erector; will pay good salary; must be experienced man. PHONE BOYLE 167 on Sunday, or call 310 S. LOS ANGELES ST., Monday a.m.

WANTED—ALL THOSE WHO HAVE KIDney bladder or sexual troubles, rundown constitutions, to call at 646 S. MAIN ST. and get the best medicine ever discovered for those complaints.

WANTED — MAN TO SELL PRIVATE lighting plants; profitable commission arrangement with right man; can earn $200 or over per month. Address A. O., box 8, TIMES OFFICE.

WANTED — SALESMEN TO SELL OUR goods to general stores, clothiers, druggists and grocers; fine side line; big profits. Mineral terms. MODEL MFG. CO., box 1, South Bend, Ind.

WANTED—A YOUNG MAN TO TAKE charge of the rental department in a real estate office; also collections and sales; commission, no salary. Address J, BOX 289, Santa Monica.

WANTED—YOUNG MAN TO DRIVE DEliver wagon; must be well acquainted with the streets of the town; reference required. OLD PLANTATION DIST. CO., 108 S. Broadway.

WANTED — YOUNG MAN AS ASSISTANT book-keeper. Must be accurate and have had experience in general office work. Address V, box 127, TIMES OFFICE.

WANTED — A FIRST-CLASS TANNER AND sheet metal worker; also good plumber; steady work for right parties; open shop. OTT HARDWARE CO., Santa Barbara, Cal.

WANTED—GOOD POSITION AND CHANCE to handle guaranteed investment. Liberal compensation to right party. Those with some previous experience preferred.
U. S. & MEX. INV. CO.,
231-233 Mason Bldg., 4th and Broadway.

WANTED—GOOD ALL-ROUND MAN FOR country work, steady job; take Monrovia car to Los Rosas (Rose Farm,) or apply Sunday afternoons, 1722 TOBERMAN ST.

WANTED—BRICK MASON TO EXCHANGE labor and material for good rubber-tired top buggy or saddle pony. H. W. WILSON, builder, 1501 Winfield. Phone 3219.

WANTED—THE GERMAN-AMERICAN EMployment Co. furnishes help of all kinds; parties wanting male or female help call up PHONE MAIN 9033; HOME 5942.

WANTED—MAN FOR GENERAL WORK on small country place; one understanding care of horse and cow preferred. Address X, box 135, TIMES OFFICE.

WANTED—BOY WITH WHEEL TO RUN errands and collect after school hours and on Saturday afternoons; must be 16 per week. Address W, box 124, TIMES OFFICE.

WANTED—CAPABLE MEN AND WOMEN to sell our high class investment securities. Apply Monday 10:30 a.m. ROOMS 231-233 Mason Bldg., 4th and Broadway.

WANTED — GENERAL MERCHANDISE clerk, country store; must have experience in all the lines; permanent situation, $115 week. 626 BRYSON BLOCK.

WANTED—RELIABLE CARRIAGE WOODworker; good wages and steady position to right man. Apply early to ADVANCE BUGGY CO., Central ave., Pasadena.

WANTED — MARRIED MAN, GERMAN preferred, for dairy ranch, $25 per month; house, milk and butter furnished free; references. T. E. WALLET, Hollywood P.O.

WANTED—CORE-MAKERS, ALSO MAN AS helper in foundry. Good pay; steady; cooperative shop; must invest small amount Address W, box 131, TIMES OFFICE.

WANTED—WORK AT GOOD WAGES guaranteed buyers of our lands; best of San Joaquin Valley. OWNERS' LAND CO., 233 Mason Bldg., corner 4th and Broadway.

WANTED—IF YOU ARE HANDY WITH tools and want work at $1.50 per day, call ready to help wreck building Monday morning. 311 S. BEAUDRY.

WANTED — BRIGHT, WELL-MANNERED elevator boy living at home. Wages $5. Chance for advancement. LYON-M'KINNEY-SMITH CO., 452 S. Broadway.

WANTED—GOOD RAILROAD BRAKEMAN, also switchman, for short time, state age and previous experience. Address V, box 103, TIMES OFFICE.

WANTED—ERRAND BOY; MUST HAVE A wheel. Apply 8 a.m. Monday morning. COLUMBIAN CLOAK AND SUIT HOUSE, 237 S. Spring st.

WANTED—ASSISTANT FOR REFINED MUsical act; state what instruments you play; must travel. Address W, box 167, TIMES OFFICE.

WANTED—STRONG, ACTIVE BOY ABOUT sixteen, for factory. Must understand handling horse. Call Monday after 7:30. 3915 PALMETTO ST.

WANTED — DRUG CLERKS, ALSO SODA water dispensers. We buy and sell drug stores. SMITH BROS. CO., 202 Mercantile Place.

WANTED—THREE SOLICITORS THAT have had experience can make from $6 to $8 per day. Call after 12 o'clock today. 114 E. SIXTH ST.

WANTED—ACTIVE YOUNG MAN STENographer with some knowledge of bookkeeping. Address P. O. BOX 144, Ocean Park, Cal.

WANTED — PATTERN-MAKERS. CALL Monday morning. WASHINGTON IRON WORKS, Sacramento and Wilson sts., east end of Eighth street.

WANTED—A PARTY TO TAKE CHARGE of office business and collect money; good references required. Address T, box 34, TIMES OFFICE.

WANTED—YOUNG MAN EXPERIENCED in general merchandise for out of town; must speak Spanish. Salary $75. Apply 325 BRYSON BLOCK.

WANTED—STRONG BOY WITH WHEEL; good wages and steady position. Call Monday a.m. M'CLELLAN KANST CO., 111 Winston st.

WANTED—MAN FOR PRIVATE PLACE; must understand cow, chickens and flowers; no horses. Address V, box 2, TIMES OFFICE.

WANTED—BOY WITH SOME EXPERIence at wood turning. Apply MARSHALL-FLOOR & SUPPLY CO., cor. E. 9th and Lawrence.

WANTED— Help, Male.

WANTED—DRIVER FOR BAKERY WAGon; must be good solicitor; references required. Address W, box 121, TIMES OFFICE.

WANTED—MAN TO GO INTO TEA AND coffee business in outside town; about $200 required. Address V, box 171, TIMES OFFICE.

WANTED — SALESMAN OF GOOD ADdress, capable of presenting an A1 article to high-class trade. Address V, box 191, TIMES OFFICE.

WANTED—STRONG BRIGHT BOY ABOUT 15. Apply Monday, 8:30 a.m. Manager Remington Typewriter Company, 113 S. BROADWAY.

WANTED — AMERICAN BARBER COLLEGE will teach the trade in eight weeks; position guaranteed. 106 N. LOS ANGELES ST.

WANTED — PIANIST OR VIOLINIST teacher in studio, 192 Blanchard Hall Annex, Apply Monday, 12 to 1, or evening. MOREY.

WANTED—MAN WHO THOROUGHLY UNderstands gasoline engine. Apply WHITING WRECKING COMPANY, Monday morning.

WANTED—MAN FOR BAKERY ROUTE, pays $25 week; small amount money required. Call 206½ S. BROADWAY, room 15.

WANTED — A MAN TO WORK FOR HIS board and room; can have own time from 9:30 to 5, references required. PHONE 4320.

WANTED—FIRST-CLASS BAKER, ONE that has been in business for himself preferred. Address T, box 117, TIMES OFFICE.

WANTED—PORTER FOR STORE; MUST have reference. Apply Monday morning, between 9 and 10 o'clock at 635 S. HILL ST.

WANTED—YOUNG MAN TO ACT AS ROD man and engineer's assistant to apply at once. THE BRIGGS R. E. CO., 224 S. Broadway.

WANTED—YOUNG MAN ABOUT 20 FOR city delivery work in grocery; must be acquainted with streets; $30. 626 BRYSON BLOCK.

WANTED—FLOOR MANAGER. YOUNG man between 25 and 40 years, experience and best of reference required. JACOBY BROS.

WANTED—INTELLIGENT BOY OF GOOD appearance to work in stationery department. Apply SANBORN, VAIL & CO., 257 S. Broadway.

WANTED—YOUNG MAN TO RUN SANDER and work around planing mill, a chance for increase of wages. Address MFG., 742 S. Main st.

WANTED—YOUNG MAN FOR FACTORY office; must be good penman. Address in own handwriting W, box 115, TIMES OFFICE.

WANTED—FIRST-CLASS EXPERIENCED grocery solicitor that can furnish bond. None other need apply. 221 WEST JEFFERSON ST.

WANTED—BY AN EXPERIENCED COACH, good football players willing to practice evenings; good games insured. Address W, box 123, TIMES OFFICE.

WANTED—BOY WITH BICYCLE TO DEliver packages after school hours. Apply Monday, SHIELDS & ORR, 211 W. Second st.

WANTED—BOY, 15 OR 16 YEARS, TO MAKE himself generally useful about house and office. Call Tuesday forenoon, 713 S. GRAND AVE.

WANTED—2 BRIGHT MEN OF PLEASING address as special representatives. Apply WESTERN REALTY AND INVESTMENT CO, 434 S. Hill st.

WANTED—A MAN TO WORK FOR HIS board and room, can have own time from 9:30 to 5. References required. PHONE 430.

WANTED—JOB PRESSMAN AND FEEDER; steady position; regular wages. R. W. FIDDIAN, 112 N. Los Angeles st.

WANTED — FIRST-CLASS CARRIAGE blacksmith; no other need apply. LLOYD'S CARRIAGE WORKS, 227 E. Market.

WANTED — LATHERS, 2 GOOD LATHers; steady work. A. O. PETERS, 6203 Repton st. 'Phone East 630.

WANTED — BY WHOLESALE DRUGGISTS, errand boy; good opportunity for advancement. Address V, box 5, TIMES OFFICE.

WANTED—A YOUNG UNMARRIED MAN as chauffeur to run a Pope-Toledo car for hotel. GEO. E. HART, 703 O. T. Johnson.

WANTED—YOUNG MAN FOR GENERAL merchandise out of town; salary $25, room and board. Apply 225 BYRNE BLOCK.

WANTED—BOOK-KEEPER, GOOD OPportunity to right party; no expert or high-salaried required. 923 S. MAIN ST.

WANTED—A YOUNG MAN TO WORK IN a grocery store, none but experienced need apply. Call at 318 W. THIRD ST.

WANTED—YOUNG MAN TO WORK IN garden, care for cow, chickens, etc. E. WESTON, 511 Braly Bldg.

WANTED — GOOD SOLICITOR. INQUIRE SOUTHERN CALIFORNIA PRINTING CO., 120-122 N. Broadway.

WANTED—EXPERIENCED MAN TO REpair and refinish furniture. COLYEAR'S WAREHOUSE CO., 415 San Pedro st.

WANTED — A FIRST-CLASS WINDOW trimmer at DESMOND'S, corner Third and Spring streets.

WANTED—EXPERIENCED PRESS FEEDer. Apply early Monday morning. E. L. CONDIT, North Los Angeles st. job; take Monrovia car to Los Rosas (Rose Farm,) or apply Sunday afternoons, 1722 TOBERMAN ST.

WANTED — BRIGHT MAN FOR COLLECTing and soliciting; salary, steady work. SUITTORIUM, 236 S. Hill.

WANTED—A COMPETENT BARTENDER; must be a good worker; married man preferred. Apply 137 S. MAIN.

WANTED—CITY HAY SALESMAN; STATE experience, salary wanted, reference. A. T. box 147, TIMES OFFICE.

WANTED — A GOOD FINISH CARPENter at 1815 HOBART AVE. ½ block north of Washington car.

WANTED—COMPETENT PICTURE FRAME jointer. Best wages. Steady work. McCLELLAN MFG. CO., 132 West 8th st.

WANTED—JANITOR SERVICE IN EXchange for art lessons. COLLEGE OF FINE ARTS, Garvanza.

WANTED—TWO NON-UNION CARPENters Wednesday morning. First class workmen. 1607 NORTH FIGUEROA ST.

WANTED—CARPET CLEANING AND LAYing; new and old work done promptly. E. A. MUNSELL, Phone M. 2744.

WANTED—A GOOD STRONG BOY TO ASsist in packing goods. Apply SANBORN, VAIL & CO., 257 S. Broadway.

WANTED — YOUNG MAN WELL ACquainted with architects and builders. Address X, box 162, TIMES OFFICE.

WANTED—PRESSER. SMALL WAGES and a good percentage on work. Call before 8 o'clock. 724½ WALL ST.

WANTED—SEVERAL FIRST-CLASS PLASterers at 622 S. UNION AVE. 'Call Monday afternoon or evening.

WANTED—FIRST-CLASS LADIES' TAILOR on jackets; steady job for good man with good wages. HEGYE, 1125 W. 24TH ST.

WANTED—A MAN WHO UNDERSTANDS electric wiring and gas fitting. BEACON LIGHT CO., 506 S. Spring.

WANTED—CARPENTERS, 3 OR 4 GOOD jobbing men. Call Sunday, first store south Belasco Theater on Main st.

WANTED—RELIABLE BOY WITH WHEEL. Apply Flowerstand at NEWBERRY'S, Spring st.

WANTED—BOYS WITH BICYCLES AND office boys. F. A. BARNES, 413 So. Main st.

WANTED—GOOD MAN WITH ONE THOUsand dollars. Good salary for right man. Address V, box 151, TIMES OFFICE.

WANTED—GOOD SOLICITORS FOR FAMily liquor store. SHAPIRO WINE CO., 347 North Main st.

WANTED—A SOLICITOR FOR RETAIL family liquor store. Address V, box 83, TIMES OFFICE.

WANTED—FIRST-CLASS CARPENTER TO put up panel work at 142 N. SPRING ST., Monday morning.

WANTED — MIDDLE-AGED MAN TO run elevator. Call at HOTEL NADEAU, Monday a.m.

WANTED — FIVE YOUNG MEN WITH wheels; good wages. Apply 248 S. SPRING ST., at once.

WANTED — ERRAND BOY IN TAILOR shop, 175 N. SPRING ST., room 4. Call all day Sunday.

WANTED—BOY TO WORK IN BICYCLE shop. Apply 217 MERCANTILE PLACE.

WANTED—A RUNNER FOR A HOTEL, good salary for a hustler. Call at 245½ SO. SPRING ST.

WANTED—A GOOD TINNER AND METAL worker, wanted at 802 TEMPLE, Monday morning.

WANTED—FIRST-CLASS BOOK-KEEPER for few days' work. 'PHONE 3338, Sunday and Monday.

WANTED — A MAN TO SWEEP AND DUST halls and stairs. Apply HOTEL ALCAZAR, 420 S. Main.

WANTED—CLEAN, INDUSTRIOUS, RELIAble man and wife on a ranch; no liquor users need apply. PHONE WHITE 1284.

WANTED—BOY BETWEEN 17 AND 21 TO learn electrical business. 1467 TENNESSEE ST.

WANTED—BOY TO HELP IN STORE AND run errands. Call Monday at 8 o'clock. J. B. BROWN MUSIC CO., 668 S. Broadway.

WANTED—219 W. 24TH ST., BOY 15 OR 16 years old to help with janitor work. Call Sunday.

WANTED— Help, Male.

WANTED — A COAT MAKER TO WORK by the week. Apply at 900 W. Pico. GEO. EDWARDS.

WANTED—GOOD DELIVERY BOYS WITH wheels; good wages and hours. 357 S. SPRING.

WANTED — BENCH MEN, CARPENTERS and turner. 434 BRYSON BLDG., 2nd and Spring.

WANTED—2 CARPENTERS. CALL 322 E. 21ST., Sunday morning between 9 and 12 a.m.

WANTED—BOY ABOUT 15 YEARS OLD. Apply Monday morning. 402 S. LOS ANGELES ST.

WANTED — BRIGHT YOUNG MAN AS porter. SHIFFMAN DENTAL CO., 197 N. Spring.

WANTED—STRONG BOY, 17 YEARS OF age. Apply Monday morning, 1282 E. 6TH ST.

WANTED — EXPERIENCED SALESMAN, also 2 carpet layers. BRENT, 539 S. Spring st.

WANTED—CITY EDITOR FOR AFTERnoon paper. "PRESS," Long Beach, Cal.

WANTED—MAN IN LAW AND COLLECtion business. Call 124, 222 W. SECOND ST., Sunday a.m.

WANTED—AT ONCE, A RANCH MAN AT Downey on the JAMES BARNETT RANCH.

WANTED — BLACKSMITH'S HELPER, HELEN BROS. Carriage Shop, 804 S. Main.

WANTED—EXPERIENCED DRIVER FOR furniture store. COLYEAR'S, 322 S. Main st.

WANTED—EXPERIENCED MAN TO DIG well, 100 feet. Room 52, TEMPLE BLOCK.

WANTED—BOY FOR GENERAL WORK. SCHALK CHEMICAL CO., 209 N. Main.

WANTED—SHINGLER. COR. VERNON AND MONETA AVE., Monday morning.

WANTED—ALL-ROUND PAINTER. 916 E. FIFTH ST. Call 4 to 6 p.m. Sunday.

WANTED — EXPERIENCED JANITOR. Call after 8:30. 452 S. HILL ST.

WANTED—A SHINGLER. EDWARD C. CRIBB, 132 S. Broadway.

WANTED—3 FINISH CARPENTERS. APply 608 CERES AVE.

WANTED—BOY WITH WHEEL, PHILLIPS PRINTING CO., 318 W. Second st.

WANTED—FIRST-CLASS COAT MAKERS. GEO. P. TAYLOR,

Classified Liners.

WANTED— Help, Female.

ANTED — APPRENTICES AND L[illegible] best method in face and scalp [illegible] manicuring, etc.; a beauty [illegible] ME. KITTLE, 449 South Hill [illegible]

D—YOUNG MARRIED WORKER [illegible] outside work in city or [illegible] and largest commission. State [illegible] Address T, box 34, TIMES [illegible]

D—LADY-LIKE BUSINESS [illegible] who is skilled manicurist [illegible]

BRIGGS-CARR FACE COMPA[illegible] 325 SOUTH HILL.

D — LADY STENOGRAPHER [illegible] room in up-to-date office in [illegible] in exchange for one or [illegible] work daily. Call at room 803 [illegible]

D—RELIABLE LAUNDRESS AT [illegible] to take family laundry home, [illegible] Call at 1220 BERENDO ST. [illegible]

D—GIRL WHO WISHES A GOOD [illegible] to do cooking for small family; [illegible] clothes. LOS ANGELES [illegible] 621 San Fernando st, corner [illegible]

D—YOUNG GIRL TO DO GENERAL [illegible] and plain cooking, small family; [illegible] apply mornings. 1342 WEST [illegible]

D—GIRL OR MIDDLE AGED [illegible] general housework; must be [illegible] Will be treated as one of [illegible] $20 per month. 212 SOUTH [illegible]

D—YOUNG GIRL TO DO ER[illegible] sewing and dusting and answer the [illegible] 8. HILL. Can learn dressmaking [illegible]

D—GOOD HONEST GIRL TO [illegible] general housework; young girl [illegible] willing to learn. Apply mornings, [illegible] HICKS ST., opposite Hollenbeck [illegible]

D—LADIES TO DO FIECE[illegible] ne; we furnish all materials and [illegible] to $15 weekly. Send stamped [illegible] ROYAL CO., 34 E. Monroe, Chi[illegible]

D—COOK, ARIZONA, $40 [illegible] house girls, Mexico, $20 and [illegible] other and bookkeeper, country, [illegible] BROS. & CO., 316 E. [illegible]

D—LADIES TO MAKE SOFA [illegible] home for wholesale house; [illegible] and pay; experience unnec[illegible] cent. Call room 3, 339½ S. HILL [illegible]

D — AT ONCE, LADIES OF [illegible] nce and refinement to assist in [illegible] anufacturing; salary raised [illegible] , box 36, TIMES OFFICE. [illegible]

D—GERMAN-AMERICAN EMPL[illegible] AGENCY, 1008 S. Main st. Phone [illegible] 508. No charges to employ[illegible] open from 8 a.m. to 9 p.m. [illegible]

D—A FEW LADIES TO WORK [illegible] ed salary; $1.75 to $2.50 per [illegible] part time. Experience unnec[illegible] 198, TIMES OFFICE. [illegible]

D — MIDDLE-AGED WOMAN, [illegible] work; children, references [illegible] good home. Apply 961 [illegible] ter 10 and 12 this morning [illegible]

D—A BRIGHT NEAT OFFICE [illegible] grapher in real estate office, [illegible] furnished, salary $[illegible] Main 2516, or Home 1464. [illegible]

D—YOUNG GIRL TO CARE FOR 3 [illegible] per class investment [illegible] day 10:30 to 4 p.m. ROOMS [illegible] and Broadway. [illegible]

D—COUPLE OR WOMAN [illegible] take housekeeping; [illegible] and some money. Apply room [illegible] Call for MRS. SUTTON. [illegible]

D — PUPIL FOR PRIVATE [illegible] and typewriting; small [illegible] Position guaranteed. [illegible] 2296½ S. HILL. West 5124. [illegible]

D — LADY OR GENTLEMAN [illegible] an eastern firm, salary [illegible] Call 1427 BURLINGTON AVE. [illegible] box 71, TIMES OFFICE. [illegible]

D—A COMPETENT GIRL FOR [illegible] work; English, German or [illegible] of lady and do light work; wages [illegible] small family, every [illegible] NORMANDIE AVENUE. [illegible]

D — A YOUNG GIRL TO ASSIST [illegible] house work; 2 in family, and [illegible] Place, Cutler Realty Co., [illegible] for you. Treat you square. [illegible] BOOK. Home Phone [illegible]

D—AN EXPERIENCED [illegible] in a modern ladies' tailoring [illegible] quires address SIDLER & CO., [illegible] Redlands, Cal. [illegible]

D — ASSISTANT FOR REFINED [illegible] nothy act; state what instru[illegible] ; heavy wash sent out; must [illegible] DE ST. Garvanza car, get of [illegible] box 167, TIMES OFFICE. [illegible]

D — A GIRL TO DO GENERAL [illegible] k, good wages, to right party; [illegible] room in autom[illegible] a good girl. Inquire 1248 [illegible] WESTLAKE. [illegible]

D—GIRL OR MIDDLE AGED [illegible] eneral house work and cook; [illegible] wages $15 per week; [illegible] DENA AVE. [illegible]

D—YOUNG EXPERIENCED [illegible] lady of two, for domestic work [illegible] Sunday, between [illegible] ANN CAR, 415 [illegible]

D—GOOD NURSEGIRL [illegible] child 2 years old; top wage [illegible] Call Monday morning after 9 [illegible] Apply at 2017 WEST [illegible]

D—STENOGRAPHER [illegible] for mercantile and real [illegible] ences and salary expected [illegible] box 1, TIMES OFFICE. [illegible]

D — HOUSEKEEPER; [illegible] dren under ten, wants [illegible] lady understands the care [illegible] ining; a refined home [illegible] address or for personal [illegible] Address X, box 106, TIMES [illegible]

D—BRIGHT WOMAN TO [illegible] and introduce the [illegible] for treating and develop[illegible] Ten free treatments to [illegible] 1504 Hall of Records Bldg., [illegible]

D—GIRL FOR GENERAL HOUSE[illegible] of three; wages $25. Phone [illegible] CARONDELET ST. 11 [illegible]

D—GIRLS WHO CAN [illegible] and neatly to address envelopes [illegible] ; also accustomed to [illegible] ; $18 to $25 a week. [illegible] 507 Macy st. [illegible]

D — GOOD GIRL FOR HOUSE[illegible] work. Call Monday [illegible] LMONT AVE. Take [illegible]

D—STENOGRAPHER, LADY, MUST [illegible] with musical terms and piano. [illegible] 618 S. HILL, TIMES OFFICE. [illegible]

D—TYPEWRITES [illegible] hour, $1; waitress, board, $5 [illegible] meals, 226 and 232 [illegible] cook, $30; cook for [illegible] BROADWAY EMPLOY[illegible] 316 S. Broadway. [illegible]

D—LADY FOR COMEDY, VAUDE[illegible] Call Sunday evening, Oct. 4, [illegible] 1241 W. NINTH. [illegible]

D—RELIABLE GIRL FOR [illegible] work, Danish preferred. [illegible] Call afternoon. MRS. L. G. [illegible] dor, Adams and Figueroa [illegible]

D—A TEACHER OR WELL-[illegible] who possesses of business [illegible] her own effective; must be [illegible] to make good; [illegible] Call between 10 and 3 [illegible] BLOCK. [illegible]

D—GOOD GIRL FOR GENERAL [illegible] family. Call 2144 VER[illegible] 1 to 11 a.m.; after 3 p.m. [illegible] 620; family 4, [illegible] 622; waitresses, [illegible]

D—GIRL FOR GENERAL HOUSE[illegible] to cook and assist in [illegible] ; Washington car line. 9 [illegible]

D—WOMAN TO COOK AND ASSIST IN [illegible] work, country home [illegible] to learn trade; light factory [illegible] good wages; references [illegible] 119 West Second. [illegible]

D—LADIES LEARN FROM [illegible] work; $2 cash advance to [illegible] ; instruction at [illegible] LADIES' TAILORING COL[illegible] st. Positive guarantee [illegible]

D—THE LADY WHO LIVES [illegible] and goes to care for her [illegible] place near Central ave. and [illegible] ment by phoning Black [illegible] Home 6176. Black [illegible]

D—GIRLS TO LEARN SHORT[illegible] writing. YOU CAN LEARN [illegible] TWO MONTHS SO AS TO [illegible] ON SAMPLE LESSON [illegible] YOUNG, 129 E. Hill st. [illegible]

D—5 GIRLS TO SEW IN OVE[illegible] machine run by power; [illegible] learning; short [illegible] ly at ROSS OVERALL F[illegible] or Hich st., near Temple [illegible]

D—A FEW GOOD [illegible] set manner making [illegible] or good salary [illegible] ce W. box 21, TIMES OFFICE. [illegible] Phone West [illegible]

D—NEAT, WILLING GIRL FOR [illegible] in family of 3; wages [illegible] BEACON ST. [illegible]

D—FASHION OR MEXICAN GIRL [illegible] ages $8 per week. ROOM 1010, [illegible] and Spring. [illegible]

D — MANGLE GIRLS AT THE [illegible] 7 o'clock Monday a.m. [illegible] AND LOS ANGELES. [illegible]

D—EXPERIENCED MILLIN[illegible] with city experience. Address [illegible] OFFICE. [illegible]

D—A GOOD RELIABLE GIRL [illegible] and downstairs work; [illegible] small family; wages $15. Call [illegible] BLACKSTOCK AVE. [illegible]

D—GOOD WOMAN TO TAKE [illegible] work room. Address [illegible] TIMES OFFICE. [illegible]

D—WORK HELPERS IN DRESS[illegible] apply to MRS. DUN[illegible] Goods Company. [illegible]

D—A GIRL TO DO GENERAL [illegible] family. Call 1247 W. 8TH [illegible] Home 8578. [illegible]

D—WAITRESSES FOR [illegible] 25 per week and board. Arcade [illegible] 25 EAST 6TH ST. [illegible]

D—A COMPETENT COOK AND [illegible] apply today or Tues[illegible] LAKE AVE. [illegible]

D—LADY OF EXPERIENCE TO [illegible] Call Sunday. PACIFIC [illegible] Central ave. [illegible]

D—A GOOD SLEEVE-MAKE[illegible] irt and waist [illegible] dy for work. M'CULLEY [illegible] LAKE AVE. [illegible]

D—GIRL FOR UPSTAIRS [illegible] with care of 2 children; [illegible] LAKE AVE. [illegible]

D—COMPETENT GIRL FOR [illegible] work, for family of [illegible] 637 BURLINGTON AVE. [illegible]

D—GOOD STRONG [illegible] and cooking in [illegible] after 6 p.m. [illegible]

D—YOUNG GIRL FOR LIGHT [illegible] must give best of references. [illegible] morning at 1010 SOUTH HILL [illegible]

D—A NURSE TO TAKE PART [illegible] baby; no other work; good home [illegible] $5 per month. 1190 MAPLE [illegible]

D—RELIABLE GIRL FOR [illegible] to cook, wages $25. Apply [illegible]

D—A WOMAN TO WORK IN SMALL [illegible] for room and board for her[illegible] Address X, box 161, TIMES [illegible]

D—YOUNG GIRL FOR LIGHT [illegible] must give best of references. [illegible] 2 in family. 1329 ORANGE [illegible]

D—GIRLS FOR CANDY AND [illegible] departments, over 18 years. Call at [illegible] COAST BISCUIT CO., Aliso and Ly[illegible]

D—STENOGRAPHER, MUST BE [illegible] salary to start with $20 per month. [illegible] KE INVESTMENT CO., 233-235 Mason [illegible]

D—NURSEGIRL TO TAKE [illegible] of baby 3 years old. References re[illegible] 25 S. MADISON AVE. Pasa[illegible]

D—YOUNG GIRL TO ASSIST WITH [illegible] housework in family of 3; good [illegible] W. 37TH ST. Take either Uni[

Classified Liners.

WANTED— Partners.

WANTED—YOUNG MAN WITH $150 would like partnership in good honest business; standing investigation, that will pay at least $75 monthly. Address T, box 79, TIMES OFFICE. $

WANTED — PARTNER; I NEED A MAN to help run my business and will sell ½ interest to a good man for $200; it is worth $2000; call and investigate. VOSS, room 9, 249 S. Broadway. $

WANTED—TO MEET A RELIABLE SOber man who is willing to invest $1000 in first-class cows. Guarantee all milk sold at a good profit. No partnership. Apply 150 N. 37TH, city. $

WANTED — PARTNER, ESTABLISHED plumbing business. I am a good plumber. Call ROOM 15, 234 S. Hill, between 7 and 9 o'clock, morning or evening. $

WANTED—CHIEF WANTS PARTY, LADY or gentleman, with capital to open first-class restaurant, Broadway location. Address X, box 189, TIMES OFFICE. $

WANTED — PARTNER WITH $1800 CAN buy an interest that will pay him $2500 annually in old business stand. Address V, box 74, TIMES OFFICE. $

WANTED—PARTNER, YOUNG MAN WITH good address; good worker, with $500 to enter in a good paying business. Address W, box 125, TIMES OFFICE. $

WANTED—PARTNER, MANUFACTURE OF electrical specialties, business man only; investment of $1000 necessary; we own the patents. 626 BRYSON BLOCK. $

WANTED—PARTNER IN STEAM LAUNDRY half interest, about $700; grand chance for man wishing laundry interest, established. 626 BRYSON BLOCK. $

WANTED — PARTNER, ESTABLISHED real estate business; must have experience and be a hustler. Address N, box 107, TIMES OFFICE. $

WANTED—AN UNUSUAL OPPORTUNITY to buy ¼ interest in real estate office; very little money required. Address V, box 134, TIMES OFFICE. $

WANTED—PARTNER WITH $50 TO RAISE ginseng and golden seal; natural shade; no rent to pay. Address L. WRISLEY, Hynes, Cal. $

WANTED—A CHRISTIAN LADY TO INvest from $50 to $100 in a profitable little business with another Christian lady. Address T, box 78, TIMES OFFICE. $

WANTED—PARTNER IN ESTABLISHED pawn shop business; will teach business if necessary. $2500 required. Address W, box 69, TIMES OFFICE. $

WANTED—PARTNER, WHOLESALE BAKing business; making one specialty alone; bread business man only; investment of $2000 necessary. 626 BRYSON BLOCK. $

WANTED—PARTNER WHO CAN ASSIST, manage first-class livery and boarding business, country town, $2000 necessary investment. 626 BRYSON BLOCK. $

WANTED—WILL SELL ½ INTEREST IN best paying business in Los Angeles to cashier man or woman, small capital required; look this up. 744 W. 7TH. $

WANTED—LADY WISHES GENTLEMAN partner in real estate; one who is a hustler; small capital required. Address H., box 4, TIMES OFFICE. $

WANTED — A PARTNER WITH A COUPLE of hundred dollars to go into the grocery business. Address V, box 94, TIMES OFFICE. $

WANTED—A FIRST-CLASS LADY COOK; French, wants lady partner, with means. Address X, box 184, TIMES OFFICE. 10

WANTED—WORKING PARTNER TO BUY half interest in old-established photo studio. Address V, box 182, TIMES OFFICE. $

WANTED—PARTNER IN LAW AND COLlection agency; $100 required. Call 134, 223 W. 2ND ST. in Sunday a.m. $

WANTED—PARTNER IN REAL ESTATE business. Address H. L. RICE, 424 S. Hill. $

WANTED— To Rent.

WANTED—LIST YOUR PROPERTY FOR RENT WITH MINES & FARISH, 215 S. HILL ST. WE DO A REGULAR RENTAL BUSINESS AND WILL PAY CLOSE ATTENTION TO ANY PROPERTY PLACED WITH US FOR RENT. 34

WANTED—TO RENT—MARRIED COUPLE with references, no children, want furnished house or flat, four rooms, bath, gas stove, water heater, within mile business center, not over $30 monthly. Careful tenants. Cleanliness and hair mattress essential. Address MANHATTAN, box 86, Times Office, stating rent and nearest cross street. $

WANTED—TO RENT. RYDER HEALTY CO., 226 MERCANTILE PLACE. We have customers waiting for 5 or 6-room furnished cottages; if you have property for rent and want desirable tenants, see us at once. RYDER HEALTY CO., $ 226 MERCANTILE PLACE.

WANTED— A reliable business man with small family wishes to rent desirable 7 to 10-room house in Westlake district; rent not to exceed $75 per month; no small children; permanent; might take a suite in another district if suited perfectly. Address X, box 112, TIMES OFFICE. $

WANTED—TO RENT; LIST YOUR PROPERTY for rent with the SAFE INVESTMENT REALTY CO., 223 Mercantile Place. We do a regular rental business and will pay close attention to any property placed with us for rent. Home 6005, Main 1766. $

WANTED—BY TWO ADULTS TO RENT AN unfurnished 5 or 6 room modern bungalow, in southwest district, within two blocks of University-Garvanza line. Add giving full particulars, promptly to X, box 188, TIMES OFFICE. $

WANTED—FURNISHED HOUSE CONTAINing 4 sleeping rooms and situated in the southwest or Westlake district; will lease for 6 months at $60 to $75; will give bond protecting owner against damage. Address V, box 197, TIMES OFFICE. $

WANTED—TO RENT OR LEASE FOR TRUCK of cars, 30 to 500 acres of land, suitable for the raising of peas and tomatoes; must have moist land or that subject to irrigation; will pay cash rental in advance. HOLT, 538 Station C, Los Angeles. $

WANTED—TO RENT, FIVE OR TEN-acre ranch; with small fruits, chicken corrals, barn, six-room house, and plenty water; by electric car line near Los Angeles. BOX 66, PALMS, CAL. $

WANTED — TO RENT, FURNISHED; 2 bedrooms, kitchen, with occasional use of parlor and piano, in walking distance of W. 5th and Magnolia; rent reasonable. Address X, box 178, TIMES OFFICE. $

WANTED — TO RENT BY DESIRABLE tenant; a completely stocked nearby ranch with furnished house; give all particulars and terms. Address V, box 194, TIMES OFFICE. $

WANTED — TO LEASE UNFURNISHED house of 7 or 8 rooms, on high ground, west or southwest, not too far out; must be strictly modern and have furnace. MAIN, P. O. BOX 992. 11

WANTED — HOUSES, FLATS AND STORES to rent; we are turning away callers every day; Call or ring up Home 2634. We will surely do the work. F. M. FORTUNE, 244½ S. Broadway, room 12. $

WANTED—TO RENT AT ONCE, FURNISHed house, permanent tenants; might buy; must be well furnished; good neighborhood, west or southwest. Address T, box 121, TIMES OFFICE. $

WANTED—TO RENT; OWNERS LIST WITH us and watch results. We have call each day for house and flats, furnished and unfurnished. O. A. VICKREY & CO., Rental Dept., 309 S. Hill st. $

WANTED—TO OCCUPY NICE HOUSE OR sunny flat if I can get nice, clean place, close in, night give owner first-class meals nicely prepared; answer quick. V, box 132, TIMES OFFICE. $

WANTED — TO RENT, FROM ¾ TO TWO acres, near city limits; west, southwest or northwest; with 4 or 5-room house; might purchase later on. CHAS. WRIGHT, 1417 Bonnie Brae st. $

WANTED—TO RENT A FURNISHED COTtage or flat of 3 or 4 rooms for the winter by 2 adults, must be in the neighborhood of 40th and Grand. H. D. JOHNSON, 415 S. Los Angeles st. $

WANTED—5 OR 6 NICELY FURNISHED rooms for light housekeeping, near the sulphur baths at Eastlake Park. H. P. ERNST, room 313, Tajo Bldg., cor. First and Broadway.

WANTED—TO RENT OR LEASE FURNISHed cottage or bungalow, no children, Westlake or southwest; must be completely furnished. R. F. MANSFIELD, 200 Braly Bldg. Phone 6246. $

WANTED — TO RENT; FURNISHED COTtage or flat, 5 or 6 rooms, west or southwest; 4 adults; highest references. THOS. H. HENRY, 347 S. Grand ave. 'Phone Main 4849. $

WANTED — SMALL, SUNNY FLAT, apartment or rooms, entirely separate, near in; have some furniture, by good steady tenants. Address G, box 179, TIMES OFFICE. $

WANTED— To Rent.

WANTED—APARTMENT HOUSE. I WISH to rent for a term of years a new apartment house or rooming-house; will give bond for lease. Address V, box 80, TIMES OFFICE. $

WANTED—2 GENTLEMEN WANT 2 OR 3 well-furnished rooms, south of 4th st. and west of Broadway. Please give full particulars. Address V, box 89, TIMES OFFICE. 10

WANTED — COTTAGE, 4 ROOMS, UNfurnished, with ground and trees around suitable for keeping chickens; close in. Address W, box 72, TIMES OFFICE. $

WANTED — TO RENT UNFURNISHED BY responsible party, 7-room house; Westlake or southwest; reasonable rent; year's lease. Address W, box 14, TIMES OFFICE. $

WANTED—TO LEASE FOR FIVE YEARS, with privilege of buying, 10-acre ranch, suitable for berries. Address CHAS. L. STEBBINS, 330 Short st., Long Beach, Cal.

WANTED—TO RENT FOR MY OWN OCCUpancy, a 6-room house with improvements, distance no objection; must be near car line. C. A. DU VERNET, 216 Pay Bldg. $

WANTED TO HIRE 1 1000-LB. SPRING baggage wagon, and 2 or 3 good horses, single or double, about 1200 lbs. each. Address T, box 190, TIMES OFFICE. $

WANTED—WE HAVE 3 PARTIES NOW waiting for 6-room cottages. C. OLIVER, Furnished House Rental Agency, 142 S. Broadway. Phones Main 1729. Home 1842. $

WANTED—TWO SUNNY UNFURNISHED housekeeping rooms, gas; 3 adults; walking distance Fifth and Broadway. Particulars and price, B. Z., 402 CROCKER. $

WANTED—TO RENT COUNTRY PLACE IN Southern California, with stable and large grounds. Address with full particulars W, box 101, TIMES OFFICE. $

WANTED — MAN AND WIFE DESIRE 3 rooms for light housekeeping, within 10 minutes' ride of the Hollenbeck. Address B. Z., W, box 38, TIMES OFFICE. $

WANTED—TO RENT; CAN'T SUPPLY THE demand; if your house is empty call up MAIN 968, HOME 2527. LANE & STEVENS, 215 Mercantile Place. 15

WANTED—6 OR 7-ROOM HOUSE. MUST be modern and up-to-date, southwest; give full particulars. Address 1527 CAMBRIA ST.

WANTED — A FURNISHED ROOMING house, 8 or 10 rooms on car line, near in, as possible. Address H. H. FARNSWORTH, 1249 West 4th st.

WANTED—TO RENT OR LEASE A POULtry plant, all fitted up for business; near city. H. WIRZ, 3461 Marmion Way, Los Angeles.

WANTED—TO RENT 5 OR 6-ROOM COTtages, furnished and unfurnished. HOUSTON & BROWN, Members L.A.R.B. 715 Braly Bldg.

WANTED—TO RENT DESK ROOM WITH use of typewriter; locality not specified; office preferred; state rent. Address V, box 1, TIMES OFFICE. $

WANTED—TWO OR 3 ROOM COTTAGE BY November 1, with barn and chicken yard, close in, colored people. Address V, box 73, TIMES OFFICE. $

WANTED—BY RESPONSIBLE TENANT, 6 or 7-room cottage in Boyle Heights; must be good location and modern. 'PHONE BOYLE 1139.

WANTED—TO RENT FURNISHED FLAT OR cottage; close in; adults. Give full particulars. Address X, box 157, TIMES OFFICE.

WANTED—5 OR 6-ROOM FURNISHED FLAT nicely furnished, location western part city, adults. Address V, box 147, TIMES OFFICE. $

WANTED—3 OR 4 MODERN LIGHT HOUSEkeeping rooms near Sixth and Chicago, Boyle Heights. Address V, box 176, TIMES OFFICE. $

WANTED—TO RENT IN HOLLYWOOD OR beach town, small furnished cottage. Address T, box 126, TIMES OFFICE. $

WANTED—TO RENT 5 OR 6-ROOM MODern house, south or southwest; state particulars. Address W, box 117, TIMES OFFICE. $

WANTED — A 7 OR 8-ROOM FURNISHED house; price and location. Address MR. MARCHETTE, Venice, Cal. $

WANTED—NEW, MODERN UNFURNISHED 8-room house, east front, near car, Westlake preferred. 3 adults. TEL. HOME 26494. $

WANTED—MODERN COTTAGE CLOSE to Venice, must be clean and well furnished. MRS. A. SCARTA, 482 Westlake. $

WANTED—A SMALL COTTAGE CLOSE IN, 4 or 5 rooms, rent not to exceed $15. Address 227 W. 12TH. $

WANTED—GOOD LOCATION FOR DRUG store. Address W, box 164, TIMES OFFICE. $

WANTED—TO RENT A FURNISHED home near Hotel Pepper. GEO. E. HART, 703 O. T. Johnson Bldg. $

WANTED— Rooms.

WANTED — HURRY UP THE BLANKS which we left with you to fill out. We have more applicants Bunker Hill rooms and flats than we can supply. If you have houses, rooms or flats to rent in above district, call and list them. No registration fee charged. H. T. BLAKE & CO., 124 S. Broadway, room 313 Tajo Block, cor. First and Broadway. $

WANTED—TO RENT; CAN'T SUPPLY THE demand; if your house is empty call up MAIN 968, HOME 2527. LANE & STEVENS, 215 Mercantile Place. 15

WANTED—ALL KINDS OF REAL ESTATE to sell, and all kinds of buyers with money to purchase; list your property with me at 1058 S. MAIN. Tel. Main 9033; Home 5943. JOHN A. CONNORS. $

WANTED—A BUILDING LOT FOR A choice bunch of young Jersey; fresh and coming fresh, as part payment. F. H. REDPATH, the Evening News, Eighth and Spring. West 569. $

WANTED—TO PURCHASE 6-ROOM MODern cottage, in Highland Park, Garvanza, or Lincoln Park, $300 cash, balance monthly. M'PHERSON & ADDISON, 414 and 415 Bradbury Bldg. $

WANTED—A 6 OR 7-ROOM HOUSE OR BUNgalow not farther south than 18th st. for $3000 or $4000; must be worth the money. DUTTON, MOSS & CO., 415 Pay Bldg. Home 7375, Main 6022. $

WANTED — 5 OR 10-ACRE CHICKEN ranch or land suitable for same, foothills preferred; must be reasonable. Full particulars and lowest cash price. RAE, Elrose ave., Glendale. $

WANTED — 4, 5 AND 6-ROOM COTTAGES, south of Ninth st., west of Central; 4, 5 and 6-room houses, south of Seventh st., west of Grand ave. J. M. YOCHEM, 123 S. Broadway. $

WANTED—ACREAGE INSIDE OR NEAR city limits; must be a bargain; cash is ready; owners only need answer. Apply G. W. PALMER, 615 Pay Bldg. Phone 7173; Main 6275. $

WANTED — IMPROVED INCOME PROPerty, walking distance, south or southwest; must be sacrificed between $2000 and $7500; owners only; money waiting. MAIN 8068, HOME 46231. $

WANTED—MODERN SIX-ROOM BUNGAlow, large lot, western or southwestern location preferred; must be reasonable. Address W, box 95, TIMES OFFICE. $

WANTED—WE HAVE A CUSTOMER WITH ready cash to buy any lot in Ocean Park or Venice at a bargain. CHAS. F. HILDEBHEIM & CO., 142½ Pier ave., Ocean Park.

WANTED—A GOOD-SIZED BUILDING LOT on one of the side streets leading from Central, somewhere between Vernon and Slauson aves. Address V, box 130, TIMES OFFICE. $

WANTED.—ACREAGE IN OR CLOSE TO city, on electric car line, to subdivide; you keep the commission; cash is ready. 14 EMIL FIRTH, 411-417 Laughlin Bldg.

WANTED—I WILL BUY A NICE, SMALL rooming-house, downtown; must be nicely furnished; will pay cash; owners only. Address V, box 112, TIMES OFFICE. $

WANTED—ANY GOOD LOT EAST FIRST betweer. Bailey and Chicago; vacant; not more than $70 per foot; 50 to 100 front. Address V, box 62, TIMES OFFICE. $

WANTED—LOT SUITABLE FOR FLATS OR apartments, $2000 to $5000 spot cash; also 5 or 10 acres to subdivide; give location and price. BOX 78, Station C. $

WANTED—FOR CASH, A MODERN 5 OR 6-room cottage, south or southwest, not to exceed $2500; owners only. Address T, box 146, TIMES OFFICE. $

WANTED—A BARGAIN IN CLOSE-IN business property; must possess value and the price be right. Owners. JOHN SHARP, 647 Pelicox Bldg. $

WANTED — TO BUY 6 TO 9-ROOM HOUSE or bungalow, 10 to 15 minutes from center of city; give location, price and terms. Address T, box 62, TIMES OFFICE. $

WANTED—GOOD RESIDENCE LOT ON Grand ave. or Flower street, between Temple and Fifth streets; will pay cash. Address V, box 123, TIMES OFFICE. $

WANTED—COLONIST WOULD BUY LITtle home on San Julian st., neighborhood of Ninth. Address "COLONIST," California Service and Information Bureau. $

WANTED—TO BUY SUBURBAN BUNGAlow, 5 or 6 rooms, modern, $2500; give full particulars and terms; Hollywood preferred; no agents. 742 S. UNION AVE. 10

WANTED — SIX-ROOM MODERN RESIdence, large lot, good location, price not to exceed $4500. Write full details to C. M. DU VERNET, 216 Pay Bldg.

WANTED—EAST OR NORTH FRONT LOT, Westlake or southwest, give number of lot, block and tract, owners only. Address X, box 129, TIMES OFFICE.

WANTED—6-ROOM HOUSE AND LOT, NOT too far out, any good location, $1250 cash, balance $15 per month; owners only. Address N, box 29, TIMES OFFICE. $

WANTED—100 FEET BETWEEN FIGUEROA and Central, south of Ninth and north of Adams; save commissions and sell to buyer direct. Address V, box 15, TIMES OFFICE. $

WANTED—TO PURCHASE. IF YOU HAVE a cottage to sell on installments list it with us. Have the buyers ready. Send us your list early Monday. DAFFLEMYER, 114 S. Broadway, Main 3691; Home 6417. $

WANTED—BY NOVEMBER 1, A FURNISHed house, 5 or 6 rooms, locality W. Adams Heights; must be first-class and reasonable. PHONE WEST 1407. $

WANTED — TO BUY THE BEST STRICTly modern 6 or 7-room cottage, with bath, from $2500 to $3500, between Lake Shore, Bonnie Brae, First and Temple sts.; owners only. Address W, box 115, TIMES OFFICE. $

WANTED— To Purchase, Real Estate.

WANTED—NEW MODERN BUNGALOW, 6 rooms, 50-ft. lot, nicely located, S.W., Adams street or Westlake direction, price not to exceed $3000; $200 cash, balance $25 per month, by responsible person. Address 1342 INGRAHAM. $

WANTED—TO BUY 4 OR 5 ROOM HOUSE, suitable for two couples, good lot and view, in Highland Park, Garvanza, or Lincoln Park, $2000 to $4000, 1-3 cash. Address with full particulars, V, box 39, TIMES OFFICE.

WANTED—I WANT A THREE-ROOM house, good lot, street work done, Temple st. way, N.W.; will pay $1200 to $1500, $300 cash, balance monthly. MARY T. MANCHA, 508 Mason Bldg., Fourth and Broadway. $

WANTED—TO BUY CITY HOUSE AND lot, will assume your mortgage, will exchange for your equity 2 building lots, Eastern State and few hundred cash or give mining stock. See PHOENIX, 302 Grant Bldg. $

WANTED— ANGELINO HEIGHTS. 6-room modern cottage; $2500 to $3000; only $300 cash; both 'phones. $ J. H. PULCHER, 126 S. Broadway.

WANTED—TO PURCHASE FOR CUSTOMER vacant lot in south west near car, street work done, not to cost over $1200. C. H. GEORGE & CO., $ 117 S. Broadway.

WANTED—FOR CUSTOMER, 6-ROOM MODern cottage, south or southwest, on terms; $200 to $400 cash and monthly payments. C. H. GEORGE & CO., $ 117 S. Broadway.

WANTED—TO PURCHASE. IF YOU HAVE a cottage to sell on installments list it with us. Have the buyers ready. Send us your list early Monday. DAFFLEMYER, 114 S. Broadway, Main 3691; Home 6417. $

WANTED—BY RESPONSIBLE TENANT, 6 or 7-room cottage in Boyle Heights; must be good location and modern. 'PHONE BOYLE 1139.

WANTED—TO BUY 7 OR 8-ROOM HOUSE, modern; give size of lot and location, between Wall st. and Union ave., from 20th to 36th st. State lowest price for cash. Address T, box 197, TIMES OFFICE. $

WANTED—BOYLE HEIGHTS. Neat, comfortable, modern home, 6 to 7 rooms, $3000 to $5000 cash; will investigate at once, and buy quick. Owners only. No commission. Address X, box 136, TIMES OFFICE. $

WANTED—6-ROOM MODERN COTTAGE OR bungalow, west or northwest, on high ground; must be a bargain for $2000 cash. MATTHEWS, THOMAS, HARON & CO., room 19, 205 W. 8th st. Home 5702. 10

WANTED—A NICE BUILDING LOT IN Arlington Heights, prefer between Adams and Washington, Beacon ave. and Fourth, but would go out as far as Seventh ave. Address V, box 131, TIMES OFFICE. $

WANTED—A BARGAIN IN A COTTAGE or house, from 5 to 12 rooms; almost any good location; not too far out; must be cheap; will pay all or part cash; no agents. 203 WILSON BLOCK. $

WANTED—5 OR 6-ROOM MODERN COTtages, not over $2500; will buy on corner of Salt Lake City, worth $700, and $300 cash, as first payment. R. W. BARTELS, Agent, 140 S. Broadway. $

WANTED—A GOOD BUILDING LOT WITHin the district of Figueroa, Washington, Washington and Adams; want a full-sized lot. EDWARDS & WINTERS, 329 Laughlin Bldg. $

WANTED—TO BUY VACANT LOT WEST near Harvard School, or 9th to 16th sts.; must be reasonable; want house and lot in western part, on terms. Owner only apply. 218 TRUST BLDG.

WANTED — REAL ESTATE; ANY DESIRable property in Los Angeles for Toluca property and cash difference. GLENN MILLER & CO., 501 Bryson Blk. Telephone Home 6911. $

WANTED—TO PURCHASE REAL ESTATE, 5 or 9-room residence for spot cash buyer; must be cheap. H. P. FARISH, 215 S. Broadway, room 313 Tajo Block, cor. First and Broadway. $

WANTED—ALL KINDS OF REAL ESTATE to sell, and all kinds of buyers with money to purchase; list your property with me at 1058 S. MAIN. Tel. Main 9033; Home 5943. JOHN A. CONNORS. $

WANTED—A BUILDING LOT FOR A choice bunch of young Jersey; fresh and coming fresh, as part payment. F. H. REDPATH, the Evening News, Eighth and Spring. West 569. $

WANTED—TO PURCHASE 6-ROOM MODern cottage, in Highland Park, Garvanza, or Lincoln Park, $300 cash, balance monthly. M'PHERSON & ADDISON, 414 and 415 Bradbury Bldg. $

WANTED—A 6 OR 7-ROOM HOUSE OR BUNgalow not farther south than 18th st. for $3000 or $4000; must be worth the money. DUTTON, MOSS & CO., 415 Pay Bldg. Home 7375, Main 6022. $

WANTED — 5 OR 10-ACRE CHICKEN ranch or land suitable for same, foothills preferred; must be reasonable. Full particulars and lowest cash price. RAE, Elrose ave., Glendale. $

WANTED — 4, 5 AND 6-ROOM COTTAGES, south of Ninth st., west of Central; 4, 5 and 6-room houses, south of Seventh st., west of Grand ave. J. M. YOCHEM, 123 S. Broadway. $

WANTED—ACREAGE INSIDE OR NEAR city limits; must be a bargain; cash is ready; owners only need answer. Apply G. W. PALMER, 615 Pay Bldg. Phone 7173; Main 6275. $

WANTED — IMPROVED INCOME PROPerty, walking distance, south or southwest; must be sacrificed between $2000 and $7500; owners only; money waiting. MAIN 8068, HOME 46231. $

WANTED—MODERN SIX-ROOM BUNGAlow, large lot, western or southwestern location preferred; must be reasonable. Address W, box 95, TIMES OFFICE. $

WANTED—100 FEET BETWEEN FIGUEROA and Central, south of Ninth and north of Adams; save commissions and sell to buyer direct. Address V, box 15, TIMES OFFICE. $

WANTED—WE HAVE A CUSTOMER WITH ready cash to buy any lot in Ocean Park or Venice at a bargain. CHAS. F. HILDEBHEIM & CO., 142½ Pier ave., Ocean Park.

WANTED—A GOOD-SIZED BUILDING LOT on one of the side streets leading from Central, somewhere between Vernon and Slauson aves. Address V, box 130, TIMES OFFICE. $

WANTED.—ACREAGE IN OR CLOSE TO city, on electric car line, to subdivide; you keep the commission; cash is ready. 14 EMIL FIRTH, 411-417 Laughlin Bldg.

WANTED—I WILL BUY A NICE, SMALL rooming-house, downtown; must be nicely furnished; will pay cash; owners only. Address V, box 112, TIMES OFFICE. $

WANTED—ANY GOOD LOT EAST FIRST betweer. Bailey and Chicago; vacant; not more than $70 per foot; 50 to 100 front. Address V, box 62, TIMES OFFICE. $

WANTED—LOT SUITABLE FOR FLATS OR apartments, $2000 to $5000 spot cash; also 5 or 10 acres to subdivide; give location and price. BOX 78, Station C. $

WANTED—FOR CASH, A MODERN 5 OR 6-room cottage, south or southwest, not to exceed $2500; owners only. Address T, box 146, TIMES OFFICE. $

WANTED—A BARGAIN IN CLOSE-IN business property; must possess value and the price be right. Owners. JOHN SHARP, 647 Pelicox Bldg. $

WANTED — TO BUY 6 TO 9-ROOM HOUSE or bungalow, 10 to 15 minutes from center of city; give location, price and terms. Address T, box 62, TIMES OFFICE. $

WANTED—GOOD RESIDENCE LOT ON Grand ave. or Flower street, between Temple and Fifth streets; will pay cash. Address V, box 123, TIMES OFFICE. $

WANTED—COLONIST WOULD BUY LITtle home on San Julian st., neighborhood of Ninth. Address "COLONIST," California Service and Information Bureau. $

WANTED—TO BUY SUBURBAN BUNGAlow, 5 or 6 rooms, modern, $2500; give full particulars and terms; Hollywood preferred; no agents. 742 S. UNION AVE. 10

WANTED — SIX-ROOM MODERN RESIdence, large lot, good location, price not to exceed $4500. Write full details to C. M. DU VERNET, 216 Pay Bldg.

WANTED—EAST OR NORTH FRONT LOT, Westlake or southwest, give number of lot, block and tract, owners only. Address X, box 129, TIMES OFFICE.

WANTED—6-ROOM HOUSE AND LOT, NOT too far out, any good location, $1250 cash, balance $15 per month; owners only. Address N, box 29, TIMES OFFICE. $

WANTED— To Purchase, Real Estate.

WANTED— WE WANT GOOD PROPERTY FOR SALE. WE ARE HAVING DAILY CALLS FOR ATTRACTIVE HOUSES AND FOR GOOD BUILDING LOTS. RIGHT PRICED PROPERTY IS ALWAYS IN DEMAND. IF YOU HAVE AN ATTRACTIVE MODERN HOUSE OR A WELL-LOCATED LOT, AND DESIRE TO SELL, WE WOULD LIKE TO KNOW ABOUT IT. YOU CAN SELL NOW IF YOU ARE NOT UNREASONABLE IN YOUR DEMANDS. DECIDE FIRST IF YOU REALLY WANT TO SELL; THEN PLACE ON YOUR PROPERTY THE BEST PRICE YOU CAN, AND LET US KNOW ABOUT IT. WE WILL DO THE REST!

INGRAM & BRIGGS, 901-902 BRALY BLDG. BOTH 'PHONES 29. MEMBERS L. A. REALTY BOARD. $

WANTED—THE ADVERTISER WANTS TO MEET PARTIES WHO HAVE SUBDIVISIONS ABOUT READY TO PLACE ON THE MARKET. HAVE PROPOSITION THAT WILL SELL EVERY LOT WITHIN NINETY DAYS. PREFER TO HANDLE LOTS THAT CAN BE SOLD FOR A MODERATE PRICE. IN ADDITION TO LOS ANGELES, WOULD ENTERTAIN CONTRACTS IN OTHER LIVE SOUTHERN CALIFORNIA TOWNS. IN ANSWERING, STATE HOW SOON YOUR TRACT WILL BE READY, THE APPROXIMATE PRICE OF LOTS, WHAT PART DOWN, AND THE NUMBER OF LOTS IN THE TRACT. A TRACT THAT HAS ALREADY BEEN ADVERTISED WOULD NOT BE CONSIDERED. REFERENCES GIVEN. ADDRESS V, BOX 5, TIMES OFFICE. $

WANTED—ACREAGE FOR SUBDIVISION; MUST BE ON CAR LINE, SUITABLE FOR SUBDIVISION INTO FIFTY-FOOT OR ACRE LOTS. HAVE CLIENTS WHO WILL INVEST FROM $10,000 TO $100,000.

H. J. KEMPER, OFFICE OF GERMAIN BLDG., 324 S. SPRING STREET. $ MAIN 853. HOME 3225.

WANTED—TO PURCHASE REAL ESTATE.

Having reopened a general real estate office in my old quarters, 424 Byrne Bldg., I wish to state that I am prepared to handle city and country property.

I prefer country property lying between the city and the ocean, especially in the vicinity of Inglewood. If you wish to buy or sell small or large acreage, I can help you, going and coming. Phone Main 6311 Home 3061.

OTIS LOCKHART, 424 Byrne Bldg., $ Cor. Third and Broadway.

WANTED— WRIGHT & CALLENDER, 319-323 S. HILL STREET.

IF YOU WANT TO SELL YOUR LOT, LIST THEM WITH US, WE HAVE THE BUYERS.

WRIGHT & CALLENDER, 319-323 S. HILL STREET. $

WANTED—QUICK.

More bargains business property. More bargains in wholesale district. More acreage, close in, on car line. More on railroad. More houses on easy payments. More furnished houses, private. More lots at sacrifice sale.

RANDOLPH-WILLIAMS Co., $ Suite 218 Grant Building.

WANTED—PROPERTY LISTED WITH US FOR SALE, WE WILL GIVE IT OUR PERSONAL ATTENTION AND WILL ADVERTISE AND SELL YOUR PROPERTY IF REASONABLY PRICED.

WHEDON & WILSON, HOME 'PHONE 4030. 513 BRALY BLDG. $

WANTED—

To purchase acreage for subdivision; must be reasonable, close in and price right; will pay cash.

WINTON & McLEOD, Home 546. Main 6273. 210 Trust Bldg.

WANTED—

We have customers wanting small pieces of land, one to five acres, improved and unimproved, suitable for chickens or suburban homes. List your property at once for quick sales.

Country Department, JONES & RYDER LAND CO., $ 218 West Third st.

WANTED— Want to buy income business property here in Los Angeles; would take good flats; will pay $15,000 for good property; want to put in 1-acre orange grove at Corona at $4000; balance cash; do not submit anything except at cash value.

PETERS & WEBSTER, 731 H. W. Hellman Bldg. Members Los Angeles Realty Board. $

WANTED—

CLEAVER & UNGER, $ 216 Mason Bldg.

List your houses and lots with us. We have customers especially for easy payment propositions. We are also in touch with investors ready to consider bargains of any size.

CLEAVER & UNGER, $ 216 Mason Bldg.

WANTED—TO BUY 6 OR 7-ROOM MODERN house, not too far out; will pay $400 down, balance $20 or $25 per month. Address V, box 15, TIMES OFFICE. $

WANTED—TO PURCHASE; HAVE CASH buyers for business property; what have you to sell? J. J. PHELPS, 224 H. W. Hellman Bldg. Home 6644. $

WANTED—TO PURCHASE, ROOMING-house with lease, and good location. Call at once. MRS. M. N. JESSE, 117 South Broadway. Phone 1821. $

WANTED—TO BUY SUBURBAN LOT, PASadena preferred, with 5 room cottage, bath, price about $1300, $250 cash. Address V, box 85, TIMES OFFICE. $

WANTED—CHEAP LOT IN NORTHWEST or East Hollywood. State location and price so property can be seen. Address V, box 49, TIMES OFFICE. $

WANTED—CITY LOT; WILL GIVE NEW piano; pay cash difference; give price, location; will submit proposition. BOX 78, Station C. $

WANTED—AT ONCE TO BUY ONE OR TWO lots out on W. Adams Heights between 16th and 31st; bring on your bargain. CHAS. O. GOODWIN, 308 W. First. $

WANTED—AT ONCE, GOOD INVESTMENT in business property that is well rented from $2000 to $10,000; will buy quick. CHAS. O. GOODWIN, 308 W. First. $

WANTED— To Purchase, Real Estate.

WANTED—TO BUY SUBURBAN HOME. We want to buy a suburban home of six rooms on a car line, Tropico, Highland Park or Hollywood preferred.

M'DONALD & STOTT, 309-10 Lankershim Bldg.

Phone Home 5746. Sunset Main 4555. $

WANTED— Have 4 clients who have from $60000 to $250,000 to invest in income property; also $30 to $50,000 in bank or industrial stock showing good dividends and management.

E. S. HALL, $ 229 Mason Building.

WANTED—TO PURCHASE IMPROVED OR VACANT EAST OF MAIN, NORTH OF 12TH ST. CASH READY FOR BARGAIN. L. H. MITCHEL, 227 DOUGLAS BLDG. $

WANTED— We buy any kind of property, no matter where located, if the price is right. If you want to sell and can't, why not exchange? That is our specialty.

PETERS & WEBSTER, 731 H. W. Hellman Bldg. Members Los Angeles Realty Board. $

WANTED—TO BUY 6 OR 7-ROOM HOUSE, any nice location, price about $3000 to $4000; am expecting my folks here in about two weeks and must get a home immediately. Have a clear, improved property here, value $1500, which I want to put in as part payment, balance cash. Agents or owners address V, box 88, TIMES OFFICE. $

WANTED—VACANT OR IMPROVED PIECE of property, close in, for not to exceed fifteen thousand dollars cash. Must be a bargain. Give approximate location and full particulars for attention. No agents. Prefer between Main and Central ave., north of Eighth st. Address T, box 23, TIMES OFFICE. $

WANTED—THE BEST 7-ROOM BUNGALOW or 2-story house that $4500 will buy south of 7th and west of Figueroa; also the best lot 50x150 that $2000 will get in same location; want an income or vacant business property for $12,000 cash; bargains only. Address T, box 178, TIMES OFFICE. $

WANTED — A SMALL MODERN COTtage on the west side, near car line; party can only pay small amount down. THE SAFE INVESTMENT REALTY CO., 223 Mercantile Place, Ground Floor. Home 6005, Main 3766. $

WANTED — TO BUY, AN 8 OR 9-ROOM modern house in good locality; our clients just arrived and must get settled this week. We will look your property over and report inside 24 hours. See us Monday if possible. H. W. PERSON & SON, $ 254-256 Wilcox Building.

WANTED — THE BEST LOT ON BOYLE OR BROOKLYN HEIGHTS, ON OR CONVENIENT TO CAR LINE THAT $500 WILL BUY; WILL PAY $100 DOWN, BALANCE IN MONTHLY PAYMENTS; MUST BE A BARGAIN; OWNERS ONLY. ADDRESS W, BOX 102, TIMES OFFICE. $

WANTED—TO BUY THE BEST SIX-ROOM modern cottage, $2000 or $2500; will buy not to exceed $3000; from owners only; must be nice neighborhood, and new house; no agents. Address 723-4 S. FLOWER ST. A. L. Scott.

WANTED—TO PURCHASE FOR CASH, 50 foot east or south front vacant lot, for home. Located between Pico and Adams, Roosevelt and Fourth avenue Address, give full particulars and price. Address V, box 36, TIMES OFFICE. $

WANTED—FOR OUR CLIENTS. Lot suitable for residence, west of Olive, east of Figueroa, north of Sixth street; nice elevation; Lot north or east front, one block from car line, S.W., not over $1200. B. W. BARTELS, Agent, $ 140 S. Broadway.

WANTED—OWNERS, WE ARE HAVING A good deal of inquiry for residence property, come in and tell us about what you have to sell. THE SUN LAND CO., 201 Grant Bldg. Both phones 8590. $

WANTED—NEW 6 OR 7-ROOM MODERN bungalow or cottage, must be in good location; must have good sewer and electricity, and all street work done; no objection to price, but terms must be small payment down and small monthly payments on balance. F. W. WISMER CO., 320 Mason Bldg. 'Phones Main 5189; Home 648. $

WANTED—TO PURCHASE. I will pay spot cash for two or three cheap lots, which have good business chance, not near Washington, Harvard or Church preferred, north or east fronts; want good building site as well as an investment. Owners or agents. Address W, box 119, TIMES OFFICE. $

WANTED—IF YOU HAVE A PROPERTY, 5 room, good lot, that may eventually become a business site, let me know and I will prefer southeast or southwest; limit $2800, all cash. If you have the goods let us quick. MATT. T. MANCHA, 508 Mason Bldg., Fourth and Broadway. $

WANTED—I WOULD LIKE TO INVEST $30,000 in acreage that is ripe and suitable for subdivision purposes; that is, that Los Angeles would prefer west or southwest, in or near city limits; am not an agent; will buy this myself. Address W, box 113, TIMES OFFICE. $

WANTED — LOTS; WE WANT MORE LOTS in the west and southwest; for quick result list your property with us. SAFE INVESTMENT REALTY CO., 223 Mercantile Place, Ground Floor. Home 6005, Main 3766. $

WANTED—SOUTHWEST, BEST 5 OR 6-room cottage to be had for about $2000 cash. Must be modern and in good condition. Give full particulars and cash price for attention. No agents. Must be bargain. Address T, box 15

Classified Liners.

TO LET—
Furnished Rooms.

TO LET—BEAUTIFULLY FURNISHED,

LARGE SUNNY ROOMS; NOTHING THE

VERSION OF THESE ROOMS IN THE

TY OF LOS ANGELES.

613 W. NINTH ST.

LET—NEAR-IN ROOMS IN BUNKER
[illegible] only. Flats of all sizes and
[illegible] unfurnished, and cot-
[illegible]. Also with or without board.
[illegible] car fare to top of hill by Angeles
[illegible] and Third streets, and by the
[illegible] Court street and Broadway. Alti-
[illegible] feet. No old, musty buildings, steep
[illegible] from the business houses. Pure
[illegible] The "down" walk to stores and the-
[illegible] and less by cars. No chance of being
[illegible] during the rainy season. Much
[illegible] that is per week saved in car-
[illegible] by eating noon lunch at home.
[illegible] of one hundred houses, giving an un-
[illegible] number of rooms to select from.
[illegible] and position to suit anyone. We ac-
[illegible] you to the house selected and charge
[illegible] for our trouble. Call at H. T.
[illegible] CO., ROOM RENTING AGENCY.
[illegible] Broadway, next north of City Hall
[illegible] ground floor, with Bridge Read
[illegible] Open Saturday, 7:30 p.m. to 8:30
[illegible] 'phones—Black 3475, Home 3275.

STORE

S. Broadway, near 5th.

About 1050
[illegible] per year, monthly longer; rent $125 mo.
[illegible] Call or address GRAHLL,
[illegible] 1213½ Trenton St.

[illegible] COMPLETELY FURNISHED
[illegible] suite of 2 rooms and small
[illegible] feet, east exposure; also side suites
[illegible] use of porcelain tubs; instan-
[illegible] and laundry conveniences, $15
[illegible] per suite per month; no children. Take
[illegible] cars to Santa Monica car. THE
[illegible] 1627 Third st.

[illegible]—ROOMS AND HOUSEKEEP-
[illegible]. Come direct to a free infor-
[illegible]ation and save time. We tell you
[illegible] to find what you want. Our lists are
[illegible] descriptions complete and our serv-
[illegible] TOURIST RENTAL BUREAU, room
[illegible] S. Broadway.

[illegible] room in nice private
[illegible] bath, furnace, etc.; delightful
[illegible] walking distance; references
[illegible]; young men only. 1213

[illegible]—LARGE FURNISHED, SUNNY,
[illegible] room, to gentleman; private fam-
[illegible] in the evening, 1823 S. UNION
[illegible] Washington st. and Traction car.

[illegible]—A WELL-EDUCATED WO-
[illegible] furnished room for
[illegible] with studies and conversa-
[illegible] box 94, TIMES OFFICE.

[illegible]—2 CHILDREN CAN FIND
[illegible] private family
[illegible] best of care, by addressing
[illegible] TIMES OFFICE.

[illegible]—ELITE GARMENT CL
[illegible] and cleaning
[illegible] Wagons call and deliver. Ph
[illegible]. RED 422.

[illegible]—ROOMMATE; YOUNG
[illegible] position
[illegible] part of city. Address Y, box
[illegible] OFFICE.

[illegible]—A BABY TO BOARD OR
[illegible] adults, large sunny handsomely
[illegible] front, first class mother's care
[illegible] Park Postoffice.

[illegible]—CHILDREN UNDER
[illegible] good care. 129 N. FLOWER

[illegible]—A GENTLEMAN
[illegible] gentleman to practice violin
[illegible]. Address W, box 82.

[illegible]—LACE CURTAINS
[illegible] done in
[illegible] of. 1221 S. OLIVE, or

[illegible]—PAINTING, TI
[illegible] and
[illegible] W. RICK, 8

[illegible]—SOME RELIAB
[illegible] to adopt a healthy
[illegible] Address W, box 8

[illegible]—BRICK CONTRACTOR
[illegible] brick and cement work
[illegible] Address W, box 8

[illegible]—BIDS FOR MATERIA
[illegible] feet tight, rough pine
[illegible] Address W, box 111,

[illegible]—PARTIES TO HELP
[illegible] Household goods for
[illegible] Address X, box 139, TIMES

[illegible]—LEASE OF STORE
[illegible] lot, for new
[illegible] warranted. BOX 78, TIMES

[illegible]—AN INVALID TO CARE F
[illegible] has a nice home. Address
[illegible] OFFICE.

[illegible]—GOOD PAYING CHI
[illegible]; state price and
[illegible] box 127, TIMES OFFICE.

[illegible]—TO PURCHASE FOR
[illegible] be moved. Phone West 598.

[illegible]—WOULD TAKE GOOD CA
[illegible] little usage; no chauffeur
[illegible]. Main 5035.

[illegible]—CHILDREN TO BOARD
[illegible] good home care. 212 AVE

[illegible]—EXPRESSMAN WHO
[illegible] Scotia, 1039½ CENTRAL AV
[illegible] case call.

[illegible]—TO BUY GOOD SECOND
[illegible] sewing machine. Address
[illegible] OFFICE.

[illegible]—A NEW GOOD RUSK
[illegible] Andrews KINGSBURY, Hotel

[illegible]—TO RENT A GOOD 5-H.P.
[illegible]tor. 1127 HOBART ST.

[illegible]—A 7 OR 8-ROOM
[illegible] be moved. Call 1780 E.

LET—
Furnished Rooms.

[illegible] NEW, MODERN ROOMS
[illegible]st water; every convenience
[illegible] ST. DENISE. Phone West
[illegible]LEASANT FURNISHED
[illegible]aine in cottage for
[illegible]adies preferred. 1126 BOND

[illegible]26 N. GRAND AVE., 3
[illegible] front rooms suitable
[illegible] and wife; walking
[illegible]LEASANT FURNISHED
[illegible] family, suitable for two,
[illegible]Toberman; breakfast if

[illegible]URNISHED ROOM,
[illegible], high location; reasonable
[illegible] st. car; all conveniences.

[illegible]UNNY FRONT SUITE
[illegible]ousekeeping; also single
[illegible]S. MAIN. Phone 5

[illegible]URNISHED SUITE OF T
[illegible]ooms, complete for 8 or
[illegible]rooms, 228 N. OLIVE.

[illegible] NICELY FURNISHED
[illegible] housekeeping for two
[illegible] ST. Phone West 598.

[illegible]ONE NICE FRONT ROOM
[illegible] every home privilege
[illegible]005 S. GRAND AVE.

[illegible]A SUNNY FRONT ROO
[illegible]uitable for 2 gentlemen
[illegible]ard if desired. 328 S. GRAND

[illegible]URNISHED ROOMS;
[illegible]$1.50 per week, and up; 20c
[illegible] W. THIRD.

[illegible]URNISHED HOUSEK
[illegible]ooking gas included.
[illegible]E. PICO.

[illegible]429 LAKE ST., FRONT
[illegible] no other rooms; half block
[illegible]Park; references re-

[illegible] ONE FURNISHED
[illegible] very reasonable.
[illegible] ST.

[illegible]ONE TWO AND THRE
[illegible] suite; housekeeping; spoken
[illegible] South 712.

[illegible]OOMS FOR RENT,
[illegible] in modern flat. 111 CAR

[illegible]LARGE SUNNY ROOMS WITH
[illegible]; in a beautiful Westlake
[illegible]convenience. Phone 6229.

[illegible]CARONDELET ST.

[illegible]MAGNIFICENTLY FUR-
[illegible] Hotel Empire, S.E. corner
[illegible] front, 5 minutes from center
[illegible] $20 week.

[illegible]NICELY FURNISHED SUNNY
[illegible] private family, walking
[illegible]IGHTH ST.

[illegible] NICELY FURNISHED
[illegible] housekeeping, near Wash-
[illegible] CORONADO.

[illegible]BEST LOCATED ROOMS
[illegible]ouse-keeping, reasonable
[illegible] W. FOURTH.

[illegible]— FURNISHED
[illegible]ng. No. 2 OLIVE

[illegible] S. Broadway, near 5th.

About 1050
[illegible] per year, monthly longer; rent $125 mo.
[illegible] Call or address GRAHLL,
[illegible] 1213½ Trenton St.

[illegible] COMPLETELY FURNISHED
[illegible] suite of 2 rooms and small
[illegible] feet, east exposure; also side suites
[illegible] use of porcelain tubs; instan-
[illegible] and laundry conveniences, $15
[illegible] per suite per month; no children. Take
[illegible] cars to Santa Monica car. THE
[illegible] 1627 Third st.

[illegible]—ROOMS AND HOUSEKEEP-
[illegible]. Come direct to a free infor-
[illegible]ation and save time. We tell you
[illegible] to find what you want. Our lists are
[illegible] descriptions complete and our serv-
[illegible] TOURIST RENTAL BUREAU, room
[illegible] S. Broadway.

[illegible] room in nice private
[illegible] bath, furnace, etc.; delightful
[illegible] walking distance; references
[illegible]; young men only. 1213

[illegible]—LARGE FURNISHED, SUNNY,
[illegible] room, to gentleman; private fam-
[illegible] in the evening, 1823 S. UNION
[illegible] Washington st. and Traction car.

[illegible]—A WELL-EDUCATED WO-
[illegible] furnished room for
[illegible] with studies and conversa-
[illegible] box 94, TIMES OFFICE.

[illegible]—2 CHILDREN CAN FIND
[illegible] private family
[illegible] best of care, by addressing
[illegible] TIMES OFFICE.

[illegible]—ELITE GARMENT CL
[illegible] and cleaning
[illegible] Wagons call and deliver. Ph
[illegible]. RED 422.

[illegible]—ROOMMATE; YOUNG
[illegible] position
[illegible] part of city. Address Y, box
[illegible] OFFICE.

[illegible]—IN BEAUTIFUL HOME OF
[illegible] adults, large sunny handsomely
[illegible] front, first class mother's care
[illegible] neighborhood; fine board obtain-
[illegible] walking distance. 1201 S.
[illegible]ARAM, corner Witmer.

[illegible]—3 GENTLEMEN CAN GET
[illegible] and sunny suite of rooms,
[illegible] family, very reasonable rates,
[illegible] conveniences; references given.
[illegible] 114, TIMES OFFICE.

[illegible]—PART OF DOUBLE BUNGALOW
[illegible]; owner will board with ten-
[illegible]. ROGERS AVE., near
[illegible]ark; also 3 rooms, unfurnished,
[illegible] adjoining. Call forenoons.

[illegible]—LARGE SUNNY FRONT ROOM
[illegible] with alcove closet and bath-
[illegible], modern house, between two
[illegible] for two gentlemen employed.
[illegible] References.

[illegible]—HANDSOME HOME, FURNISH-
[illegible] for housekeeping, private bath,
[illegible]omines, near foothills, ten min-
[illegible] walking; modern. MRS. J.
[illegible] Monrovia.

[illegible]—CHEAP; 1 OR 2 DESIRABLE
[illegible]rnished rooms, with modern con-
[illegible] cottage; homely references re-
[illegible] W. 27TH ST. Yellow Electric

[illegible]—NICELY FURNISHED SLEEP-
[illegible] with use of dining-room and
[illegible] and electricity, clean to per-
[illegible]. Call before 9:30 or after
[illegible] Adults. 2813 ELLENDALE

[illegible]—SINGLE FRONT SOUTH ROOM
[illegible]; also sunny furnished house-
[illegible] with every convenience in
[illegible] house, easy walking distance.

[illegible]—NICELY FURNISHED S.E.
[illegible] and cold bath, convenient to two
[illegible] blocks from Westlake Park
[illegible] afternoons. 822 GRAND VIEW

[illegible]—HOUSEKEEPING ROOMS, ELEC-
[illegible] and gas for cooking; 'phone,
[illegible] sunny porches; also single
[illegible] 213 N. HILL, between Court

[illegible]—SUNNY HOUSEKEEPING
[illegible], private home, $15 a
[illegible] single room to a gentleman.
[illegible] ST., between Grand and Bun-

[illegible]—SOUTHEAST HOUSEKEEPING
[illegible] large windows, bedroom below,
[illegible] bath, gas, electric lights;
[illegible]. Home 4382. 217 S. BEAU-

[illegible]—COMPLETELY FURNISHED
[illegible] side outside sunny front
[illegible] $13 month; gas for cooking in-
[illegible] distance. 416 W. 16TH ST.

[illegible]—THE SUNNYSIDE, NICELY
[illegible] all outside; housekeeping
[illegible] bath and 'phone; open under new
[illegible]. MRS. VAN VOOTH, 319 North

[illegible]HOTEL KEY WEST, OPENED
[illegible] with all modern improvements, steam
[illegible] and cold water in every room, rates
[illegible]$5 per month. No. 523 S. GRAND

[illegible]—FURNISHED ROOMS FOR
[illegible]; single rooms, rooms with
[illegible] minutes' walk from Second
[illegible]. Rates reasonable. 406 TEM-

[illegible]RVICE APARTMENTS, BEAUTI-
[illegible] housekeeping apartments, fur-
[illegible] elegant, complete, hot water, pri-
[illegible] sun parlor, close in. 1122 S.

[illegible]—NEWLY FURNISHED FRONT
[illegible] high location; reasonable
[illegible] st. car; all conveniences.

[illegible]UNNY FRONT SUITE
[illegible]; also single
[illegible] S. MAIN. Phone 5

[illegible]URNISHED SUITE OF T
[illegible]ooms, complete for 8 or
[illegible]rooms, 228 N. OLIVE.

[illegible] NICELY FURNISHED
[illegible] housekeeping for two
[illegible] ST. Phone West 598.

[illegible]ONE NICE FRONT ROOM
[illegible] every home privilege
[illegible]005 S. GRAND AVE.

[illegible]A SUNNY FRONT ROO
[illegible]uitable for 2 gentlemen
[illegible]ard if desired. 328 S. GRAND

[illegible]URNISHED ROOMS;
[illegible]$1.50 per week, and up; 20c
[illegible] W. THIRD.

[illegible]URNISHED HOUSEK
[illegible]ooking gas included.
[illegible]E. PICO.

[illegible]429 LAKE ST., FRONT
[illegible] no other rooms; half block
[illegible]Park; references re-

[illegible] ONE FURNISHED
[illegible] very reasonable.
[illegible] ST.

[illegible]ONE TWO AND THRE
[illegible] suite; housekeeping; spoken
[illegible] South 712.

[illegible]OOMS FOR RENT,
[illegible] in modern flat. 111 CAR

[illegible]LARGE SUNNY ROOMS WITH
[illegible]; in a beautiful Westlake
[illegible]convenience. Phone 6229.

[illegible]CARONDELET ST.

[illegible]MAGNIFICENTLY FUR-
[illegible] Hotel Empire, S.E. corner
[illegible] front, 5 minutes from center
[illegible] $20 week.

[illegible]NICELY SUNNY FRONT
[illegible] private family, walking
[illegible]IGHTH ST.

[illegible] NICELY FURNISHED
[illegible] housekeeping, near Wash-
[illegible] CORONADO.

[illegible]BEST LOCATED ROOMS
[illegible]ouse-keeping, reasonable
[illegible] W. FOURTH.

[illegible]— FURNISHED
[illegible]ng. No. 2 OLIVE

TO LET—
Furnished Rooms.

TO LET—AT THE PAGOSSA, 221 NORTH BROADWAY; newly fitted rooms, in nice condition for quiet, refined people; 2 large east front rooms, with fireplace; $4 per week; 2 double connecting rooms, opening onto pleasant back porch, with large closet; suitable for a party of 4 young men, $5 per week; 2 single rooms at $2 and $2.50 per week. Would like to furnish board if desired, at $3 to $4 per week to permanent parties. 5

TO LET — PLEASANT SUITE, 2 ROOMS, facing east and south; furnished for light housekeeping; modern improvements; porcelain bath, instantaneous heater, private house; no children; beautiful grounds. 951 ORANGE ST. Main 9127; Home 3760. 6

TO LET — HANDSOMELY FURNISHED front suite, suitable for two or three; $20; also 4 large and a small south room, $8 and $12; all newly furnished, sunny rooms; housekeeping privileges. 1136 S. HOPE. 5

TO LET—2 OR 3 PLEASANT SUNNY WELL furnished rooms for light housekeeping; rent reasonable to permanent, desirable tenants; bath, gas and phone. 1154 SOUTH FLOWER. 5

TO LET—3 NICELY FURNISHED BACK rooms for housekeeping; electric lights, gas for cooking; can have wood heater for winter mornings; $25; no dogs, cats or parrots. 322 S. BROADWAY. Apply Monday. 5

TO LET—A HALF OF FURNISHED COTtage, 3 rooms, separate rooms, gas and bath, large lawn and flowers, $14. 5

TO LET — NICELY FURNISHED FRONT room and small kitchen for housekeeping, or front room, suitable for 2 gentlemen. 214 OMAR AVE. 'Phone 2846. 5

TO LET — FURNISHED, 2 CONNECTING sunny rooms, gas, electricity, 'phones, $11; also single room for housekeeping or sleeping, 125 SAN JULIAN ST. 5

TO LET—ONE 2-ROOM FURNISHED MODern housekeeping suite; also furnished housekeeping single room, every convenience, new and pleasant, $4 monthly per room. 924 CROCKER. 5

TO LET—NEWLY FURNISHED BAY WINdow front suite of rooms, housekeeping allowed; lawn and porch; nice location. 746 S. FIGUEROA ST. 5

TO LET—LARGE SUNNY ROOM, NICELY furnished, running water in room, bath, modern conveniences, private residence; on car line; suitable for gentlemen; meals near by. 1964 ESTRELLA AVE. 5

TO LET—TO UNIVERSITY STUDENTS, gentlemen, furnished rooms; all conveniences. 643 W. JEFFERSON. 5

TO LET—SOUTH FRONT ROOM, GENTLEman preferred; new house; new furniture. 940 W. 21ST.; breakfast if wanted. 5

TO LET—IN SMALL PRIVATE FAMILY, large sunny rooms, with private front porch; all modern conveniences. 1154 S. ALVARADO. 5

TO LET—PLEASANT FURNISHED ROOM with bath, $10. 1367½ E. 1ST ST., Boyle Heights. 5

TO LET—3 FURNISHED ROOMS; PRIVATE family; separate entrance, modern conveniences. $15. 607 E. 37TH. 5

TO LET—LARGE FRONT ALCOVE ROOM in well-kept home, bath, phone, porch, housekeeping; desirable place for desirable people. 722 W. 7TH. 5

TO LET—NICELY FURNISHED ROOMS for housekeeping; rent $10 per month. 736 E. 17TH ST. 5

TO LET—WILL GIVE RESPECTABLE working woman rent of two nice rooms if she will sweep for me each Saturday. Address W, box 206, TIMES OFFICE. 5

TO LET—3 ELEGANT UP-TO-DATE NICEly furnished front rooms, single or en suite, might be let unfurnished; reasonable. 1213 W. 7TH. Phone 7342 Home. 10

TO LET—FURNISHED FRONT SUITE, housekeeping rooms, gas for cooking, bath and use of phone. 1150 S. HILL ST. 5

TO LET—NEWLY FURNISHED, LARGE sunny rooms, open into bal; gas, electric lights, phone, walking distance; private home. 1052 S. FLOWER.

TO LET—WANT YOUNG MAN OF GOOD habits to share room in well-kept home; individual beds; no smoker need apply. 723 W. 7TH.

TO LET—NEWLY FURNISHED ROOMS IN private residence; one door from Main-car line; single or en suite, housekeeping privileges; bath etc.; strictly modern; $7 up. 116 E. 37TH ST. Phone South 1552. 5

TO LET—FOR A LIGHT AND SUNNY room with bath, electric light, etc., reasonable, in private residence, call at 1941 LOVELACE AVE. 5

TO LET—FOR LIGHT HOUSEKEEPING, 1 to 3 rooms in modern private residence; fine location; rent reasonable. Call at 1941 LOVELACE AVE.

TO LET — 2 OR 3 FURNISHED ROOMS, with or without housekeeping; use of piano; also single rooms; also barn and large yard for rent. 542 S. HOPE.

TO LET—THE BEST ROOMS FOR THE money in city; single or en suite; housekeeping privileges; $2 per week up. 563 S. HOPE ST., N. W. cor. 6th. 5

TO LET—NINE BEAUTIFUL SUNNY NEWly furnished rooms on 7th car line; modern; central; good income. Address T, box 173, TIMES OFFICE. 5

TO LET—SINGLE OR EN SUITE, TWO modern furnished rooms; close in; private family; gas, electricity, bath, telephone, etc. 328 S. OLIVE. Take Angel's Flight. 5

TO LET—ONE CHOICE BIG ROOM, SOUTHeast and southwest windows; open fireplace, ground floor, large grounds; also 1 housekeeping room. 221 S. OLIVE ST. 5

TO LET—CLOSE IN, 910 W. 6TH ST., NEAR Figueroa, very pleasant, sunny, single room, east and south exposure; new and modern; rent $7; party employed preferred. 5

TO LET—NICELY FURNISHED ROOM IN strictly modern flat, gentleman or lady employed preferred. 'Phone Red 5262. 2324½ S. FREMONT. 5

TO LET—AMBROSE APARTMENTS, FURnished rooms for housekeeping; new and modern rates; reasonable. 765 SAN JUAN ST. 14

TO LET—2-ROOM FLAT, FURNISHED FOR housekeeping; reasonable; private family. 615 LEBANON ST., between Flower and Figueroa, off 6th st. 5

TO LET—LARGE SUNNY FURNISHED room, all modern improvements and newly furnished; $2 per week, including bath and heating in winter. 1202 FALOMA, cor. 12th. 5

TO LET—ELEGANTLY FURNISHED COSY clean rooms, bath, best of service; low rates to clerks; $2 per week and up. THE ROANOKE, 137 S. Broadway. 13

TO LET—NICE ROOMS, NEWLY FURnished, suitable for one or two gentlemen; 5 minutes' walk from Spring st. 1229½ N. HOPE.

TO LET—819 W. 16TH ST.: 1 OR 2 FURnished rooms for light housekeeping, with use of bath.; private home; no other roomers. 5

TO LET—THE CANADIAN, 420 FLOWER ST., nicely furnished rooms; $7 and $8 per month. 5

TO LET—2 LARGE SUNNY ROOMS, UNfurnished, close in. 917 S. LOS ANGELES ST. 5

TO LET—FURNISHED ROOMS FOR LIGHT housekeeping, gas, bath, fine location. 1021 WALL ST. 5

TO LET—SUNNY FRONT SUITE, NICELY furnished, or will rent separately; bath, gas; reasonable. 719½ CROCKER ST. 5

TO LET—NICELY FURNISHED ROOM FOR gentleman, near Postoffice. 641 S. HOPE ST. 5

TO LET — FURNISHED ROOM AT 428 WESTLAKE AVE.; the best of home cooking; special rates for 6 months. 9

TO LET—2 SUNNY FURNISHED HOUSEkeeping rooms, bath, 'phone, or 1 room with place to cook; adults. 159 W. 23RD. 5

TO LET—NICELY FURNISHED SUNNY room, cooking privilege if desired; bath and phone; $8 per month. 623 S. HILL. 5

TO LET—SUNNY FURNISHED HOUSEkeeping rooms, complete; two car lines. 1952 LOVELACE AVE. 9

TO LET—3 NICELY FURNISHED ROOMS for housekeeping, at $15 per month. 552 RUTH AVE. 5

TO LET—FURNISHED ROOM WITH BATH, private family; very desirable; reasonable rent. 441 W. 17TH ST. (upper flat). 5

TO LET—HOUSEKEEPING SUITE, BATH, gas, yard; everything new; private family. 222 W. 11TH ST. 5

TO LET—LOVELY FURNISHED HOUSEkeeping rooms; private family; no car fare. 328 S. FLOWER; call Monday. 5

TO LET—PLEASANT FURNISHED ROOM, suitable for couple or 2 gentlemen, sunny, close in, gas and bath. 747½ SAN PEDRO. 5

TO LET—421 W. 7TH; FOR ADULTS; TWO rooms; neat and clean, sunny, for housekeeping. Close in. 5

TO LET—CLOSE IN, NEWLY FURNISHED room; porcelain bath, hot water; phone; $9 a month. 626 S. HOPE. 5

TO LET—NICELY FURNISHED ROOMS, sunny and light; on the hill. 305 S. BUNKER HILL. 5

TO LET — LARGE FRONT ROOM WITH alcove, two beds. 752 KENSINGTON ROAD, Angleno Heights. 5

TO LET — TWO NEWLY FURNISHED front sunny rooms; private family. 1140 SOUTH FIGUEROA. 14

TO LET—ONE LARGE UNFURNISHED front room, low price. 1920 E. 14TH ST. 'Phone Main 6123. 5

TO LET—A CLEAN, SUNNY FURNISHED room, $1.50 per week. 329 W. FIRST, corner Hill. 9

TO LET—CLEAN, SUNNY ROOMS COMpletely furnished, housekeeping. 749 SOUTH HOPE ST. 5

TO LET—FURNISHED ROOM TO WOMAN in exchange for work forenoons. Call up HOME 3022. 5

TO LET — COMPLETELY FURNISHED rooms for housekeeping. 130 W. 23RD ST. 5

TO LET—
Furnished Rooms.

TO LET — FURNISHED, LARGE FRONT corner room, private house, nice yard and porches, Westlake district, walking distance. 122 INGRAHAM ST. Phone 7535. 5

TO LET — FURNISHED SUNNY ROOM IN modern cottage, or 2 ladies would share 6-room cottage with 2 people. Call after 3 p.m. Sunday or evenings. 1219 STAR ST. 5

TO LET—2 SUNNY FURNISHED HOUSEkeeping rooms, private entrance; very desirable; also single rooms; phone, instantaneous heater for bath. 311 S. GRAND. 5

TO LET — FURNISHED, ONE CHOICE housekeeping suite of 2 large, sunny, ground-floor rooms, very conveniently located, close in on hill. 221 S. OLIVE ST. 5

TO LET—10 S. FLOWER, SUNNY ROOM for single gentleman, $8 a month; private family; all modern conveniences; near 6 car lines; walking distance. HOME 7941. 5

TO LET—CHOICE OF 2 NICELY FURNISHED front rooms off front porch and hall; $8 to $12; use of piano and kitchen. 1528 GIRARD, 1 block north of Pico. 5

TO LET—IN HIGHLAND PARK, PLEASANT parlor, bedroom, dining-room and small kitchen; sunny upper portion and large piazza; adults only. 5552 PASADENA AVE. 5

TO LET—NICELY FURNISHED MODERN south front rooms, 1 on first floor; rates reasonable; hotel next door; housekeeping privileges. 'Phone 5011. 724 BEACON ST. 5

TO LET — VERY DESIRABLE, 5 ROOMS, sunny, well furnished, veranda, lawn, comfortable home, walking distance; no children; $36. 429 CUSTER AVE. Main 1902. 5

TO LET—NICELY FURNISHED ROOM with bath, for lady or gentleman, in private family, $7 per month. No. 1029 ALBANY ST. Take West Ninth-st. car. 5

TO LET — SUITE OF THREE LARGE furnished housekeeping rooms, pantry, gas, electric lights, bath, laundry tubs; rent $13 a month. 834 CENTRAL AVE. 5

TO LET—NEWLY FURNISHED SOUTH front room, with alcove for housekeeping privileges; walking distance of city, both phones. 1064 N. MAIN ST. 5

TO LET—3 LARGE SUNNY NICELY FURnished housekeeping rooms, first floor, modern; quiet home; adults. 222 WEST 17TH ST. 5

TO LET—FURNISHED ROOMS, NEW, clean, single or en suite; modern in every respect. No children under 14. 1032 W. 9TH. 5

TO LET—WANT SOME ONE TO SHARE cottage 5 pleasant furnished rooms, with mother and son; both employed. 1254 WRIGHT ST. 5

TO LET—FRONT HOUSEKEEPING AND sewing rooms, $1.25 per week. 207 ROCHESTER, 1012 Temple st. Phone North 19, Sunset. 5

TO LET — NICELY FURNISHED FRONT room in Westlake Park; elevated grounds, low rent. 1812 W. 27TH ST. Phone 6582. 5

TO LET — NEWLY FURNISHED ROOMS with or without board; German cooking. 750 W. SEVENTH ST. 5

TO LET—FOUR HOUSEKEEPING ROOMS, completely furnished, bath and screen porch; lower floor of private home, reference given and required. 517 W. FIRST ST. 5

TO LET—AT UNIVERSITY, TWO SUNNY front rooms, lower floor, new house; bath, gas, electric lights, near 2 car lines. Rent reasonable. 1011 W. 28TH. 5

TO LET—TWO, THREE OR FOUR-ROOM suites, furnished complete, private; house very desirable; all conveniences; close to car, southwest. 1448 RICH ST. 5

TO LET — ONE NICELY FURNISHED room with private family in Highland Park on car line, 25 minutes' ride; references. Call HOME PHONE 21363. 5

TO LET—NICELY FURNISHED ROOMS, all completely for light housekeeping, with bath, lawn and flowers. Adults only. 919 ALBANY, near W. 9th. 5

TO LET—4 SUNNY FRONT ROOMS, FURnished for housekeeping, or can be used as studio or dressmaking parlors; close in. 947 S. HILL. 5

TO LET — NEWLY FURNISHED ROOMS in 1st Bonnie Brae flat; single or en suite; very close in; rent reasonable. Apply downstairs, 416 N. HILL ST. 5

TO LET—LARGE FURNISHED FRONT room, modern house; car line passes the door; breakfast if desired. Home 'phone 3038, 1344 S. FIGUEROA. 5

TO LET—NICELY FURNISHED ROOMS, $1.50 per week and up at the CALIFORNIA, 143½ S. Main. Also nice transient rooms. Apply 142½ S. Main. 5

TO LET—FOR $14 MONTHLY YOU CAN rent furnished complete, 3 nice rooms, gas range, hot water, 'phone; close in. 334 S. FIGUEROA ST. 5

TO LET — NEW TENT HOUSE IN HIGHland Park, near end of University car line; fine location; healthful location; partly furnished. 6124 ALDAMA AVE. 5

TO LET — LARGE, NICELY FURNISHED room; large closet, south and east windows, bathroom; quiet house; cheap. Rear 1431 WRIGHT ST. 5

TO LET—FRONT BEDROOM, DOWNSTAIRS, piano, folding bed and 'phone, $8 per mo.; use of kitchen if desired. Home 52144. 726 W. 37TH. 5

TO LET — FURNISHED HOUSEKEEPING and other rooms; new, clean and sunny; family; gas, electricity, bath, telephone, etc. 328 S. OLIVE. Take Angel's Flight. 5

TO LET—NEWLY FURNISHED ROOMS IN a strictly modern flat, private home, Westlake district. 1221½ W. SEVENTH. Main 8582. 5

TO LET — SUNNY WELL FURNISHED room, all modern conveniences; ten minutes' walk from business part of city; large yard; social lawn; terms reasonable. 1240 S. FLOWER ST. 5

TO LET—HOUSEKEEPING ROOMS, ALL conveniences, $15 per month; front suite for light housekeeping, $20 per month. 949 S. HILL. 5

TO LET—A BEAUTIFULLY FURNISHED room, new house, elevated ground, close in, suitable for one or two gentlemen. Apply at 1351 FREMONT PLACE. 5

TO LET—3 FURNISHED FRONT ROOMS, housekeeping, $14; gas, fine bath included; or for bedrooms, $5 and $7; very clean and neat. 311 E. 16TH. 5

TO LET — ELEGANTLY FURNISHED, freshly covered rooms at reasonable rates; privileges; first-class vicinity. THE ELK, 1031 S. Grand ave. 13

TO LET—JUST FURNISHED, FINE OUTside suites reasonable; fine outside single rooms, $1.75 up. 'Phone 2446. THE WILKIE, 906 S. Main. 5

TO LET — LARGE ELEGANT FURNISHED room in fine home for 1 or 2 gentlemen; Westlake district; walking distance. 1063 ORANGE ST. 5

TO LET — PLEASANT ROOM FOR ONE OR two, with or without board, private family, walking distance; $5 per week. 737 OTTAWA ST. 5

TO LET — LARGE SUNNY FRONT ROOM in desirable home, newly furnished, well kept, walking distance. Tel. Main 4185. 937 ORANGE. 5

TO LET—3 SUNNY HOUSEKEEPING rooms; furnished, bath; hot and cold water; electric lights; also sleeping rooms. 1024 ADAMS ST. 5

TO LET—2 ROOMS FOR HOUSEKEEPING, silver, linen, both outside rooms, everything new. 351 WEST 19TH ST., one block from Figueroa st. 5

TO LET—FURNISHED ROOMS, GENTLEmen preferred. In private house; sunny rooms. 851 W. 19TH ST. One block from Figueroa. 5

TO LET—$1.25 A WEEK, NICE, CLEAN room, well furnished, close in. CLIFF HOUSE, 1117 E. 7th st., corner 7th and Kohler sts. 5

TO LET — 1 LARGE FURNISHED FRONT room, modern house; car line passes the door; breakfast if desired. Home 'phone 3800, 1344 S. FIGUEROA. 5

TO LET—NICELY FURNISHED ROOMS, single or housekeeping; all conveniences; walking distance. S. F. EVANS, 106 North Hope st. 10

TO LET — TO REFINED PARTIES DESIRing pleasant home, clean, light, airy rooms with bath; everything strictly modern. Phone RED 3647. 5

TO LET — TO REFINED PARTIES DESIRing pleasant home, clean, light, airy rooms with bath; everything strictly modern. Phone RED 2741. 5

TO LET—FINE ROOMS VERY REASONable, upper flat, sunny, clear, transient or permanent, walking distance. 249½ S. FIGUEROA. 5

TO LET — TO LADY, NICELY FURNISHED bedroom, new building, walking distance, modern, sunny, private family; cheap. 213 N. HOPE ST. 5

TO LET—LARGE FRONT ROOM, 'PHONE, gas, bath, lawn and flowers; private family; walking distance; $10 month. 1220 S. MAIN ST. 5

TO LET—PLEASANT SUITE OF 3 ROOMS, well furnished for housekeeping; good location, fine view, close in. 156 N. FLOWER ST. 5

TO LET—TWO SMALL ROOMS IN THE rear, furnished for housekeeping, very clean, grassy yard and flowers, 5 minutes' walk to Courthouse, at 208 N. GRAND AVE. 5

TO LET—LARGE FRONT ROOM, $8 WEEKly; also suite of housekeeping rooms, reasonable to right parties. 6565½ S. MAIN ST. 5

TO LET — NICE LIGHT SUNNY ROOMS, furnished, single or for housekeeping. Call and see them. 521 W. 11TH ST. Call up Home Phone 8722. 5

TO LET — 3 BEAUTIFULLY FURNISHED connecting rooms with buffet kitchen; southern exposure, large, light and airy. Call 128 S. OLIVE ST. 5

TO LET — 2 FINELY FURNISHED BEDrooms with use of parlor, dining-room and kitchen. 416½ S. ALVARADO ST., near park. 5

TO LET — NICELY FURNISHED SUNNY front room in small private family, 5 minutes' walk from business center. 353 S. FIGUEROA. 5

TO LET—
Furnished Rooms.

TO LET—DAINTY AND SANITARY HOUSEkeeping rooms, good neighborhood. $10 per room including all privileges. 1340½ SOUTH FIGUEROA. Main 7905. 5

TO LET—TWO OR THREE UNFURNISHED rooms for housekeeping, $12 and $18. 1237 S. OLIVE. 5

TO LET—FURNISHED ROOMS FOR LIGHT housekeeping, private bath, $10 per month. 2 lower rooms, $8, sightly location, 5781 DOWNEY AVE. 5

TO LET—2 NEWLY FURNISHED FRONT rooms in cottage, suitable for 2 or 4 gentlemen. 322 WINSTON. 5

TO LET—FRONT PARLOR WITH USE OF piano, $4; kitchen privileges if desired. 841 S. OLIVE. 5

TO LET—FURNISHED ROOM, 422 W. 15TH st., 2 doors from Figueroa; Washington car; $10 monthly; also 3 unfurnished, $5. 5

TO LET — VERY PLEASANT SUITE housekeeping rooms; nicely furnished. 720 S. HOPE. 5

TO LET—NEATLY FURNISHED ROOMS; rent reasonable. 846 FRANCISCO ST. Call Monday. 5

TO LET—FURNISHED FRONT ROOM ON first floor, $8 per month. Call up MAIN 7794. 5

TO LET — 2 FURNISHED ROOMS FOR housekeeping, with bath, gas range. 527 S. HOPE ST. 5

TO LET — AT 1019 S. HILL ST., NICELY furnished sunny rooms, on first and second floors. 5

TO LET—UNFURNISHED; 2 FRONT ROOMS with bath. 112 S. FLOWER ST. No children. 4

TO LET — HANDSOMELY FURNISHED rooms, new; private family. 2248 PICO ST. 10

TO LET—ROOM AND BOARD FOR GENtleman; $18 per month. Call 911 S. HILL ST. 5

TO LET—FURNISHED ROOM WITH GAS stove; $6; walking distance. 511 W. 9TH. 5

TO LET — FURNISHED ROOMS FOR housekeeping. 3439 DEL MONTE. Mat B. 5

TO LET—A BEAUTIFUL SUNNY ROOM, southern exposure. 947 S. FLOWER. 5

TO LET—FURNISHED ROOMS FOR LIGHT housekeeping, $9 W. 9TH ST. 10

TO LET—FURNISHED ROOMS AT 207 TEMple St., at the Aberdeen. 5

TO LET—BRIGHT, SUNNY FURNISHED room, $1.25 per week. 207 N. OLIVE ST. 5

TO LET — NEWLY FURNISHED ROOMS, all conveniences. 520 S. MAIN. 5

TO LET — 2 ROOMS FURNISHED, 414 W. FOURTH. Call Monday. 5

TO LET—
Unfurnished Rooms.

TO LET—2 LARGE SUNNY ROOMS, UNfurnished, for housekeeping, on car line; only $10 per month to desirable tenant. Second floor, No. 3941 Pasadena ave., over store. BERKENBRECHER SYNDICATE (Ltd.) 302 Braly Bldg.

TO LET—BEAUTIFUL FRONT APARTment of 3 rooms and bath, bay windows, gas grate, furnished complete for housekeeping; no children; price $25; near in. 103 S. FLOWER.

TO LET—4 NEAT UNFURNISHED HOUSEkeeping rooms, $15 up, or suite of 3 rooms, lawn, flowers; private family; desirable neighborhood; rent $10; 3 adults. 920 E. 16TH ST.

TO LET—COUPLE OF UNFURNISHED

Classified Liners.

TO LET—
Houses.

TO LET—UNFURNISHED HOUSES.

3 rooms, Santa Fe ave.	$ 8.00
5 rooms, West 9th st.	10.00
6 rooms, West 15th st.	11.00
6 rooms, San Benito ave.	12.50
6 rooms, Cornwall st., very desirable	13.50
6 rooms, Michigan ave., excellent	14.50
6 rooms, Alisо st.	16.50
6 rooms, Summit ave.	16.50
6 rooms, Sunset Boulevard	35.00
7 rooms, Tehama st.	12.00
8 rooms, McGarry st.	12.50
8 rooms, College st.	14.00
8 rooms, Reid st., modern	17.00
8 rooms, Wall st., nice neighborhood	17.50
8 rooms, San Pedro st., modern	17.50
8 rooms, West 12th st., very nice	18.00
8 rooms, Ellendale ave., very attractive	18.00
8 rooms, West 11th st., nice lawn	20.00
8 rooms, West 37th st.	30.00
9 rooms, Darien Place	28.00
9 rooms, Dixon ave.	30.00
9 rooms, West Jefferson st.	30.00
9 rooms, Westlake ave.	30.00
9 rooms, S. Hoover st.	28.00
9 rooms, West 11th st.	22.50
9 rooms, Mitchell Place	25.00
9 rooms, Court Circle	25.00
9 rooms, East Washington st.	25.00
9 rooms, West 39th st	25.00
9 rooms, Boston st.	25.00
9 rooms, Centennial st.	25.00
9 rooms, W. Jefferson st.	25.00
9 rooms, S. Olive st.	25.00
9 rooms, Union ave.	28.50
9 rooms, West 10th st.	30.00
9 rooms, W. 11th st.	30.00
9 rooms, North Flower st., modern	30.00
9 rooms, Hallidie ave., new	30.00
9 rooms, S. Hope st.	30.00
9 rooms, Norwood st.	30.00
9 rooms, E. 15th st., mission style	30.00
9 rooms, E. Adams st., lawn and orchard	30.00
9 rooms, Santee st.	30.00
9 rooms, N. Soto st., very desirable	35.00
9 rooms, Michigan ave., lawn and flowers	35.00
9 rooms, 11th st., very desirable	35.00
9 rooms, W. 18th st., Al	35.00
9 rooms, W. 24th st.	35.00
9 rooms, Grand View ave., almost new	35.00
9 rooms, Westlake ave., desirable location	35.00
9 rooms, Winfield st., hardwood floors	35.00
9 rooms, Alvarado st., pleasant place	40.00
9 rooms, West 8th st.	40.00
9 rooms, Budlong ave.	40.00
9 rooms, Burlington ave.	40.00
9 rooms, Cherry st., halls hand decorated	40.00
9 rooms, S. Flower st., beautiful grounds	40.00
9 rooms, W. Washington st.	40.00
9 rooms, S. Hill st.	40.00
11 rooms, S. Figueroa st., excellent neighborhood, beautiful lawn and flowers	50.00
9 rooms, S. Grand ave.	50.00
9 rooms, S. Grand ave., near 27th st.	50.00
10 rooms, Westlake ave., colonial house	60.00
10 rooms, West 9th st., very desirable for home; fine large grounds, large porches and balconies	75.00
10 rooms, Hoover ave.	100.00
18 rooms, S. Figueroa st., hardwood floors, large lawn, flowers and palms	125.00

JONES & RYDER LAND CO.,
218 W. THIRD ST.

TO LET—
HOUSES, COTTAGES, FLATS.
UNFURNISHED.
WEST SIDE.

$12—4 rooms, Wright.
$11—4 rooms, 18th near Grand.
$12—4 rooms, Vermont near 9th.
$16—4 rooms, New England.
$12—4 rooms, Wright.
$12—4 rooms, Connecticut st.
$20—4 rooms, Ellendale Place.
$20—7 rooms, Fedora st.
$12—4 rooms, Valencia st.
$15—4 rooms, 18th st.
$21.50—4 rooms, Starr st.
$23.50—7 rooms, Wright st.
$12—4 rooms, Alameda st.
$15—4 rooms, Wright st.
$12—4 rooms, W. 6th st.

EAST SIDE.

$12—4 rooms, Casino st.
$12—4 rooms, E. 50th st.
$15—4 rooms, Wall st.
$17—4 rooms, E. 22rd st.
$17—4 rooms, Towne ave.
$17—4 rooms, 20th st.
$17—4 rooms, Wall st.
$18—4 rooms, Los Angeles st.
$18—4 rooms, E. 22nd st.
$12.50—4 rooms, E. 22nd st.
$12—4 rooms, E. Adams st.
$15—4 rooms, Trinity st.

HOUSES—HOUSES—HOUSES.

WEST SIDE.

$12—4 rooms, El Molino st.
$15—10 rooms, W. Jefferson st.
$15—7 rooms, Park Grove st.
$20—7 rooms, S. Hill st.
$20—4 rooms, W. 23rd st.
$20—4 rooms, Grand ave.
$22—4 rooms, La Salle ave.
$22—4 rooms, W. 8th st.
$22—4 rooms, W. 9th st.
$22—4 rooms, 24th st.
$40—10 rooms, W. Adams st.

EAST SIDE.

$20—4 rooms, Santee st.
$20—4 rooms, E. 16th st.
$20—7 rooms, E. 21st st.
$20—11 rooms, E. 21st st.

FLATS—FLATS—FLATS.

$15—3 rooms, W. 22nd st.
$14—3 rooms, W. 22nd st.
$14.50—3 rooms, W. 10th st.
$15—3 rooms, 18th st.
$15—4 rooms, W. 23th st.
$15—5 rooms, Albany st.
$15—5 rooms, Connecticut st.
$15—4 rooms, Harvard blvd.
$16—4 rooms, Washington st.
$18—4 rooms, Girard st.

THE LOCATIONS OF THE ABOVE AND FURTHER LISTS MAY BE HAD BY CALLING AT OUR OFFICE.

R. A. BURTON REALTY CO.,
416-418 Laughlin Building.
315 S. Broadway.

TO LET—
A desirable 5-room cottage, No. 1123 W. Second st., new plumbing, easy walking distance; rent $18 monthly.

A lovely new, modern 5-room lower flat, No. 1189 W. Second st., close in; rent $20 monthly.

Key at No. 728 W. Second st., or call on THE WRIGHT CO.,
415-420 Mason Bldg.
Phones Home 7763; Main 6076.

TO LET—TEN-ROOM THOROUGHLY MODern house, three acres ground, surrounded by trees and orange grove, in picturesque La Cañada Valley; 2 miles northwest of Pasadena; purest spring water, many varieties fruits; a fine country home; rent $40 per month.

HERRON REALTY CO.,
301 H. W. Hellman Bldg.
Phones Home 4002; Main 247.

TO LET—FINE LARGE 11-ROOM MODERN house with barn; new, high ground; choice neighborhood; spacious rooms; elegant finish. $75; 15-room house, furnished.

Commodious 7-room house, Beaudry ave., $30.

12-room house, 5th and Grand. $75.

Fine 6-room house, East 12th, with barn, $22.50.

BRAINERD, 612 Fay Bldg. Phone 251.

TO LET—
BY
EDWARD D. SILENT & CO.,
16-room house, centrally located, marble entrance; hot and cold water each room; 11 private baths on each floor; private park in rear; N.W. cor.
EDWARD D. SILENT & CO., agts.,
216 W. 2nd st.

TO LET—HOUSES AND FLATS IN ALL PARTS OF THE CITY, AT ALL PRICES.

MINES & PARISH,
315 S. HILL ST.

TO LET—A MODERN COTTAGE OF SIX rooms and large hall; bedrooms upstairs; walls newly tinted; woodwork newly varnished; in fact, a new house, located at 1906 Union avenue. Select location; rent $26.25, water paid; no small children. Call up Home Phone 5444. 107 Market st. JAMES WILSON.

TO LET—3617 HOBART BLVD.
9-room house, 5 bedrooms; rent $25 per month.
1439 WEST 37TH ST.
Thorough, modern 8-room house, dark woodwork, tintol walls, porcelain bath, brick mantel, built-in buffet, etc., on high ground, near Magnolia ave.; lot 50x150 to 30-ft. alley. Rent $35 per month.
CHAS. S. MANN, 325 W. 4th st.
Home phone 4171, Sunset Main 4603.

TO LET—NEW COTTAGES. MOVE TODAY.
Adams, E.; 1586; modern, 6 rooms, $20.
Adams, E.; 1625 (28th,) 5 rooms, $14.
Alvarado, N.; 315, near Temple, 4 rms., $20.
Alvarado, N.; 315, furnished, 6 rms., $25.
47th, 865 East, 6 rooms, $18.
Ocean Park, 138 Hart ave., $20 to $30.
RIDDALL, 250 Copp Bldg. Both 'Phones 123.

TO LET—6-ROOM COTTAGE ON CARR ST., near Main, for $15 per month.

Nice 6-room upper flat on South Flower st., close in, for $25 per month.

H. T. JERGINS & CO.,
Suite 400 Herman W. Hellman Bldg.

TO LET— IN ALTADENA, "THE HIGHlands of Pasadena," delightful 7-room house, surrounded by tropical and semi-tropical fruit and flowers; fine bath house, good barn, and magnificent view of mountains and San Gabriel Valley; $40 per month. M'NALLY & SON, 39 S. Raymond ave., Pasadena.

TO LET—AT HOLLYWOOD, A GOOD TWOstory 8-room house; bath; solar heater; 2 lots, large barn; close to 3 different car lines. Will lease; $35.

See WRIGHT & CALLENDER,
319-323 S. Hill.

TO LET—WITH WATER PAID.
$25. 2566 S. MAIN. $25.
Fine 6-room cottage, with all conveniences. 2566 S. Main.

GEO. A. CORTELYOU CO.,
534-535 Bradbury Bldg.

TO LET — BEAUTIFUL MODERN 8-ROOM house on E. 15th st., near Central ave. Apply 1111 E. WASHINGTON ST. No children.

TO LET—
Houses.

TO LET—HOUSES, FLATS, STORES.
FURNISHED AND UNFURNISHED
COME DIRECT TO A RENTAL FIRM.
GET LOCATED
WITH LEAST TROUBLE AND DELAY.
LISTS AND INFORMATION FREE.
CHOICE LISTS HOUSES ALSO FOR SALE.
WRIGHT & CALLENDER,
322 S. HILL ST., Wright & Callender Bldg.

TO LET—7-ROOMS, $18 PER MONTH; 707 West Second, only 10 minutes' walk from Broadway; bath, gas for cooking; electric lights; close in; save car fare; near Flower st.; we pay for water.

CROAKE & M'CANN, 235 Douglas Bldg.,
Home Phone 1812; Sunset Main 3420.

TO LET—6-ROOM COTTAGE AT 127 BOYLE ave., close to First-st. car line; all improvements, very convenient; bath, gas, electricity; we pay the water; only $25 per month; neat place.

CROAKE & M'CANN, 235 Douglas Bldg.,
Home Phone 1812; Sunset Main 3420.

TO LET—
5-ROOM MODERN COTTAGE, BATH, 119 S. UTAH ST.; KEY AT NO. 123; RENT $15.

5-ROOM HOUSE; BARN; LARGE LOT; 1146 HOBART BLVD.; $20 RENT.

5-ROOM COTTAGE; BATH; 119 S. CLARENCE ST.; RENT $15; KEY AT NO. 115.

HOME 2410. R. E. IBBETSON & CO.,
216 TRUST BUILDING.

TO LET—BARGAINS.
$25—5500 Pasadena ave., 9 rooms, barn and big grounds.
$17.50—2843 N. Sichel, 5 rooms, water paid.
$15—144 N. Workman, 4 rooms, water paid.
$20—2842 N. Sichel, 6 rooms, water paid.
$20—128 Avenue 32, 4 rooms, furnished.
$22—175 N. Avenue 20, 6 rooms, furnished, water paid.
Call at either office, 621 LAUGHLIN or 200 E. AVENUE 28. Crossman.

TO LET—
Several choice 6 and 7-room cottages and 2-story houses at reasonable prices. See me at once.

F. W. FLINT, JR.,
205 O. T. Johnson Bldg.,
Fourth and Broadway.

YOU APPRECIATE A HOME PAID FOR BY yourself on monthly installments. The same can scarcely be said of the rent receipts you pay for that way. Homes here in Los Angeles increase in value while you are paying for them. Not so rent receipts. We receipt for payments on your home, not for rent. PRUDELITY SAVINGS AND LOAN, 125 South Broadway.

TO LET—A BEAUTIFUL COTTAGE, CONsisting of 6 extraordinary large rooms, fine and expensively finished walls, hardwood floors, large lawn, many beautiful flowers, shade trees, barn, situated on a southwest corner, in fact, a home. References. Call 130 E. 17TH ST., corner of Santee st.

HYDER REALTY CO.,
328 Mercantile Place.

To rent, desirable furnished and unfurnished cottages, houses and flats in good localities. You will save time and trouble by seeing our list. Free city maps.

HYDER REALTY CO.,
328 Mercantile Place.

TO LET—
11-room house, new, with large barn; Tobermann st.
9-room house, Toberman st., $60.
4-room lower flat, Orange st., close in, $20.
HOVIS, LADEVEZE & ZARGER,
215 South Broadway, Room 203.

TO LET—A SPLENDID 9-ROOM HOUSE; just far enough away from the business part of city to be pleasant; modern and up to date; best car service in city. For particulars see

JONES & RYDER LAND CO.,
218 W. 3rd st.

TO LET—
HOLLYWOOD.
$28—6-room, 2-story modern, with water.
$12—5-room cottage, with water.
$7.50—2-room cottage, water extra.
See VANSYCKLE, next to P. O., Hollywood.

REALLY, WHY RENT WHEN YOU CAN own your own home? Get your lot now and then the Fidelity Savings and Loan Association will let you have money to build the house with. See us at 125 S. BROADWAY.

TO LET—
$20 rents a modern 5-room house; No. 1127 Santee st.

LEE A. M'CONNELL & CO.,
145 S. Broadway.

TO LET—1344 S. FLOWER ST., 7-ROOM, 2-story house; all modern conveniences; close in; barn; only $40 a month; including water; see the house today; possession tomorrow. ROBERT MITCHELL CO., 508 S. Broadway.

TO LET—6-ROOM BUNGALOW ON SOUTH Flower st., modern and new in every detail; fine car service; 10 minutes from city hall; $25 per month. WINTON & M'LEOD, 310 Trust Bldg. Main 6276; Home 548.

TO LET—ONE BLOCK WEST OF SIXTH and Figueroa; 6-room cottage, at 542 S. Fremont; all modern conveniences; close to car; lawn and basement; no small children. Call at 542 W. SIXTH ST.

TO LET—¼ NEW COTTAGE, FOUR SMALL sunny, east rooms, separate entrance; separate lawn; bath, gas, electricity; solar heater, $15. 2343 MAPLE, corner Woodlawn.

TO LET—MODERN 8-ROOM HOUSE, 1262 W. 21st st. Fine neighborhood. Take University or Vermont cars. $30. JOHN B. BUSHNELL & CO., 306-307 Bradbury Bldg.

TO LET—5-ROOM COTTAGE, 2657 MAGnolia ave., $22.50; 8-room house, 1491 W. 4th st. $25; 6-room cottage, 2764 San Julian, $15. HUBD BROS. CO., 610 Trust Bldg.

TO LET—4 ROOMS IN A STRICTLY MODern 5-room cottage, lawn, flowers, etc., $13; owner will pay $13 for board with tenant; water paid. Address Y, box 61, TIMES OFFICE.

TO LET—4-ROOM COTTAGE, FURNISHED or unfurnished; bath and gas; large yard, lawn and flowers; fine chicken corral. 1542 W. 23RD ST. Phones Main 2448; Home 563.

TO LET—6-ROOM HOUSE WITH CHICKEN corrals, 2 acre ground, good well. Take Whittier car to Santa Fe avenue. Inquire first house south. MRS. F. M. FULSTONE.

WANTED—LIST YOUR HOUSES WITH US. 50 to 100 people apply to us every day for homes. We can rent yours.

EDWARD D. SILENT & CO.,
216 W. 2nd st.

TO LET—LOVELY NEW 6-ROOM COTTAGE in choice new residence section, low rent to right parties. Particulars at interview only. Owner, WATSON, 332 Trust Bldg. Phone 2790.

TO LET—14-ROOM HOUSE; WALKING DISTance; nicely arranged for renting rooms. This is a snap at $40.

ALEXANDER RENTAL CO., 329 W. 4th.

TO LET—COTTAGES.
$13—4 rooms, 945 Ceres ave., near 9th.
$18—5 rooms, 2140 E. Ninth st.

T. WIESENDANGER, 221 Laughlin Bldg.

TO LET—5-ROOM HOUSE, GAS, ELECTRICity, sewer, fine view, close to business, on the hills; cheap to good tenant. R. D. LIST, 312 Tajo Bldg. Phone Home 7063.

TO LET—861 SUMMIT AVE., NEW 5-ROOM modern cottage, with gas, electricity and sewer, 5 minutes from 2nd and Main; will rent cheap to small family. W. R. HUBBARD & CO., 442 Douglas Block.

TO LET—ON 18TH ST., GOOD NEW MODern cottage; lawn, flowers; price $20. NATIONAL REALTY & TRUST CO., 225 S. Broadway. Home Phone 2210; Main 2120.

TO LET—4 LARGE ROOM COTTAGE, ARranged for 2 families if desired; $25 per month, with water. 611 E. 20th st., or COOPER & CUDDEBACK, 208 S. Broadway.

TO LET—MODERN 5 ROOM HOUSE, 3139 Monte Vista street, Ave. 52, near Occidental College. No children. Garvanza. University cars pass door. Owner on premises.

TO LET—NEW 4-ROOM COTTAGE, 2440 LA Grand, $11; water free. Also 2432 La Grand, 6-room cottage, $14; water free; lots fenced. 'R there Tuesday, 9 a.m.

TO LET — NEW 3-ROOM COTTAGE AND storeroom, close in, rent reasonable to right party; bath, gas, electricity, lawn. 1950 BARTLETT ST. Angeleno Heights car.

TO LET—11-ROOM HOUSE, 1555 W. 2ND st., $40 month; well arranged for renting rooms. SIMMONS & SIMMONS, 123 S. Broadway. Home 21195; Main 2129.

TO LET—HOUSE, UNFURNISHED, FOR rent three rooms and screen porch, modern conveniences, near three car lines on Pico Heights. 2008 CAMBRIDGE ST.

TO LET—UNFURNISHED, 2-STORY 7-ROOM house, close in; near 9th and Maple; suitable for corenting rooms; rent $30. WRIGHT & CALLENDER, 319-323 S. Hill.

TO LET—5 ROOMS, HALF MODERN COTtage, all conveniences, gas, electricity, bath, pantry, to respectable party. 796 CLANTON ST. Take Griffith-ave. cars.

TO LET—
Houses.

TO LET — UNFURNISHED 5-ROOM COTtage, on Bunker Hill ave., $20 per month; also 9 rooms on Grand ave. at $40. See BEUTGEN, 217 Mercantile Place.

TO LET—EITHER 9 OR 12-ROOM MODERN house, close to St. James Park, Marlborough School; very swell and sig tly. Call 917 W. 23RD. Phone 907 or 23322.

TO LET — 7-ROOM 2-STORY HOUSE, ALL modern improvements; rent reasonable to right party. Apply 1112 MAPLE AVE., or 'phone Main 7924.

TO LET — WANTED, SOBER, HANDY man or man and wife to rent one-room house and pay for same in work for a widow. 826 E. 28TH.

TO LET — AN UNFURNISHED 5-ROOM cottage with bath, electric lights and gas, 2136 AUBREY. Key with owner at 1421 W. 22nd.

TO LET—UNFURNISHED, HALF COTtage, $10; comprising 3 rooms, bath and pantry; pleasant healthful location. 1142 HOBART BLVD.

TO LET—$30, 5-ROOM COTTAGE, 1529 ROCKwood st. $35, 7-room apartment, 250 S. Flower. ALLISON BARLOW, 217 S. Broadway, room 128.

TO LET — HOUSE 4 ROOMS, CLOSE IN, $12.50. BUCK, 117 S. Broadway. 'Phones 235.

TO LET—A MODERN 5-ROOM COTTAGE, all conveniences, lawn, garden, flowers, 1219 E. 51ST, ½ block east from Vernon car line; $16, water paid.

TO LET—UNFURNISHED, 1329 INGRAHAM ST., 10-room house; new and modern; several pieces of furniture for sale. Inquire Monday 1 p.m.

TO LET—NEW 5-ROOM HOUSE, UNFURnished, modern improvements; Westlake district. 775 GARLAND AVE. Key next door, 1206 W. 9th.

TO LET—CLOSE IN ON THE HILL, DESIRable new modern sunny house; 6 large rooms, unfurnished; 140 N. FLOWER ST., near First. Home 1371.

TO LET—SMALL HOUSE, EXTRA LARGE lot, 2814 Michigan ave., rent $7, water free. Apply 2129½ E. FIRST. Address T, box 154, TIMES OFFICE.

TO LET—MODERN HOUSE OF 12 ROOMS or as two separate flats, in walking distance. Further particulars at premises, 420 N. BEAUDRY AVE.

TO LET — $30; SIX-ROOM, TWO-STORY house, modern conveniences, water free; 15th, east of San Pedro. Key at 754 15TH ST.

TO LET — 11-ROOM HOUSE ON HILL ST., close in; in good repair; rent $50 per month. Apply JAS. KINCHELOE, 543 S. Broadway.

TO LET—
HOUSES; FLATS; STORES.
O. A. VICKREY & CO.,
308 S. Hill st.

TO LET—AN ELEGANT NEW AND MODern 5-room cottage on Park View ave., near Westlake Park. This is a gem; rent only $35.
O. A. VICKREY & CO.,
308 S. Hill st.

TO LET—UNFURNISHED, 5-ROOM COTtage. 2136 AUBREY ST. Key at 1421 W. 22nd. Electric lights, gas, bath, porch, etc. $

TO LET—6-ROOM COTTAGE, 2676 W. 12TH, near King; electricity, bath, closet, range, hot and cold water; nice garden. $16.50, water free.

TO LET—1ST FLOOR, DOUBLE HOUSE, 5 rooms, unfurnished, modern, adults; call Monday, 1059 W. 17TH ST. Tel. Home 22238.

TO LET—5-ROOM COTTAGES, BATH TOilet, newly papered and painted; water paid; $12; rear of 1219 W. 9TH ST. Home 'Phone 10781.

TO LET—LOWER FLOOR RESIDENCE; 5 light, airy, large rooms, walking distance; partly furnished if desired. Key 525 S. FIGUEROA.

TO LET — 6-ROOM COTTAGE, CORNER 25th and Main sts. In A1 condition; water paid. G. A. CORTELYOU CO., 534-5 Bradbury Bldg.

TO LET—NEW MODERN 5-ROOM COTTAGE, 1412 Connecticut st. near Valencia and 11th. Owner, 373 BONNIE BRAE. Home phone 4482.

TO LET—ELEGANT NEW DOUBLE HOUSE, seven rooms, all modern improvements. Inquire 816-818 MALLARD ST. Rent $25-$27.50.

TO LET—COTTAGE, 9 ROOMS, 1391 W. 9TH st., $25; and house, 7 rooms, 717 S. Union ave., $22. Key at 1127 W. 9TH ST. Room 203.

TO LET — UNFURNISHED; CHEAP RENT to permanent tenant, 5-room cottage with bath, 608 W. 22nd. FOSTER, 127½ W. 3rd. $

TO LET—IN SALT LAKE DEPOT TRACT, brand new 5-room modern cottage, 161 S. CLARENCE ST. 'Phone 2551.

TO LET—2-STORY 7-ROOM HOUSE WITH all modern conveniences. 3421 S. HOPE. Key next door, OWNER, 911 S. Hope.

TO LET—AT 3621 OAK ST., FOUR-ROOM cottage; newly papered and painted; $15; nice location; sink; no bath. Inquire 1617 OAK.

TO LET—3 ROOMS, HALF OF COTTAGE, $12 furnished; $9 unfurnished; nice yard; no small children. 1052 E. 40TH ST.

TO LET—HOUSE OF 7 ROOMS WITH chicken yard; free water; no children; rent $10. Home Phone 2921. 1590 SCOTT AVE. 11

TO LET—5-ROOM HOUSE, MODERN, BATH, storeroom, electric light, gas; close to 9thSt ave. 812 E. 29TH ST. Inquire at 922.

TO LET — $7.50 WITH WATER, 4-ROOM cottage, 247 MOUNTAIN VIEW AVE., one block south of Temple st. car.

TO LET—5-ROOM COTTAGE, 1816 MAGNOlia ave. Fine view for sale. Call Sunday, between 9 a.m. and 2 p.m. only.

TO LET—9-ROOM DOUBLE HOUSE ON hill, good view and air. 135 N. BONNIE BRAE PL., key at 119 N. Bonnie Brae.

TO LET — 6-ROOM FURNISHED HOUSE, near Courthouse; piano, gas stove, bath. Inquire 219 BUENA VISTA ST.

TO LET—UNFURNISHED 5-ROOM HOUSE, gas, water, clean, convenient, on car line; no children. 1330 MAPLE AVE.

TO LET — 6-ROOM MODERN COTTAGE, $22; hot and cold water; gas. 223 BARTLETT ST. Colegrove or Angeleno Heights car.

TO LET—5-ROOM HOUSE, LARGE LOT, stable and chicken yard; water free; only $12 per month. 640 E. 20TH ST.

TO LET—NEW 5-ROOM COTAGE, SCREEN porch, and wood chest, for $10 per month. Apply 225 NEWLAND ST., Garvanza.

TO LET — 946 S. HOPE, 6-ROOM COTTAGE, bath, barn and large yard. Phone WEST 1249. Home 22333. Foreclosure.

TO LET — VERY DESIRABLE EIGHTroom house; all modern improvements, $42. 1024 W. 23RD ST. 'Phone 20225.

TO LET—$40; 8-ROOM HOUSE AND BARN; corner of Figueroa. FRANK LERCH, 121 Henne Block.

TO LET—124 W. ADAMS ST., 9-ROOM house; large grounds; rent $40 and care of grounds. TAYLOR, 302 Broadway.

TO LET—IN EXCHANGE FOR BOARD, 7-room house on Brighton ave., Full particulars call 827 S. OLIVE. 10

TO LET—LARGE 6-ROOM HOUSE IN FAIR condition; large barn, 2 lots, on car line, $18. 2520 E. FIRST, corner Indiana.

TO LET—6-ROOM COTTAGE IN GOOD condition throughout. West 29th st.; $12 per month. Key at 666 W. 30TH.

TO LET—HOUSE OF 10 ROOMS IN SOUTHwest; all modern conveniences; unfurnished or furnished. PHONE 24216.

TO LET—BEAUTIFUL NEW, MODERN 6-room bungalow, good location. PHONE WEST 2009 OR 21047.

TO LET—6-ROOM COTTAGE, CLOSE IN; newly renovated; two car lines. Address G. SHIELDS, Prospect Park.

TO LET—MODERN COTTAGE OF 6 ROOMS with gas and bath; $20 per month; small family of adults. 1129 DEWEY AVE.

TO LET—A BEAUTIFUL NEW 6-ROOM house; everything first class; adults only. 1205 W. 14TH, corner Bond.

TO LET—8-ROOM HOUSE, 854 ORANGE, near 7th and Figueroa. MISS HALL, 727½ S. Grand ave. Main 9550.

TO LET—A LITTLE 4-ROOM HOUSE WITH gas and electricity, near Salt Lake depot, $8. 113 N. CLARENCE ST.

TO LET—COTTAGE OF 3 ROOMS, ALL CONveniences, close in, walking distance of everything. 523 S. FLOWER ST.

TO LET—NEW AND NEWLY FURNISHED 5-room house, modern, $25; adults only; offered until Wednesday. 158 W. 25TH ST.

TO LET—5-ROOM MODERN COTTAGE AND chicken yard. W. H. DUTTON, 109 South Broadway. Phone 1527.

TO LET — 5-ROOM RAISED MODERN COTtage, $14, water paid; easy walking distance. 753 MERCHANT ST.

TO LET — 7-ROOM COTTAGE, WALKING distance, rent $20. 676 N. FIGUEROA, near Sunset blvd.

LET—$25, WATER FREE, 10-ROOM new, modern dwelling, 127 WEST JEFFERSON ST.

TO LET — FURNISHED HOUSE FOR boarder. Call Sunday or Monday. 428 WESTLAKE AVE.

TO LET — MODERN 5-ROOM COTTAGE, within call of S. P. shops. 1900 E. MAIN. Rent $15; call Sunday.

TO LET — 6-ROOM NEW BUNGALOW; Westinke section; 15 minutes center city. J. E. MARTIN, 409 Johnson Bldg.

TO LET — CHEAP, 7-ROOM 2-STORY house; 11th and Grattan. Apply 1016 ALBANY, or 206 S. Main.

TO LET—6-ROOM HOUSE, COMPLETELY furnished; 2 rooms reserved by owner; cement cellar. Address 265 E. Green, PASADENA.

TO LET—NEW THREE-ROOM COTTAGE; beautifully located. Call 257 WEST AVE. 52, Highland Park.

TO LET—4-ROOM COTTAGE, GOOD LOCAtion, water, yard, adults $12. 758 CENTRAL A.

TO LET—
Houses.

TO LET—10-ROOM HOUSE, CORNER 17TH and Westlake ave., all modern. Key 698 S. ALVARADO.

TO LET—12-ROOM HOUSE; $50; 2 YEARS' lease; must buy some furniture. 903 S. HILL.

TO LET — 8h; LARGE 5-ROOM HOUSE, barn, etc. 719 E. 17TH ST. Inquire 1310 W. WASHINGTON.

TO LET—LARGE HOUSE NEAR SCHOOL; good location for lodgers or boarders. PHONE 29183.

TO LET — UNFURNISHED, 5-ROOMS; basement; all nice and clean; rent c eap. 614 RUTH AVE.

TO LET—A COMPLETE FURNISHED COTtage; 6 rooms, bath, piano, etc. 210 W. 52ND ST.

TO LET—4-ROOM COTTAGE, GAS, PORCElain bath and everything complete. 447 S. FLOWER ST.

TO LET—8-ROOM HOUSE WITH LARGE yard and barn, close in. Apply at 783 SAN PEDRO ST.

TO LET—CLOSE IN, UP TO DATE 8-ROOM house, all conveniences. 455 E. 4TH. Main 8705, Home 2921.

TO LET—NEAT, ATTRACTIVE TENT COTtage, in foothills near cars. 439 STIMSON BLK.

TO LET—$8, 4-ROOM BUNGALOW, 1412 E. 21st. Apply at 963 E. 34TH ST., or West 4218.

TO LET—NICE 4-ROOM COTTAGE WITH bath, pantry and good yard. Apply 1226 IVY ST.

TO LET—NEW MODERN 4-ROOM UPPER flat, opposite park. Call 409 S. CUMMINGS ST.

TO LET — SIX-ROOM UNFURNISHED house; close in. 128 NORTH HOPE. Tel. 4507.

TO LET—A 2-ROOM HOUSE IN REAR 838 E. 27TH ST. No children. Cheap rent.

TO LET—6-ROOM 2-STORY HOUSE, MODern. 1229 W. 10TH., $30 water paid.

TO LET—A COTTAGE OF 4 ROOMS AND kitchen; lawn; gas. 234 W. 23RD.

TO LET—4-ROOM HOUSE; $8.50. 713 E. SAN PEDRO ST. Call before 10 a.m.

TO LET—5-ROOM MODERN COTTAGE, 2102 Ellendale ave.; nice lawn; $20. Apply 3775 S. GRAND. Phone South 2554.

TO LET—A MODERN SIX-ROOM COTTAGE, 136 N. BOYLE AVE., Boyle Heights.

TO LET — 6-ROOM UP-TO-DATE COTTAGE, 2622 S. HOPE. Call Main 5496.

TO LET—A 7-ROOM HOUSE NEAR ADAMS and Magnolia. Call at 1191 W. ADAMS.

TO LET—A MODERN 4-ROOM COTTAGE, 3519 N. GRIFFIN AVE.

TO LET—NEARLY NEW MODERN 5-ROOM cottage, 1744 MAGNOLIA.

TO LET—$10 WITH WATER, 3-ROOM COTtage, 749 DUCOMMUN ST. Door open.

TO LET—4-ROOM COTTAGE IN REAR. 1350 E. 8TH ST. $9.

TO LET—10-ROOM HOUSE, FURNITURE for sale, 1565 S. HOPE.

TO LET—5-ROOM COTTAGE, CHEAP, 1352 GEORGIA ST.

TO LET—
Country Homes.

TO LET—ONE ACRE POOTHILL CHICKEN ranch, Verdugo, 5-room California cottage, peach trees; Glendale trolley ¼ mile, 10c fare, $75 year in advance. Apply CARR COMPANY, 321 S. Hill st.

TO LET — SEVERAL HOUSES AT THE Palms, $15, $15 per month. JAMES F. WARD, 54th st.

TO LET—
Furnished Houses.

TO LET—
HOUSES, COTTAGES, FLATS.
FURNISHED.

COTTAGES—COTTAGES—COTTAGES.

$10—2 rooms, Whitney st.
$12—3 rooms, Towne ave.
$12—3 rooms, W. 41st st.
$12—2 rooms, W. 24th st.
$25—6 rooms, E. 32nd st.
$30—5 rooms, Central ave.
$30—5 rooms, Estrella ave.
$20—6 rooms, San Pedro st.
$25—6 rooms, W. 10th st.
$25—4 rooms, E. 21st st.
$40—5 rooms, W. 22nd st.

HOUSES, HOUSES, HOUSES.

$30—9 rooms, Grand ave.
$25—4 rooms, Norwood st.
$30—8 rooms, Flower st.
$65—12 rooms, Grand ave.
$75—8 rooms, Grattan st.
$75—10 rooms, Estrella ave.
$150—12 rooms, Burlington ave.

FLATS—FLATS—FLATS.

$15—2 rooms, Normandie ave.
$16—3 rooms, W. 38th st.
$18—4 rooms, Central ave.
$20—4 rooms, Flower st.
$20—7 rooms, Bixel st.
$20—6 rooms, Van Ness st.
$25—3 rooms, W. 38th st.
$25—4 rooms, Stewart st.
$40—5 rooms, Fremont ave.
$52.50—7 rooms, Grand ave.

SEE US FOR ALL KINDS OF HOUSES, COTTAGES OR FLATS, FURNISHED OR UNFURNISHED, IN ANY PART OF THE CITY.

R. A. BURTON REALTY CO.,
416-418 Laughlin Bldg.
315 S. Broadway.

TO LET—FURNISHED HOUSES.
Three, four or five-room house, one block from car line in Altadena; new, modern and completely furnished $20 to $30; unfurnished $12 to $18.

Six-room furnished house on E. Walnut st., close to Los Robles; well furnished, including piano; $40 by year; $20 for six months.

Eight-room furnished house on Euclid ave., near car center; all modern and high-class; $75 per month by year; $100 for 6 months.

8-room house, near Marengo and Center; fully furnished; $50 per month for winter.

10-room house with beautiful large grounds, in best part of Altadena; all kinds fruits and flowers; house fully furnished; $150 per month for six months or more.

12-room house on South Orange Grove, close to Colorado st. Elegantly furnished; $150 per month.

See J. C. BRAINARD,
16 N. Raymond ave., Pasadena.

TO LET—HOUSES, FLATS, STORES.
FURNISHED AND UNFURNISHED.
COME DIRECT TO A RENTAL FIRM.
GET LOCATED.
WITH LEAST TROUBLE AND DELAY.
LISTS AND INFORMATION FREE.
CHOICE LISTS HOUSES ALSO FOR SALE.
WRIGHT & CALLENDER,
322 S. HILL ST., Wright & Callender Bldg.

TO LET — OR SALE — A HOTEL OF 44 guests' rooms, besides parlor, office, large dining-room, kitchen, wash and bathrooms, in the center of a park, 180x215 feet, fronting on three streets, with broad walks, lawns and trees, between Salt Lake and Santa Fe depots, both of which have beautiful parks surrounding them, in Riverside, the most beautiful and wealthiest city in California in proportion to population; price $35,000; rent $1800 per year. Come and see it or address J. N. HAGINS, Riverside, Cal.

TO LET—A NUMBER OF ELEGANTLY FURNISHED HOUSES; WESTLAKE AND SOUTHWEST DISTRICTS.

MINES & PARRISH,
315 S. HILL ST.

TO LET—SOUTH GRAND, NEAR 28TH, AN elegant 12-room house, strictly modern, with polished floors, gas, electricity, instantaneous heater, and most completely and elegantly furnished; will lease for one year to good parties; rent $100. See us at once.

O. A. VICKREY & CO.,
308 S. Hill street.

TO LET—$75, FINE RESIDENCE, 1147 S. Figueroa street, completely furnished, parlor, dining-room, bedroom, kitchen on first floor; 4 bedrooms second floor; fine lawn, drive, coach-house and man's room; elegant and conveniently located; high-class surroundings; close in.

WIESENDANGER,
221 Laughlin Bldg.

TO LET—COMPLETELY FURNISHED 5-room house, 4 bedrooms, gas, electricity, bath, instantaneous heater, piano, linen and silver, china, large and beautiful lawn, cared for; water paid; will lease 6 or 12 months; a lovely home; reasonable rates. No small children. Call 2324 S. FLOWER. Home 22181.

TO LET—CHEAP; A NEW, MODERN, 5-room cottage, 28x42, all furnished, between two electric car lines, 5c fare, 20 minutes' ride to First and Spring; 3 blocks from 10-room graded school

Classified Liners.

TO LET—Rooms, Offices, Lodging-houses.

TO LET—ROOM FOR 1-CHAIR BARBER shop; lovely; our face treatments; we clean and cure pimples, freckles; rent $5 per week; we will pay rent, furnish goods, take 1/3 or will pay rent, furnish goods, take 1/3 to 1/2. FANNY BRIGGS CARR FACE CO., 321 S. Hill.

TO LET—ROOM FOR 1-CHAIR BARBER shop; lovely; our face treatments; we clean and cure pimples, freckles; rent $5 per week; we will pay rent, furnish goods, take 1/3 or will pay rent, furnish goods, take 1/3 to 1/2. FANNY BRIGGS CARR FACE CO., 321 South Hill.

TO LET—For new building, corner 25th and Hoover sts.; two fine stores and one six-room flat; directly opposite Newberry's grocery; the location for any mercantile business; inquire of W. H. CHAMBERLIN, owner, 232 W. Hellman Bldg. Phone 8233. 9

TO LET—DESK ROOM, RENT REASONABLE. Apply 215 PACIFIC ELECTRIC BLDG. 9

TO LET—STORE ROOM, 25x100, ALSO 21 rooms, new, $40 each. Vermont ave. Call 1061 8th st. 9

TO LET—SMALL STORE, CHEAP; SUITABLE for shoe shop, etc. 716½ SOUTH Flower. 9

TO LET—BASEMENT, 44x80, 235 E. FIRST. BOWEN & DOLTON, 433-443-441 Douglas Block. Apply 9

TO LET—DESK ROOM AND OFFICE SPACE, second floor, all conveniences. 225 W. 4TH st. 9

TO LET—DESK ROOM, GROUND FLOOR, new brick, 217 W. Second. G. H. CLARK. 9

TO LET—DESK AND ROOM; GROUND floor. GREISCH & MILLER, 545 S. Spring. 9

TO LET—OFFICE SPACE, WELL AR-ranged, 206 MERCANTILE PLACE. 9

TO LET—NICE LARGE OFFICE; LOW rent. A. MILLER, 204½ S. Broadway. 9

TO LET—GOOD SIZED STORE, $20 PER MO. 114 E. FIRST. 9

TO LET—BY OFFICE ROOM, 1215½ SOUTH Broadway. 9

TO LET—Beach Property.

TO LET—AT OCEAN PARK, COMPLETELY furnished 5-room cottage with bath and conveniences, $25 per month, with lease. 15 Pier ave., Ocean Park. Inquire 1 to 4 P. M. Phone 3065. 9

TO LET—HOUSES AND FLATS, FURNISHED or unfurnished, at best of beaches. Save time of car fare and be free of city smoke and winter. EXCHANGE BUREAU, 324 Bank Bldg., Ocean Park. 9

TO LET—A LOVELY HOME FOR WINTER, with all sunny fireplaces in living-room, 3 open fires in dining-room; 7 rooms; 3 beds; bath. PHONE 21336 LOS ANGELES. 5

TO LET—FURNISHED, DOROTHY AVE., Ocean Park; 5-room modern cottage; electric gas range; bath, complete in every detail. Call 402 SEVERANCE Block. 9

TO LET—SUNSET BEACH, LARGE FURnished cottages. Apply 646 HUNTINGTON Bldg. and Main. 9

TO LET—Miscellaneous.

TO LET—LARGE, WELL FURNISHED rooms for lodges, socials, weddings, etc.; well furnished social rooms, pool tables and kitchen. Corner 3rd and Inquire 521 W. PICO, or Peasonable rent. 9

TO LET—SMALL CHICKEN RANCH, 4 acres in one piece, located on car line within 15 minutes from center of city; 5-room house, new, $40 each. Vermont ave. Call 1061 8th st. 9

TO LET—THE WHOLE OR PART OF STORE at 45 and 47 W. First st., reasonable rent; and or without basement; suitable for manufacturing business; part or whole. Apply 217 WEST FIRST. 9

TO LET—FOR LIGHT MANUFACTURING business, second floor, Hill st. Inquire of tailor shop. No. 128½ S. Hill. 9

TO LET—STORE, FIRE PROOF, IN BRICK building, Pasadena, on Fair Oaks ave., with or without plate glass front. THE PASADENA COMPANY, 208 North Broadway, Pasadena. 9

TO LET—STORES, NEW AND modern up-to-date stores in the new building, 9TH, SPRING and Main sts. 9

TO LET—PRIVATE STABLE; WILL ACcommodate three horses or three machines. 1017 SOUTH FIGUEROA. 9

TO LET—WAREHOUSE OR FACTORY room, Fourth st.; long term. Address Box 922, city. 9

TO LET—GENTLE HORSE AND TWOwheel cart. $1.25 per ½ day. 1109 W. 7th. 9

TO LET—TWENTY GOOD WAGON TEAMS, 1 and 2 HORSE AND LOS ANGELES ST. 9

TO LET—STALLS IN MY PRIVATE BARN. 1109 W. 7TH ST. 9

TO LET—GOOD ORGAN, $1.50 A MONTH. 1109 FLOWER. 9

TO LET—Farming Lands.

TO LET—WANTED PRACTICAL FARMer to rent on shares or to buy on payment, some of our "Imperial No better opportunity to be home for a man of small means. INVESTMENT CO., 215 H. W. 9

TO LET—5 ACRES CHOICE ALFALFA land, deep well, furnishing irrigating water, 2 miles from car line; 3 to 4 years. house and barn, 1½ miles 9

TO LET—GRAY, Gardena, Cal. 9

TO LET—MOUNTAIN RANCH 6 MILES house, pure water, perfect climate; for semi-invalids seeking home. Stage within 25 miles of Los and for grain, hay or garden. E. Sherman. 9

TO LET—RELIABLE MEN WANTED TO to vineyard; will give acre for of lands for term of years; etc.; grapes from this section account of maturing BOONE, care Coulter Dry 9

TO LET—5 ACRES OF CHOICEST EARLY land near railroad station, will for tomatoes, melons, grapes in May two crops per season, plenty of 207 South Broadway. 9

TO LET—JOHN GABRIEL, FIVE ACRES new 5-room house, plenty of water, situated 1½ miles from car line; will rent at once. See C. M. DU 20 Bee Bldg. 'Phones Main 5383, 9

TO LET—Rooms.

TO LET—NEWLY PAY RENT AND IMPROVE when we can SELL in a thriving community for no a week cost you to rent. CALIFORNIA CO., 202 Frost Bldg. 17

TO LET—ONE PLACE TO FIFTY in alfalfa, the rest in grain. Fine buildings Apply on premises near Burbank. 16

TO LET—FARM OF FORTY ACRES. TEN in grain and fruit land. plenty of water; ranch city limits. Apply JAMES Cal. 16

TO LET—OR SHARES, 12 ACRES STRAWberries, with abundance of water; land $50 net to August 1; to exable persons only. Address TIMES OFFICE. 9

TO LET—ACRES GOOD SANDY LAND, small house, near 2 street car reasonable rent; a crop of fall in the land for sale. Call 'PHONE 9

TO LET—10 ACRES LAND, 1 MILE Park; 5-room house, large barn, station. Inquire OWNER, Phone Red 432. 9

BUSINESS CHANCES—Miscellaneous.

TO LET—STREET RAILWAY CO., Mercantile Place. 9

TO LET—FACTORY; store filled with machinery of skillful craftsmen, business opportunities. Plant buys factory building, and manufactured stock. Partnership. This is worth inLos Angeles people buy 9

TO LET—ROOM OR 9 OR 2 TWO OFMercantile Place. 9

TO LET—LOOKING FOR A BUSINESS that will show you something that will investigate; about $2500 will pay unusually large per cent. This is a solid business proposition and stricest investigation. I the best opportunity in for the last three years and unless you mean busi- TIMES OFFICE. 9

TO LET—A GOOD AND BETTER, AN old one, six years old, handling that is practically 4 Western States, long here, lease contract from $600 to $800 Owner prefers outtake commission proposi- necessary, mood may offered. Call 104 SOUTH 9

TO LET—BLACKSMITH TOOLS, SHOP complete, best in city; DOWNEY AVE., or will 9

BUSINESS CHANCES—Miscellaneous.

SEE US—SEE US.
IF YOU WANT TO BUY A GOOD PAYING BUSINESS OR PARTNERSHIP (EITHER IN THIS CITY OR IN ANY OTHER PORTION OF SOUTHERN CALIFORNIA) COME AND SEE US AT ONCE. WE HAVE SOME VERY FINE INVESTMENTS WHERE YOU WILL GET A THOROUGH INVESTIGATION AND FULL VALUE FOR YOUR MONEY.
BUT IF YOU ONLY WANT A SNAP, OR A BUSINESS IN WHICH YOU CAN DOUBLE YOUR MONEY IN 60 DAYS, DON'T CALL ON US, AS WE HAVE NO SUCH OPENINGS. EXAMINE THE FOLLOWING LIST.
SEE K. KENNY, 244½ S. BROADWAY, ROOM 4.

$7000—PARTNER WANTED—
In a first-class business employing 40 hands and running 12 delivery wagons, doing a large business, that is continually increasing; full value; one of the present owners is selling for reasons that will satisfy anyone; the remaining partner is a first-class man, thoroughly understands the business, and can give the highest recommendations; the duties of incoming man are to assist in looking after the hired help, etc.; this interest will be worth $30,000 inside 1 year; a great opening.
See K. KENNY, 244½ S. Broadway, room 4.

$2650—PARTNER WANTED—
In a first-class planing mill to look after the plain office accounts and collections; doing a large business; owner is a thoroughly practical man, who looks after the men and work on the inside, and needs help for the business end; value in full.
See K. KENNY, 244½ S. Broadway, room 4.

$5000—GENERAL MERCHANDISE BUSINESS.
I have for sale a great business in San Bernardino county, clearing over $4000 per annum; best reasons for selling; stock at invoice; wholesale houses here will vouch for the business.
See K. KENNY, 244½ S. Broadway, room 4.

$1800—RESTAURANT; CLEARS $300 PER MONTH.
Positively the best stand in the city; come and see; no night or Sunday work; will give you a week's trial before you buy.
See K. KENNY, 244½ S. Broadway, room 4.

$1100—CORNER GROCERY STORE.
This is a fine business, clearing $125 per month; large stock, good horse and wagon; nice living-rooms, lease, etc.
See K. KENNY, 244½ S. Broadway, room 4.

HARDWARE BUSINESS.
An old established house in one of our very largest Southern California cities; stock at invoice, and business good.
See K. KENNY, 244½ S. Broadway, room 4.

$5500—FIRST-CLASS RESTAURANT.
One of the very handsomest in the city, doing a large business; long lease.
See K. KENNY, 244½ S. Broadway, room 4.

$1000—MEAT MARKET.
I have a business that is clearing over $350 per month, with full value for the money; can have a trial before buying; best reasons for selling.
See K. KENNY, 244½ S. Broadway, room 4.

CASH STORE—$100 PER DAY SALES.
Here is an extraordinary chance; best business location in this city; long established; stock consists of groceries, hardware and general line of goods of that character; night or Sunday work; good lease at reasonable rent; stock at invoice; any ordinary business man can run this. A trial allowed before buying.
See K. KENNY, 244½ S. Broadway, room 4.

CANDY, CONFECTIONERY, ICE CREAM SODA, ETC.
A grand place; one of the finest in the State; located in the very center of business in this city; doing a very large trade; sure to clear $5000 per annum; full value for the amount asked; any ordinary business man accustomed to dealing with the best class of people, can run this; previous experience unnecessary; owner compelled to sell on account of extreme illness.
See K. KENNY, 244½ S. Broadway, room 4.

$3000—MILK DAIRY AND ROUTE.
25 first-class cows, route, 15 cans, family trade that clears $200 per month; 3 horses, wagons, cans, bottles and everything necessary; 10 acres, good well, windmill and 2-H.P. gasoline pumping plant; barn, sheds, etc.; house, 6 rooms, bath, etc.; lease 4 years; rent only $25 per month; located near 3 electric car lines; a trial allowed; part cash if desired.
See K. KENNY, 244½ S. Broadway, room 4.

CANDY, CONFECTIONERY, SODA FOUNTAIN, ETC.
$1000—A first-class corner, in a fine business location, doing a trade of $20 per day; full value for the money asked; anyone can run this.
See K. KENNY, 244½ S. Broadway, room 4.

$1000—PARTNER WANTED, MILK DAIRY.
A fine chance for a man willing to work; is in the suburbs of the city; has a long lease on ranch; fine stock of cattle and horses, etc.; has a No. 1 paying milk route; takes a partner in order to get rid of hired help.
See K. KENNY, 244½ S. Broadway, room 4.

CURIO, ANTIQUE AND GENERAL STORE ON THOSE LINES.
A business thoroughly estabi shed; only very best class of patrons; clearing over $6000 per annum; stock at invoice.
See K. KENNY, 244½ S. Broadway, room 4.

DO YOU WANT BUSINESS IN BUSTLING, GROWING LOS ANGELES?

We handle only approved and audited propositions. They are really "Business certainties instead of "Business Chances."

If you are "from Missouri" we can show you and we handle no "junk."

Our investment department carefully inspects every proposition before presenting it to our clients, and it must be high-grade.

We have many good openings for investments or partnerships in retail, wholesale or manufacturing plants, with or without services.

We refer to any bank, commercial agency or business house in Los Angeles.
EDWARD D. SILENT & CO.,
Established 20 years.
Dealers in Selected Business Openings,
Members L. A. Realty Board. 216-218 Second st.

IS YOUR BUSINESS FOR SALE?

Do you want a partner?

Have you a dividend stock to market?

Have you a good lease to dispose of?

We have the clients all the time who are looking for guaranteed investments. If your proposition is right and will stand our investigation, we can sell it.

Call on our investment department and call at once. List whatever you have for sale that is square. We will do the rest.

We don't handle laundry routes, cigar stands, second-hand stores or small restaurants, only select and selected investments.

"If we present it, it is right."
Investment Department,
EDWARD D. SILENT & CO.,
216-218 W. Second st.
Established 1885. Members L. A. Realty Board.

FOR SALE—
1626—Cafe, furnished complete and great bargain at this price.
$800—Half interest in good cafe. Bargain at this price and worth investigating.
$250—Great bargain in cafe doing nice business.
$250—Nice cafe making money.
$7500—Fine property on Crocker st. and very cheap at this price.
Fine hotel in Pasadena doing nice business.
$2000—Hotel in Monrovia, considered cheap at these figures.
$6500—Property on Clay st. that must be sold.
$1000—Fine hotel at Long Beach.
$1200—Nice rooming-house furnished complete.
$1100—Rooming-house, furnished and doing nice business; always filled.
$2500—The best cafe on Broadway, doing elegant business and furnished the best.
We want a good man to rent cafe furnished and in best part of town, cheap.
We also have several hotels, cafes and cottages for sale or rent, furnished or unfurnished.
If you have anything for sale or rent come see us and we can dispose of it in short order.
TALBOT & BLACK,
220 Hellman Bldg.
Investment Department 2.
JONES & RYDER LAND CO.,
Ground Floor. 218 W. Third street.

BUSINESS INVESTMENTS.
WANTED FOR OUR CLIENTS.
If you propose offering your place of business for sale, and are willing to allow a thorough investigation, we would be pleased to undertake the sale of same; investments which we can recommend to our clients find ready market. Capital procured for legitimate business enterprises of all kinds.
Investment Department 2.
JONES & RYDER LAND CO.
Ground Floor. 218 W. Third street.

BUSINESS CHANCES—Miscellaneous.

FRED A. POLLOCK.
505 O. T. Johnson Bldg.,
Fourth and Broadway.
Home 'Phone 8917.

"Opportunity, Master of Human Destinies, Am I."

If you want to get into a good-paying business at a minimum investment, you can serve you to advantage. Everything in the following list has been subjected to the Pollock system of severe personal investigation. Every one will be found to be a bona fide BUSINESS OPPORTUNITY. Come and see me as early as possible if you find something that looks especially good to you.

$4000 BUYS FINE MFG. BUSINESS.
A hustler at the head of this business will simply coin money. Sales the past year amounted to $9000. Assets $25,000. You may find it profitable to look into this bright little proposition. Net profit for the year was $1000—think of it.

BIG-PAYING MFG. BUSINESS—$10,000.
Concern is now doing business of $1000 a month, with net profit of $300. Established 17 years. The man of energy and ability can make a big fortune in this business. It's certainly worth a car-ful investigation—and will stand all you can give it. Let me tell you more about it.

$15,000—½ INTEREST IN FINE BUSINESS.
The man with $15,000 to invest will find it to his financial advantage to snap up this money-maker. Nothing can equal it in Los Angeles for the money. Buyer will have entire control of all receipts and disbursements. Have gone carefully into all the details.

PROFIT-MAKING GROCERY—$2900.
An interesting bargain this. Store is located in a prosperous suburb; building is new; 2 years' lease; rent only $25. Store includes hardware stock. Daily business of $50 in the dullest season. Capable of extensive development. All details at my office.

$2500—MEN'S FURNISHINGS.
Business will be sold at inventory. Doing nice, profitable business now. The right man will make big dividends on this small investment.

PINE GROCERY AT $3000.
This store enjoys a good healthy trade and has practically no competition. Will be sold at inventory. Anyone familiar with the grocery business can make good profits with this store. A better value never was offered for $3000.

$3000 FOR THIS GROCERY.
This price covers a two-story building and a well-selected grocery stock—also horse, wagon, harness, wood and hay. The price quoted is for cash only. A fine chance to make a substantial income.

MONEY-MAKING CIGAR STAND.
Well-stocked stand in a good location. Present income $150 per month—good opportunity to make more. Very low rent. Can be purchased for considerably less than its actual value.

$14,000 BUYS ½ HARDWARE STOCK.
Substantial incorporated company. Business clears $70,000 yearly. Has been established for many years. Half the stock may be purchased for from $12,000 to $14,000—value based on inventory. I have never listed a better investment opportunity at this price. Will be glad to furnish you with all details.

$7000—HARDWARE OPPORTUNITY.
Fine selected stock. Daily sales from $25 to $30. Low rent on a 5-years' lease. Something really worth investigating. Can strongly recommend this opportunity.

$7000—MFG. BUSINESS.
Only $3000 cash is necessary to secure this thriving business, remaining $4000 payable in 15 months. Business now nets $250 monthly profit.

GROCERY CHANCE—$2000.
An unusual opportunity; store is just outside of the city; price includes 2-story building on lot 30x150; fine stock and horse and wagon.

$2000—FURNITURE STORE.
Furniture and house furnishing goods. Will inventory at $2500. Sales amount to $650 to $900 per month; rent $35. Ill-health compels owner to retire. An opportune buy.

PROFITABLE GROCERY—$1500.
A well-established store, doing monthly business of $1500. Very low rent. Business forging ahead. Owner is going East and must sell at once. Profits now amount to $250 per year. Excellent future. An opportunity in a thousand.

GOOD CONCERN WANTS PARTNER.
Well-established construction company—builds and sells homes on installment plan. Business actually makes 50 per cent. profit on every transaction. Everything secured by equities in real estate. Business can be doubled with $10,000 additional capital. A capable, industrious man is wanted. A grand opportunity to land a fortune in the next 36 months.

LADIES' FURNISHINGS STOCK.
Stock will inventory at $9000. This is an extraordinary chance for the person who understands the business. Can be purchased today below its actual cost. Stock is new and well selected.

FINE RESTAURANT, $9000.
Located in one of Southern California's most progressive cities. Income now exceeds $600 a month. Receipts for last 4 months $15,258. Profits will double with the advent of the busy tourist season. Rent $100 a months. Lease expires 2 years from next May. Original investment was $10,000. This is a gilt-edge business proposition. No rich or speculation here. I can't emphasize the value too strongly.

SANITARIUM FOR PHYSICIAN.
$2000 to $2500 will enable a competent physician to obtain a good opening in a well-located foothill sanitarium. Quick action essential. Competent, agreeable hotel man of 20 years' experience to manage the catering and lodging end of the business. Amount paid by physician will be expended in equipping the institution. Will discuss the matter at length with any doctor who has the required amount of capital. No section of the United States is better adapted for a concern of this nature than Southern California.

CARRIAGE AND AUTO BUSINESS.
A very profitable business in this section of the United States. This concern has been established several years. Clears $4000 to $5000 yearly. Half interest may be purchased for $2000. A good safe money-making proposition. Will gladly give details.

GROCERY AT $1050.
Excellent store. Stock and fixtures inventory from $1100 to $1200. Will sell at inventory or $1050 as a whole. Rent only $15, on two-years' lease. Old-established store in an excellent location. I can strongly indorse this bargain.

PATENT INTEREST FOR SALE.
$1250 buys a 1-10 interest in a newly-patented article in general use. Investment will bring big returns. Can state conservatively that you will get "TEN dollars for every ONE you put in"—within 36 months.

PLANING MILL—$15,000.
Planing mill with large lot. The plant and real estate will be sold for $15,000 or will inventory the machinery at value. The lumber in the yards will inventory from $7000 to $10,000. This is a plant only recently established, has a good trade and every potential for enlargement. A practical millman will make enormous profits with this establishment.

BILLIARD PARLOR.
Have just listed a billiard parlor and cigar stand. The price is too high and I am negotiating with the owner for a reduction in price to its real worth. If I succeed in getting the proper price on this, it will be a splendid opening in that line.

I have a 5-years' lease on an apartment-house, just completed, at a reasonable rent. The tenant will have to buy the furniture at a lump price of $1500. Will inventory. The apartments are nearly all occupied and will yield a net income of over $100 a month on the investment of $1500, and there will be very little labor connected with the house.

FRED A. POLLOCK,
505 O. T. Johnson Bldg.,
Fourth and Broadway.
Home 'Phone 8917.

BUSINESS CHANCES—Miscellaneous.

FOR SALE—
$250—Photograph gallery, clears $150 mo.
$375—Restaurant, receipts $35 daily.
$425—Lunch counter, Ocean Park.
$475—Lunch room, delicacies, San Pedro.
$535—Laundry route, clears $25 per week.
$650—Confectionery, Spring St., snap.
$650—Dry cleaning, new process.
$700—Groceries and notions, 5 living rooms.
$1000—Meat market, finely equipped.
$1100—Manufacturing, high-class goods.
$1200—Groceries and notions, 5 living rooms.
$1500—Manufacturing business, one-third interest.
$1700—Fuel and feed, rent $30.
$1800—Grocery and meat market, Hollywood.
$2200—Hardware business, at invoice.
$2500—Feed, fuel and transfer business.
$2700—Groceries, wood and coal, invoice.
$3000—Shoes and men's furnishings.
$3750—Planing mill, fine business.
$4000—Hardware, established 5 years, invoice.
$4000—Lunch counter, receipts $140 daily.
$4000—Confectionery doing $90 daily.
$40,000—General merchandise, with 2-story brick building in thriving city.
P. E. KNAPP & CO.
206½ So. Broadway, Room 13.

UNDERWOOD & CO., 220-231 BRADBURY Bldg., Brokers, Mercantile Investments.
FOR SALE.
Cigars, soft drinks, fruits, etc., invoice about $1200; monthly sales $800.
General merchandise, country town, invoice about $12,000.
Dry goods, etc., town of 3000, invoice about $15,000.
Grocery, city, a fine proposition; monthly sales $2000; capital required $6000.
Grocery, Long Beach, invoice about $2000.
Grocery, city, invoice about $3000; trade $2800 to $3000 monthly.
Grocery, coast town, invoice about $2000 monthly trade $2800 to $3000.
Grocery, city of 12,000; capital required $6000, monthly trade $6000 to $7000.
General merchandise, country, stock and property about $3700.
General merchandise, country; stock about $6500; annual sales $40,000.
Wholesale wines and liquors, city, capital required, $5000.
Millinery, city of 15,000, a good business at a bargain.
Confectionery, old established, on very easy terms.
Full information, UNDERWOOD & CO., 220-231 Bradbury Bldg.

RICHARDS & CLAUSON, 123 So. Broadway.
Below is a small part of our list of business chances. We have on our list some of the best openings we ever had for people with a small amount of cash. See us before you buy.
$275—Cigar store; rent $25; central location.
$450—Restaurant, cheap rent, trade $20 per day.
$1200—Restaurant, seats 80 people; must be sold; transient location. Call Monday.
$1000—Rooming-house, rent $50; close in 50-room transient flat, new furniture, rent $50, and price $1050. See this 25-room flat, price $2500; $1000 cash, balance on very easy terms; cheap rent.
$2000—Flat 44 rooms, housekeeping.
$250 buys the furniture of this 15-room house; just the place to put in your own furniture and sell it out for $1000. Rent only $30.
For full information see RICHARDS & CLAUSON, 123 So. Broadway. Tel. Main 2120. Home 2210.

WANTED — BLACKSMITH WITH SUFFIcient means to open up small shop at the new town of Corcoran, now building in Kings county, Cal. This is an exceptional opportunity; a large number of teams waiting to be shod and the rapidly-growing town, large force of teams at work putting in crops, grading streets, etc., and the large number of wells and other improvements assure plenty of work from the start; only temperate, industrious man who wishes to become a settler wanted; man of family preferred. SECURITY LAND AND LOAN CO., Home Savings Bank Bldg., Spring and Court st. 9

WE SELL THE EARTH—
BASSETT & SMITH.
BUSINESS OPENING.
Reader, if you are looking for a business we would be pleased to give you the details of what we believe is the best opening in the mercantile line in California; sales last year nearly $80,000; profits about 25 per cent. net. Good reason for selling. Will give you full details if you call at our office, or if you desire will call on you.
BASSETT & SMITH.
10 202½ S. Broadway.

I HAVE A SECRET PROCESS FOR MANUfacture fuel; it is hotter than coal, lasts longer, makes no smoke, has no odor, and will not stain or color your hands; will cost $2 per ton. This is one of the greatest discoveries of the age; you will not be asked to invest one cent until the above facts are positively proven; the Standard Oil Co. and the Coal Trust cannot compete with this scientific and cheap process of manufacturing fuel. If you want to get in on the ground floor, address or call at my office. DR. M'DOUGAL, 722½ W. Jefferson st., Los Angeles, Cal.

THE AUDIT COMPANY.
ONE-HALF
of the books are wrongly opened,
TWO-THIRDS
are wrongly kept.
BAD
book-keeping wrecks many a business.
BOOKS
started right, kept right, supervised, audited. Tangled accounts straightened out.
THE AUDIT COMPANY,
Professional Accountants.
Note new address,
329 Is. A. TRUST BLDG.
HOME 'PHONE 1554.

FOR SALE—$250; WE HAVE FOR SALE A grocery which is netting $5 per day, as the books will show, without a wagon or soliciting; with these additional features—a good man can work the business up to $250 net per month in a short time; this is bona fide and will bear investigation. The business is for sale for $150 cash. In addition to the store there is a large lot and three living-rooms; price $15. This is a positive snap. STATE OF CALIFORNIA RENTAL AND INVESTMENT CO., 304 Seventh street, near Broadway. 9

FOR SALE—
Pony livery and boarding stable.
Established 20 years, cash business;
Long lease at reasonable rent.
In in very center of business.
Paying well; will sell below value.
An inventory of stock will be furnished.
Owner is retiring from business.

UNUSUAL OPENING FOR HARDWARE man, $2000 will buy half interest in a well established brass factory. The above amount is to be standing cash against factory, with interest until paid. The buyer will have full control of finances, acting secretary and treasurer. Our goods are sold only to hardware houses and are made to orders, which we have more than we can attend to. Will stand strictest investigation. The factory is unique in its artistic products and promises great development. My retirement is due to the lack of my abilities as a hardware man. Address V, box 47, TIMES OFFICE. 9

WANTED—HAVE YOU A BRIGHT, WILLing son that you would like to establish for life in a business that pays 100 per cent. profit on a saving of $750,000 a year in 65,000 homes in Los Angeles. We supply these goods and are working up to the full capacity of our capital. Must borrow of the bank or take someone with us. You can get your son in by taking $500 of the stock. Going manufacturing concern with bank references. Investigate; full information given. Address W, box 132, TIMES OFFICE.

MY FREE BOOK IS CALLED "HOW MONEY Grows," and tells: How to tell a good investment; how to invest small sums; how you can convert $100 into $250.51; how to guard against poor investments, etc., etc. If you are able to save $10 or more a month from your income, you should not fail to own a copy. Not an advertisement of any investment, but full to the brim with information that every one should possess before they invest a dollar. Ask for it on a postal and I'll send it FREE by return mail. W. M. G. STRANDER, 611 North American Bldg., Philadelphia.

I HAVE ONE OF THE BEST RESTAURants in Los Angeles; long established and popular. Always has a good trade; situated in good location on the best business street in town. Doing a nice business now and the next six months can easily clear $200 to $250 per week. Have other business that requires my entire attention. Will sell for cash or exchange for house or lots on ranch property; restaurant is cheap at $7000. Will trade right. Address Owner, X, box 142, TIMES OFFICE. 9

FOR SALE—
SPLENDID cash grocery, on Central ave.; money-maker; will invoice.
VERY good grocery, W. Seventh st., close in; choice trade; will invoice.
GROCERY and meat market, doing fine cash business; E. Seventh st., close in; will invoice.
FURNITURE business, close in, doing a fine business; cheap rent.
CURIO store on Broadway, fine location, splendid stock, cheap rent; will invoice.
B. W. BARTELS, Agent,
140 S. Broadway.

I HAVE A FINE JEWELRY STORE IN one of our best near-by cities; at invoice this place will cost you between $2000 and $4000; business last month ran $1200; besides trade, bench work runs $725 every month; poor health of present owner cause of sale; let us tell you more about this place. LOS ANGELES BUSINESS EXCHANGE, 250½ S. Broadway. 9

FOR SALE — CANDY STORE AND ICE cream parlor, rent $7 month. Apply 213 TEMPLE ST. 9

BUSINESS CHANCES—Miscellaneous.

SANDERCOOK.

I AM STRONG
—ON—
BUSINESS OPPORTUNITIES.

I have them, they are not snaps, but gilt-edge opportunities, the kind you lace but a few times in a lifetime.

TOGO SAYS,

The secret of success in commercial as well as military life, is quick action—take pointers from Togo. The opportunities I present today are not such as hang in easy reach like a navel orange on a tree—they are as rare as lucrative.

I can show you where your entire investment will be repaid to you in profits within 18 months or 2 years, some of them have done so in the past and are doing so now. Please understand my business is conducted in the same confidential manner as is your banking business. I must therefore satisfy myself as to you willingness and ability to handle, before imparting particulars.

HERE IS WHAT I HAVE.

An established Broadway business, the best of its kind; long lease at a low rental; is clearing $1000 per month during present dull season, in busy season has cleared over $2000 per month. A legitimate well-established money-making business, which will require an investment of less than $30,000.

MY NEXT OFFER.

Is a half interest in a high-class wholesale and retail grocery, bakery and confectionery manufacturing business; located in a Pacific Coast city; this concern does a business of $300,000 a year, and less than $15,000 is required for half interest.

I have one of the finest confectionery stores in Los Angeles; this is high class, spendidly located, and will cost about $12,000 to handle.

I also have another business of the same kind, which will cost not less than half this amount; both these stores are well established and handling a very prosperous trade.

AND NOW WE HAVE

A butcher shop, located on E. Seventh st., doing a nice clean cash business of about $1200 per month, with no soliciting or delivering; good lease at a low rental; this can be handled for $1500.

IN THE RETAIL GROCERY LINE.

I can show you a half dozen or more, located both in Los Angeles and in near-by beach towns that will be well worthy of your consideration. If interested don't fail to see me regarding those.

IF YOU WOULD LIKE SOME FACTS AND FIGURES

Respecting the candy manufacturing business, I can show you a very profitable one, provided you would care to act as an active partner; this requires investment of between $15,000 and $20,000, according to invoice.

I have a splendidly-located wholesale liquor business which carries a low rental and a long lease; less than $15,000 will handle this business, and the showing is a yearly profit of from $6000 to $7000, which can be largely increased.

In the same line I have a saloon business and restaurant, which is netting a profit of about $1200 per month; long lease at a low rental; stock, fixtures, etc., and will require less than $25,000 to handle.

LAST BUT NOT LEAST.

You know those machines for which you pay 5 cents per ride while you circulate in the air. I have a new one, complete in every detail, in first-class working order, and $2500 buys it. Profits on this class of business depends upon location; it is, of course, portable; present profit is from $7 to $10 per day.

W. SANDERCOOK.
418-419 Pay Building.
'Phone 6465. Third and Hill streets. 9

A FEW OF OUR BARGAINS THAT WE can recommend and that can stand a thorough investigation.
PARTNERSHIP, $1900.
In best paying fruit market in city; located on most traveled block and doing immense cash business; old established and well-known place.
CIGAR STAND, $750.
In front prominent barber shop, surrounded by large office buildings; rent $25 with lease; also another stand, right in heart of city, for $750; low rent, 4 years' lease. The place is doing a good business, and can be made to more than double trade.
Restaurant with liquor license, $1200. Good paying place; low rent, long lease; let us tell you why it can be bought for this price.
FINE MEAT MARKET, $1000.
Good business location, kept by present owner 5 years; weekly trade over $200; a trial allowed before buying; also partnership in large place, $1500. Doing a good business. Only thorough butcher considered.
ART STORE, $2300.
Location unexcelled; low rental and lease; splendidly stocked for usual winter trade; would invoice over $2000.
Delicacy store and restaurant, $650. Positively clearing over $50 per week. Fine corner, close in. Surely worth investigating. A thorough trial before purchasing.
Mechanics' rooming-house, $750. A fine paying place, near Santa Fe depot; rooms rented the year round. Furniture fair, low rent; lease; also several good paying places right in center of town at very reasonable prices.
CEVERA HIRSCH REALTY CO.,
408 Trust Bldg.,
Corner Second and Spring.

INTERSTATE REALTY AND IMPROVEMENT COMPANY,
408-409 Bryson Bldg.,
148 South Spring street.
Phone Home 1703.
FINE GROCERY, $650.
Rare bargain; good location; store and two living rooms; rent $24, or store and five-room flat for $30. Will invoice. Must sell.
ROOMING-HOUSE AND RESTAURANT, $950.
16 rooms besides large dining room; good furniture; rent $50, lease.
POOLROOM AND BARBER SHOP.
Four pool tables, two barber chairs, cigar stand, fixtures, ice chest, cash register. Lease, rent $14. Will exchange for chicken ranch or outdoor business. Price $1500.
CIGAR STAND.
Located on Spring street, right in the heart of the city; long lease; reasonable rent; place is doing a large business. This place will sell at once at price asked; only $1650.
We are well supplied to satisfy any and all of your wants in real estate and business chances.
INTERSTATE REALTY & IMP. CO.,
408-409 BRYSON BLDG.,
148 SOUTH SPRING ST.
PHONE HOME 1703.

THERE ARE WORTH THE MONEY.
$3000—Grocery on W. Pico, snap.
$1500—Restaurant, centrally located.
$300—Delicacy and fancy grocery.
$1800—3-chair barber shop.
$400—Cleaning, dyeing and tailoring.
$300—Well-equipped paint shop; centrally located; good steady trade; $1000 in work on hand; retiring from business; will act as foreman short time; price $300.
HARTZ REALTY CO., 637 S. Main.

We furnish the lot and build to suit you; small payment down, balance like rent; location and prices A-1; bargains in 5 and 6-room bungalows, S. W. on easy payments.
HARTZ REALTY CO.,
637 South Main.

$9000—THE MOST BEAUTIFUL RESIDENCE at Redondo; lot 80x200 feet; well fenced; ornamental trees and flowers; modern 8-room with 5-room cottage on rear of lot; stable, carriage-house, bird, pigeon-house and fish tank; a swell place for $3000 less than actual value. $25,000, 402 acres fruit ranch, 6 flowing mineral springs and creek on land; 3 houses, windmill, wine press and other improvements; 150 acres under fruit, $400, 4 lots, close to Normal School, San Diego. I buy, sell and exchange all kinds of real estate. DR. M'DOUGAL, 722½ W. Jefferson st. 9

FOR SALE—
HANDSOMELY APPOINTED DRUG STORE
PROSPEROUS OUTSIDE TOWN.
PROFITS OVER $6000 ANNUALLY.

Located in one of the best towns in Southern California of about 7000 population; store 25x100; thoroughly up to date in every particular; beautiful fountain; stock and fixtures invoice about $12,000; owner must go East; will accept payment of $5500 on place and balance to suit. This is a thriving business and will stand investigation.
Investment Department 2.
JONES & RYDER LAND CO.,
Ground floor, 218 W. Third st. 3

WANTED — MONEY; WE SUPPLY THE goods that make a saving of $750,000 a year in 65,000 homes in Los Angeles. Need money to turn out the goods. We are working up to our full capacity of capital now. Must either borrow from the bank or dispose of a few shares of stock. Will let you in for a share in 150-per-cent. profits if you can put in $500 or $1000. Solid, going concern, with bank references. Information and full particulars furnished. Address W, box 138, TIMES OFFICE. 9

FOR SALE—THE BEST BUSINESS OPENing in Highland Park; fine large storeroom, fixtures include counters, showcases, cash register, scales, display refrigerator, good horse and wagon, including stock of first-class fruit and vegetable market; present owners must sell this week; no reasonable offer will be refused. This place will bear investigation. 'Phone East 472. Address or call 5739½ PASADENA AVE. 9

BUSINESS CHANCES—Miscellaneous.

A GROCERY BARGAIN.

Do you wish to get into a good grocery business at a bargain price? I have an offer of a handsome salary to enter into another line of business and I will therefore make a sacrifice price to anyone who will act in time for me to take up the other proposition. I can show by accurate accounts that I am making money. Unexcelled location; high-class trade; low rent; long lease; sales $3000 per month. Stock will invoice $2500. To the buyer who will act quickly I will put in fixtures at 50 per cent. of cost to me. No bonus. Address T, box 68, TIMES OFFICE. 9

SANDERCOOK.

I have placed at my disposal a sum of nearly $200,000 by investors, who are seeking good profitable lines, either in a mercantile or manufacturing business; I am trying to suit my clients with such lines and will be agreeable to them. What can you offer me in confidence.
W. SANDERCOOK,
418-19 Pay Building.
Phone 6465. Third and Hill sts. 9

FOR SALE—
RYDER REALTY CO.,
236 Mercantile Place.
Stock hardware, tin ware, stoves and paints. Thriving suburban town; everything first-class. Only store of the kind; will inventory about $3000; no bonus. Active trade, steadily increasing. Will bear rigid investigation. Don't let this opport

Classified Liners.

BUSINESS CHANCES—Miscellaneous.

HAVE BEST PAYING CONCESSION AT Chutes; no expense except rent, $40 month, includes lights and power; clears $60 per week every week; all appurtenances owned by me; going into other business; will sell at ridiculous price. DUNTON, 336-9 Mason Opera-house. 8

FOR SALE—
POOLROOM.
4 tables, cigar stand, good location and rent; only $14; this is worth investigating; would exchange for ranch, etc. $1250.
W. H. CHANDLER,
8 223 Bryson Block, Second and Spring.

FOR SALE—
Bakery the best in the city for the money; to look at it is to buy; $25 day trade and no Sunday work.
PRICE $1600.
I have others, all prices.
W. H. CHANDLER,
8 223 Bryson Block, Second and Spring.

COMPETENT, EXPERIENCED MANAGER, office man and salesman, with also real estate and building experience, coming to Southern California about November 1, has moderate capital and services for good proposition that will stand local investigation. Address, with particulars, in confidence, F. CHASE, 129 Gale avenue, River Forest, Illinois. 8

IF YOU ARE SEEKING A MEANS OF making a living on a small capital why not buy a ranch? Here your capital is secure and expertise not like that in trade. With a few dollars we can place you in the way of making a good living and becoming independent. CALIFORNIA HOME CO., 222 Grand Bldg. 17

WANTED — A GOOD HUSTLING MAN TO take active interest in a manufacturing business paying 5 to 100 per cent. profit; have large field with exciting offer like this; to fill orders on the books require $500 to $2000 to enlarge business, to take care of orders; will secure money; investigation solicited. Address T, box 126, TIMES OFFICE. 8

DRUG STORE—
One of the best stores and drug store locations in the city; only $2000 cash required; investigate. Address W, box 162, TIMES OFFICE. 8

FOR SALE—
$200 GROCERY.
Invoice or lump; 2 living rooms; lease $10 month; no competition. There is $100 a month in this business.
EDWIN SMITH & CO.,
204 Mason Bldg. 6th and Broadway. 8

FOR SALE—ROOMING-HOUSE, 25-ROOM HOUSE, SPRING ST.,
Better investigate this before others. You will find none quite as good.
W. H. CHANDLER, 223 Bryson Block. 8

INVESTMENTS SIX PER CENT. 20-YEAR first mortgage gold bonds of the AMERICAN DE FOREST WIRELESS TELEGRAPH COMPANY are still selling. Limited number for sale at par. For full particulars address C. S. DU MONT, Special Representative, 1 Montgomery Street, San Francisco. 8

"GOOD-PRICE FOUR" "WANT" ADS. TO The Times. Special clerks are constantly in waiting at the other end of your phone to take your "want" ads. Main 5200; Home 10451; Sunset PRESS ONE. Home, "THE TIMES." Rate: One cent per word in the Daily Times, two cents per word in the Sunday Times.

PAID 18 PER CENT. DIVIDENDS; WHY buy in new planations? Buy in one seven years old; 1,000,000 coffee, 750,000 rubber trees, guess hundred acres; $1250 per month each stamp; have to sell; package choice Mexican coffee mailed free. Address LUMIJA COFFEE MILLS, 18 and 20 River St., Chicago. 8

APPLICATIONS ARE INVITED FOR $1,750,- 000 to be invested in first mortgage 6 per cent gold bonds of an industrial company of not less than $50,000 each investment; applications received only from principals and authorized brokers. CLARKSON, BROOKS & CO., 35 Broad st., New York. 8

FINE LITTLE GROCERY STORE CLEARing $15 to $20 per week, new goods and new fixtures. Owner sick and must sell. This is a snap for the price. Will take $280 if sold this week. Will invoice if desired. CLARK & POUNDSTONE, 702 S. Spring. 8

CORNER GROCERY, SOUTHWEST; FULL stock, good trade; lease $24; horse, harness, wagons, stock and fixtures would invoice $1400; owner desiring to return East, will sacrifice for cash. Straight deal. Save commission. Address V, box 78, TIMES OFFICE. 8

FOR SALE—CHEAP, WANT TO RETIRE from business; I will sell my manufacturing plant and stock in trade, consisting of all kinds of plating, and also machinery and works; the only manufactory of display windows in Southern California. 1234 S. MAIN ST. 8

FOR SALE—$4,000; ONE OF THE VERY best located and paying food and fuel yards in this city; the wealth and improvements alone are worth $10,000; stock from $3,000 to $5,000; I will handle it; average sales $600 per month. This is a good investment. J. J. EDWARDS, 222 Grand Bldg. 8

$600—Clear, store building and stock groceries, notions, and hardware, and trade growing daily; owner wants small ranch or vacant city property.
PETERS & WEBSTER,
No. 712 H. W. Hellman Bldg.
Members Los Angeles Realty Board.

FOR SALE—A NICE BUSINESS IN LONG Beach, only thing of the kind in town, and good the year round; clearing $2 daily and increasing; no experience necessary; rent same; price $300. For particulars address CHAS. L. STERBINS, 329 Short st., Long Beach, Cal.

GROCERY AND MEAT BUSINESS.

A fine close-in location, doing from $20 to $25 a day, all cash; stock and fixtures including first-class safe and cash register and one good horse and rig; owner is compelled to go to Ohio at once and will sell this splendid business at invoice, about $1200.
Investment Department 1,
JONES & RYDER LAND CO.,
Ground floor, 215 W. Third st. 8

MEAT MARKET AND GROCERY BUSINESS.

Elegant, large refrigerator, first-class fixtures, one horse and rig, everything complete, with good stock; rent only $15 a month; can be purchased for $650; this is worth investigating.
Investment Department 1,
JONES & RYDER LAND CO.,
Ground floor, 215 W. Third st. 8

FRUIT AND VEGETABLE BUSINESS.

Best location in the city, occupies ¼ of large meat market, established about one year and doing $16 to $20 a day cash business; a fine business for two young men; it will pay you to investigate this.
Investment Department 1,
JONES & RYDER LAND CO.,
Ground floor, 215 W. Third st. 8

FOR SALE—
TEA AND COFFEE
$600 cash, $300 in 60 days, buys the best located store in city, doing a good business; owner has other interests and cannot give it the time and attention necessary; the right party can double present business; must sell this week. Call or address HARVEY, 444½ S. Broadway.

RESTAURANT FOR SALE.

Price $450, over 200 regular boarders, a fine large, bright place, a nice business for man and wife, only $25 rent, with lease.
Investment Department 1,
JONES & RYDER LAND CO.,
Ground floor, 215 W. Third st. 8

MAGNETIC ELECTROLYSIS—A NEW DIScovery from which one of the most important industries of California can be created. Of special interest to fruit growers. An opportunity for investment that can not be duplicated. Address X, box 141, TIMES OFFICE.

FOR SALE — SNAP, FUEL AND FEED yard; am going to quit and will sell at a bargain; good business. Address S, box 127, TIMES OFFICE. 8

BUSINESS CHANCES—Miscellaneous.

TO BUY OR SELL
Come to Buyers' and Sellers' Headquarters.
LOS ANGELES BUSINESS EXCHANGE.
HOME 2074. 220½ S. BROADWAY. MAIN 5062.

BUYERS, NOTICE—
The places submitted below will give you some idea of the variety of places we have to offer you; but this is only a small part of our list. If you do not find what you want in the published list, call at our office.

GENERAL MERCHANDISE, $15,000.
An old established store at Colton is offered for the first time; place would invoice about $15,000; could be reduced about $2000; books show last year's business to have exceeded $40,000; this is first class and open to investigation.

DRY GOODS, NOTIONS, DRESSMAKING, $325.
$325 takes fine little store, suitable for man and wife, or two ladies; a fine established dressmaking business in connection; rent only $15; a snap.

MILLINERY STORE, $600.
$600 takes fine millinery store, doing a good business; central location; rent $75 per month; the price is less than invoice, and is being sold on account of sickness.

PLANING MILL, $5500.
An old established mill at Pasadena, has been run by the present owner for years, in fact, he is retiring, rich, from the proceeds of this business; can be handled for $2500, on terms; represents investment of over $10,000.

A RARE CHANCE FOR SOMEBODY, $775.
We have an established business that is clearing above expenses $125 net; the present owner will stay with buyer 3 or 4 weeks and prove business; this is no fake, but a clean, established business, and the beauty of it is that any bright man can handle it. Price $775.

SHOE STORE, $2500.
We have the largest shoe store in near-by town, doing business of $400 per week; low expenses; at invoice, about $2500.

RESTAURANT, $450.
We have one of the best small restaurants in the city for sale; place will clear a man $20 per week over expenses; open to investigation; $450 takes this bargain.

MEAT MARKET, $600.
We have the only meat market in a near-by town; rent only $10; with living-rooms, $600 takes it; first-class equipment and owner guarantees profits to be $125 per month; if you are looking for a market, see us; we have sole agency of some of the finest locations in the city.

GROCERY PARTNER WANTED, $1500.
We have a client who owns first-class grocery, doing a fine business, who is erecting building of his own, intending to enlarge stock; wants partner to invest $1500 with him, this is a rare grocery opening.

FURNITURE STORE, $2000.
A fine city location, a very valuable lease; busy locality and the stock carried in this store is first class, clearing business of $9000 to $10,000 per year. Failing health cause of sale.

GROCERY STORES AT ALL PRICES.
Our list of grocery stores is so large we could not publish it; if you are in the market for a grocery call and examine our list; we are headquarters.

DELICATESSEN, $650.
Greatest bargain in Los Angeles today; on account of the illness of the owner, we can give you this place at the above figure; we can guarantee it to be clearing $60 per week; we know exactly what we are talking about, but don't call to see this unless you mean business; no triflers wanted.

CIGAR STORE, $250.
This is an elegant stand, the fixtures are easily worth $350; rent $20; location the best.

CANDY STORE AND FOUNTAIN, $900.
Fine location, W. Seventh st., near P. O., this place is a money maker; if you are in the market for such a place, come and see us.

We are Buyers' and Sellers' Headquarters.

LOS ANGELES BUSINESS EXCHANGE,
220½ S. Broadway.

A FIRST-CLASS BUSINESS OPENING FOR an office man with $2000; will stand investigation, and give you profitable employment. L. B. MYERS, 201 Johnson Bldg. 8

TEAMING BUSINESS FOR SALE, $1250; country town; can clear over $200 month; plenty of work. I. D. BARNARD, 116 S. Broadway.

VERY NEAT RESTAURANT, S.W. PART of town; living-rooms, rent only $20. I. D. BARNARD, 116 S. Broadway.

SACRIFICE IN CHOICE GROCERY, TWO living-rooms, rent $15; new goods, and furniture for $650. I. D. BARNARD, 116 S. Broadway.

BAKERY; GREAT BARGAIN, SOUTHwest; cash trade; will clear $175 month; retiring from business, $1800. I. D. BARNARD, 116 S. Broadway.

CHOICE DELICACY, GROCERY AND fruits; kept 14 yrs, rent $15; living rooms; bargain $900. I. D. BARNARD, 116 S. Broadway.

GREAT RESTAURANT BARGAIN; CENtral, a block from my office, $800; great bargain, must be sold. I. D. BARNARD, 116 S. Broadway.

A FINE ESTABLISHED BUSINESS ON Broadway between Second and Third; must be sold at once; owner seriously ill; worth $15,000, good trade; principals apply 344½ S. BROADWAY, room 4.

FOR SALE—CLIPPING OUTFIT, COMPLETE $100 worth extra fittings, located in best outside town; will clear $200 monthly. Inquire 218 S. BROADWAY. Brady.

FOR SALE—MY HALF INTEREST IN GOOD paying business, $150, balance easy terms. Address V, box 32, TIMES OFFICE. 8

FOR SALE — DRESSMAKING PARLORS, centrally located, on Broadway, reason for selling wants entire time for home; sickness cause of sacrifice; look this up; also property; no agents; will take part exchange. Address V, box 32, TIMES OFFICE. 10

GROCERY PARTNER WANTED, $1500.
We have a client who owns first-class grocery, doing a fine business, who is erecting building of his own, intending to enlarge stock; wants partner to invest $1500 with him, this is a rare grocery opening.

FURNITURE STORE, $2000.
A fine city location, a very valuable lease; busy locality and the stock carried in this store is first class, clearing business of $9000 to $10,000 per year. Failing health cause of sale.

GROCERY STORES AT ALL PRICES.
Our list of grocery stores is so large we could not publish it; if you are in the market for a grocery call and examine our list; we are headquarters.

DELICATESSEN, $650.
Greatest bargain in Los Angeles today; on account of the illness of the owner, we can give you this place at the above figure; we can guarantee it to be clearing $60 per week; we know exactly what we are talking about, but don't call to see this unless you mean business; no triflers wanted.

CIGAR STORE, $250.
This is an elegant stand, the fixtures are easily worth $350; rent $20; location the best.

CANDY STORE AND FOUNTAIN, $900.
Fine location, W. Seventh st., near P. O., this place is a money maker; if you are in the market for such a place, come and see us.

We are Buyers' and Sellers' Headquarters.

LOS ANGELES BUSINESS EXCHANGE,
220½ S. Broadway.

A FIRST-CLASS BUSINESS OPENING FOR an office man with $2000; will stand investigation, and give you profitable employment. L. B. MYERS, 201 Johnson Bldg. 8

TEAMING BUSINESS FOR SALE, $1250; country town; can clear over $200 month; plenty of work. I. D. BARNARD, 116 S. Broadway.

VERY NEAT RESTAURANT, S.W. PART of town; living-rooms, rent only $20. I. D. BARNARD, 116 S. Broadway.

SACRIFICE IN CHOICE GROCERY, TWO living-rooms, rent $15; new goods, and furniture for $650. I. D. BARNARD, 116 S. Broadway.

BAKERY; GREAT BARGAIN, SOUTHwest; cash trade; will clear $175 month; retiring from business, $1800. I. D. BARNARD, 116 S. Broadway.

CHOICE DELICACY, GROCERY AND fruits; kept 14 yrs, rent $15; living rooms; bargain $900. I. D. BARNARD, 116 S. Broadway.

GREAT RESTAURANT BARGAIN; CENtral, a block from my office, $800; great bargain, must be sold. I. D. BARNARD, 116 S. Broadway.

A FINE ESTABLISHED BUSINESS ON Broadway between Second and Third; must be sold at once; owner seriously ill; worth $15,000, good trade; principals apply 344½ S. BROADWAY, room 4.

FOR SALE—CLIPPING OUTFIT, COMPLETE $100 worth extra fittings, located in best outside town; will clear $200 monthly. Inquire 218 S. BROADWAY. Brady.

FOR SALE—MY HALF INTEREST IN GOOD paying business, $150, balance easy terms. Address V, box 32, TIMES OFFICE. 8

FOR SALE — DRESSMAKING PARLORS, centrally located, on Broadway, reason for selling wants entire time for home; sickness cause of sacrifice; look this up; also property; no agents; will take part exchange. Address V, box 32, TIMES OFFICE. 10

BUSINESS CHANCES—Miscellaneous.

OVER $2500 ANNUAL INCOME FOR PARTY or parties who can take active interest and management of staple jobbing hardware business throughout California; capital required about $5000. For particulars address J. H. WHEELER MFG. CO., Chicago, Ill. 8

A BUSINESS MAN WISHES TO REPRESent a manufacturing or commercial firm, in the San Gabriel and adjacent valleys. Has office, large yard and storage facilities in central town; also horse and buggy. Address COMMERCIAL, box 98, Covina, Cal. 8

WANTED — BRIGHT MEN TO HANDLE the finest line of high-candle power gasoline lamps and lighting systems in the world; an elegant proposition; write factory today. Write MANUFACTURING CO., 72 Canal st., Chicago. Factories, Chicago, Ridge, Ill. 8

FOR SALE — OR TRADE; GOOD DRUG store in prosperous country town; drugs, stationery and news agency; invoice $2400; will sell or trade. Address 140 NORTH FLOWER ST., Los Angeles.

WANTED—PARTY, LADY OR GENT, TO join practical builder who has earned reputation by years constructing houses, to build for sale; has customers; unusually safe investment. Address W, box 199, TIMES OFFICE. 8

FOR SALE—FIRST-CLASS TAILORING ESTablishment, in business section of Spring st.; long lease on store building; work from near-by hotel pays more than all the expense; a money maker if you are interested. Address V, box 12, TIMES OFFICE. 8

FOR SALE—STOCK OF DRY GOODS, ETC., in prosperous town of $3000; well established, profitable trade of $40,000 to $50,000 annually; light expense; a good opening and a chance to make money; invoice, $10,000 to $12,000. Address W, box 10, TIMES OFFICE. 8

WANTED—MAN TO TAKE HALF-INTEREST in established business on Broadway that will pay about $200 per month to each and only requires investment of $250; clean work and experience not necessary. Call 607½ S. BROADWAY, room 4.

FOR SALE—I HAVE A MANUFACTURING plant, equipped with machinery which can be operated as a planing mill, general job shop or furniture factory, with a one-story building, 50x150, sheep, plenty of vacant ground, long lease, low rent. 8

REAL ESTATE SUITE OF TWO ROOMS, well located and nicely furnished, including typewriter, stationery supplies, etc.; will sell or trade for lot.
Home 6190. MERCANTILE BOND CO., 10 Suite 332, Broadway.

FOR SALE—AN ESTABLISHED BLACKsmith business in near-by town, doing business of about $300 per month, Will sell for very little more than cost of tools, etc. Will sell ½ interest. 408 BULLARD BLOCK.

TO LIVE BUSINESS MAN OR WOMAN. with $2500 to $5000 to invest, an honest, legitimate manufacturing business that will yield handsome rate of interest; if you have the money interview us; no agents. Address T, box 107, TIMES OFFICE.

NEWSPAPER FOR SALE—5-COLUMN, 4-page; Campbell press, 2 jobbers, paper cutter, job, adv. and body type; county seat town of 2500; good circulation. For particulars address W, box 38, TIMES OFFICE. 10

FOR SALE — OLDEST BEST ESTABLISHed house painting business in town, centrally located, cheap rent; all necessary riggings, wagon, etc.; plenty new work every day; good reason for selling; cheap. Address T, box 27, TIMES OFFICE. 8

EXCEPTIONAL OPPORTUNITY. DON'T you want to take an interest in Northern Sonora, Mexico, mine. Working in ore, good many tons of high grade. Guaranteed as represented. Call or write 1423 GEORGIA ST., Los Angeles. 8

FOR SALE—CANDY STORE AND FACTORY. Block, location in first class manufacturing land; splendid opportunity for experienced man. For particulars address L. DEMARTINI SUPPLY CO., 113 Front St., San Francisco, Cal.

SELL ¼ INTEREST IN MANUFACTURING business, $1200; nothing paying better; also sell fine paying restaurant, $1000; will sell half store, clears $87.50 weekly, for few hundred dollars. See PHOENIX, 201 Grant Bldg. 8

FOR SALE—AT BEACH TOWN.
32-room hotel, furnished, with the real estate, renting for $1600 yearly; a snap at $9000.
8 W. H. CHANDLER, 223 Bryson Block.

RESTAURANT TAKING $290 DAILY; SELL low. Another grand place, would offer, other, sell $700; another, feeding near 400 people daily, seats 80 odd, rent $90 monthly; must sell, low price; stern reasons. See PHOENIX, 201 Grant Bldg. 8

RESTAURANT AND ROOMING-HOUSE for sale separate or together; there's over $900 monthly net profit in this for any person able to give the business proper attention. MOODY & CO., 210 Mason Operahouse. 8

AN ENERGETIC WESTERN BUSINESS man has $5000 to $10,000 to invest in an established, paying business; partner to whom his capital can be used to extend business; no agents. Address T, box 123, TIMES OFFICE. 8

$500 BLOCK OF STOCK IN A WELL established corporation in Los Angeles and secure the purchaser a position with salary of $125 per month. J. CUNNINGHAM, rooms 218-220 American National Bank Bldg. 7

DIAMONDS—IF YOU OWN THEM AND desire an exchange for a holding that will pay you large dividends, write us and we will make an exchange for you at their actual value. Address X, box 150, TIMES OFFICE. 8

FOR SALE—CHEAP, CONFECTIONERY stand, doing good business, invoices $200, including building if taken at once. Partner disagrees reason. 112 WEST SIXTH.

FOR SALE—$250, TRANSFER, FUEL AND feed, livery and boarding stable, combined, fine location, close in, low rent, clearing about $10 per day. Address V, box 186, TIMES OFFICE. 8

FOR SALE—FUEL AND FEED YARD, good 5 room house, 18 months' lease, horse, wagon, harness, fixtures, some stock, price $250, rent $20. 4 blocks from Second and Spring. 116 S. FREMONT.

FOUR PARTIES, $200 EACH, WANTED 7 develop very rich gold and copper prospect, Ground floor proposition, rare opportunity. Must act quick. Address V, box 32, TIMES OFFICE. 8

ON ACCOUNT OF ILL-HEALTH WILL sell a wholesale fruit and produce business that has a bright future. Call stalls 67 and 68, HEWES' MARKET, 9th and Los Angeles. 8

FOR SALE—BAKERY, RESTAURANT AND delicatessen store, rent reasonable, long lease, living rooms, good chance for selling. Room 404, F. J. BYRNE BLDG. 8

FOR SALE — CASH OR EXCHANGE, ¼ interest in profitable theater near Los Angeles; a snap; experience unnecessary. Address V, box 170, TIMES OFFICE. 8

FOR SALE — ENTIRE INTEREST, PATents etc., for the manufacture and sale of a few staple lines of dental supplies; must be sold at once; other business requiring owner's time. Address V, box 164, TIMES OFFICE. 8

FOR SALE — GROCERY AND GENERAL store opposite school, with postoffice in store; sickness cause of sacrifice; look this up; also property; no agents; will take part exchange. Address V, box 32, TIMES OFFICE. 10

WANTED—A MAN WITH SOME CAPITAL to take one-half in a delicacies and table supplies department in an established store, near 5th and Broadway. Call this week for small investment. PARTNER, P.O. Box 525.

WANTED—FOUR MEN WITH $2000 EACH to join me in purchase and promotion of new invention, converting oil into heat, light and power direct; fortune in this for all. Address T, box 72, TIMES OFFICE. 8

FOR SALE—WHOLE OR HALF INTEREST in very profitable laundry, clearing $2500 yearly. Want to extend business so would prefer partner. Take half at $1500. Address BOX 72, TIMES OFFICE, PASADENA. 8

DON'T BUY ANYONE'S LIVERY STABLE before seeing me. I have the bargain of the city; business is paying $200 per month net profit; located downtown. R. F. SIMONEAU, 425 Mason Bldg., Fourth and Broadway.

FOR SALE—¼ INTEREST IN GROCERY, best trade in city; amount required about $1400; if you are looking for a good business of this size, it will pay you to look this up. GARDINER & FORD, Fullerton, Cal. 8

WE HAVE GOOD TENANTS TO HIRE every furnished or vacant cottage or flat or residence in Los Angeles or suburbs, $6 to $250 monthly. Call personally. See PHOENIX REALTY CO., 202 Grant Bldg.

RESTAURANT AND LUNCH COUNTER, running night and day. Clearing over $500 monthly guaranteed. Owner sick; will sell at great bargain to quick buyers. MOODY & CO., 210 Mason Operahouse. 8

FOR SALE—$7000 WILL BUY GOOD HARDware and plumbing business; full value given in stock and building.
E. G. HART, 73 H. W. Hellman Bldg.
Home phone 5616, Sunset Main 4000.

FOR SALE—PHYSICIAN'S RESIDENCE IN growing town, on electric near Los Angeles; good opportunity for doctor to get into paying business at once; price $2500; terms. Address T, box 27, TIMES OFFICE.

NEWSPAPER MEN AND PRINTERS, ATtention; daily newspaper and job printing plant in Southern California county seat may be bought at bargain; exceptional opportunity. Address W, box 149, TIMES OFFICE. 8

FOR SALE—GROCERY STORE NEAR CITY, with good trade; lot 80x150, with 3 living-rooms, furnished for housekeeping; horse and wagon; price $1400 or invoice. See EUGENE COLE, room 5, 605 S. Main st. 8

PROMISING PLACES TO START IN BUSIness; localities investigated, helpful advice given; terms reasonable; send stamp for booklet 100. NATIONAL INDUSTRIAL BUREAU (not inc.), Chicago.

FOR SALE — ¼ INTEREST IN GOOD BUSIness, for an investment of $200; will net 100 p. a. day if handled properly. 218 S. BROADWAY, room 25. 8

BUSINESS CHANCES—Miscellaneous.

FOR SALE—A FINE DELICACY STORE with good established trade; also good lease for sale, or one-half interest in same; price very reasonable. Inquire at 91 OCEAN FRONT, Ocean Park, Cal. 8

PARTY OWNING PATENTS ON WELL paying invention needs capital to enlarge factory; will sacrifice a few State rights at a very moderate figure. Do not fail to investigate this money maker. Address W, box 178, TIMES OFFICE. 8

FOR SALE—INTEREST IN FIRST CLASS machinery manufactory, with privilege to well paid position, to competent machinist. Will stand close investigation. Address T, box 177, TIMES OFFICE. 8

FOR SALE—GROCERY, ONE OF THE BEST in the city; stock in excellent condition; doing a fine trade and makes a splendid showing; trade $3000 monthly; capital required, $5000. Address P, box 8, TIMES OFFICE. 8

WANT TO EXCHANGE INTEREST IN FINE patent and manufactury for suitable lot. Fine chance to make money. Will give good paying position to suitable party. Address W, box 172, TIMES OFFICE. 8

FOR SALE—A SNAP FOR AN OLD OR young man; I am making from $3.50 to $5.50 a day; must leave city; $650 takes it, or will take lot at Long Beach part payment. Address W, box 126, TIMES OFFICE. 8

FOR SALE—FINE PAYING MANUFACTURing business, owner is going away, must sell this week at any reasonable figure. Particulars, 219 H. W. Hellman Bldg. 4th and Spring. JOUROMSKY. 8

FOR SALE—MILLINERY BUSINESS, A snap for somebody; in near country town; a big trade, cleaning from $1500 to $2000 a year; sure thing; I must retire. Address W, box 99, TIMES OFFICE. 8

FOR SALE—EMPLOYMENT OFFICE, well established; good location; will sell cheap; have too much business on hand to look after it. Apply to manager, Room 10, 331½ S. SPRING ST. 8

FOR SALE—GROCERY, NEWLY FITTED up; in good location; living-room; furniture, rent $15; cheap for cash. Owner leaving city. Address Owner, V, box 142, TIMES OFFICE. 8

FOR SALE—OR EXCHANGE—A GOOD PAYing business for lady or gentleman; small investment, large profits; investigate; sickness cause of selling. Address T, box 142, TIMES OFFICE. 8

WILL BUILD STEEL FRAME PRESSED-brick building to suit tenant on N.W. corner Pico and Pedro st.; good location for department store. 'Phone South 1101, Home 24762. E. WILCUT, 213 W. 25th.

FOR SALE—$700 STOCK DRY GOODS, boots and shoes, hardware, groceries; must sell now; if you want a money maker I have it; no agents need reply. Address N, box 176, TIMES OFFICE. 8

THE BEST INVESTMENT ON THE COAST for a live man or woman; $10,000 to $20,000 required; business to cover whole United States; principals only. Address T, box 108, TIMES OFFICE. 8

I HAVE A NEAT BUSINESS WHICH I will sell for $700. Is now clearing an enormous sum each month. This is a sacrifice. Investigate. Address W, box 148, TIMES OFFICE. 8

$2000 BUYS ONE-CHAIR BARBER SHOP well located; cheap rent; everything new and up-to-date. For information, call at HOPPER-STEAD-HAMILTON SUPPLY CO., 119 W. Third st., Los Angeles. 8

FOR SALE—GROCERY STORE, POSTOFfice, corner lot, 2-story building, on account death must go; one thousand dollars, balance easy terms. C. H. MERRIT, Etendale, Los Angeles, Sta. M.

1000 BUSINESS CARDS, $1.50; BEST EVER offered for the price. Other printing at lowest prices. Fine business stationery a specialty. COOK BROS., Printers, 101½ South Broadway.

FOR SALE—CARPENTER CABINET AND jobbing shop; good set; rent free; plenty work; well advertised; electric machinery; good corner; good established trade. 140 E. THIRD.

DO YOU WANT A DIVIDEND PAYING business? I have it and want $2000 to $5000 to extend it. Our goods sell for 100 per cent profit. Address T, box 98, TIMES OFFICE. 8

FOR SALE—$200 WILL BUY WELL-ESTABlished, good paying business, $150 per month guaranteed; experience unnecessary, or will sell half interest. 402 S. LOS ANGELES ST.

FOR SALE — BICYCLE STORE AND REpair shop; good location; long lease; good business; Raycle and Snell agency; must sell on account of health. Address BOX 33, Whittier, Cal.

FOR SALE—GOOD CIGAR, ICE CREAM, soda water stand, doing good business; opposite schoolhouse; will sell cheap if taken at once. Apply 1021 TEMPLE ST. Phone Main 6165.

GROCERY — MUST BE SOLD AT ONCE; cash offer wanted; best beach location, owner store, good cash trade; investigate for bargain. J. H. HUNT, Joy and Ocean Front, Ocean Park.

FOR SALE—RESTAURANT, $375; EXCELlent location; would consider exchange; this restaurant is making money; fixtures worth nearly the price. Address V, box 140, TIMES OFFICE. 8

$1000 WILL SECURE ¼ INTEREST IN THE best business proposition in California, legitimate and honorable, business, suitable for lady or gentleman. Investigate this at 744 W. 7TH ST.

WANTED—MAN WITH SMALL AMOUNT to enter as partner in fine paying manufacturing business; must be competent to take charge. 434 BRYSON BLDG. Second and Spring.

IF YOU ARE NOT A STOCKHOLDER IN the Metallic Manufacturing Co., call on GORDON & CO., 354 Wilcox Bldg., and look over the list of Los Angeles business men who are. Good thing for you, will be.

SWELL CIGAR STAND LOCATION, HEART of city, none better, net $125 per month, $950. This is your opportunity for a good-paying business. G. F. WHITTY, 226 H. W. Hellman Bldg.

FOR SALE—$250, ¼ INTEREST IN ONE of the oldest and best insurance agencies in city; commission $2000 a year; 20 years at one address. Address V, box 71, TIMES OFFICE. 8

FOR SALE — GOOD CORNER CIGAR stand in center of city, at less than invoice, cost; best of reasons for selling. Apply to GEO. W. WALKER, 101 South Main street.

AN INTERESTING MONEY-MAKING BUSIness, old established; capable of great expansion and easily managed; will be sold for $2500 cash. Address S, box 31, TIMES OFFICE. 8

OPPORTUNITY FOR AN EYE, EAR AND throat specialist in the city of Washington, the center of a community with a population of 10,000. Address P.O. BOX 97, Watsonville, Cal.

FOR SALE—BUY PENN WYOMING COPPER.
JOSEPH BAIL COMPANY,
GROUND FLOOR, H. W. HELLMAN BLDG. 8

WELL EQUIPPED BUTCHER SHOP, TOWN 4000, near Los Angeles, nets $100 monthly. Price $1500, half down. Owner wants to retire. Address W, box 170, TIMES OFFICE. 8

FOR SALE—A GROCERY STORE AT A bargain; an old stand; a good business for 2 persons; living-room in rear; cheap rent. Call on or address OWNER, 2507 Central ave., near 25th.

WANTED—A LIVE MAN TO INVEST $250 in light manufacturing business. $20 week guaranteed; will bear th estrictest investigation. Call 407 CHAMBER OF COMMERCE BLDG. 8

FOR SALE — GOOD DRY GOODS BUSINess in near-by city, about $4000; required; ill health in family compels removal to moist climate. Address T, box 81, TIMES OFFICE. 8

FOR SALE—BAKERY ROUTE, MAKING $25 to $35 per week; good horse, wagon and harness; inquire owner at 138 N. BUNKER HILL AVE., after 1:30 p.m., at room 18. 8

FOR SALE—WELL ESTABLISHED FRUIT and vegetable route in the country, investigate; it's the best and cheapest. Call at 8 a.m. Monday, 1224 WALL ST., city. 8

FOR SALE—A GOOD BAKERY, RESTAURant and cheap delicacy, fine stand, owner has other business on hand, no agents wanted. Address T, box 8, N., 218 S. HILL ST. 8

WANTED — GOOD PARTNER IN NICE, clean business, with little money, who is a hustler; will clear from $75 to $100 per month. Call at 528 S. BROADWAY, room 3. 8

WE ARE INCREASING AND ENLARGING our business and offer good opportunity for right party to secure valuable interest. Address T, box 59, TIMES OFFICE.

FOR SALE—WELL ESTABLISHED PHOTOgraph gallery, situated Masatlan, Sinaloa, Mex., doing good business. Address J. W. DONNELL, Masatlan, Sinaloa, Mex. 1

CAPITAL SECURED, POPULATION, ORganized. We have resident agents in all states. Apply WESTERN REALTY AND INVESTMENT CO., 434 S. Hill st. 8

LAUNDRY ROUTE, $250 TO $450. GROCERY store, $800 to $2000. Meat market, $900, clears $200 month. Other good bargains. G. F. WHITTY, 226 H. W. Hellman Bldg. 8

BARGAIN IF TAKEN AT ONCE; GROCEries, cigar, fruit stand; two rooms furnished; best little stand on E. 4th st. Going East. Address T, box 120, TIMES OFFICE. 8

A PAYING COUNTRY NEWSPAPER, PUBlished in one of the best town in Southern California; 20 years established; $2000.
ARTHUR G. MUNN, 403 Pay Bldg.

FOR SALE—SMALL PHOTO GALLERY; well equipped; low rent; good lease; very cheap if taken soon; good reasons. Inquire at gallery, 203 MERCANTILE PLACE, city. 8

WE HAVE A CLIENT THAT HAS $2000 cash for a good general merchandise business in foothill town. See W. G. LUSK, with WILL STANTON, 204 Mason Bldg.

FOR SALE—CIGAR STORE AND FURNItures, with living-rooms. 1042 TEMPLE. 9

BUSINESS CHANCES—Miscellaneous.

FOR SALE—LAUNDRY ROUTE DOING good business. Horse and wagon. Going into other business. Come and see me. Will sell cheap. 442½ CENTRAL AVE.

WANT ENERGETIC MAN AS PARTNER IN established profitable business, $450; eastern man preferred; references. Call Monday morning. No agents. 320 S. SPRING. 8

FOR SALE—4-TABLE POOLROOM, CIGAR stand and barber shop, must be sold at once for best cash offer; rent only $20 for the whole business. Call 1026 S. MAIN. 8

BEST BUSINESS CHANCE IN STATE; newly furnished restaurant and delicacy; must sell $200 cash. Corner EIGHTH AND BEACON, San Pedro. 8

FOR SALE — COMPLETE RESTAURANT; daily business $75; splendid location; $2000; terms if wanted. REGORS, 467½ S. Broadway, room 18. Main 5653, Home 3122. 8

FOR SALE — TOILET PARLORS IN THE heart of city, established ten years; sunny all day; owner retiring from business. Address P, box 29, TIMES OFFICE. 8

WANTED—A CAPABLE BUSINESS MAN with a few thousand to invest in a good business that is unchanged. Address X, box 149, TIMES OFFICE. 10

$150 INVESTED IN OUR COAL MINE IS safer than any bank; will be worth $500 in a year; legitimate, honest, bank references. Box 276, MINNEAPOLIS, Minn. 8

FOR SALE—BUILDING AND BUSINESS AT beach; two living-rooms and good trade, all year round, $1000 cash or installments. ARCADE CO., 414 W. Seventh. 8

FOR SALE—COMPLETE, WELL-PAYING Coal Yard. For particulars apply to CHAS. METER, 217 S. Main st. (Saloon) before 10 a.m. or 4 to 6:30 p.m. 8

FOR SALE — ROOMING HOUSE, 15 ROOMS, 3 minutes from Broadway; must be sold; price $300; no agents. Address G, box 182, TIMES OFFICE. 8

FOR SALE—MUST GO, ROOMING-HOUSE and restaurant, doing excellent business; box plants; must sell; particulars address BOX 1076, Hemet, Riverside Co., Cal. 8

FOR SALE—MEAT MARKET, HORSE AND wagon, on Central ave., good location; must sell to insure; will rent to new butcher. See owner at 1236 E. 23RD ST. 8

FOR SALE—$500 CASH WILL BUY A RESTaurant and delicacy doing fine business, if taken this week. Investigate quickly. Address S, box 63, TIMES OFFICE.

FOR SALE — A BARGAIN; THE MOST centrally located restaurant in Long Beach; 2 years' lease; doing good business. Address G, box 177, TIMES OFFICE. 8

A BRIGHT TRAVELING SALESMAN CAN secure a side line that will pay big profits, write now; no competition. Address V, box 185, TIMES OFFICE. 8

$900 WILL BUY HALF INTEREST IN A good business; owner sick, must sell; easy work; no experience necessary. Address V, box 154, TIMES OFFICE. 8

WHOLESALE AND RETAIL BUTCHER business in Arizona, small town; established years, nets over $250 monthly. Inventory $2000. 328 BRYSON BLDG. 8

FOR SALE—ROOMING-HOUSE, 28 ROOMS, near Arcade depot, $900; north of Second, $1000 if taken immediately. SARGENT & WHALEN, 107 E. Fifth st. 8

FOR SALE—$100 BUYS HALF INTEREST IN paying business; principals only. Address T, box 8, TIMES OFFICE. 8

It's a BIG SNAP. D. H. LINGLE & CO., 403½ S. Broadway. 8

FOR SALE — AT A BARGAIN; SALOON, barber shop and billiard and pool tables. For price and terms address LOCK DRAWER No. 225, Fullerton, Cal. 12

FOR SALE — STOCK GROCERIES, CONfectionery, stationery and fixtures at invoice; this is a snap. Call and inspect for yourself; square deal. 1023 TEMPLE ST. 8

3-CHAIR MONEY-MAKING BARBER SHOP; fine location; easy terms; $200; also restaurant for sale cheap. ADELPHIA, 310 N. Broadway, 12 to 2 o'clock, except Sunday. 8

$150 WILL BUY A WELL-ESTABLISHED employment agency, suitable for two ladies or man and wife. Address W, box 13, TIMES OFFICE. 8

THE PENNY ARCADE FOR SALE; BEST business in Los Angeles. Call or address 421 S. SPRING, before October 15; good reasons; no agents. 8

FOR SALE — A-1 NEW LUNCH WAGON; can also be used as candy store or ice cream stand, etc. Inqu

Classified Liners.

LIVE STOCK FOR SALE—
Horses, Cattle, Mules, Etc.

FOR SALE—WHITE SPOTTED BAY, TWO-YEAR-OLD MARE; THE GRANDFATHER OF THIS MARE IS A FULL BROTHER OF SIDNEY DILLON, SIRE OF THE FAMOUS LOU DILLON, THOSE WHO ARE WILLING TO PAY A FAIR PRICE FOR A HORSE OF THIS KIND, ADDRESS V, BOX 48, TIMES OFFICE.

FOR SALE—AUCTION; 17 COWS AND heifers, at Geiser Ranch, at Ford's Crossing, Inglewood, on block west of Inglewood electric line, 1 mile west of Gardena, Friday, October 13, at 10 a.m.; 8 milk cows, 3 2-year-old heifers, 2 good work horses, weight 1400 each; 1 yearling heifer, 1 2-month-old calf. These cows are high-grade Holsteins; mostly fresh, and good dairy stock in good condition; everything will be sold without limit or reserve as owner is going out of the dairy business. Terms six months with approved security. P. McNERNEY, auctioneer, RHOADES, REED & RHOADES, agents. Office, 720 S. Spring st. 9

FOR SALE—I HAVE A SPECIAL LARGE SALE OF MULES AND MULES THIS WEEK, CONSISTING OF 12 HEAD OF GOOD WORK MULES 3½ TO 5 YEARS OLD, AVERAGING 1000 EACH; 13 GOOD MULES; 25 GOOD AND DOUBLE DRIVERS; GOOD BUCKBOARD OR WAGON HORSES, WEIGHT 1100 TO 1250. WELL, CITY BROKE; 46 UNBROKE. WE MEAN TO SELL THIS STOCK AS WE ARE GOING AWAY FOR A WHILE AND MUST REDUCE OUR STOCK. WE HAVE SOME VERY CHEAP ONES IN THE LOT. DENVER HORSE MARKET, 1930 San Pedro St. 14

FOR SALE—BUGGY AND HARNESS, COMPLETE OUTFIT; single buggy, 5 years old, 1½ inch tires, weight 1000 pounds, sound and in good condition; a fine one-way traveler, isn't afraid of anything; anyone can drive, fine looker, also good single buggy, good as new, in fine condition; harness not very good. Both worth $300, but will sell for short time for $150, my reason, have chance to buy cheap. 1900 GRANT BLDG. 5

FOR SALE—BLACK HORSE, WEIGHT 1100; 7 years old, drives single or double and is gentle; city broke; stand with weight. Also one bay horse, weight 1150 lbs.; 7 years old; good worker any place and gentle; price $125. These horses are just in from the farm. Owner has no more use for them and must sell by Monday. Can be seen Monday at 1906 S. HILL ST. 5

FOR SALE—HORSES AND MULES. Two brown mules, 2200, $100. One brown and gray mules, 2000, $175. One bay horse, 1200, $150. One driving horse, 1000, $100. Three horses, weight 2400, $125. Balance of other horses. Come and get anyone you need. Prices from $50 up. 609 RAMONA ST. Nowlin's corral. 7

FOR SALE—5 SELECTED JERSEY COWS, best of the best stock in the country, came fresh in September; young and gentle; also 2 heifers; a good chance to get a start of milk will be shown. In addition in every way will compare with the best. Write J. G. SMITH, Cal. Or take San Pedro Interurban to Gardena; stop ¼ mile north of Gardena, at Smith's Crossing, where home, at Smith's Crossing, where he can be found. Stock must be sold. 505 NEW HIGH ST. 5

FOR SALE — ONE MATCHED TEAM SIX years old, broke single and double, city broke; weight 1100 each; also one rubber-tired buggy, one set of harness; these horses and harness will be sold cheap for cash; horses stand 16 hands high, stands with weight and he is city broke. Also one cheap horse, suitable for delivery horse; good ranch horse, weight 1200 pounds; good ranch horse, weight 1250 lbs. Call at 1906 S. MAIN ST. 5

FOR SALE — 8 HEAD OF HORSES JUST from Antelope Valley of the choice stock; this stock weighs from 950 to 1100 lbs. and to 10 years old; this stock must settle the estate of D. M. Stewart, deceased; 2 sets of harness; 1 spring wagon. Call at my residence, 1900 Ocean View ave., Ocean View Tract. 6

FOR SALE OR TRADE; ONE HIGHLY-broke five years old, jet black, is city broke, also broke for lady driver; will be sold cheap. T. F. MOORE, Gower st. 5

FOR SALE—SADDLE PONY, BAY MARE, 7 years old, and colt, 1 year old; broke for lady or child, thoroughly gentle; no blemishes. To be seen at 1900 S. HILL ST. today or Monday. 5

FOR SALE—1 LARGE TEAM OF DRAFT horses, fine looking, sound, true pullers; also 1 fine looking, sound, true pullers; also 1 fine mare. Come and see about it. Also 1 fine buggy and wagon, only city broke; double harness, and good as new. No further use for them. Apply to TURNER ST. Home phone 5134. 5

FOR SALE—HORSE, JERSEY COW, RUBBER-tired buggy, double seated surrey, harness and a lot of household goods; value, $400; will sell for $150. See complete list in Household Goods Column. LOAN OFFICE, 302 Wilcox Bldg., Spring st. Both phones. 7

FOR SALE—MT DRIVING OUTFIT, 7 YEAR old, very gentle, sound and fine roader, driver and stand; buggy and harness; also a large young sound saddle horse, hands high, going away, must sell by Monday; price $50. 1900 San Pedro street car, 717 EAST 19TH. 5

FOR SALE—CARLOAD OF DRIVING AND business horses, from 5 to 7 years old; weight from 1000 to 1300 pounds, all well broke and double; also one fine mule, and carload of unbroken and saddle horses; prices right. Call 580 E. 16TH ST. 5

FOR SALE — YOUNG SPAN MATCHED horses, good travelers, city broke; for ladies, single or saddle; also one fine old, about 1250 lbs.; for saddle or single buggy. Call 1900 Broadway, "THE HOLLYWOOD." 520 Broadway, from 10 a.m. and 4 p.m., Sunday and Monday. 5

FOR SALE—A FINE DRIVING HORSE, 5 years old; drives single or double; stands and is city broke; anyone wanting a good roadster horse, and sound, will find this a bargain; is $140. WEST JEFFERSON FARM, end of W. Jefferson car line. White 5301. 5

FOR SALE—A FINE YOUNG COW, OR will exchange for a good delivery wagon or buggy; must be gentle. WEST JEFFERSON POULTRY FARM, end of West Jefferson car line. Phone White 5301. 5

FOR SALE — BARGAIN; ROAN HORSE, 1100 lbs., guaranteed sound, work single or double; afraid of nothing; only reason for selling, Call at 1906 S. HILL ST., today. 5

FOR SALE — 10 HEAD OF FIRST-CLASS mixed lot of several nice colts from 2 to 3 years old; weighing from 1100 to 1300 lbs.; good, work horses, well broken and all good family horses; also 2 nice road horses. Call and see them at 1906 S. LOS ANGELES ST. 9

FOR SALE—GOOD DRIVING HORSE, 7 years old, also a beautiful little driver 3 years old; also wagon, harness and buggy; light delivery wagon. Fuel and feed business, 15 months' lease; must sell on account of sickness. 1218 SOUTH FREMONT. 5

FOR SALE—3 HEAD OF HEIFERS (FIRST calves); also 15 heifer calves and one fine Durham bull, 2 years old; cheap. Farm ¼ mile south of Glendale car, or address B. F. BROCKdendorf, Glendale st., city. 7

FOR SALE — ONE TEAM OF MARES, 5 and 7 years old, price $300; one good work horses, weight 2700 lbs.; one good driving horse, weight 1200 lbs.; two laundry and express work harness, one top buggy, one spring wagon. Call Sunday or Monday, 1900 S. HILL ST. 5

FOR SALE—CHESTNUT MARE, WEIGHT 1100 lbs., city broke; suitable for woman and child; also 1 fine horse, weight 1250 lbs.;

MONEY TO LOAN—
In Sums to Suit.

WANTED — MONEY; WE SUPPLY THE goods that make a saving of $750,000 a year in 62,000 homes in Los Angeles. Need money to turn out the goods. We are working up to our full capacity of capital now. Must either borrow from the bank or dispose of a few shares of stock; will let you in for a share in 150 per cent. profits if you can put in $500 or $1000. Solid, going concern with bank references. Information and full particulars furnished. Address W, box 129, TIMES OFFICE. 5

WE WILL MAKE LOANS ON IMPROVED real estate, city or near by. ISAAC SPRINGER & CO., 239 Trust Bldg. Also write insurance.

MONEY TO LOAN—
$1000 TO $10,000—ON REAL ESTATE.
5 to 7 per cent. interest.
Building and Installment Loans.
ROBT. MITCHELL CO., 508 S. BROADWAY.
La Grand Belts, Mgr., Loan Department.

TO LOAN—$1000 ON REAL ESTATE AT 7 per cent. W. T. WILLIAMS, 324 W. 23rd. 5

MONEY TO LOAN — WE HAVE FEW thousand dollars private money at 6 and 7 per cent. interest. NATIONAL REALTY & TRUST CO., 123 S. Broadway. 5

TO LOAN—PLENTY OF MONEY, 5 TO 7 PER cent., for mortgages on Los Angeles real estate; no commission if first class; also some for building loans and on good acreage with established water rights if within 25 miles. H. W. P. COLSON, 244 S. Broadway, street floor.

MONEY TO LOAN AT 6 PER CENT.; PRIvate party has $1000, $1500, $2500 to loan, 6 per cent. Address 621 W. Fourth st. Phone 4372. M. J. FAULKNER. 5

MONEY LOANED SALARIED PEOPLE without security; notes bought; loans on stocks, bonds and warrants. TRADERS EXCHANGE, 231 Bryson Bldg. Tel. Black 8882.

"A MINT OF MONEY" TO LOAN. LOWEST interest on pianos, automobiles, diamonds, furniture, real estate; privacy assured; open 9:30 a.m. to 5 p.m.; office 1, 345½ S. HILL ST.

TO LOAN—$500 TO $100,000 ON CITY REAL estate; low rate of interest, first mortgage security. T. R. WALLACE, 306 Braly Bldg. Phone Home 6620, Main 6655.

HAVE MONEY ON HAND READY TO FILL first-class loans, close-in city residence property, $1000 to $9000. See me Monday. CHAPMAN, 306 Byrne Bldg.

MONEY TO LOAN—SECURE BUILDINGS loans, straight loans and chattel loans. BRICE GRIMES, Notary, 206½ S. Broadway, Room 14.

MONEY AT 6½ TO 8 PER CEN. NET. AC-cording to size and character of loan. EDWARD D. SILENT & CO., 216 W. Second.

ON DIAMONDS, FURNITURE, LIVE STOCK etc.; low rates, prompt, reliable. REID & CO., 247 S. Broadway, room 324. Phone 1924.

PRIVATE MONEY; NO RED TAPE; ANY amount on good security. M. M. DAVIDSON & SON, 204-6 Wilcox Bldg.

R. W. POINDEXTER, 609 WILCOX BLDG., loans money on real estate, stocks and bonds; building loans a specialty.

MONEY TO LOAN — I MAKE STRAIGHT building loans. W. H. OBEAR, 401 O. T. Johnson Bldg., 224 S. Broadway.

QUICK LOANS AT REASONABLE INTEREST on most approved security. See W. H. HAYES, 122 W. Third st.

WE LOAN ON RESIDENCES AT 6 PER cent. EDWARDS & WINTERS, 224 Laughlin Bldg.

TO LET—6 TO 7 PER CENT. ON CHOICE city property. BRADSHAW BROS., 302 Bradbury Bldg.

KERNER WILL GIVE YOU CASH FOR DIAmonds. 301 FROST BLDG. Phone Main 8023.

LIFE INSURANCE POLICIES BOUGHT. L. P. VAN NORMAN, 404 Stimson. West 1281.

PRIVATE MONEY, 6 TO 7 PER CENT. LOCKHART & SON, 205 W. First st.

MONEY TO LOAN ON CITY OR COUNTRY property. A. M'CALL, 314 Bullard-Bik.

MONEY WANTED—
On Collaterals.

WANTED — WE HAVE SOME SELECT loans on city improved property in sums of $1000 and over at 6 and 7 per cent. net; do you want a safe loan? EDWARD D. SILENT & CO., established 29 years, 216-218 W. Second st.

WANTED—
I have got what represents $10,000 at present market valuation of good advancing mining stock in Searchlight Mining District; want to borrow $2000, money to be repaid by sale of stock immediately and interest in further profits; good business proposition. Address V, box 125, TIMES OFFICE.

WANTED—MONEY.
These are gilt-edge loans; security absolute.
$4000 on close-in residence.
$1800 on new 6-room flats.
$1200 on new residence, S.W.
$1450 on new residence, S.W.
$1400 on new residence, S.W.
Trust deeds given, three years, interest 7 per cent., payable quarterly.
WATSON, 322 Trust Bldg.,
10 Phone 2780.

WANTED—$9500, 6 PER CENT. FIRST mortgage on business corner, close in; also $7000, 7 per cent., on business property, 150 feet front, improved; and $10,000 and $15,000 on very close-in property; gilt-edge security. ROBERT MITCHELL CO., 508 S. Broadway. Both phones 3231.

WANTED—$4000 AT 5 PER CENT. NET; security, $10,000; close-in improved city property. GEORGE W. HAINES, 206 Frost Bldg. Phone 7260.

WANTED—6 PER CENT. NET INTEREST, payable semi-annually, on our paid-up stock; middleman's profits eliminated; entire satisfaction given for 6 years; safe as government bonds; investigate; write for information to the PROTECTIVE SAVINGS BUILDING & LOAN ASSOCIATION, W. G. Blewett, secretary, 101 N. Broadway, L. A.

WANTED—THESE ARE GOOD SECURITY: $2000 on Sue Hollywood property.
$11,000 on Hendale property.
$800 on Garvanza dwelling and lots.
$1000 on Fremont-ave. property.
L.A.R.B. M. M. DAVIDSON & SON,
$ Rooms 204-6 Wilcox Bldg.

WANTED—MONEY WANTED—$2800, $2800.
Here's a grand good loan; $2800 wanted on lovely Adams-street residence valued at $5000. Trust deed given, and seven per cent. interest, payable quarterly.
$ WATSON, 322 Trust Bldg.

WANTED—MONEY ON FIRST MORTGAGE, 7 per cent. Secured by a number of lots on high ground near Naples; street graded; value $ times amount mortgage. Address W, box 74, TIMES OFFICE.

WANTED—$4500 ON CLOSE IN PROPERTY worth $11,000; principals only. BLACK BROS., 906 Braly Bldg. Home 1644, Main 2286.

WANTED—TO BORROW $500 FOR ONE year at 7 per cent. on city lots that just sold for $1200. GOODWIN, 309 W. First.

WANTED—MONEY—$2300.
$2300 wanted on beautiful Hollywood residence; this is a clean 50 per cent. loan; security absolute; trust deed; three years, 7 per cent., payable quarterly.
10 Phone 2780. WATSON, 322 Trust Bldg.

WANTED—$500 TO $1200 FROM PRIVATE party; good security; no agents. Address W, box 134, TIMES OFFICE.

WANTED—PARTY TO INVEST $1800 TO build modern patent apartment building; will give bonus of $2000, and 6 per cent. on $50,000 for ten years; location near Sixth and Figueroa sts. For private interview, address V, box 149, TIMES OFFICE.

WANTED—$1500 AND $1600 ON CITY dwellings, 7 per cent. net; strictly O.K. BOHAN, 316 Laughlin Bldg. Sunset Main 6741.

WANTED—PARTY WITH MONEY TO JOIN builder to build houses for sale; has customers waiting, and some reasonable lots; safest investment possible. Address W, box 108, TIMES OFFICE.

WANTED—$2000 FOR TERM OF YEARS ON improved city property worth $4000; rents $40 per month. Address T, box 129, TIMES OFFICE.

WANTED—MONEY TO BUILD ON AND improve 80 acres good walnut land; 16 miles out; $1200 to start. Address V, box 154, TIMES OFFICE.

WANTED—
$400 FOR 2 YEARS AT 7 PER CENT. NET ON LOT WORTH AT LEAST $1100. A. W. ROSS, 420 BRADBURY BLDG.

WANTED—TO BORROW AT ONCE ON 1ST-class city property, the following amounts: $1000, $2000 and $5000; will pay 7 per cent. net and regular commission. SMITH BROS., 108 Stimson Blk. Tel. Red 562.

WANTED—HERE'S A GILT-EDGE LOAN; $3000 wanted on new cottage; will give trust deed and pay 7 per cent.; absolute security. WATSON, 322 Trust Bldg. Phone 2780.

WANTED — PRIVATE PARTIES WITH large or small sums to invest in first mortgages on real estate. Exceptional opportunities. WATSON & CO., 322 Trust Bldg. 10

MONEY WANTED—
On Collaterals.

WANTED—$2500 TO BUILD FIRST-CLASS house, money secured satisfactory; private money preferred; can do business at once. Address W, box 20, TIMES OFFICE.

WANTED—THIS IS A SPLENDID LOAN for someone; $2300 wanted, gilt-edge security, income real estate, trust deed. WATSON, 322 Trust Bldg. Phone 2780.

WANTED—TO BORROW ON FIRST-CLASS improved city property, $1800; will pay 7 per cent. net; property worth $4000. Address W, box 7, TIMES OFFICE.

WANTED—I WANT TO BORROW ABOUT $2000 to improve my fine large lot; will pay 6 per cent. Address V, box 130, TIMES OFFICE.

WANTED—WILL SELL A GILT-EDGED mortgage of $800 for only $750. The property is 5 blocks west of Hill st. Address V, box 161, TIMES OFFICE.

WANTED—ACTIVE MAN WITH $5000 TO become a director in one of the best legitimate manufacturing companies in Los Angeles. Address T, box 162, TIMES OFFICE.

WANTED—AT ONCE, $10,000 ON REAL ESTate; will pay regular agent's commission to party making loan. Address V, box 61, TIMES OFFICE.

WANTED—WILL PAY 1 PER CENT. PER month (12 per cent. per annum) on $500; gilt edge security. Apply between 10 and 12 a.m., 345½ S. HILL.

WANTED—MONEY; WANT $4000 7 PER cent. net, on $40,000 worth of property at Wilmington. W. H. OBEAR, 402-1 O. T. Johnson Bldg.

WANTED—TO BORROW ON FIRST MORTgage $1400 at 6 per cent. interest for 5 years; value $2500. Call 2121 TRINITY ST., Monday.

WANTED—A LOAN OF $2800, 3 YEARS, 7 per cent. on nine-room house on Arlington st. Address X, box 156, TIMES OFFICE.

WANTED—MONEY; $10,000 ON REAL ESTate worth $30,000; will pay 7 per cent. Address W, box 6, TIMES OFFICE.

WANTED—TO BORROW $2000 AT 6 PER cent. for 3 years; money well secured. Address W, box 18, TIMES OFFICE.

WANTED — ALL KINDS OF POULTRY, table and fancy; we pay highest prices. LAWSON'S, 5429 Central ave.

WANTED—$18,000, 6 PER CENT., ON OR before 5 years, city security; no agents. Address O, box 5, TIMES OFFICE.

WANTED—HAVE YOU $10,000 TO LOAN, IF so call and see O. LUSK, with Will Stanton, 304 Mason Bldg.

WANTED—$1500 FOR 3 YEARS ON CLOSE-in improved property. Address T, box 74, TIMES OFFICE.

WANTED—$500 TO $30,000 ON IMPROVED city income property, close in. T. WIESENDANGER, 221 Laughlin Bldg.

WANTED—TO BORROW $1400 AT 6 PER cent.; good security; no agents. Address V, box 114, TIMES OFFICE.

STOCKS AND BONDS—
And Mortgages.

HENRY S. WOOLNER & CO.,
119 S. Broadway.
STOCKS, BONDS AND INVESTMENTS.
See us for good investments.
We carry a line of investment stocks and bonds netting from 4½ to 6½ per cent.
WE WANT TO BUY—
Edison Electric bonds.
San Diego Home Telephone bonds.
Redlands Home Telephone bonds.
Chamber of Commerce bonds.
Scottish Rites Bldg. bonds.
Union Oil Co. stock.
United Petroleum stock.
Black Hills Copper stock.
Fullerton Consolidated stock.
Will buy any securities.
HENRY S. WOOLNER & CO.,
119 S. Broadway.
$ Phones 532.

FOR SALE—FIRST NATIONAL BANK, Seattle Water,
Home Telephone stock,
Home Telephone bonds,
Long Distance bonds,
Commercial Water bonds,
Ontario Power,
Associated Oil,
Union Oil,
Magney Automatic Air Trolley,
Moonlight,
Tarbox,
Trade Dollar.
RICH'D B. KIRCHHOFFER,
Member L. A. Stock Exchange,
Home 1724. 319 Laughlin Bldg.

FOR SALE—MONTHLY DIVIDEND WAS mailed to stock holders on the 12th.
THE PENN.-WYOMING COPPER CO.
Made 2000 pounds of pure copper during the last week, on which the clear profit was over $16,000. Stock in this company pays monthly dividends of 1 per cent., a splendid buy at the present price of 50c. Send your order, cash or deferred payments. Price subject to change without notice. A $10,000,000 company indorsed by the Governor of the State. See Dunn & Bradstreet Commercial Agency. R. ALEXANDER, room 202, 120 N. Broadway.

MY FREE BOOK IS CALLED "HOW Money Grows," and tells: How to tell a good investment; how to invest small sums; how you can convert $100 into $524.82; how to guard against poor investments, etc., etc. If you are able to save $10 or more a month from your income, you should not fail to own a copy. Not an advertisement of any investment but full to the brim with information that every one should possess before they invest a dollar. Ask for it on a postal and I'll send it FREE by return mail. W. M. OSTRANDER, 707 North American Bldg. Philadelphia.

WE WILL BUY 500 MT. UNION CONSOLIdated.
5000 Mt. Whitney.
5 Corona Power and Water bonds.
Edison preferred and common.
Home Telephone stock.
Associated Oil or any
active stock or bonds.
Let us list your securities for sale; we keep in touch with Eastern markets and can give you good service. Come and see us before buying or selling.
HEAGY-LOWE BROKERAGE CO.,
Phones 5376, Main 264. 915 Braly Bldg.

WANTED — MONEY; WE SUPPLY THE goods that make a saving of $750,000 a year in 62,000 homes in Los Angeles. Need money to turn out the goods. We are working up to our full capacity of capital now. Must either borrow from the bank or dispose of a few shares of stock. Will let you in for a share in 150 per cent. profits if you can put in $500 or $1000. Solid, going concern, with bank references. Information and full particulars furnished. Address W, box 127, TIMES OFFICE.

1000 SEARCHLIGHT PARALLEL, 18c.
100 Bisbee Quincy, 5c.
25 Jerome Canyon Copper; make bid.
Stocks and bonds bought and sold on commission.
Member L. A. Western Stock Exchange.
202 Mason Bldg. Home 5642.
CHAS. M. FRYE.

FOR SALE—STOCKS AND BONDS.
Copa Plantation Lands. One acre or more to individual purchasers. For full information call or address.
U. S. & MEX. INV. CO.,
231-232 Mason Bldg., 4th and Broadway.

FOR SALE—THERE ARE REASONS WHY our stock is a splendid investment; now selling at 7½ cents. Investigate. IVANPAH MAMMOTH GOLD AND COPPER CO., Granger Block, San Diego, Cal.

BUY STOCK IN THE METAL-LIFE MANUfacturing Co. of Los Angeles. It will pay you over 30 per cent. first year. Look this up. GORDON & CO., 254 Wilcox Bldg.

FOR SALE — MORTGAGE FOR $1700 TO close an estate, 7 per cent., payable $25 per month; security good. E. H. M'ANINCH, executor, 116 S. Broadway.

WANTED—TO BUY LIFE INSURANCE stock or shares; what have you for sale? Address INSURANCE, care Outlook, Santa Monica, Cal.

BUY PENN WYOMING COPPER.
JOSEPH BALL COMPANY,
GROUND FLOOR, H. W. HELLMAN BLDG.

I HAVE $300 WORTH OF GOOD INDUStrial stock, which I am willing to sell at a sacrifice. Address X, box 171, TIMES OFFICE.

FOR SALE—A BLOCK OF MAGNEY AUTOmatic Air Trolley at a great bargain. RICH'D B. KIRCHHOFFER, 319 Laughlin Bldg. Home 1724.

WANTED — WILL BUY JESSIE BELLE stock if price is right; must be able to deliver Monday. HOME 'PHONE 2299.

WANTED — JESSIE BELLE STOCKS TO buy at once; give lowest price and number of shares you can deliver. J. C. MEADOWS, 305 Lankershim Bldg.

WILL BUY BLACK HILLS COPPER, BUFA, Jessie Belle, Salida, and many others. Member L. A. Western Mining Exchange. U. S. G. TODD, 302 Lankershim Bldg.

MAN OR CORPORATION WITH MEANS to take hold of excellent proposition in Arizona. Address O. W. L., P. O. Box 1277.

WANTED—500 SHARES SANTA ANA TIN stock; will pay 50c silver; must guarantee to deliver. Address X, box 195, TIMES OFFICE.

A FEW SHARES OF BANK STOCK AT 10 per cent. discount for cash, if taken before Thursday. J. A. WOY REALTY CO., 632 Bryson.

WANTED—BISBEE WEST, JESSIE BELL, Bluebell, spot cash if price is right. GORDON & CO., 254-256 Wilcox Bldg.

FOR SALE—$200 ALASKA CENTRAL, 1000 Bufa, 10,000 Bisbee West, 2000 Bluebell. GORDON CO., 254 Wilcox Bldg.

FOR SALE—$500 SHARES SANTA ANA TIN stock at 15c; it's worth a dollar. Adress X, box 194, TIMES OFFICE.

STOCKS AND BONDS—
And Mortgages.

J. J. DORAN & CO., BROKERS,
133 S. BROADWAY.
'PHONES 513.
WE BUY AND SELL
Stocks, Bonds and Securities.
AND WILL PAY
11c for Black Hills Copper.
$6 for Chuckawalla.
$23 for Emergency Hospital.
$3.50 for Clenegulta Copper.
Black Diamond Copper.
25c for Giant Ledge.
$7.75 for Mitchell Mining.
$11 for Quartette Mining.
10c for Verde King.
11c for Santa Ana Tin.
FOR SALE—
THESE ARE ONLY A FEW.
GET OUR PRICES.
Alaska Central R. R. Co. at $5.75.
Angelus Hospital.
Amer. Tob. & Stg. at 22c.
Bunker Hill Arts., 8½c.
Bannie Gold at 15c.
Bullfrog Compound at 1½c.
Bufa at 26c.
Bullfrog Mining at 35c.
Bonnie Claire Repts. at 60c.
Chapas Rubber at $47.50.
DeForest Wireless at $2.75.
El Fuerte at 9c.
Jim Butler Extension at 17c.
Jumbo at 75c.
Kawich Gold Reed.
Lake Superior & Pitts. at $37.
Marconi Wireless at $25.
Marconi of Canada at $4.30.
Moonlight at 5c.
Mt. Union Cons. at 13½c.
Mt. Whitney at 5c.
Montgomery Shoshone at $2.60.
Montgomery Mt. at 26c; pooled, 20c.
New Era Mng., cheap.
King of Aris. at 11½c.
Pacific Wireless at $2.
Pitts. & Duluth at $24.
Shoshone Nat'l Bank, 25c; pooled, 15c.
Spearfish at 9½c.
Trade Dollar at 54c.
Tarbox at 5c.

Accredited Agent Colo. Springs Exchange.
Take or Buy and sell
Any stocks anywhere.

B. F. LEWIS & CO., 219 W. FIRST ST.
Stocks, Bonds and Mortgages.
Established 1881.

SEARCHLIGHT—
Over $1,000,000 in ore reserves alone is what the wonderful Quartette mine has; this mine is situated in the famous Searchlight mineral zone, being located about three-quarters of a mile from the Searchlight-Parallel, which company is now operating with their new powerful hoisting plant. We handle most of the best stocks of companies operating in this famous district. The Quartette is now paying handsome dividends; other companies are expected to do the same shortly; for a meritorious investment call or write us about the shares in Searchlight companies.

BARGAINS.

10	State Bank & Trust
20	Home Telephone
50	Pasadena Home
200	Gold Roads
1000	Johnnie Consolidated
1000	American Switch & Signal
1000	Mt. Gains Consolidated
1000	Empire Consolidated
1000	Associated Oil Co.
2000	Home Mining & Tunnel Site Co.
2500	Providence G. & C. (assignment paid)
2500	Aurora Extension
3000	New Era Mining (reasonable.)

We handle over 100 different local stocks and bonds.
Mail orders given prompt attention.
Fair treatment in all transactions.
Members Los Angeles Stock Exchange.
$ TEL. HOME 5481.

LICHTENBERGER-CARTER CO.,
Incorporated.
STOCK AND BOND BROKERS.
225 West Second st.

We buy and sell approved securities only. Reliable information furnished concerning all stocks and bonds. Your orders will be promptly and faithfully executed.

We advertised last Sunday that we would give a tip on a good stock to buy. We referred to Olinda Oil and Land Co. This stock has been overlooked for a long time and is cheap at present prices. Some of the stock sold last week for 2¼ cents per share, and has since advanced to 5½ cents bid. We shall be glad to tell you all about this stock if you will call.
OUR ADVICE IS
BUY OLINDA.

We are in the market to buy
Associated Oil,
Central Oil,
Olinda Oil & Land Co,
Mexican Petroleum,
Johnnie Consolidated,
Searchlight M. & M. Co.
Piru Oil Co.

We are members of the Los Angeles Stock Exchange.

FOR SALE—STOCKS AND BONDS.
100 union Oil.
50 United Petroleum.
5000 Associated.
2000 Mexican Petroleum.
2000 Providence Gold & Copper Co.
1000 Angelus Hospital Stock.
Also many other stocks listed on our exchange, including 5000 Westlake at 1c.

For Sale—Corona Power & W. Co. bonds at 92; Riverside Telephone bonds at 50; Home Telephone bonds of Los Angeles at 95½, and many other bonds listed on our exchanges.

WILL BUY—
Union Oil, United Petroleum, Associated Oil, Central Oil, Reed Crude, Mexican Petroleum and Commercial National Bank stock.

T. R. WALLACE, Investment Broker, Member Los Angeles Stock Exchange, 306 Braly Bldg., 4th and Spring sts.

GILT EDGE INDUSTRIAL STOCK.
A Los Angeles manufacturing company have instructed us to sell 20,000 shares of treasury stock. Some of the best business men in the city are stockholders.
Twelve of Los Angeles' largest wholesale houses now selling the product.
Company must have money to increase output at once, to keep up with the business.
Capital stock $75,000.
Stock selling at 50 cents per share, par value $1.
No more than $500 will be sold to any one person.
Company prefers a large list of small stockholders.
Already enough business in sight to insure large dividends for the first year.
This is an opportunity to make a small investment that will bring large yearly results.
Come in and look over our list of stockholders.
If you are too busy to call during business hours, call up phone 8296, and we will make an appointment with you for evening.
GORDON & CO., Brokers, 254 Wilcox Bldg. Corner Second and Spring.

MACDERMOTT'S LIST OF STOCK BARGAINS.
MT. Whitney at 5 cents per share.
Goldfield Herald at 1 cent a share.
Goldfield Gladiator at 2 cents per share.
Ajax M. & M. at 11 cents per share.
Red Raven, cheap.
Lion Copper, at 4½ cents.
Sierra Nevada Development at 6 cents.
Anvil Springs M. M. & S. at 10 cents.
Bullfrog Compound at 1¼ cents.
Mt. Gains Cons. at 5 cents.
Stella Gold Mining Co., at 2 cents.
Golden Horn at 2 cents.
Tonopah Goldfield $8 per 1000 shares.
Hundreds of others; if you want to see the local mining stock quotations daily get the Evening News, which will give you the local mining stock quotations of the Los Angeles Miners' Stock Exchange of South Broadway, near First street. We have public calls of stocks daily at 11 a.m. and 4 p.m. We offer nothing but bargains. Get prices from others, then come to us. MACDERMOTT, member Los Angeles Miners' Stock Exchange, 9 Broadway, near First. Phone 7567.

THINGS ON WHEELS—
All Sorts.

WAGONS AND CARTS.

FOR SALE—CHEAP, CHEAP, CHEAP—
Express wagon, $75; laundry wagon, $40; grocery wagon, double deck, $45; fine bakery wagon, new, for $85; another for $55; plumber's wagon, cost $140; fine for $55 and cope for $85; express wagons, all sizes, $35 to $65; rubber-tired runabout, new, $65.50; rubber-tired surrey, $85; a hundred more so cheap we won't mention for fear of the rush. We also build new spring wagons as fine as are made at surprisingly close figures.
CARRIAGE WRECKING CO.,
$ S.E. cor. Seventh and Los Angeles st.

FOR SALE—CHEAP, TWO SECOND-HAND laundry wagons and one bakery wagon, in fine condition. 204 E. SEVENTH ST.

FOR SALE—COVERED TOP DELIVERY or laundry wagon, cheap. 2347 PORTER ST. Mateo car.

FOR SALE — CHEAP, SMALL FARM wagon, new, for $57.50. 204 E. SEVENTH. L. A.

A SMALL COVERED WAGON FOR laundry, for sale, cheap. 713 W. WASHINGTON.

FOR SALE — CHEAP, EXPRESS WAGON, SEVENTH AND L. A. STS.

FOR SALE — BAKERY WAGON, CHEAP. 234 W. 19TH ST.

THINGS ON WHEELS—
All Sorts.

AUTOMOBILES.

OLDSMOBILE, NEW TRANSMITTER, SOLid tires, just been overhauled, $385. Olds, good as new, $325. Rambler, light touring car, 4-passenger, good as new, good tires etc., can be bought for $450. 10-H.P. Yale touring car, new tires, new transmission, perfect condition, cape top, just the thing for a car to rent or family use, seats 5 people; it cost $1850 and would be a good buy at $1000; $550 will buy it at once. White Stanhope, $400, perfect condition. 24-H.P. Stearns, new tires, just been overhauled, cost $5150; make us an offer of $1275 and take the car away. 24-H.P. Pope-Toledo, canopy top, good as new in every way, $2500 takes it. We have sold ten cars in the last week and if you are in the market for a car, new or old, we will supply your wants. Pasadena agency for the Reo automobile. We are agents for the Newmastic, just the thing, come in and see us. Haynes-Apperson light touring car at $650. D. F. ROBERTSON, 57 W. Union st., Pasadena, Cal. Both phones.

FOR SALE — ONE SECOND HAND 1905 Franklin light touring car, excellent condition; will accommodate five passengers. See me. Will consider real estate trade. Also one 1904 Franklin touring car, perfect condition, $1100 cash; and one practically new 1911 model 4-cylinder French type Olds runabout, $650 cash. For further information ring up HOME 24402, South 908, or call at 1806 S. Main st.

FOR SALE—DELIVERY WAGON, NOW fitted with battery and motors; could be changed to a gasoline delivery car, with small expense. This car is an excellent looking wagon, cost $1900. Good as new; will sell for $300. No trade. Call at residence, 214 W. PICO, this forenoon, or any week day 8:30 to 9 a.m., or evenings.

FOR SALE — 4 NEW SAND WAGONS AND harness, 3 mules and 3 horses; now these must be sold at once and is at work every day. I will sell on installments or will trade for good real estate in city. Call early and get pick of team. 2449 PORTER ST., by City Pound.

FOR SALE—16-H.P. GASOLINE AUTO DElivery wagon; will carry 1800 to 2000; everything all late improvements, new; will trade for auto, 4-cylinder with detachable tonneau, pay cash difference for first-class car. 212 E. THIRD ST.

FOR SALE—
Northern runabout; good condition; good tires and good top; $400.
MIDDLETON MOTOR CAR CO.,
116-118 E. Third st.

FOR SALE—BARGAINS. QUEEN, SIDE entrance with cape top, never been run, $1150. Auto car, new, $1300. Ford, new tires, $300. Many others at all prices. PAUL & CURL, 200 E. Ninth.

FOR SALE—OR EXCHANGE, TWO 10-PASsenger automobiles in good condition; also 1 Toledo touring car, almost like new; must sell this week; will bear close investigation. BARTLETT, 235 S. Hill.

FOR SALE—A GASOLINE AUTOMOBILE, 2-seater, 25-H.P.; in perfect order; cash price $1250; original cost $2400; sold on account of having no use for same. Inquire H. F. WHITTIER, 169 N. Los Angeles st.

FOR SALE—OLD RUNABOUT FOR $225; 18 actually worth $400; in good running order; tires first-class; has top. Call at residence, 214 W. PICO, this forenoon, 10 to 1 o'clock, or week days, 8:30 to 9 a.m. or evenings.

FOR EXCHANGE — GOOD ONE-SEATED runabout automobile, valued at $500, for lot worth from $1000 to $1500, or small house and lot. Will pay cash difference. LOCKHART & SON, 300 West First st.

WE ARE IN OUR NEW QUARTERS AND ready for business. I have on hand a few more good automobiles which I will sell cheap; also have a few customers for machines that will suit. I buy, sell or trade anything in the automobile line; also do manufacturing, rebuilding and repairing. A. B. BELL, 952 S. Broadway.

FOR SALE — MUST BE SOLD AT ONCE; $650 takes $4000 40-H.P. 4-cylinder auto., new 1911 Gabriel horn, seats six people; greatest bargain ever offered. 203 E. 2ND ST.

FOR SALE — WINTON 8-H.P. RUNABOUT, perfect condition, $225. Call at once, 1129 W. 25TH ST.

FOR SALE — 20-H.P. HAYNES-APPERSON with top worth $250, A1 condition, $1500. We have bargains in Tourists, Cadillac and White Stanhope. Oldsmobile at $200. SOUTH END AUTO STATION, 1311 Main.

FOR SALE — STEVENS-DURYEA RUNAbout in good condition at a bargain. ANGELUS GARAGE CO., 116-118 E. 3rd st.

FOR SALE — NATIONAL ELECTRIC STANhope, all lights and horn; A1 shape, $150 if sold Monday; will demonstrate. MODEL GAS ENGINE WORKS, 215 E. 3rd st.

FOR SALE—
THREE WINTON CARS.
$2800 CASH.
These cars are all in good condition and first class for an auto livery; would exchange for lots or bungalow.
JONES & RYDER LAND CO.,
218 West Third st.
Exchange Department.

FOR SALE — RAMBLER RUNABOUT, $270 cash, just overhauled and in good condition; carries two or four passengers. See me at 1807 DE LONG ST. Phone Main 7253 after today.

WANTED—AUTOMOBILE; HAVE A LOT worth $2500, southwest, near Main; will take automobile in good condition up to $1000, as part exchange. 'PHONE MAIN 3704, HOME 413.

FOR SALE—1 OVERLAND RUNABOUT in good condition for sale at a sacrifice as I have no use for same. Call Sunday, 2029 HOOVER ST., or 393 Wilcox Bldg., during week.

FOR SALE—CALIFORNIA MOTORCYCLE, almost new, only $85; also new 24 H.P. auto truck, everything complete except minor connections; cost over $1000; price $600. 1108 MAPLE AVE.

FOR SALE—1903 WINTON TOURING CAR; tires and engine in good condition. Car must be sold at once; no reasonable offer refused. ANGELUS GARAGE CO., 116-118 E. 3rd st.

NICE HIGH-GRADE SURREY FOR SALE or exchange for a rubber-tired runabout in good condition. SMITH & HENLEY, 2212 Pasadena ave. 'Phones East 1574, Home 31424.

FOR SALE — $100 DOWN, $20 A MONTH FOR 10 months; will trade for lot; late pattern wheel steer runabout, clincher tires, etc. BOX 445, Ontario, Cal.

FOR SALE—SMALL AUTO, SINGLE SEATer, will exchange for city lot and give or take difference. PAUL & CURL, 200 E. VERMONT AVE.

WANTED—GOOD SECOND-HAND AUTOmobiles, runabouts and touring cars. List your car with us for quick returns. E. J. FRANKLIN, 749 S. Spring st.

WANTED—THREE GASOLINE ENGINES, a 10, 15 and 20-horsepower. Any good make in poor condition preferred. H. M. LASH, 2329 N. Sichel st.

SEE THE MARION FOUR STYLES 1908 models now in. The physician's runabout is a marvel of beauty. PAUL & CURL, 200 E. Ninth.

Grand ave.
WHITE STANHOPE AUTO; WANT GOOD lot or house and lot for what have you? Address W, box 44, TIMES OFFICE.

A 1904 AUTOCAR, WITH TOP AND GLASS wind shield, sight feed oiler, odometer cock, baskets, etc., in good running order, $850. 734 ST. JOHNS AVE., Pasadena.

FOR SALE—30-H.P. POPE TOLEDO TOURing car, nearly new; cost $2500; will take $1200 cash or good lot. Address V, box 187, TIMES OFFICE.

WILL TRADE NICE RUNABOUT AUTOmobile in fine shape for good driving or saddle horse. Call 2020 HOOVER ST. Sunday or phone 5171 and ask for MARKWELL.

FOR SALE—AUTOMOBILE, AT A BARgain, 1904 Winton, 1904 Rambler, Moline, Tourist, Oldsmobile. E. J. FRANKLIN, 749 S. Spring st.

AUTO, 3-CYLINDER, 24-H.P., THOMAS FLYer touring car; used very little, in fine order; at a sacrifice. Inquire 657 BURLINGTON AVE. Home phone 4605.

FOR SALE—TOURING CAR, VERY FAST and powerful has six lamps, new tires, is in perfect condition, price $900. Address V, box 91, TIMES OFFICE.

FOR SALE — A NICE 2-SEATED ROAD wagon; will do for delivery. Apply grocery, corner 46TH AND WALL ST. Take Maple ave. car.

FOR SALE—BUICK AUTOMOBILE, USED 3 months; cape top, in the best of condition; price $1050 cash. FRED FISCHBECK, 26 N. Hudson ave., Pasadena.

I HAVE 6 HEAD OF RANCH HORSES AND a drilling rig, either of which I wish to trade for an automobile. C. E. LAPP, 313 Currier Bldg.

WANTED—TOURING CAR IN GOOD ORder. Will give lease on choice home and pay cash difference. BOX 78, STATION C.

FOR SALE—1 2-4 H.P. VERTICAL AUTOmobile steam engine, first-class shape, $35. THOMPSON, 514 Molino st.

FOR SALE — FIRST-CLASS SECOND-HAND express wagon; must be sold at once; cheap for cash. 628 MIMOSA ST.

FOR SALE — FIRST-CLASS STRONG SINgle express wagon in good condition, $45. 120 E. 11TH.

FOR SALE — TOURING CAR. WILL CONsider desirable lots in trade. Call and see car. 1928 S. MAIN.

ONE ORIENT MOTOR BUCKBOARD IN good condition, cheap. 1415 CENTRAL AVE.

FOR SALE—ONE 28, 2½ SINGLE TUBE tire for Olds or Locomobile. 521 N. MAIN.

FOR SALE—1 2 H.P. GAS ENGINE GOOD as new, $70. J. E. HATHAWAY, 717 N.

CADILLAC AUTOMOBILE IN FINE SHAPE, for $200 cash. 149 N. BROADWAY.

THINGS ON WHEELS—
All Sorts.

BICYCLES.

PIERCE - ORIENT - LEE ROY BICYCLE agency; cash or installment; some good bargains in second-hand; some coaster brakes; tires and sundries reasonable prices; bring in your second-hand bicycles for exchange or cash; renting, repairing, lathe work, etc. BRYANT, 645 S. Spring. 'Phone 2988.

FOR SALE—BIG BARGAIN IN BICYCLES, new Winner, $13; some second-hand wheels from $5 up; good tires put on, $2.50; guaranteed tire, $3; puncture-proof tire, put on, $4; all new, fresh stock. PIPHER & WHITEHALL, 153 N. Main st.

FOR $25 WILL SELL PRACTICALLY NEW 32-inch wheel, latest model, Corbin brake, extra extension bars, finest general fittings, made to order month ago; must be seen to be appreciated. See it at 431 Byrne Bldg. J. J. MURPHY.

SEVERAL SECOND-HAND BICYCLES, brazier, vulcanizer and lot bicycle fixtures for sale cheap. Home 'Phone 57854, or address W, box 28, TIMES OFFICE.

WANTED—TO BUY GOOD SECOND-HAND wheels, ladies' and gents'. PIPHER & WHITEHALL, 153 N. Main st. 'Phone us and we will call. 'Phone Black 1448.

WE CARRY A FINE LINE OF PARTS, batteries, tires, saddles, etc., for Indian motorcycles at the right prices. LEAVITT & HILL, 406 S. Spring.

WE CARRY A FINE LINE OF PARTS, batteries, tires, saddles, etc., for Indian motorcycle at the right prices. LEAVITT & HILL, 406 S. Spring.

FOR SALE — NEW LADIES' BICYCLES, with cushion frames, $15; few bargains at $5, slightly used. BURKE BROS., 458 S. Spring.

FOR SALE—WE HAVE SNAPS ON NEW and second-hand wheels; are paying also best prices for second-hand wheels. 342 E. 18TH ST.

FOR SALE—TWO BICYCLES, TAKEN ON debt; Crescent, $9; one coaster, new tires, $11. DEMMITT COMPANY, 120 N. Main.

FOR SALE—10 BICYCLES NEARLY NEW and in first-class repair. Have no use for it. 917 S. HILL.

FOR SALE—MOTORCYCLE, GOOD CONDITion, $21 E. 12TH ST. Phone W. 3411.

BICYCLE SHOP FOR SALE, CHEAP, DOing good business. 1427 S. MAIN.

BUGGIES, PHAETONS, RUNABOUTS.

FOR SALE—OR RENT.
$125 R. T. runabout $75
$100 steel tire runabout $50
$200 heavy steel tire Concord $85
$150 jump-seat surrey $75
$200 Studebaker R. T. trap $125
$500 rubber tired extension top carriage $100
$300 rubber tired Stanhope $100
$350 rubber tired Rockaway or depot wagon $200
Springs

SICIANS—
th Offices and Hours.

MRS. CARTER ARE THE LEAD- ...alists of Los Angeles in treating ...nals, complaints and irregularities; ...is a licensed graduate of 20 years' ...who successfully treats without ...e, sterility, change of life and all ...ecular to women, by improved ...ethods that are positively guaran- ...ery case. Ladies who have been ...treated by other physicians are ...nvited to call or write. Private ...trained nurses for ladies who prefer ...under the doctor's PERSONAL ...nsultation free and strictly confi- ...dential. Hours 9 a.m. to 5 p.m.; Sundays, ... 204 MERCANTILE PLACE, ...g st. Home 'Phone 9085; Main 42...

...TH OF ELECTRIC TREATMENT ...Wilson Electric Institute. Static X- ...ray, galvanic, faradic, ...ths, scientific and vibratory. ...Free demonstrations Wednesdays ...days. The only cure for chronic ... Under the supervision of expert ...ectrician with years of experience. ...trial. Will do you good. Hours ... ...Phones 6728. 204 MERCANTILE ...rooms 60-62.

...H, FORMERLY OF ENGLAND, ...ies, varicocele, blood poison, specific ...ic diseases and woman's ailments ...e free. 240 BYRNE BLDG., Third ...way.

...EADS, "SPECIALIST" IN F... ...acne and irregularities, specific ...in every form permanently cured. ...ADWAY. Home phone 4188.

...URED BY MRS. S. J. BRIDGES ... Administered by licensed ... ...Chester; 64 S. SPRING St.

...CCA LEE DORSEY SUITE ... ...eopath; 918, Women's and children's ...patrons. Hours 1-4 p.m. Tel. 10...

...RACRAC, ELECTRICIAN, MIN... ...ervous diseases. 1020 S. HOPE St.

...RRISON, BLOOD DISEASES, ...pres, piles. 963 W. 7TH ST.

...HARD, RECTAL, FEMALE AIL... ...eases, 653½ S. SPRING.

...HOY EYE, EAR, NOSE AND ... ...½ S. SPRING.

...OR, FEMALE SPECIALIST AND ... Over Belasco Theater, Main st.

ES—
With Experience.

... FIRST CLASS DAY NURSERY ... ...en under 3 years; with care ... ...y way until call; 1 for; best care ... 36TH ST.

...L NURSE OF LARGE EXPE... ...ildren or confinement cases; refer... ...ALDWIN ST. Sunset phone Main ...

...BY A FIRST-CLASS, PRACTI...
... the care of an invalid; city and ...erences given. HOME PHONE Main ...

...NAL NURSE WOULD LIKE DA... ...care of invalid; terms reasonable. ... 70, TIMES OFFICE.

...NT SANITARY HOME WITH ... for invalids, for particulars ...ME 6221.

...ISTS—
...d Dental Parlors.

... DENTAL CO. ...ring. Painless extracting, 25c; ...ighest grade work, flexible rubber plate ...illings, $1 up; all other dental work ...ning teeth, 50c up; gold crowns, ...ork, $2.50 up; rubber plates, $5 ... ...n evenings and Sunday forenoons.

... DENTAL PARLORS, 204 ... ...ll work guaranteed and prices ...more than actual cost of material ...and are low to convince you.

... SCHIFFMAN, DENTIST, FOR ... PAUL MINN., with Schiffman ...ns, varicocele, blood poison, specific ...ic diseases and woman's ailments ... free. 240 BYRNE BLDG., Third ...way.

...HEADS, "SPECIALIST" IN F... ...acne and irregularities, specific ...in every form permanently cured. ...ADWAY. Home phone 4188.

...URED BY MRS. S. J. BRIDGES ... Administered by licensed ... ...Chester; 64 S. SPRING St.

...CCA LEE DORSEY SUITE ... ...eopath; 918, Women's and children's ...patrons. Hours 1-4 p.m. Tel. 10...

...RACRAC, ELECTRICIAN, MIN... ...ervous diseases. 1020 S. HOPE St.

...RRISON, BLOOD DISEASES, ...pres, piles. 963 W. 7TH ST.

...HARD, RECTAL, FEMALE AIL... ...eases, 653½ S. SPRING.

...HOY EYE, EAR, NOSE AND ... ...½ S. SPRING.

...OR, FEMALE SPECIALIST AND ... Over Belasco Theater, Main st.

...TIVE AGENCIES—
...and Detectives.

...CTIVE AGENCY— ...ish all proper detective help ...e by railroads and other corpo... ...mercantile houses, attorneys ...dustrial Correspondents every... ...t in the United States and ... WILSON BLK., First st.

...GE—
All Sorts.

...E L. A. VAN, TRUCK AN... ...e new two-story fireproof ... ...ave household goods, pianos ... storage; all goods handled ... ...ity and safety guaranteed; ... ...inates the highest class ... ...lace your order for storage ... here, we cordially invite you ... ...rehouse and equipment for ... pianos, etc. Either store ... ...akes you within a half-block ... door. We pack, move and ... and pianos to all parts of ... We move safe and ... Lindsay st., Broadway ... 513 S. Broadway. ... Main ... ...roprietor. Phones 284.

...GOODS STORED, PACK... ...our storage house is the best ...ate iron rooms, or open, for ... ...vans are the best for long ... ...timers; we guarantee safe ... ...ship household goods by ... ...nably reduced rates. TRANS... ...C. FREIGHT CO., 228 W. ... ...ITH. Sunset Main 1270.

...STORAGE FOR FURS A... ...ts and all household ... ...liable to damage by ... ...eserve even temperature; ... ...m from fire, theft and moths; ... ...prices and other information ... ...change 6. L. A. ICE AND ... ...E CO.

...OLYEAR WAREHOUSE CO. ...olutely fireproof storage and ...hipping at lowest rates; separate ... and packed in machine ... ...ffice, 322 S. MAIN ST. Phone ... ...e 2154.

...E BEKINS VAN & STORAGE ...s, packing and storing of ... can ship your goods to ... and north at greatly reduced ... cars. Write or call on us ...WAY.

...E STORE, 121 S. ... ...FERNANDO. Inquire at ... ...4 m.

...OPERTY—

...ALL SIZES SECOND-HAND ... water well pipe and casing ... ...an give you any size, ...price; 1¼, 1½, 2, 2½, 3, ... 4, 5-inch; have 75 feet ... ...e and tubing. Come and ... ...efore you buy elsewhere. ... Los Angeles. Phone 7424, Main ...

...ROOM FOR 50 MACHINES, BUY ... ...typewriters at these prices, ...50; No. 9 Manhattan, $42.50; ... Chicago, $25; No. 1 Densmore, $35; No. 2 Smith-Premier, $35; No. 3 ... Machines for rent from $2.50 ... DENSMORE AGENCY, Jos. ... 345 S. Spring st. Home 5007.

...ER TYPEWRITER COM... ...to 309 N. Broadway, opposite ...

...of typewriters, typewriter ... supplies; typewriters re... Telephones, Sunset Main ...

...ALL SIZES AND KINDS ... water well pipe and casing ... ...trilling rigs etc.; ... ...ery cheap; all of better ... We have the goods at right ... and see us. J. ... ...0 N. Main st.

...TANDARD DRILLING CO. ... ...H.P. engine, 30 H.P. ... complete list of tools; ... will sell for $325. ... 601-602 Grant Bldg.

...E NO. 2 STAR PORTL... ...ll complete, with ... good as new; will sell ... ...AMPLETT, 204 Potter Bldg. ...7424. Main 4662.

...CENTURY TYPEWRITER ... ...cond; cheap for cash. ... S. Spring.

...E FINE CHICAGO TYPE... ...engine, 30-bbl. oil tank, ...asing. Address O, box ...

...ODISTS—
...d Manicures.

...IONS AND ... ...ially removed. DR. ... ...rd and Spring sts.

...MUSICAL INSTRUCTION—

...FOR SALE — 1 UPRIGHT PIANO IN ... ...mahogany case; 1 banjo; 1 grandfather clock; ... ...ments; 1 Winchester, with a ... ...ombination and reloading tools ... ...ridge cartridges; ... ...1 gun; 25-30 Savage cartridges; ... ...ns for Sierra Madre. Address 2180 ...

...VOICE, THOROUGH INSTRUCTION ... ...ll methods, modern rates. FRANCIS ... Blanchard Bldg.

...MERRITTE-DUNLEA, TEACHER ... ...Berlin, graduate pupil XAVER ...WERKA. Pupils fitted for soloists or ... ...Apply 2 to 4, afternoons. STUDIO, ... Phone West 2855.

...ROMAINE M. SCHONS, TEACHER ... ...formerly of Oberlin Conserva... ...rapid progress assured; terms ... Phone WEST 2909. 1178 W. 25TH.

...PUPILS TO SING LIKE PROF. ... ...ional Conservatory, New York; ... ...sports, oratorios, trills, bird ... ...ements taught. Opera class. ...

...ROUERA. ...SALE—A HIGH-GRADE SCHUMANN ... and Angelus at a bargain. Call on ... E. ROUERA, 428 Byrne Bldg., 353 S. ...

...SALE — STANDARD PIANO, USED ... few months; good as new; will sac... ...to relieve cash consideration. Call ... W. SIXTH ST. Room 18, Silver City ...

...YEARS' STUDENT OF OBERLIN ... of Music assures thorough and ... native Castilian teachers; ... MME. FRANCES PHIL... Magnolia ave. Tel. Blue 265. ...

...— TO RENT, GOOD UPRIGHT ... Smith; will take best of care ... the Hills. HOSSACK, 444 Wilcox ...

...E. JONES, HARP SOLOIST OF THE ... Academy of Music, London. Pupils ... Broadway. Engagements accepted. 2403 ... Angeles. Harps for rent. ...

...MANDOLIN AND BANJO THE... ...most method, enables pupils to learn ... BRINTON, 344 Blanchard Hall ... S. Broadway. Instructor Young ... Christian Association.

...E A CLASSIC SCHOOL OF MU... ...Estelle M. McClune, prin... ...vocal, violin, mandolin, banjo, ... composition of music.

...FEW AMBITIOUS STUDENTS ... excellent opportunity ... now; beginners a specialty. ... 152, TIMES OFFICE.

...DESIRES REASONABLE VIO... ...banjo, mandolin, zither. W. P. ... 422 W. 7th st. Home 4211.

...MAN, EXPERT PIANIST, LEIP... ...desires Pupils. Address W, ... TIMES OFFICE.

...MME. TEACHER OF VOICE CUL... ...singing, piano and violin. STU... W. 11th st. Phone West 481.

...LESSONS ON SAXOPHONE; ... ...instrument; state price. Address ... TIMES OFFICE.

...UCATIONAL—
...ools, Colleges, Private Tuition

... ...ll course, $1 week.

...thod made easy, ...

...e words a minute in 6 weeks.

...ng and evening classes forming. ... Angeles.

...CORRESPONDENCE COLLEGE. ... Santa Monica, Cal. 10

...WISHING TO LEARN THE ... successfully and rapidly ... gold and silver refiner. Address ... 144 WILSON BLDG., First st.

...RNEYS—
...and Counselors at Law.

... AND COLLECTION CO.; ... success; consultation free. ... marriage laws, damage ... notary. 316 GRANT BLK. ...

...SE, DAMAGE CASES, MU... ... WILL BE OF USE TO YOU ... collections quick, ... Notary Public. ROOM ... Spring st. E. Hardesty. ...

...AND COLLECTION CO. ... Dyer, attorney and ... everywhere; no fee unless ... BRYSON BLK. Tel. Main ...

...IER MARRIAGE LAW ... confidential; necessary papers ... now being formed. Apply ... J. H. SMITH, 122 S. ... 206, 2 to 5.

...CTIVE AGENCIES—
...and Detectives.

...CTIVE AGENCY— ...ish all proper detective help ...e by railroads and other corpo... ...mercantile houses, attorneys ...dustrial Correspondents every... ...t in the United States and ... WILSON BLK., First st.

...GE—
All Sorts.

...E L. A. VAN, TRUCK AN... ...e new two-story fireproof ... ...ave household goods, pianos ... storage; all goods handled ... ...ity and safety guaranteed; ... ...inates the highest class ... ...lace your order for storage ... here, we cordially invite you ... ...rehouse and equipment for ... pianos, etc. Either store ... ...akes you within a half-block ... door. We pack, move and ... and pianos to all parts of ... We move safe and ... Lindsay st., Broadway ... 513 S. Broadway. ... Main ... ...roprietor. Phones 284.

...GOODS STORED, PACK... ...our storage house is the best ...ate iron rooms, or open, for ... ...vans are the best for long ... ...timers; we guarantee safe ... ...ship household goods by ... ...nably reduced rates. TRANS... ...C. FREIGHT CO., 228 W. ... ...ITH. Sunset Main 1270.

...STORAGE FOR FURS A... ...ts and all household ... ...liable to damage by ... ...eserve even temperature; ... ...m from fire, theft and moths; ... ...prices and other information ... ...change 6. L. A. ICE AND ... ...E CO.

...OLYEAR WAREHOUSE CO. ...olutely fireproof storage and ...hipping at lowest rates; separate ... and packed in machine ... ...ffice, 322 S. MAIN ST. Phone ... ...e 2154.

...E BEKINS VAN & STORAGE ...s, packing and storing of ... can ship your goods to ... and north at greatly reduced ... cars. Write or call on us ...WAY.

...E STORE, 121 S. ... ...FERNANDO. Inquire at ... ...4 m.

...OPERTY—

...ALL SIZES SECOND-HAND ... water well pipe and casing ... ...an give you any size, ...price; 1¼, 1½, 2, 2½, 3, ... 4, 5-inch; have 75 feet ... ...e and tubing. Come and ... ...efore you buy elsewhere. ... Los Angeles. Phone 7424, Main ...

...ROOM FOR 50 MACHINES, BUY ... ...typewriters at these prices, ...50; No. 9 Manhattan, $42.50; ... Chicago, $25; No. 1 Densmore, $35; No. 2 Smith-Premier, $35; No. 3 ... Machines for rent from $2.50 ... DENSMORE AGENCY, Jos. ... 345 S. Spring st. Home 5007.

...ER TYPEWRITER COM... ...to 309 N. Broadway, opposite ...

...of typewriters, typewriter ... supplies; typewriters re... Telephones, Sunset Main ...

...ALL SIZES AND KINDS ... water well pipe and casing ... ...trilling rigs etc.; ... ...ery cheap; all of better ... We have the goods at right ... and see us. J. ... ...0 N. Main st.

...TANDARD DRILLING CO. ... ...H.P. engine, 30 H.P. ... complete list of tools; ... will sell for $325. ... 601-602 Grant Bldg.

...E NO. 2 STAR PORTL... ...ll complete, with ... good as new; will sell ... ...AMPLETT, 204 Potter Bldg. ...7424. Main 4662.

...CENTURY TYPEWRITER ... ...cond; cheap for cash. ... S. Spring.

...E FINE CHICAGO TYPE... ...engine, 30-bbl. oil tank, ...asing. Address O, box ...

...ODISTS—
...d Manicures.

...IONS AND ... ...ially removed. DR. ... ...rd and Spring sts.

Classified Liners.

MUSICAL INSTRUCTION—

FOR SALE — 1 UPRIGHT PIANO IN good order; 1 banjo; 1 grandfather clock; 1 gun; 1 Winchester, with a complete assortment of reloading tools and 1,000 25-20 Savage cartridges; 1 gun; 25-30 Savage cartridges; 1 gun; 25-30 Hermosa Beach. Address 2180 W. 4th st.

VOICE, THOROUGH INSTRUCTION ... methods, modern rates. FRANCIS ... Blanchard Bldg.

MERRITTE-DUNLEA, TEACHER ... Berlin, graduate pupil XAVER ...WERKA. Pupils fitted for soloists or ... Apply 2 to 4, afternoons. STUDIO, ... Phone West 2855.

ROMAINE M. SCHONS, TEACHER ... formerly of Oberlin Conserva... rapid progress assured; terms ... Phone WEST 2909. 1178 W. 25TH.

PUPILS TO SING LIKE PROF. ... Conservatory, New York; ... sports, oratorios, trills, bird ... ments taught. Opera class. ...

ROUERA. SALE—A HIGH-GRADE SCHUMANN ... and Angelus at a bargain. Call on ... E. ROUERA, 428 Byrne Bldg., 353 S. ...

SALE — STANDARD PIANO, USED ... few months; good as new; will sac... ...to relieve cash consideration. Call ... W. SIXTH ST. Room 18, Silver City ...

YEARS' STUDENT OF OBERLIN ... of Music assures thorough and ... native Castilian teachers; ... MME. FRANCES PHIL... Magnolia ave. Tel. Blue 265. ...

— TO RENT, GOOD UPRIGHT ... Smith; will take best of care ... the Hills. HOSSACK, 444 Wilcox ...

E. JONES, HARP SOLOIST OF THE ... Academy of Music, London. Pupils ... Broadway. Engagements accepted. 2403 ... Angeles. Harps for rent. ...

MANDOLIN AND BANJO THE... ...most method, enables pupils to learn ... BRINTON, 344 Blanchard Hall ... S. Broadway. Instructor Young ... Christian Association.

E A CLASSIC SCHOOL OF MU... ...Estelle M. McClune, prin... ...vocal, violin, mandolin, banjo, ... composition of music.

FEW AMBITIOUS STUDENTS ... excellent opportunity ... now; beginners a specialty. ... 152, TIMES OFFICE.

DESIRES REASONABLE VIO... ...banjo, mandolin, zither. W. P. ... 422 W. 7th st. Home 4211.

MAN, EXPERT PIANIST, LEIP... ...desires Pupils. Address W, ... TIMES OFFICE.

MME. TEACHER OF VOICE CUL... ...singing, piano and violin. STU... W. 11th st. Phone West 481.

LESSONS ON SAXOPHONE; ... ...instrument; state price. Address ... TIMES OFFICE.

...UCATIONAL—
...ools, Colleges, Private Tuition

... ...ll course, $1 week.

...thod made easy, ...

...e words a minute in 6 weeks.

...ng and evening classes forming. ... Angeles.

...CORRESPONDENCE COLLEGE. ... Santa Monica, Cal. 10

...WISHING TO LEARN THE ... successfully and rapidly ... gold and silver refiner. Address ... 144 WILSON BLDG., First st.

...RNEYS—
...and Counselors at Law.

... AND COLLECTION CO.; ... success; consultation free. ... marriage laws, damage ... notary. 316 GRANT BLK. ...

...SE, DAMAGE CASES, MU... ... WILL BE OF USE TO YOU ... collections quick, ... Notary Public. ROOM ... Spring st. E. Hardesty. ...

... AND COLLECTION CO. ... Dyer, attorney and ... everywhere; no fee unless ... BRYSON BLK. Tel. Main ...

...—COMING. ...ess with good voices desiring ... in one of the grand operas to ... ...ompany should apply for ... now being formed. Apply ... OF MUSIC, 322 S. Hill st.

...TOR, UNIVERSITY OF MICH... ...takes advanced and lower ... and successful experience; ... Address F. F. BRIGGS, 236 ... Phone Home 5883.

...UGHT; EXCELLENT CONVER... ...native Castilian teachers; ... formed; reasonable tuition. CAS... ACADEMY OF LANGUAGES, ... Temple. Home 1045.

...PANISH, ITALIAN AND LATIN ... reading, writing and conversation, ... OLLENDORF SCHOOL, ...ms near East 5th st. Reasonable ...

...TARTING IN FRENCH, GER... ...e instruction. Special ... children. Address MME. ELSE ... Power st.

...ED GRAMMAR AND HIGH ... makes a specialty of tutor... ...ming tourists' children. MARY ... N. Euclid ave., Pasadena.

...INSTRUCTION BY EXPERI... ...common or higher branches; ... remedied; terms reason... ...V. box 31, TIMES OFFICE.

...UNDER TWELVE YEARS IN... ...school work at their homes or ... reasonable. Address BELLE ... South Boulevard Branch.

...LESSONS, PUPILS' HOME OR ... literature; rhetoric; grammar, ... former High School teacher, ...

...MMING IN FRENCH, GERMAN ... instructor; ... MME. ELSE ZIMMERMAN, ...

...INTERESTED IN JOINING ... study of English are invited ... with MME. NOGUCHI, 212 ...

...YOUNG WOMAN OF EXPE... ...to accompanist. Address ... WINFIELD. Phone 6809.

...STUDY CLUBS FORMING ... Home 7324 for particulars after... ...evenings.

...UPILS TO TAKE PRIVATE ... carving. Apply 836 W. 28TH ...

...RIGHT SCHOOL BEGINS OCT. ... WADE, 318 E. First st.

...CLASS NOW FORMING. ... E. Kerr, 139 Avenue 57.

...WRITERS—
...d Various Makes.

... ...he portable typewriter, $50. ... Ribbons and constant cars, ... carbons, and inks. ...-mount carbons. ...ED REPAIRS. All makes. ... WILSON, 122 N. Broadway. ...

...ROOM FOR 50 MACHINES, BUY ... ...typewriters at these prices, ...50; No. 9 Manhattan, $42.50; ... Chicago, $25; No. 1 Densmore, $35; No. 2 Smith-Premier, $35; No. 3 ... Machines for rent from $2.50 ... DENSMORE AGENCY, Jos. ... 345 S. Spring st. Home 5007.

...ER TYPEWRITER COM... ...to 309 N. Broadway, opposite ...

...of typewriters, typewriter ... supplies; typewriters re... Telephones, Sunset Main ...

...WRITERS, ALL KINDS, ... expert repairing. ... EXCHANGE. 204-206 Wilcox ... Sunset James 1341.

...REMINGTON STANDARD ... condition; price $25. See ... S. Broadway, room 42.

...WRITER, A TYPEWRITER, IN ... complete, with ... good as new; will sell ... JAMES R. BOZEMAN, ... S. Broadway.

...CENTURY TYPEWRITER ... cond; cheap for cash. ... S. Spring.

...E FINE CHICAGO TYPE... ...engine, 30-bbl. oil tank, ...asing. Address O, box ...

...WRITER, SMITH-PRE... ...condition. STENOGRAPHER ...

...ODISTS—
...d Manicures.

...IONS AND ... ...ially removed. DR. ... ...rd and Spring sts.

...STANDARD VISIBLE ... BROTHERS, agents, ...ER AGENCY, 324 WAL... ...Home 5495.

MUSICAL INSTRUMENTS—
For Sale, Exchange, or Wanted.

FOR SALE— HAVE YOU GOT ANY OF THESE BARGAINS YOURS.

IF SO ARE

Chickering & Sons, mahogany case, fine condition; valued new at $550.

Krakauer Bros., fancy burl walnut; large size; beautiful tone; price new $600.

J. & C. Fischer, medium size, fancy figured walnut case; splendid tone; a bargain for the thrifty.

Ivers & Pond, cabinet grand, mahogany case, an excellent buy.

Standard, golden oak case; medium height; good tone.

Regent, cabinet grand, fancy San Domingo mahogany; beautiful tone; splendid action; only slightly used; valued new at $350.

Draper; fine mahogany case; small enough to fit in that cosy corner of your bungalow; see this piano.

Decker piano; fancy American walnut; fine singing tone; a gem for the money.

These bargains go Monday to quick buyers for $122, $145, $175, $210, $225, $280, etc.

FITZGERALD MUSIC & PIANO CO., 112 S. Spring street.

FOR SALE PIANOS—WE HAVE A NUMber of slightly used, shop worn and sample pianos at prices ranging from $165 to $400. Among the makes represented are Steinway, Krell-French, Kranich & Bach, Emerson, Starr and Kimball. Every one of these instruments is perfect, mechanically and except for a few insignificant case blemishes, are as good as new. In many instances prices are cut in two. Let us show them to you. GEO. J. BIRKEL COMPANY, 345-347 South Spring st.

FOR SALE—ONE FINE UPRIGHT PIANO, Armstrong, perfectly new, will sell at a sacrifice. I have 2 and will sell one of them very cheap. Call 3020 HOOVER ST. Sunday or 202 Wilcox Bldg., during week. Phone 5171. Ask for Markwell.

PIANO VOICE CULTURE, VIOLIN, VIOLONcello, mandolin, guitar, correctly taught by Profs. Botta, Jr., to advanced and beginners. Reasonable terms. 307 MAPLE AVE. near E. 9th st.

FOR SALE—PIANO; BUSINESS LOSSEN compels poor lady to sell her fine stenzaar make mahogany upright at a very low price. call or write 332 CARONDELET ST.

FOR SALE — NEW PIANO PLAYER, COST $250, never used; will sell dirt cheap; no reasonable offer refused, or might take something in exchange. CHAS. L. HUBBARD, 423 Laughlin Bldg.

I WANT TO GIVE AWAY MY INTEREST in a fine Schiller piano, free to anyone who will finish paying for it, $80 already paid on it. Riverside car. 2211 D street, Pasadena.

FOR SALE OR RENT, MY $350 PIANO, beautiful dark oak, used but a few months, $185, can take $5 payments, little less for all cash. 610 W. 6TH ST.

FOR SALE—$45 VICTOR TALKING MAchine, nearly new, with 20 records, for $25. Bargain, bear it at SARGENT & WHALENS, 702 S. 5th.

FOR SALE—FINE BOHMANN MANDOLIN, dark, ribbed with silver, beautifully inlaid; suitable for concert or private use. One-fourth its value. 1325 W. 30TH ST. Home 22609.

FOR SALE—PIANO, IF I CAN FIND AN immediate buyer, I will sell my fine standard mahogany upright at a very low price. Call or write, 332 CARONDELET ST.

FOR SALE—A FINE-TONED MANDOLIN, A banjo, a guitar or violin on weekly payments. Call at THE LYRIC SCHOOL OF MUSIC, 823 S. Olive st.

WANTED—UPRIGHT PIANO, SECOND hand. If you want a cash offer address BLOOMFIELD, piano tuner, 455 South Mathews. Phone Boyle 136.

FOR SALE — MY $350 MAHOGANY PIANO, to be sold before the 17th; no equity for sale. Phone 7434. Address ROBERT R. WILSON, 332 Douglas Blk.

FOR SALE—SPLENDID NEW PIANO, TAken on debt; fully guaranteed; no money need; a rare chance to get bargain. ALLEN, Phones 233.

FOR SALE—AT A BARGAIN; AN EMERson upright piano in fine condition, cheap if taken this week. Address V, box 111, TIMES OFFICE.

FOR SALE—SCHUBERT UPRIGHT PIANO, perfect condition, ivory keys, mahogany case, cost $700; sacrifice for $180 cash. 842 W. 23RD.

WANTED—USE OF PIANO IN RETURN for storage, with view of buying, will be used very little. 1508 S. HOPE.

FOR SALE—NEW $10 MANDOLIN OR EXchange for two dozen chickens; fine tone square piano for sale, cheap, or exchange for cow. 1012 EAST 6TH ST.

FOR SALE—ONE SILVER BESSON CORnet, cheap, scarcely used, in perfect condition. Address W, box 2i, TIMES OFFICE.

FOR SALE—FINE MANDOLIN, COST $75, cheap. HOME PHONE 6098.

FOR SALE—EMERSON UPRIGHT PIANO, mahogany case, in fine condition, have no use for it. 324 W. 5TH ST.

FOR SALE OR EXCHANGE—GOOD PRAC. tice piano; must sell. Call Monday, 2159 MAPLE AVE.

FOR SALE—FINE UPRIGHT PIANO, STOOL and scarf in first-class condition, $130 cash. 544 E. 8TH ST.

FOR SALE — UPRIGHT PIANO, LUDWIG, with stool and scarf; if taken immediately, $175. 540½ S. FIGUEROA.

FOR SALE — VERY FINE OLD GERMAN violin, labeled 1809; large mellow tone, $100. 2044 LINCOLN ST.

FOR SALE—OR RENT; A. B. CHASE PIano. Inquire Monday a.m. at 737 CENTRAL AVE.

MACHINERY—
And Mechanical Arts.

TENNESSEE IRON WORKS; WILL DO all kinds of iron castings and lath work. Structural work, etc. Prices reasonable and uniform. We solicit a trial. Works, Atlantic st. and Santa Fe tracks. Office 128 Heilman Blk., 2nd st. Phones at works, Home 1621. At office, Home 806, Sunset 1804.

GAS AND GASOLINE ENGINES—DO YOU want to buy, operate or sell them? The Gas Engine Magazine is a 56-page monthly, devoted to the gas engine industry; stationary, marine, automobile; $1 per year; specimen, 10c. THE GAS ENGINE PUBLISHING CO., 215 Blymer Bldg., Cincinnati, O.

FOR SALE—RENT, OR EXCHANGE, LARGE stock of second-hand machinery, including boilers, steam and gas engines, pumps, pipe, casting, nearly all sorts and sizes of pipe fittings. I have power pipe machines and can cut and thread pipe to order; wood and iron pulleys, belting, shafting, hangers, boxes, etc. H. KELLY, cor. Mission Road and Macy st. 'Phone Boyle 136.

FOR SALE—RENT OR EXCHANGE, LARGE stock of second-hand portable and stationary boilers in Southern California; nearly every size from 1 to 175-H.P. H. KELLY, corner Mission Road and Macy st. 'Phone Boyle 136.

YAITE, BAILIE & LYNCH, MACHINERY merchants and engineers. Buy, sell, exchange and repair gasoline and steam engines, air compressors, power pumps, motors, etc. Office and manufactory, 942-944 N. Main st. Phone Home 7262.

WASHINGTON IRON WORKS. Castings up to 50,000 pounds. Estimates on iron and steel work. Pattern makers. Range and stove repairs. SACRAMENTO AND WILSON ST. Mateo-st. car. Home 1621, James 4079.

FOR SALE — 2-H.P. LAMBERT GASOline engine, also 15-h.p. electric motor, both in good running order. LOS ANGELES FOUNDRY CO., 744 S. Alameda st. Tels. Home 725, Main 2710.

PIONEER BOILER AND MACHINE Works, Boilers, steel tanks, steel trusses, boiler repairs, Have a number of good second-hand boilers, engines, steam hoists, traction engines, etc. Palmetto and Carolina sts.

FULTON ENGINE WORKS. STEEL TANKS, sheet iron, work, steel roof trusses, etc. ALHAMBRA AVE., off N. Main st.

FOR SALE—DOUBLE CYLINDER GAS ENgine, 2½-horse power, cheap. 344 E. FIRST.

BOILERS—
And Boiler Works.

L. A. BOILERS—BOILER WORKS. MFRS. of boilers and tanks; special attention to repair work. 139 REDONDO ST. Tel. Main 2357.

CAL BOILER WORKS, MANUFACTURERS of boilers and tanks. Repair work a specialty. 224 QUIEROLA ST. Home 1479, M. 2591.

TOO LATE TO CLASSIFY

TO LET—BLACKSMITH SHOP, VERDUGO, on country road; heavy trade; good trade, with one acre and 6-room cottage; rent $150 per year, payable quarterly. Apply CARR COMPANY, 321 S. Hill st.

FOR SALE—BEAUTIFUL, STRICTLY MODern brand new cottage, 5 rooms, bath, corner lot, high ground, $2250; terms; (rent $20.) Brooklyn ave. car to Cornwell, north 3 blocks. 2300 SHERIDAN.

FOR SALE — BOARDING-HOUSE; PLENty of trade; a snap for the right party; good reasons for selling. Address W, box 139, TIMES OFFICE.

FOR SALE — 5-ROOM MODERN COTTAGE in Burke Bros.' Figueroa subdivision, just finished, for $1600; terms nearly like rent. See OWNER, 453 S. Spring st. 14

SAW SCENES, DID M'COMAS.

And Coney Island Crabs Made Judge Sad.

Broke Law Every Time He Drew His Breath.

Corpse Tried to Shake the Prosecutor's Hand.

After a series of wild and thrilling escapes, Hon. C. C. McComas, the veteran prosecutor of the District Attorney's office, has escaped from New York. He is home again.

They say that a medical specialist always dies of the disease that has been his life study. Having sent most of the male population of the Western States to prison at one time or another, the judge's triumphal tour was one long succession of hairbreadth "shaves" from jail.

Every time he drew a breath he found he was breaking some law.

But, nevertheless, he acquired adventures that will form the text of many of his celebrated orations to spell-bound juries in the future.

The effect of his trip is already noticeable in the increased elegance of his manner of sweeping his famous scalp lock over his bald spot and by the acquired nattiness of the angle at which he cocks his Perfecto into the corner side of his face.

"May the Lord save the Dutch," exclaimed the judge, yesterday, excitedly reaching for a spittoon, "Brethren and ladies, I saw sights and scenes."

The judge snatched the silk handkerchief off his glistening shirt front and swooped into a recital of his mad adventures on Coney Island and rounding the Flat Iron building.

AT GAY CONEY ISLAND.

"Lordy, Lordy, did I go to Coney Island?" asked the judge.

Words failed him; he gave vent to his emotion in a long-excited spit. There was a thud and then a splash as the cuspidor, twenty feet away, was squarely hit.

"The first thing we did was to have a shore dinner. When there are any more shore dinners, by thunder and Betsy, I want to be excused.

"I didn't know what a shore dinner was. I don't think much of clams. The hard little neck clams and fat necks and some more; I guess they must a' been rubber necks. But anyhow I didn't think much of clams.

"After awhile they brought on some other things. I thought at first it was chicken and s-a-y, brothers, I began to expand.

"What was it?" asked someone softly.

An expression of extreme and immeasurable disgust came over the judge's face. "It was crab," he said, with sour dignity.

"I didn't know what to eat on a crab; they weren't any 'eat here' signs on the critter: so I just chawed up the whole works, legs, and that pocket-book stomach piece."

The judge looked far away and pensive.

"I don't think much of crab," the judge said, at last. "And the crab and those necky clams didn't seem to get on very well. "They all left me kind of sudden," he added.

"The waiter brought me out some of that red wine; but I just waved him aside.

"I said, 'look a' here Colonel, I don't feed on that dago red; you can just bring me a pot of coffee.'

"I guess it made the feller kind of hot; he went back in the kitchen and brought me out a big tin pot full of coffee. Say, brethren, that tin pot would have held coffee enough to have drowned Pharoah's army. But he couldn't bluff me. No siree, I told him to put it down and I tried to forget that crab.

SET A-DRIFTING.

"After we got those crabs aboard, we went out to see the sights. Some feller hung a long ticket on us and set us drifting.

"We went up on a thing they call the Ferris wheel. You could see all the kingdoms of the earth.

"And let me tell you—Say, did you ever see the smoke stack of John D. Rockefeller's refinery in Jersey. Well sir, you can see that before the Goddess of Liberty. It must be the first thing you see coming to America.

"Then the girls dragged us into an augur upside down where its slippery and you sit down and slide. Yes sir, and you came to'her end all tangled in a family like ham comes out of one of those sausage machines.

Well sir, and then they put us in a car. I think they called the thing the robbers swoop or something. I forget the name of it, but, Gosh, all hemlock, we went diving down through the earth and whooping up through the air and I thought the next would be hell for sartin, when we got out where we started. Sure as you're a foot high.

CORPSEY HANDSHAKE.

"After a while we went down into a place where there were dead men and dancing skeletons. Then a corpse came up and wanted to shake hands with me. I said to my son-in-law, "Let's get out of this goddam place; I don't want to see any dam catacombs."

The judge says that when he finally escaped from Coney Island, they took him down to see the Goddess of Liberty and Ellis Island.

"There was a feller there who said he would take us inside the Goddess and up into her head for a consideration; he said 'twas allowed, but I told him it wouldn't be delicate. I didn't know how they looked at it, I said, in New York, but it wouldn't go in California.

"We got lost from my son-in-law going down Broadway. The first thing I knew we got around the corner of the Flat Iron building."

The judge smoked fast and furiously for a minute in silence. Then he said pensively, "Well, brethren, it sure does blow coming round that corner. Dern my skin, if my hair didn't go swashwallering over my face and I had to give a boy 10 cents to chase my hat.

"And," continued the judge, shamefacedly, "you ought to have seen the women's clothes. Just swept right up and up, and—er— down again; yes, sir."

JUST BLATTED IN.

The judge said he didn't think much of emigrants at Ellis Island. That was the first place he got into trouble. "I saw them separating the sheep from goats in pens there. So I just blatted right in. Some feller touched me on the arm and said I'd have to get out quick. So I says, 'All right, colonel. All right, boss,' and I got right out.

"A while after that I went down to Trinity and was sitting there in the yard on a three-cornered stone when a feller came along and told me it was against the law. I again apologized and got out.

"I went up in the Adirondacks and a galoot came around where I was chopping down a dead tree and told me I was breaking a law.

"But I had her pretty near chopped. So I gave her another lick and all the people were coming to their tent doors. So I just hollered out, 'All right; salvation's free and wood's free today,' and they all came out and grabbed the wood. But they didn't do anything to me.

"I went down an hour after that and caught a speckled trout. This time an old lady rushed up and said I had broke some law about the trout being too short to go. But I cut off the head and tail. I just made up my mind if any other galoot came round and objected, I would expatiate on the length that head and tail had been. Yes, brethren, I resolved to bar down on the head and tail. But once again I escaped."

There is another chapter about the first experience of the judge with an Adirondack canoe, but this must be reserved, space lacking.

ALL FOR THREE DOLLARS!

"I stopped at Niagara coming back," said the judge, musingly. "There was a feller, a guide, took me round there and told me not to fall in the Whirlpool Rapids and charged me $3.

"He said that he had taken earls and kings and dukes and Lord knows what all to that spot and photographed them with the Whirlpool Rapids for a background, and he wanted me to have my picture taken.

"Yes, sir," said the judge firmly. "And he yawed and yawed about the King of this and that Duke of that.

"At last I looked him severely in the eye and said, 'Brother, do you know what would happen to me if I had my picture taken there? Well, sir, the people out in my Congress district are so gol darn down on kings and dukes that they don't wear crowns in their own hats.' Yes, sir, that's what I told him. 'And,' I said, 'if I was to have my picture taken in that duke place I'd be snowed clear out of office.'

"That," said the judge, taking another shot at the cuspidor, "was just what I told the feller."

PEACEFUL SOLUTION IN SIGHT.

Opposing Factions in Austria-Hungary Secure Services of Ambassador to Act as Mediator.

[BY THE ASSOCIATED PRESS—P.M.]

VIENNA, Oct. 7.—For the first time since the outbreak of the Hungarian crisis two prominent co

Unquestionably the Biggest and Best Bedding Sale at

LANE'S MONDAY

327 & 329 South Broadway.

Best Spool Cotton 3c

Monday we offer the best quality 200 yard soft finished spool cotton at the unheard of price of

3c

a spool

We open for your inspection and place on sale Monday, on THIRD FLOOR, one of the largest and best assorted stocks of comforts, blankets and bedding west of San Francisco at prices and values unsurpassed, not even equaled. Our regular prices, as you all know, are the standard of LOW PRICES. As special offerings for Monday, from our bedding department, THIRD FLOOR, we have marked the following down to the lowest possible notch, COST or PROFIT not being considered. We quote you only a few of such values as will exist during our big sale Monday. Space at this time will not permit of a more lengthy list. The heads of other departments are clamoring to be able to tell you of the remarkable values they have to offer. Every item in the list today is a money-saver made possible only by prompt CASH buying and CASH selling. Last week's enormous selling emphasized more forcibly than ever before the fact that Los Angeles women recognize this store as first in the matter of VALUE GIVING.

New Idea Patterns 7c

Nearly every lady in Los Angeles is familiar with the New Idea patterns; it is conceded by all to be the best low-priced pattern in America; in fact by most people it is held to be equal to any pattern sold; our regular price is only 10c; for Monday, and Monday only, we place them on sale at, each..... 7c

$1.39 Comforts 89c

Covered with figured silkaline, lined with plain colors, filled with white cotton, full size, good value at $1.39. Special Monday, 89c each.

$1.50 Comforts $1.17

Large size, covered with excellent quality of figured silkaline, lined with plain color, filled with snow-white cotton; good value at $1.50. Special Monday $1.17.

$1.75 Comforts $1.38

Extra large size, covered and lined with fine quality of silkaline, filled with White Sheet Cotton; excellent value for $1.75. Special Monday, $1.38.

$2 Extra large size Comforts $1.59

Covered both sides with excellent quality of figured silkalines, in light, dark and medium colors; filled with snow-white laminated cotton. Our regular $2.00 value, Monday $1.59.

50c Tapestry 29c Yd.

50-inch Oriental Tapestry, especially adapted for Curtains, Couch Covers and Wall Hangings, in rich and tasty combination of colorings; regular value 50c. Special Monday, 29c yard.

65c Linoleum 48c Yd.

Excellent patterns of inlaid and tile effects, light, medium and dark colorings; extra heavy quality of cork and oil; regular 65c value. Monday 48c yard.

$1.00 Bags 69c

Ladies' new Hand Bags, black, tan and brown, with gilt, nickel or oxidized frames, made of best imitation walrus, and fitted with coin purses, with Vienna handles. Regular price is $1.00; Monday special, 69c.

$1.00 Clocks 59c

New Haven Nickel Alarm Clocks, runs 30 hours, 4-inch dial; guaranteed for 1 year. Regular price is $1.00; Monday special, 59c.

35c Belts 18c

Buster Brown Patent Leather Belts, in all colors, 2 piece, form fitting; just the thing for that little one's new suit. Regular price is 35c; Monday special, 18c.

25c Ribbons 17½c

5-inch Polka Dot, also Striped Washable Ribbons, 25c value. Special Monday, 17½c yard.

25c Ruchings 12½c

Tomorrow, in our Ruching Department, we offer a line of Fine Chiffon Ruchings, in all colors; also in black and white; a line of regular 25c goods, tomorrow 12½c a yard.

35c Union Suits 25c

Children's Gray Jersey Ribbed Union Suits, fleece lined, fall weight, sizes 3, 4, 5, 6 and 7, selling every day at 35c. Monday you can supply your wants for 25c each.

$1 Vests and Pants 69c

Women's Jersey Ribbed Vests and Pants, fleece lined, part wool, medium fall weight (cream white only,) crochet front and neck, silk taped, all sizes. Our $1.00 goods, Monday 69c.

50c Vests and Pants 35c

Women's Jersey Ribbed Gray Fleeced Vests and Pants, hand crochet neck and front, silk taped, pearl buttons, a splendid fall weight garment, all sizes, an every-day seller, at 50c. Special for Monday, 35c.

85c Changeable Taffeta 69c

19-inch Changeable Taffeta Silks (Graeff's standard make,) in all the wanted combinations and colorings. Splendid value even at 85c. Monday's special, 69c.

$1.50 Black Silk Taffeta $1.19

36-inch all-silk soft-finished Black Taffeta, every yard guaranteed by manufacturer (stamped on the selvage,) a splendid silk for dresses, coats or linings; good value at $1.50. Special for Monday, $1.19.

59c Storm Serge 45c

40-inch Storm Serges, in black and navy only, good weight and nice finish, strictly all wool, has been an excellent seller at our regular price of 59c. For Monday only, 45c.

5, 7, 10 and 12½c Embroideries 2c

An enormous purchase of 50,000 yards of fine muslin, swiss, cambric and nainsook embroideries and insertion, from 1 1-2 to 4 inches wide; worth all the way from 5c to 12 1-2c a yard; there has been embroidery sales and embroidery sales in the past, but we feel confident in saying that better value for 2c a yard has never been offered before in Los Angeles; Monday morning, 2c a yard.

(Embroidery Dept., Left Aisle.)

$1.25 Scotch Suitings 89c

46-inch all-wool Scotch Suitings, in gray, brown or Alice blue mixtures, a very stylish fabric for the new long coat suits or separate skirts, while they last. Monday, 89c.

7½c Apron Checks 4½c

A good quality Apron Check Gingham, in a full line of blue, red and brown checks, all the most desired patterns, as a special for Monday from our Wash Goods Department, 4½c.

7c Standard Prints 3c

Standard Prints at 3c a yard is something not to be found every day, for Monday only, at Lane's, consisting of Blues, Blacks, Black and White, Pinks, Reds; also light grounds. Monday 3c.

50c Hat Frames 15c

Choice of our entire line of Hat frames, either in black or white, any desired shape, never sold for less than 50c. Monday, 15c each.

MILLINERY DEPARTMENT.

50c Wings and Feathers 39c

A choice line of pretty Trimmings, consisting of Wings, Breasts, Frills, Pompons and Coque Feathers, any desired color or style, they are all our regular 50c goods. Monday, choice, 39c.

New Braids 50c to $2.00

New Fall Braids, in endless variety, in all the new shapes and styles, colorings to suit the most fastidious, 50c to $2.00 a bolt.

$2.75 to $3.50 Dresses $1.98

Children's extra fine French Gingham Dresses, made of finest quality, and absolutely fast colors and latest styles, ages are 6 to 14 years, splendid for school wear, the real values are $2.75 and $3.50. Monday's special, $1.98.

$1.50 Infants' Dresses 75c

Infants' Chambray Dresses, in pink and blue, Buster Brown style, in ages of 1 to 4 years, nicely made and well finished, regular $1.50 values. Monday at half, 75c each.

20c Sun Ray Linings 14c

36-inch Sun Ray Linings, highly mercerized, all colors and black and white; (this is a fabric well known by all dressmakers,) sold everywhere, and always at 20c a yard (not remnants,) but cut from the bolt. Monday 14c.

25c Ladies' Hose 19c

Ladies' fine imported fast black cotton hose, split sole, full regular made, extra long, sizes 8½ to 10; considered the best 25c stocking in the city; special for tomorrow, 19c.

50c Hose 39c

Ladies' fine imported lisle hose; full regular made, high spliced heel, double soles, white toes and heels; new goods; sold every day at 50c a pair; tomorrow, 39c.

20c Huck Towels 15c

Hemstitched huck towels, bleached, plain white, hemmed ends, the size is 20x38; they are our regular 20c sellers; Monday, for 15c.

20c Bath Towels 15c

Fine bleached bath towels with hemmed ends, fast colored borders; sizes 19x36, which is a splendid size; they are even exceptional value at 20c apiece; Monday you can buy at 15c.

$1.25 Couch Covers for 88c

Large size, in Persian stripes and figures, with 6-inch fringe all around; regular value $1.25. Special Monday, 88c.

20c Table Oilcloth 14c yd.

48-inch wide, in large assortment of patterns and colors; also white; regular value 20c. Special Monday 14c yard.

Rug values that bristle with prices that surprise, and appeals to the shrewdest and closest buyer.

Tapestry Brussels—in large assortment of coloring and patterns, all new and tasty in design; $15; 9x10½ feet; carpet size. Monday, $10.50.

$17.50 rug, 9x12 feet. Monday, $13.50.

Imperial Axminsters—$3.00, 27x60-inch, in Oriental and Floral patterns. Monday $1.98.

$2.50 Dresses $1.49

This lot consists of children's fine French Gingham dresses in assorted styles and colors—the ages run from 4 to 14 years, the former prices were $2.25 and $2.50. This is certainly a chance for mothers who don't care to bother making them or having it done; as they are certainly cheaper and better than you could do either. Monday, $1.49.

50c and 75c Corsets 10c

This is a lot of odds and ends in good 50c, 75c and $1.00 corsets, splendid for misses, young or slender ladies, they are all size 18; however, those who can use 18 will get something for next to nothing. Monday, 10c.

50c Fairy Bust Forms 25c

Many a lady is familiar with this particular bust form—it's no fault of the form we cut the price, our ambition is to make this a banner day in the corset dept.; Monday, 50c values, 25c.

Wanted Notions Sharply Cut for Monday's Selling

Impossible to Match these Prices on Women's Attire

Women who seek the best for the least money have told us time and again that our values are superior to anything offered hereabouts. Not marked up before they're marked down. No imaginary values. Straight out and out, bona fide reductions.

Silk Suits at $6.50 to $20.00

A sample line of silk suits, 60 in all, no two alike, black and colors. These suits were bought for half their original price and will be placed on sale at ½ their value, ranging in price from $6.50 to $20.00. Monday.

At $4.95

Cream voile waists, full tucked, trimmed in fancy buttons, large sleeves, deep cuffs. Special $4.95.

At $7.95

Ladies' short corset coat or 3-4 length, English walking coat, new fall models. Monday $7.95.

At $5.75

Hand embroidered lingerie waists, Val. lace yoke, short sleeves, latest fall model, special $5.75.

$8 Skirts $4.95

The celebrated S. H. & M. guaranteed silk petticoats, black and colors, deep hemstitched flounce and dust ruffle, regular $8.00 value, $4.95. Monday.

At $6.95

Children's Peter Thompson coats, full length, extra quality of serge, 6 to 14 years, red and navy. Price $6.95.

At $8.95

Children's English walking coats of fine covert, unlined, double breasted, large sleeves, 6 to 14 years. Price $8.95.

At $2.25

Fine lawn waists, blind embroidery across front, clusters of tucks in back, fastened in back, large sleeves, deep tucked cuffs, finished with Val. lace. Price $2.25.

$7.50 to $9.00 Walking Skirts $5.00

We place on sale Monday 100 walking skirts in all the new styles, full pleated effects, in Panama, cheviot, brilliantine, serge, worsted and mannish materials, all desirable colors, such as gray, navy, green, pearl, tan, and black, highly tailored; not a skirt in the lot worth less than $7.50 and many of them $9.00, specially priced for Monday, $5.00.

75c Sheets 59c

An exceptional sheet value, made of a very fine muslin, good weight, 3-inch hem; they are torn and ironed (good housekeepers all know what that means;) Monday 75c values for 59c.

$1.50 Black Union Suits 89c

Oneita Union Suits in black only, half wool, all sizes; a good $1.50 garment, to close, 89c each.

25c Mesh Gloves 8½c

Children's white mesh gloves, all sizes, a nice school glove for children of all ages; regular price was 25c a pair; Monday, 8 1-3.

Colored Parasols to Close at little more than half

$2.25 PARASOLS $1.25
$2.98 PARASOLS $1.50
$3.50 PARASOLS $1.75
$7.98 PARASOLS $4.25
$8.75 PARASOLS $4.50

7½c Wash Cloths 5c

Turkish wash cloths, either in plain white or with colored borders; they are regular 7½c goods; special for Monday, 5c.

89c Shirts and Drawers 69c

Men's Sanitary Wool Shirts and Drawers (Gray,) all sizes and plenty of them, new fresh stock, exceptional value at 89c. Special for Monday, 69c.

50c and 75c Silk and Lisle Gloves 35c

Milanaise Lisle Gloves, in one and two-pearl clasp, all colors and sizes, just the thing for this hot weather. Gloves that we have sold all season for 50c and 75c, Monday 35c a pair.

Amsterdam Silk Gloves $1.00

Amsterdam 3-button silk Gloves, in all the popular shades, including Alice blue and all shades of Rose, sold everywhere else at $1.25. Our price, Monday $1.00.

25c Windsor Ties 17c

Fine all silk Windsors, in plains and fancies, also in Grenadines; regular 25c goods. On sale Monday for 17c.

$1.00 Silk Nets 69c

45-inch all-silk Dress Nets, in all the new and popular shades, such as Alice Blue, Pink, Cream, White and Black; $1.00 values tomorrow, 69c.

15c Misses' Hose 10c

Misses' fine ribbed fast black cotton hose double knee, seamless foot sizes 5 to 10, as good value at 15c as you'll find elsewhere; special for tomorrow, 10c.

25c Hose 15c

Children's fast black cotton hose, seamless foot, extra quality, three assorted lines that we wish to close; all sizes in some of them; they are 20c and 25c values, choice tomorrow, 15c.

10c Outing Flannels 6½c

A good weight clean outing; sold every day at 10c a yard; colors of blue and pink stripes and checks; a good weave at our regular price of 10c; certainly an exceptional bargain Monday at 6 1-4c.

7c Unbleached Muslin 4½c

For Monday we offer an excellent quality of unbleached muslin; fine even thread; good weight; clean muslin; a muslin we sell every day at 7c a yard; Monday at our muslin counter, 4½c.

$3.50 to $5.00 Corsets 75c

A sample line of expensive corsets; slightly soiled, but otherwise none the worse; they are of the well-known makes, such as KABO, HABIT HIP, LA BELLE, etc.; some are white, others drab; others fancy brocades; the sizes are good, 18 to 25 (as said); they are sold for $3.50 to $5.00. Monday (just think,) 75c.

Street Hats $5.00

In our millinery department we show a beautiful line of street hats; all handsome in the newest and popular shapes; trimmed with wings, quills and breast effects, making a very neat and effective street hat; Monday, $5.00 each.

$1.00 Corsets 83c

Kid Fitting Girdle Corsets; fits like a glove; the ambition of the ladies is a perfect fitting corset; (for once try the kid fitting;) we place on sale Monday a limited quantity of pink and blue tape girdle corsets, with and without hose supporters, worth your own $1.00 makes (all sizes,) Monday,

12½c Pillow Cases 9c

They are made of a fine bleached muslin, size 45x36, which is the best, and have a deep hem; good weight muslin; sold all over the counters every day at 12½c; Monday we place on sale a limited quantity at each. (Be on hand early.)

Merimaid Washable Gloves $1.50

The new merimaid washable gloves, in all the new shades of Havana, mode, pongee, cream, white and brown; one of the most profitable gloves to buy; you can wash them with soap and water; most stores get $2.00 a pair; our price Monday, $1.50.

$6.98 Chiffon Ruffs $1.50

Slightly soiled is the only reason for this enormous reduction; our aim and study is to keep everything fresh, new and up-to-date; when we find anything slightly soiled or show symptoms of shop wear, out it must go at any price; that's why we offer $6.98 ruffs Monday for $1.50.

50c Scott Bustles 29c

Well, we believe every lady in the country knows the Scott bustle; at least know of it; it's conceded by all to be the best shaped, made of the best materials obtainable by being ventilated and filled with horse hair; all and all the best 50c bustle on the market; to prove our assertion and as an inducement to all to try them, Monday, choice of our entire line, at 29c each.

65c Brocaded Messalines 45c

32-inch brocaded messalines, in all the new pastel colorings, including Alice blue, lavender, white and cream; a soft, flimsy fabric, very suitable for evening dresses or reception gowns; regular price is 65c; Monday, 45c.

12½c Huck Towels 6c

A fortunate purchase of a dozen of fine huck towels, with fast colored borders (half linen;) an exceptionally good value even at 12 1-2c; tomorrow in our linen department, two for the price of one, each.....

Times Liners

FOR SALE—Country Property.

FOR SALE— SERVICE BROS.
SUITE 302, FROST BLDG.
WALNUT LAND.

ALFALFA LANDS.

If you are weary of traveling the country over looking for something that heretofore you have been unable to find, read this advertisement, act promptly and your troubles will be at an end.

We are offering 1000 acres of the very choicest soil in the heart of the San Gabriel Valley, and in the celebrated alfalfa and walnut district, and only 14 miles east of Los Angeles. The soil is a deep, fertile sediment loam, absolutely free from alkali.

Water for irrigation purposes can be had at 50 feet from surface; several wells for irrigation purposes are in operation; think of what you can do with 150 inches of water. There is an excellent home market for all produce.

Let us show you this tract and incidentally have a talk with satisfied buyers. Prices $165 per acre up; 1-4 cash; subdivisions to suit purchasers.

SERVICE BROS., Sole Agents.
WALNUT ORCHARDS.

25 acres near Fullerton; 23 acres softshell walnuts, 11 years old; 6 acres apricots; balance vacant land; good 5-room cottage, house, barn, etc.; unquestioned supply of water for irrigation. The trees have had the best of care, and at the price, this property is a bargain; price $16,000, easy terms.

10 acres at El Monte; 42 acres, 10-year-old softshells, balance in apples; free ditch water; crop this year estimated $4000 to $5000; price only $600 per acre, easy terms; this is a gilt-edge property.

200 acres very choice unimproved orange land near Covina, $175 per acre. Here is a chance for planting late Valencias, lots of 10 acres up.

40 acres at El Monte, 20 in alfalfa, 20 set to 2-year-old walnuts; 1-3 interest in 150-inch water plant, price $10,000; ¼ cash.

20 acres; 10 acres 10-year-old softshell walnuts in perfect condition, big crop on trees; 10 acres young trees interset with alfalfa; 40-h.p. pumping plant; this plant supplies nearby ranches and yields handsome revenue; good house, barn, windmill and tank; price $12,000, crop, included, easy terms. This is a decided bargain. Located near El Monte.

$9000—25 acres all in walnuts, 2 years old; part in alfalfa; fair buildings, 150 inches of water; no better soil in San Gabriel Valley; will arrange terms.

At Gardena, 15¼ acres in alfalfa, choice soil and location, 125 inches of water; price $4000; $1200 cash, balance mortgage.

At El Monte, young walnut orchard, 20 acres, trees 4 years old; comfortable buildings; Gasoline plant, 100 inches water; price $10,000, easy terms.

10 acres at El Monte, set to walnuts, 2 years ago; 100 inches water; price $2500, 1-3 cash.

16 acres at El Monte, set to walnuts, 4 years ago; trees now 6 years old, perfect condition; abundant water supply; price $7200, easy terms.

50 acres at El Monte set to walnuts three years ago; 20 acres alfalfa, interset; comfortable buildings; gasoline plant, 150 inches water; price $20,000; take half in city income.

SERVICE BROS.,
Exclusive selling agents for H. J. (Lucky) Baldwin's water-bearing alfalfa and walnut lands.
302 Frost Bldg.
Branch office at El Monte.

FOR SALE—75 ACRES, NEAR ELECTRIC road, 45 acres of alfalfa, 15 acres set to walnuts, 15 in Marchs; 20 acres barley land; good pumping plant; abundance of water; must income better than 15 per cent. Bargain at $9000. Easy terms.

40 acres, 1 mile from Anaheim; best of land; good for walnuts, oranges, peppers, berries or alfalfa; good for subdivision. Bargain at $6000.

40 acres in Placentia, half set to 14-year-old walnuts, half to oranges; very sightly dwelling; barns and dry house; abundance of water; trees in best of condition; this must be seen to be appreciated; best of income; this is an opportunity for an investment; $37,500; half cash; easy terms.

20 acres; this is an opportunity to get a home cheap; best of land for berries or potatoes; only $1200; easy terms.

20 acres, fine soil; 5-room house; large barn; splendid chance for good income; water plant furnishing 200 inches water, joining; all the cheap water necessary for irrigation. Bargain at $7200.

55 acres, 16 in 9-year-old walnuts, 14 in 2-year-old walnuts, 7 acres in oranges and other variety trees; balance vacant land; good house 6 rooms; barns, water to irrigate; price $21,000; will take part trade city property; this is a great bargain; can't fail to see this.

This is only a partial list we have; we can show you the best of land from $50 per acre up. See the L. A. EVANS REAL ESTATE CO.,
Anaheim, Orange Co., Cal.

FOR SALE— GO TO GARDENA
for a home or a good investment. The best location, soil, water and climate, in direct line of the city's growth toward the sea; values are reasonable and advancing; see our electric lines, others being surveyed, give cheap freight and transit.

For Sale—$1500; 4 acres in fine alfalfa, new 5-room cottage, cheap irrigating water; just listed; a great bargain.

$2000—One acre in alfalfa, lawn and fruit trees, new 5-room cottage, on car line; a fine home at a bargain.

$3500—Ten acres, 9 in walnuts, 1 in alfalfa; house, large barn; 4 horses, 10 cows, farming tools; near car line.

$1600—New 6-room cottage on 60x190 lot.

$2200—Six acres alfalfa, small house, 2-4 mile from car line.

$7000—Ten acres, 5-room house, lawn, flowers, many varieties fruit trees, large barn, outbuildings; runs for 1000 chickens; horse, new surrey, farming tools, offered at $600 below betual cost one year ago; reason for this sacrifice, owner going East on large salary.

Good 2 and 3-acre lots on car line on easy terms. I have 3 large tracts near car line for subdivision.

W. M. GRAY, Gardena, Cal.

FOR SALE—BARGAIN, BARGAIN.
10 acres of high-grade soil located on Second street, Tolleca, immediately adjoining the Los Angeles River. Improvements consist of a first-class 1½-story house of 6 rooms, a 40x50 barn, windmill, tank, etc. 10 acres are planted to young walnuts; 2 acres in fruit; 10 acres river bottom land. $300 per acre was recently refused for adjoining property. This fine property is located 7 miles from Los Angeles city limits, and is one of the best properties in the entire San Fernando Valley. Soil cannot be surpassed. It will stand comparison with any other property at $300 per acre. Price only $180 per acre.

ERKENBRECHER SYNDICATE (LTD.)
MEMBERS L. A. REALTY BOARD.
203 Braly Bldg., 4th and Spring sts.

FOR SALE—BARGAINS, BARGAINS.

$110 per acre for 20 or 44 acres, located 2¾ miles north of Hollywood, in the San Fernando Valley. A magnificent piece of land for alfalfa, strawberries, or vegetables of any kind. This is a big bargain.

$250 per acre for 23 acres located between Glendale and Burbank. 20 acres in full bearing walnuts and 12 acres of river bottom land. Crop of walnuts now on trees worth over $1000. The walnuts are worth more than the price asked for the entire property. Crop goes with property, if taken at once. A big bargain.

ERKENBRECHER SYNDICATE (LTD.)
MEMBERS L. A. REALTY BOARD.
203 Braly Bldg., 4th and Spring sts.

FOR SALE—DAIRY RANCHES.

81 acres near Downey, and new electric line to Santa Ana; fenced, nice five-room cottage, flowing well, fruit orchard, etc.; $6000; terms. Another of 70 acres, southeast and near same electric line; 40 acres alfalfa, $4000 electric pumping plant with 50 H.P. motor, pipe lines, large barns, over 100 tons hay, 5-room modern house, 44 head stock, including 24 milk cows, near creameries, stores and schools; $25,000; terms. Will accept as part payment five or ten-acre ranch, gilt-edge, near Los Angeles or Santa Ana.

J. W. NEWHERN, with
THE BRIGGS CO.,
224 S. Broadway.

FOR SALE—SEVERAL 20-ACRE PIECES, ranch homes near Whittier; the very best of land with an abundance of pure soft water; the soil is suitable for white vegetables, berries, oranges, walnuts and all kinds of grain; price $140 to $180 per acre; payments can be made to suit purchasers. W. J. HOLE, owner, 404 Pacific Electric Bldg. Main 2704, Home 7725.

FOR SALE — FARM IN WISCONSIN; splendid farm of 220 acres, 2 miles from large city; all cultivated; will stand full investigation; will sell for $5000, or exchange for city property.

SAFE INVESTMENT CO.,
223 Mercantile Place.
Ground Floor. Home 8003, Main 3708.

FOR SALE—
Why pay high prices for farm lands when you can get State school lands along the Salt Lake road for $1.50 per acre, with $1 down, balance in 25 years. For particulars see J. F. M'PHERSIN, 402 Stimson Bldg., A commission of deeds for Nevada in California.

FOR SALE—BURBANK REAL ESTATE.
See me before you buy here. I know every lot, farm and ranch in the valley and their value. I've been here 25 years. Call or write. Don't wait till the trolley gets to Burbank, as values will surely double. S. W. WHITE & CO., Burbank, Cal.

FOR SALE OR EXCHANGE—
300-acre stock, dairy and alfalfa ranch, of which 240 acres is moist land; artesian water obtained at depth of 120 feet; six flowing wells; fenced and cross-fenced; price $35 per acre.

J. P. SCOTT & CO.,
San Bernardino, Cal.

FOR SALE—Country Property.

FOR SALE—
S. J. WHITE & CO.,
Real Estate and Financial Agents,
416-417 Pacific Electric Bldg.

A GENTLEMAN'S RANCH HOME
—OR—
SUBDIVISION PROPOSITION.

440 acres; fine alfalfa and fruit land, within 7½ miles of city.

300 acres now in good stand of alfalfa; 8 crops were cut on the entire 300 acres last year, running from 1½ to 2 tons per acre each cutting.

Wells furnishing 300 inches of water, piped over the entire ranch; reservoir with 2,000,000 gallon capacity.

Fine new house with modern improvements; large barn and stables.

Electric railway surveys run through the property. When road is built this land will sell for more than double the asking price today.

S. J. WHITE & CO.,
Real Estate and Financial Agents,
416-417 Pacific Electric Bldg.
Members L. A. Realty Board.

FOR SALE—
C. M. WOOSTER CO.,
223 W. Second st.

El Mirador Orange Cove at Lindsay, Tulare Co. The earliest oranges, earliest peaches and grapes; orchards now paying $400 per acre and over. Land at $50 per acre; $7.67 per month pays for it. Catalogues.

CHICKEN RANCHES.

At San Martin, in the celebrated Santa Clara Valley; $100 per acre; easy installments; any number of acres to suit; an ideal spot for poultry raising; also splendid grape or fruit land; new illustrated catalogue.

IRRIGATED LANDS.

In the Sacramento Valley, at $75 per acre. The richest, depest and best land in the State. Free irrigation right. River transportation. Illustrated catalogues.

$6 per acre, the famous Blossom ranch of Tehama county, 15,360 acres, 6000 acres good wheat land, balance rolling hills, beautifully wooded with oaks; a great bargain.

$20 per acre—11312 acres finest alfalfa, grain or fruit land, on Crocker-Huffman irrigating canal, 1 mile from depot, Merced county; good buildings; will sell readily at $50 per acre in subdivisions.

$12,000—For one of the finest alfalfa ranches in Merced county, on main line of S. P. R.R.; 112 acres irrigated, 100 acres alfalfa; a house that cost $6500; fine barn, all implements; a great bargain.

$70 per acre—562 acres of the finest peat land, all under cultivation, big crops, free water right, river transportation, owner's share of crop, $20 to $25 per acre.

$1500—10 acres at Downey, fine chicken ranch, good land, house, barn, well, mill and tank.

$27500—20 acres at Pico station, 10 miles out, fine alfalfa or walnut land, irrigating ditch, house, barn and well.

$400 per acre—12 acres finest vegetable land near the city, 7-room house, barn, cement irrigating ditch, nothing to equal it in the county; will take city property in exchange.

C. M. WOOSTER CO.,
223 W. Second st.

F. C. ENSION, Manager.

FOR SALE—$27.50 PER ACRE WITH PLENTY of water. 2 good 7-room houses, 2 large barns, all fenced and cross fenced. 20 acres 8-year-old walnuts, 25 acres apricots, balance alfalfa. Family orchard, smudge houses, trays, crates and everything for handling fruit. 300 acres in grain and nearly all good bean land. Balance good pasture with scattering live oaks. The S. P. coast line runs through the place. 2½ miles from depot, stores, P.O., schools, churches, etc. Only 45 miles from Los Angeles. 736 acres, with all the above improvements, and a great deal more, for $27.50 per acre. The owner is getting old and wants to retire. The property is clear. Will make very favorable terms, or will take part in Los Angeles, Pasadena or San Diego property. You can't afford to overlook this place if you want a good farm where you can't help but make money.

J. C. FLOYD, Sole Agent, L.A.R.B. 205-6 Mason Operahouse.

FOR SALE—
WALNUT GROVE AT A BARGAIN.
24 acres within 20 miles of city and close to R.R. depot; about 12 acres are in 8 and 12-year soft shell walnuts, 10 acres in 1-year trees and balance used for general crops, for which the soil is admirably adapted; new and modern 5-room cottage and barn; all kinds of domestic fruits; makes a convenient and very profitable home ranch; richest of owner accepts immediate sale at the low figure of $12,500.

JAMES MENZIES,
222 Byrne Blk.

FOR SALE—SPECIAL BARGAIN.
320 Acres Grange Cove at Lindsay, Tulare Co. The earliest oranges, earliest peaches and grapes; orchards now paying $400 per acre and over. Land at $50 per acre; $7.67 per month pays for it. Catalogues.

CHICKEN RANCHES.

At San Martin, in the celebrated Santa Clara Valley; $100 per acre; easy installments; any number of acres to suit; an ideal spot for poultry raising; also splendid grape or fruit land; new illustrated catalogue.

IRRIGATED LANDS.

In the Sacramento Valley, at $75 per acre. The richest, depest and best land in the State. Free irrigation right. River transportation. Illustrated catalogues.

$6 per acre, the famous Blossom ranch of Tehama county, 15,360 acres, 6000 acres good wheat land, balance rolling hills, beautifully wooded with oaks; a great bargain.

$20 per acre—11312 acres finest alfalfa, grain or fruit land, on Crocker-Huffman irrigating canal, 1 mile from depot, Merced county; good buildings; will sell readily at $50 per acre in subdivisions.

$12,000—For one of the finest alfalfa ranches in Merced county, on main line of S. P. R.R.; 112 acres irrigated, 100 acres alfalfa; a house that cost $6500; fine barn, all implements; a great bargain.

$70 per acre—562 acres of the finest peat land, all under cultivation, big crops, free water right, river transportation, owner's share of crop, $20 to $25 per acre.

$1500—10 acres at Downey, fine chicken ranch, good land, house, barn, well, mill and tank.

$27500—20 acres at Pico station, 10 miles out, fine alfalfa or walnut land, irrigating ditch, house, barn and well.

$400 per acre—12 acres finest vegetable land near the city, 7-room house, barn, cement irrigating ditch, nothing to equal it in the county; will take city property in exchange.

C. M. WOOSTER CO.,
223 W. Second st.

F. C. ENSION, Manager.

FOR SALE—
S. J. WHITE & CO.,
Real Estate and Financial Agents,
416-417 Pacific Electric Bldg.
Members L. A. Realty Board.

FOR SALE—
C. M. WOOSTER CO.,
223 W. Second st.

El Mirador Orange Cove at Lindsay, Tulare Co. The earliest oranges, earliest peaches and grapes; orchards now paying $400 per acre and over. Land at $50 per acre; $7.67 per month pays for it. Catalogues.

CHICKEN RANCHES.

At San Martin, in the celebrated Santa Clara Valley; $100 per acre; easy installments; any number of acres to suit; an ideal spot for poultry raising; also splendid grape or fruit land; new illustrated catalogue.

IRRIGATED LANDS.

In the Sacramento Valley, at $75 per acre. The richest, depest and best land in the State. Free irrigation right. River transportation. Illustrated catalogues.

$6 per acre, the famous Blossom ranch of Tehama county, 15,360 acres, 6000 acres good wheat land, balance rolling hills, beautifully wooded with oaks; a great bargain.

$20 per acre—11312 acres finest alfalfa, grain or fruit land, on Crocker-Huffman irrigating canal, 1 mile from depot, Merced county; good buildings; will sell readily at $50 per acre in subdivisions.

$12,000—For one of the finest alfalfa ranches in Merced county, on main line of S. P. R.R.; 112 acres irrigated, 100 acres alfalfa; a house that cost $6500; fine barn, all implements; a great bargain.

$70 per acre—562 acres of the finest peat land, all under cultivation, big crops, free water right, river transportation, owner's share of crop, $20 to $25 per acre.

$1500—10 acres at Downey, fine chicken ranch, good land, house, barn, well, mill and tank.

$27500—20 acres at Pico station, 10 miles out, fine alfalfa or walnut land, irrigating ditch, house, barn and well.

$400 per acre—12 acres finest vegetable land near the city, 7-room house, barn, cement irrigating ditch, nothing to equal it in the county; will take city property in exchange.

C. M. WOOSTER CO.,
223 W. Second st.

F. C. ENSION, Manager.

FOR SALE—
BURR-PADDON COMPANY
(Incorporated.)
The Leading and Most Reliable Real Estate Brokers of Central California.
Come to Central California; healthy, invigorating climate; no irrigation necessary, no malaria, no heat, no cold.
"WE HANDLE NOTHING BUT THE BEST."

"WE QUOTE THE LOWEST PRICES."
SANTA CRUZ COUNTY.
EXTRA SPECIAL SNAP.

$2750—20 acres almost adjoining Aptos, on the S.P. R.R., Santa Cruz Co.; 8 acres in orchard, plenty wood; good 2-story, 7-room house; water piped, plastered walls, newly tinted; surrounded with beautiful oaks; cost $1750; good barn; 30 chicken-houses, wagon, buggy, incubator (210 eggs), and many implements, all included; more land adjoining, $75 an acre.

$6000—120 acres, rich, fertile land; only 4 miles from Santa Cruz, over fine hard road; good 7-room house; hard finished, large barn and outbuildings; 6 acres bearing orchard; 2 running streams, 25 acres timber, rural free delivery. This is a snap.

$4750—80 acres rich, fertile land, 4 miles from Watsonville, Santa Cruz county; 15 acres 12-year-old apples, 8 acres 5-year-old apricots; family orchard, 4-room house, barn. A snap; terms. Easily worth $6000.

SANTA CLARA COUNTY.

$8500—56 acres, full bearing vineyard, about 6 miles south of San Jose; good 6-room house, barn, several outbuildings; wagon scale, wine tanks; the crop on this place has just sold on the vines for $3000 cash; only ¼ mile from R.R. depot.

$5500—123 acres, Gilroy; 1 acre assorted orchard, some vines, berries, etc.; 6 acres alfalfa land; 2 running streams, large sulphur spring, extra large house; 120 feet long; blacksmith shop, $500 engine; R.F.D. and telephone; no better place could be found for a summer resort.

Are your means limited? 5, 10 or 20 acres level valley land Santa Clara Valley; no payment down, $14.50 a month; no taxes.

$4700—40 acres, 2 miles of Campbell; 12-year-old bearing orchard; 1½-story 6-room house; large bath, sink; hot and cold water, windmill, 5000-gallon tank; school ¼ mile, incubator, interurban electric road passes the place. This is a real snap.

$1100—10 acres richest valley land, suitable for alfalfa, 2½ miles of Morgan Hill; right near school; one-half cash.

PLACER COUNTY.

$3500—20 acres, Rocklin; 10 acres bearing oranges, lemons, beautiful 9-room residence, thoroughly modern throughout; immense swimming pool, 2-story tankhouse, barn. This place cost the owner over $14,000; one of the finest homes in Placer county.

STOCK RANCHES.

$45 an acre—Finest dairy ranch in California; situated in San Joaquin Valley, 3 miles from Manteca R.R. station; all alfalfa land; plenty green feed the year around; nothing in this vicinity under $65 an acre; 9-room house, barn, electric mile from the river; irrigation water in abundance.

$50,000—74,000 acres, mostly gilt-edge sediment land situated 12 miles from the Pacific Ocean; level; rainfall 30 inches. Will raise anything without irrigation. No such investment in all the world.

$6 an acre—20,500 acres, situated 9 miles of county seat, Sacramento Valley; $1 down, selling to close an estate.

Send 6 cents for beautifully illustrated literature of the fercile Pajaro Valley, Santa Cruz county.

Send 5 cents for colored map of California.

If you want any information whatever, drop us a line.

BURR-PADDON CO.,
40 Montgomery St., San Francisco, Cal.

FOR SALE—
R. S. BROWNE & CO.,
226 Montgomery St., San Francisco, Cal.
KINGS COUNTY,
NEAR HANFORD.
$30 PER ACRE.

Perpetual water right goes with land; half share People's Ditch stock; twice as much water as ever needed.

160 acres partly planted in alfalfa.

55 acres set out in best varieties raisin grapes (muscat of Alexandria and Thompson Seedless), all bearing heavily; improvements and water together with 50,000 drying trays; price of raisins this season 4½-cent basis; this is a moneyproducer and a bargain. Absent owner desires to sell on account of not being able to give personal attention. Make offer.

OPTION FOR SALE.

2500 acres Merced county, on Southern Pacific Railroad; water can be put on; fine tract for subdivision and colonization. Price and particulars on application.

Good fruit ranches, large and small, in bay counties, near good towns and electric railroads. Here is a sample—

$14,000—40 acres; 25 in fruit, best varieties apricots; prunes and other varieties; 1½ acres of lemons, yielding large crop yearly; good buildings; million and a quarter reservoir for irrigation and swimming; grand view Santa Clara Valley and San Francisco Bay. Close to San Jose and interurban electric road.

Elegant ranches in Napa and Sonoma counties. Both railroad and boat cheap transportation; all fully equipped; good buildings and stock.

HOW IS THIS.

$2500—Half cash, balance easy terms; 10 acres on sprinkled country road, near town; rich bottom land; 3 acres vines, 4 acres young orchard, house, barn, 4 chicken-houses, poultry-house, 150 pullets, 3 cows, horses, wagon, and farming implements.

TO LEASE.

House, barn, orchard; over 100 acres; best of corn and alfalfa land on creek and county road, near town; less than 60 miles of San Francisco; 1½ miles from Southern Pacific R.R. Tenant can make from $1500 to $2500 per year. Must be rented soon.

Let me know amount of money you have to invest, and kind of place you want, and I will submit descriptions of places of good value for your consideration.

JAY T. NASH,
Mgr. Country Dept.

FOR SALE—
ALFALVA LAND.

AT TROPICO.

ABUNDANT WATER.

40 ACRES.

$10,000

EASY TERMS.

3 MILES FROM CITY LIMITS.

A SNAP.

HOUSE, BARN, ETC.

$250 PER ACRE.

PRICE OTHER PROPERTY IN TROPICO AND THEN INVESTIGATE THIS.

A SNAP.

A. M. JONES & CO.,
PHONE 8122. 140 S. BROADWAY.

FOR SALE—
MECCA LANDS
IN THE
COACHELLA VALLEY.

We have a specially fine bargain in 640 acres patented land; this can be purchased for cash as a whole for $5 an acre, or in 40-acre tracts at $10 an acre on terms. Best of artesian water can be obtained. We have also improved farm relinquishments, etc. Come and see us for all particulars of this wonderful section.

TUCKER & WILSON,
312 Pay Bldg.,
Sole L. A. Agents for
MECCA LANDS.
J. F. MANNING,
Resident Agent.

FOR SALE—5 ACRES, 12 MILES SOUTH of the city; 3½ in alfalfa, 3-room house, 2 barns, wells, windmill, fine pumping plant; $2800; terms if desired.

10-acre chicken and alfalfa ranch, ¼ mile from school and town; 6-room modern house, well, windmill, water for irrigation; level; plenty wood and water. Inquire at room 105, WILSON BLOCK, corner First and Spring.

FOR SALE—IF YOU ARE LOOKING FOR alfalfa or fruit lands within easy access of Los Angeles, come and see us. Prices $10 to $25 per acre. 702-3 PAY BLDG.

FOR SALE—MOUNTAIN RANCH IN THE San Fransquito Canyon, 100; small house; plenty wood and water. Inquire at room 105, WILSON BLOCK, corner First and Spring.

FOR SALE—IF YOU ARE LOOKING FOR alfalfa or fruit lands within easy access of Los Angeles, come and see us. Prices $10 to $25 per acre. 702-3 PAY BLDG.

FOR SALE—2-ACRE CHICKEN RANCH AT bargain, or will exchange same for the building of a house. Inquire at OTIS AVE. Bell Station, or at 838 S. Main st. W. ROBER.

FOR SALE—2-ACRE RANCH, WELL IMproved; water, chicken-houses, barn, wagons, cows, horses; 20 minutes' ride center of city. See owner, 520 S. MAIN.

FOR SALE—Country Property.

FOR SALE—

One of the finest orange propositions in Orange County. Situated within one mile of center of town of Orange, 15½ acres, 9½ acres in Washington and Navel oranges, with deciduous fruits for home use. Large alfalfa patch and 5 acres fenced in for pasture. Home of 8 rooms including billiard room, acyeteline gas machine and fine well and windmill for domestic water supply in addition to an abundance for irrigation supplied by water company's ditch which runs through the property. Water piped all over the ground.

PRICE $12,000

includes furniture, piano, new American billiard table, team of extra grade ranch mares, farming implements and $100 worth of hay in barn.

A HOME PLACE READY TO STEP INTO.

M'NALLY & SON,
38 S. Raymond ave., Pasadena.

FOR SALE—BY
PARKER REALTY CO.,
GLENDALE.
GLENDALE.

THE FOOTHILL GARDEN SPOT OF SOUTHERN CALIFORNIA. 28 ACRES OF HIGHLY IMPROVED RANCH PROPERTY; WITH GOOD HOUSE, BARNS, ETC., 65 SHARES MOUNTAIN WATER PIPED OVER PLACE. CAN BE SUBDIVIDED IN HALF-ACRE LOTS AND SOLD THIS WINTER FOR DOUBLE THE PRICE ASKED FOR THE WHOLE PROPERTY.

ONLY $20,000
ONLY $20,000

EXCLUSIVE AGENTS.

PARKER REALTY CO.,
416-417 Pay Building.
Home 6823. Main 8861.

FOR SALE—
200 ACRES, $150 PER ACRE.

THIS IS FINE ALFALFA LAND, ON THE SANTA ANA ELECTRIC LINE. PLENTY OF GOOD WATER. ONE WELL, ALONE FLOWS FORTY INCHES.

NOW IS THE TIME TO BUY AND MAKE $50 TO $100 PER ACRE.

EASY TERMS.

C. P. DETOE, 202 LAUGHLIN BLDG.

FOR SALE—
SNAP—FAR BELOW
SNAP—MARKET VALUE.

SAN FERNANDO ROAD.
SAN FERNANDO ROAD.

3 MILES FROM COURTHOUSE.

Exceptional water supply from spring, with good pumping plant; the extension of the electric line to Eagle Rock will pass the property.

HERRON REALTY CO.,
200-201 H. W. Hellman Bldg.

FOR SALE—OR EXCHANGE—
640 acres alfalfa, fruit and stock land; good improvements; 125 head cattle, 75 dairy cows, 10 horses, 1000 chickens; everything goes for $40 an acre; income $5000.

5 acres—only $500 for orange groves.

Chicken or small tracts on terms to suit your pocketbook. See C. W. STEWART CO., 426-7 Mason Bldg., Fourth and Broadway.

List your property with us if you want quick results. We buy snaps.

FOR SALE—$35,000 BUYS 20-ACRE, 12-YEAR-old orange orchard in full bearing; last year's crop amounted to 2400 packed boxes; $500 estimated for this year included in purchase price; soil sandy and gravel; no frost or winds; 1½-story, 6-room cottage; electric road will run along south side of ranch; will trade for country property, stock ranch between Los Angeles and San Francisco; terms $8000 cash, balance to suit purchaser. STATE OF CALIFORNIA RENTAL AND INVESTMENT CO., 306 W. Seventh st.

FOR SALE—$11,000 BUYS 10-ACRE HIGH-grade apple orchard, the largest of its kind in Southern California and located in the mountains; kind of soil, decayed granite; 3, 2, 4 and 5-room cottages now on place; estimate this year's crop at three tons; water for domestic purposes; no irrigation required; everything in first-class condition; terms, $10,000 cash, balance to suit; or will trade for good country hotel. STATE OF CALIFORNIA RENTAL AND INVESTMENT CO., 306 West Seventh st., near Broadway.

FOR SALE—$10,000 BUYS 10-ACRE, 12-YEAR-old orange orchard in full bearing; last year's crop amounted to 2000 packed boxes; sold for $2025; same amount estimated for this year included in purchase price; soil sandy loam; no frost or wind; 2-story, 9-room house, bath, hot water connection, electric lights; lawn, flowers, shrubs, shade trees; a beautiful Southern California home. Terms. STATE OF CALIFORNIA RENTAL AND INVESTMENT CO., 306 W. Seventh st.

FOR SALE—
$7250—10½ acres fine level land with water right that costs but $2 per acre per year. Set to full-bearing navel oranges and apricots; this is an elegant buy and is better than it appears.

$90 per acre buys one of the best alfalfa ranches in the State; 223 acres solid to fine stand of alfalfa; good ranch buildings; large artesian well and reservoir, besides 400 shares of cheap water. This will stand investigation.

GEO. DIDDOCK, 215-19 O. T. Johnson Bldg.

FOR SALE—$10,000 (LOAN CO.'S VALUATION), 320 acres level; good soil; alfalfa, grain and stock ranch, fenced and cross-fenced (boxtight), nine-inch flowing well 200 feet deep; also free water for irrigation, 40 to 60 acres in good stand alfalfa, balance checked; small cabin, 2 miles to railroad, 7 miles west town of Tulare, Cal.; consider vacant or improved Southern California. Assume. GIROLSTONE. 1214 S. Broadway, Los Angeles, Cal.

FOR SALE—COUNTRY HOME ABOUT 25 miles from Los Angeles on line of Southern Pacific Railway. This is an inexpensive place for some one who wants to retire and get away from the crowd and the hubbub of city life. Nothing fancy; just sensible. There is five acres of ground will grow all the fruit and vegetables you can eat during the year. Good house and plenty of pure water. Address OWNER, T, box 176, TIMES OFFICE.

FOR SALE — ATTRACTIVE, WELL-BUILT 6-room brick home, with city conveniences and 120-acre farm; all cultivated; highly improved; sandy loam; artificially irrigated; splendid climate for homes; attractive locality; improvements and water rights alone worth $20,000, and land worth $2500 annually; price only $15,000. FRANK P. RANDOLPH, Safford, Arizona.

FOR SALE — $2500—20-ACRE ALFALFA ranch, with 40 shares of water stock; an excellent proposition, paying $100 net every 5 or 6 weeks; a man working the ranch himself would make between $1000 and $1500 for the season; terms $2500 cash, bal. on 3 years' mortgage at 7 per cent.; no trade. STATE OF CALIFORNIA RENTAL AND INVESTMENT CO., 306 West Seventh street, near Broadway.

FOR SALE—SEVEN ACRES NEAR GARdena, eight-room house, barn, chicken yards; well, windmill, water rights. Three and one-half acres alfalfa. Price $4750.

One acre, nine-room modern house; Tropico. Price $4500.

PAYNE & MUNGER, 629½ S. Broadway.

FOR SALE—
Three bargains for sure profits.
140 acres lima bean land, $16,000.
10 acres alfalfa land, close in, $5500.
1 acre, ville lots, five oaks, $1000.
All of these are worth looking up.

M. H. SAXTON,
With Kenyon & Truscott, 523 Douglas Bldg.

FOR SALE—15 ACRES FINE SOIL OF sandy loam, ½ mile to electric line, very pretty bungalow of 7 rooms, tastefully finished, barn, good market. Price only $2500 for quick sale, must sell, price is way down for quick sale. G. B. HEMPHILL, 219 Los Angeles Trust Bldg. Second and Spring.

FOR SALE—25 ACRES, HOUSE, BARN, pumping plant, 12 acres in alfalfa, 6 cows, all the chickens, abundance of timber for fuel, ½ mile to electric line, nice neighborhood, good market. Price only $2500 for quick sale. G. B. HEMPHILL, 219 Trust Bldg., Second and Spring.

FOR SALE—
$200 per acre for 640 acres of fine alfalfa land; can get water on every acre at 25 feet; 2¼ miles from a good town in Riverside county; terms 1-3 cash, balance on or before 10 years at 6 per cent.

COOPER & CUDDEBACK,
218 S. Broadway, Room 207.

FOR SALE—
Six acres first quality land; 200 apple trees, good house, barn, 5-inch well, fine location for schools and churches; a good and profitable home; a bargain at $1500. C. H. EBERLE, Champion Office, Downey, Cal.

FOR SALE—2 ACRES OF LAND IN TROPICO, in strawberries, on car line, 5-room Cal. house; $800 cash, balance to suit purchaser. Address A. B. C., Tropico.

FOR SALE—Country Property.

FOR SALE—$15,000.
"There was a man" who was looking for a ranch on which he could make an honest living. If he is on earth today I can say I have that ranch and that he can make money, because of the great fertility of soil. There are few pieces of land that can compare with this place in production. Every inch under the finest cultivation; 29 acres, 25 in heavy alfalfa, balance in fine apple and other fruit trees, garden, walnuts, etc.; ¼ interest in great flowing well; also a well furnishing 100 inches; large new mill and tank; water piped into house and barn; a good house, 7 rooms and bath, verands on two sides; also ice cellar; a screened outdoor dining-room, building for help, very large barn, fitted with open and box stalls, stanchions for 25 cows, harness house and bedroom furnished, large storehouse and shed for tools; all NEW tools, such as new heavy wagon, new disc plow, steel harrow, new rake and mower, new surrey, fine "drag," costing $200, gig, wagon, in fact, all tools needed about a gentleman's farm, together with all NEW furniture, bedding, linen; the furniture is above the average; also 2 of the best brood mares, 2 large 2 year colts, a fine young cow, 1 good driving horse, about 75 tons hay, 250 hens and chickens, and excellent arrangement for 1000 or more hens. The place and the buildings has very large trees, making a delightful shade, with hammocks and easy chairs; ¼ mile from electric; 7 miles from city; surrounded by one very best improved places. I repeat, this place is noted for its production and is strictly a FARM. Terms $9500 cash, balance to one, two and three years, 6 per cent. NO TRADE. B. W. KINNEY, sole agent. 1062 E. 28th. Phone 22575, South 1409.

FOR SALE—
400 ACRES, COMPLETELY STOCKED.
TWO BIG RESERVOIRS.
400 WHITE-FACED CATTLE.
200 HEAD HORSES.
65 HOGS.
UNLIMITED GOVERNMENT GRAZING.
NEAR TUCSON—$25,000.
THIS IS A DECIDED BARGAIN.

JONES & RYDER LAND CO.,
213 West Third st.
Country Department.

FOR SALE—
7½ ACRES OF FRUIT LAND.
PRICE $10,000.

Located near Pasadena on Michigan ave., one mile west of "Devil's Gate." Ten shares of water go with the land; land has been in cultivation.

JONES & RYDER LAND CO.,
213 West Third st.
Country Department.

FOR SALE—
200 ACRES ALFALFA LAND.
$100 PER ACRE.
BET. SANTA ANA AND NEWPORT BEACH.
This is splendid land, level and free from alkali.

PERPETUALLY FLOWING WELL.
6-room ranch house and good barn.
JONES & RYDER LAND CO.,
Country Dept., 213 W. Third st.

FOR SALE—
VALENCIA ORANGE GROVE.
TEN ACRES—$2500.

Four acres Valencias, six acres Washington navels. All in good bearing condition; good California house and barn; abundance of cheap water; best orange growing district.

JONES & RYDER LAND CO.,
213 West Third st.
Country Department.

FOR SALE—
17-acre ranch near Gendale, sandy strawberry soil; ample water; only $200 per acre this week.

35 acres farming land, 7 miles south of Ontario, $22.50 per acre; terms. Has all been cultivated.

LI'KOON & METCALF,
729 Grant Bldg. Home 7372.

FOR SALE—
40-ACRE ALFALFA RANCH.
$10,000.

PUMPING PLANT, 100 INCHES WATER; 5-room house, domestic well, windmill and tank, water piped to house and barns and chicken houses; close to Santa Ana electric line. 1-3 cash; balance term of years.

JONES & RYDER LAND CO.,
213 West Third st.

FOR SALE—
ALFALFA RANCH.
12 ACRES, $6000.

12 miles from Los Angeles; $2000 cash and terms; 40 acres in fine stand alfalfa now; has its own pumping plant and water to sell. One mile from electric line.

JONES & RYDER LAND CO.,
213 West Third st.
Country Department.

FOR SALE — 200 ACRES, 27 NOW IN ALfalfa; all good, with water rights, near Modesto; $150 an acre.

320-Acre dairy and alfalfa, near Martinez, $60 an acre.

20-acre 5-year-old walnut grove in fine condition, $4700.

5 acres in small tracts, Moneta and San Gabriel.

GOODWIN & CO., 309 West First st.

FOR SALE—
320 ACRES—SUBDIVISION.
$41,250.

FRONTS THE SANTA ANA ELECTRIC LINE AND S. P. R.R.

Income as ranch is $7500 per annum.
1-3 cash and balance term of years.

JONES & RYDER LAND CO.,
213 West Third st.

FOR SALE—
20 ACRES—WALNUT GROVE.
10-YEAR OLD TREES.
This year's crop bringing $2500.
This is a special bargain.
$6000.

JONES & RYDER LAND CO.,
213 West Third st.
Exchange Department.

FOR SALE—BY OWNER, 100 ACRES OF land, strawberry, alfalfa or gardening land in Southern California, between here and Redondo; stocked with plenty of good water; at the sacrifice price of $175 per acre, as a whole or will divide. Apply to owner, A. JERGINS, suite 668, Herman W. Hellman Bldg., corner Fourth and Spring sts.

FOR SALE HOMESTEADS! IF YOU haven't secured your homestead right I can get you 160 acres good alfalfa land in artesian water belt, Los Angeles county. It will pay you to look this up.

A. J. RUTLEDGE,
311 Tajo Blk.

FOR SALE—$18,000; 22½ ACRES, 6 ACRES planted to oranges and other fruit; good 5-room modern house, good barn, packing-house; frostless belt, next to mountains; plenty of water.

THOS. S. WADSWORTH,
319 and 320 Douglas Bldg.

FOR SALE—$4000; 9 ACRES AT SAN DIMAS; third bearing, balance navel oranges; net income over

Real Estate Liners

FOR SALE— Country Property.

FOR SALE—
COLONIZATION AGENTS, ATTENTION. 11,200 acres choice land in San Joaquin Valley, only $7 per acre; ripe for subdivision; opportunity to make barrel of money; correspondence solicited.
HOMESEEKERS.
If you want a home where you can make money with small or large capital, let us locate you in Fresno county. A few properties to exchange for Los Angeles city.
SUNSET REALTY COMPANY,
Fresno, Cal. 15

FOR SALE — JUST THE SNAP; 10 ACRES at the foothills; 200 12-year lemon trees; 400 12-year-old Washington navels, 125 4-year-old Valencias, 125 2-year-old walnuts; some apple, pear, plum, peach, apricot and fig trees; well and pump; 10 inches of water; 6-h.p. gasoline engine; fenced; 4-room house; nice yearly income; just a bargain now; will be near electric car line to Burbank. Home 'phone 842. M. FEDELMAN, Tropico. 8

FOR SALE—A GREAT SNAP; 23 ACRES, about 12 miles from Los Angeles; 18 acres in full-bearing vineyard, balance apricots and prunes; good 12-inch well; price only $5500 for a few days.
COOPER & CUDDEBACK,
218 S. Broadway, Room 237.

FOR SALE—MOUNTAIN RANCH NEAR Pasadena; all in fruit, 6 acres, good house and barn. Plenty water piped on; high and healthy location, $2500; level land. F. SNOVER, 119 S. Broadway. 8

FOR SALE—BY OWNER, 5 ACRES, MONTana ave corner. 1139 ANGELINA ST. 8

FOR SALE— Poultry Ranches.

FOR SALE— POULTRY FARM.
The most complete poultry farm in Southern California, 1000 pure-bred hens, 14 henhouses, 14 poultry yards, set to fruit trees with running water to each pen; 5 incubators and brooders; incubator house with cellar; 8-room modern house with cellar, etc.; barn, wagon sheds and outbuildings; 15 acres, 9 acres in all kinds fruit trees; 3 acres in alfalfa; plenty of water for irrigation; one mile from good town. Price $7000 complete.
HORACE G. HAMILTON CO.,
325 Fay Bldg., Third and Hill.

FOR SALE—IF YOU WISH TO ENTER THE poultry business we will help you. The small amount of capital necessary will be a surprise. We will help you to own your home and be independent. Don't waste the best part of your life making money for another. Get started in an honorable, profitable business. BLANCHARD & CLARK, 202 Penn Bldg. 19

FOR SALE—POULTRY AND FRUIT RANCH—as above Pasadena, high elevation, pure water; good roads; near market; no fogs; all kinds, sizes and prices. Some special bargains right now. Many sales are being made and choice locations are limited. Don't delay. See ROBERTS, with Isaac Springer & Co., 220 Trust Bldg.

FOR SALE—5½-ACRE CHICKEN AND VEGetable ranch at Hollywood; few minutes' walk from car; high ground and frostless, new 7-room bungalow, barn, chicken houses for 300 thoroughbred Rhode Island chickens; the best buy in Hollywood; $2500, half cash. Address BOX 35, Hollywood. 8

FOR SALE — CHICKEN RANCH, $2500; 5 acres; 5-room house, barn, corrals; deep well; 8-h.p. pumping plant; windmill and tank house; horse, 2 cows, 1 heifer, ¾ miles from car line; $1500 cash, $900 mortgage; be sure and see this before buying. W. M. GRAY, Gardena, Cal. 8

FOR SALE — SEE THIS; CHICKEN AND fruit ranch, near city, south; everything in running order; 400 ducks, 200 chickens; horse, wagon, harness; everything necessary; $300 handles it. CUTLER REALTY CO., 205 Mercantile Place. 8

FOR SALE—
Chicken ranch, 110x200 feet.
4-room house, plenty of water.
A bargain at $850.
M. H. SAXTON,
With Kenyon & Truscott, 123 Douglas Bldg.

FOR SALE—SAN JACINTO PLYMOUTH Rock poultry and pigeon ranch, with or without stock; 11 acres; fully stocked; water rights; long time if desired. Address C. E. BUNKER, San Jacinto, Cal.

FOR SALE — BEFORE LOCATING SEE us. We can sell you a ranch near a nice little village, good neighbors and at prices and terms which will surprise you. CALIFORNIA HOME CO., 307 FROST BLDG. 17

FOR SALE—11 ACRES, NEAR FOOThills, bungalow, barn, outside of city; fine rich level land; genuine bargain, $1700; easy terms. RURAL REALTY CO., 209 Mercantile Place. 8

FOR SALE — A FINE POULTRY RANCH near Dolgeville; everything ready for business. Address X, box 179, TIMES OFFICE. 8

FOR SALE — 2½-ACRE RANCH NEAR CAR line; 5-room house, plenty water, $1900; this week. G. W. SOUTHARD, 218 S. Broadway, room 409. 8

SAN DIEGO.

FOR SALE — BUY NOW; PRICES MUST soon advance. I have few CHOICE LOTS on UNIVERSITY HEIGHTS below market values. For particulars address COOPER, 307 New High street. 8

FOR SALE— Suburban Property.

FOR SALE — IN ALTADENA, ABOVE Pasadena, lots, acreage, ranches, all kinds, all sizes, all prices; high elevation, pure water; for best market, make this the place for you to locate. Some special bargains right now. See ROBERTS with Isaac Springer & Co., 220 Trust Bldg., Second and Spring.

FOR SALE—HUNTINGTON PARK, a choice corner opposite new M. E. Church, very cheap. C. H. GREEN, 236 H. W. Hellman Bldg. 8

FOR SALE—
N.E. OF PASADENA.
An ideal location for a fine hotel or group of foothill homes; 5 acres with private water right; for $12,000; 5 minutes' walk from electric line, now being constructed.
E. HART, 726 H. W. Hellman Bldg.
Home 'Phone 3815. Sunset Main 4000. 9

FOR SALE— $250
100x184 to alley; all street improvements paid for; high, level ground in the popular Southwest; on two car lines; easy terms.
Home 3105. EMIL FIRTH, Main 3643.
411-417 Laughlin Bldg., 325 S. Broadway. 8

FOR SALE—I HAVE A NUMBER OF choice acreage tracts for sale; fine for subdivision purposes; close; price $2000 per acre; terms.
J. W. CURNS, With
CALDWELL & CO.,
L.A.R.B. 403 Currier Bldg. 8

FOR SALE—
5-acre level plot, one block south from the Colegrove car line on Western ave.; this will cut up into 20 good lots; price $2000 per acre; terms.
MERCANTILE BOND CO.,
Suite 322, 218 S. Broadway.
Home 3190.

FOR SALE OR EXCHANGE—10 ACRES level land, 20 minutes' drive from Hollywood; price $2000; also $1000 first mortgage bond bearing 6 per cent. interest, semi-annually for good modern 5-room cottage; bond has 16 years to run yet. Address OWNER, 3421 E. 18th st., city. 8

FOR SALE—FINE SUBURBAN HOME, 5 acres near car, close to city; 5-room house, barn, wells, berries, fruit, poultry parks, lawns, flowers, all at the price of bare land; the improvements are worth $2000; price $5500, half cash; can subdivide. G. G. WHEAT, 427 Byrne Bldg. 8

FOR SALE—BEST CORNER LOT IN PACOIMA,
the coming town of the San Fernando Valley, 50x140, two blocks from depot; a good buy for investment or speculation; cash or terms. Address W, box 78, TIMES OFFICE.

FOR SALE — OR TRADE; A WELL IMproved little home in a healthy locality; plenty water on same; wood free; 7-room cottage with bath, barn, blacksmith shop and tools complete; also 20 head of cows and heifers. H. N. SMITH, Del Sur, Cal. 7

FOR SALE—7 ACRES IN WALNUTS AND apples; good house, new barn, plenty of water, close to car line. You can not find a better chicken ranch; rich sandy soil, fine for alfalfa and corn, $3000, part cash. F. SNOVER, 119 So. Broadway. 8

FOR SALE—LOOK AT THIS. DO YOU want the only piece, close in, for subdivision on Moneta ave. car line, just surveyed through the tract? 56 acres, in small tracts; don't delay.
JAMES KERR, Sole Agent, Sunnyside. Phone White 5021.

FOR SALE—
$1300—The cheapest lot on Main st.; a bargain that must be taken right away at this price. Call and let us show you.
CALDERWOOD & GLEASNER,
3704 S. Main st.

FOR SALE—
Wanted—Acreage inside or near city limits; must be a bargain; cash is ready; property only need answer. Apply G. W. PALMER, 615 Fay Bldg. Phones 7172; Main 8473. 8

FOR SALE — 47 ACRES, ALL IN CULTIvation; 5-room house, large barn, fine well; splendid view; fruit and shade trees, near The Palms; cheapest ranch west of Los Angeles; $98 per acre; terms. I. C. BUTLER, "The Palms," Cal. 'Phone Main 1918. 8

FOR SALE—THE CHEAPEST ACREAGE IN Sierra Madre; 10 acres for $7000.
SIERRA MADRE REALTY CO.,
Sierra Madre.
Or E. G. HART, 726 H. W. Hellman Bldg.
Home 3815. Main 4000. 9

FOR SALE— Suburban Property.

FOR SALE—
GREATER LOS ANGELES
Is an assured fact. An unlimited supply of water means unlimited population.
The city pays for the bonds.
The suburbs reap the benefit.
HOMESEEKERS' OPPORTUNITY.
SUNNYSIDE.
IN DIRECT LINE OF CITY'S GROWTH.
IDEAL SUBURBAN HOMES ON TWO ELECTRICAL CAR LINES, AT SUNNYSIDE.

LOTS 166x130.
Quarter and half acres. NOT LITTLE LOTS. The choicest land in the southwest, where every man may have his own garden, chickens and cow, and still be within thirty minutes of the business center by 2 electric lines.
Sunnyside No. 2 addition offers all these opportunities.
IN THE MIDST OF A SECTION FAMOUS FOR FERTILE SOIL AND ABUNDANT WATER.

SUNNYSIDE,
With its own water system, throws open to the homeseeker one of the finest pieces of land in the county and enables every man to own a home of his own on a basis practically self supporting.

Quarter acres, $300.
Half acres $550 to $600.
$50 cash and $15 a month.
¾ acres, $1250 to $1500.
One-fourth cash.
$1250——

50 acres for subdivision on new car line.
Unlimited certificate of title from Title Insurance and Trust Co. given with every deed. Take the Gardena branch, Redondo car, at Second and Spring and get off at Sunnyside.

JAMES A. KEENEY, Owner.
Phone White 5031.

JAMES KERR, Sole Agent.

Office open on the tract at all times.
Call at Room 501, Merchants' Trust Co. Bldg., 207 S. Broadway, and get map and free ticket to Sunnyside. 8

FOR SALE—
DOLGEVILLE.
DOLGEVILLE.
The manufacturing suburb of Los Angeles.
ONE OF THE FINEST AND MOST BEAUTIPUL RESIDENCE SUBURBS NEAR THE CITY.
THE GEM OF SAN GABRIEL VALLEY.
An ideal location for a home.
Magnificent scenery.
Abundance of pure water.
On one of the best electric car systems.
FARE 10c; FAMILY TICKETS 2c.
In the country, yet all the facilities and advantages of city life.
Over $150,000 invested in homes.
NOW IS THE TIME TO SECURE LARGE LOTS ON BROAD STREETS AND AVENUES AT THE LOW PRICE OF $200 TO $500.
Do not fail to visit Dolgeville if you wish to invest your money where it will be sure to increase rapidly in the next year or two.
Office on the tract, or
S. J. WHITE & CO.,
Real Estate and Financial Agents,
416-417 Pacific Electric Bldg.,
Members L. A. Realty Board. 8

FOR SALE—OR EXCHANGE, MY BEAUTIful home in North Glendale, right up at the foothills, corner two public driveways overlooking the whole valley. A magnificent view, 5¼ acres as fine lemon grove as there is in the county; 10 minutes' walk or electric car from center of city. This place has a modern 7-room, 2-story house with oak floors, two mantels, 4 porches, plumbing, porcelain tub, marble wash basins, hot and cold water, electric lights, telephone, cement walks, tank and tank-house, good 3-story barn, carriage-house and chicken-house. Gasoline-house; remember that if you have lemons, you have money, as one of my neighbors has 40 acres for which he got $500 net to him for one picking. Mine was under contract for a less figure, so I didn't do as well. This is as fine home as anyone could ask for. All the conveniences of city and the comforts of a country home. Pure air and good water. For health, it can't be best in Southern California. Situated 1 mile west of car line at North Glendale. Price $12,500.

J. C. FLOYD, L.A.R.B., 205-6 Mason Opera-house. 8

FOR SALE—
SMALL RANCH.
1¼ ACRES. PRICE $1100.
Improved with new 4-room California cottage, with shed and well. Acreage has been in cultivation in alfalfa, corn, sweet potatoes, logan berries and small fruit trees.
Located on the electric line, 20 minutes from business center. Oiled road direct to the house. Close to school and park.
JONES & RYDER LAND CO.,
218 West Third st.
Country Department. 11

FOR SALE—
ELEGANT RESIDENCE LOT
—IN—
SOUTH PASADENA.
50x157. PRICE $850.
Located within four blocks of Pasadena Short line; corner lot, commanding view of the mountains. Water, gas, electric lights ready for service.
JONES & RYDER LAND CO.,
218 West Third st.
Country Department. 11

FOR SALE—
6-ACRE WALNUT HOME RANCH.
$4000.
6-ROOM HOUSE, BARN, WELL, WINDMILL, DOUBLE TANKS, SPLENDID WATER.
200 CHICKENS.
GOOD COW, HORSE AND BUGGY.
Walnuts beginning to bear.
10 miles from Los Angeles; ¼ mile to railroad.
JONES & RYDER LAND CO.,
218 West Third st.

FOR SALE—
SIERRA MADRE PROPERTY.
CHOICE LOTS AND ACREAGE SUITABLE FOR SUBDIVISION.
The electric road, now nearing completion, will give a direct 26-minute service to Los Angeles. Property values will be doubled on completion of road. The finest foothill residence section convenient to Los Angeles. Call and arrange to see for yourself.
SIERRA MADRE REALTY CO.,
Baldwin ave., Sierra Madre, or
E. G. HART, 726 H. W. Hellman Bldg., L. A. Home phone 3815 or Sunset Main 4000. 9

FOR SALE—$200 PER ACRE FOR FORTY acres; 20 acres fine apple orchard, 5 acres in alfalfa, balance garden land. Good 5-room cottage, barn, etc.; plenty of water, 12 miles from Los Angeles on electric car line; only $200 per acre. This is the cheapest ranch in that section of the country.
J. C. FLOYD, L.A.R.B., 205-6 Mason Opera-house. 8

FOR SALE—
57 ACRES BETWEEN LOS ANGELES AND HOLLYWOOD, SUITABLE FOR SUBDIVISION.
THE PRICE IS RIGHT.
P. A. STANTON,
316 W. Third st.

FOR SALE — RANCH NEAR DOWNEY; do you want a chicken and fruit ranch? Here is a chance you will not get again; complete 5-acre ranch, covered with young fruit trees and in full bearing; good house, barn; chickens, horse and wagon; farming utensils.
INQUIRE NOW.
THE SAFE INVESTMENT REALTY CO.,
222 Mercantile Place.
Ground Floor. Home 5936; Main 5706. 8

FOR SALE—
$1800 PER ACRE.
On Center street, between Melrose and Santa Monica avenues; this property is all surveyed and platted, known as Caldwell & Co's sub of the Price & Shields Tract; this ground is perfectly level and lots across the street are selling from $550 to $700; we consider this a fine buy for someone who wishes to go ahead with this subdivision. Call and see us.
CALDWELL & CO.,
403 Currier Bldg.
L.A.R.B.

FOR SALE — $35,000; 20 ACRES ORANGES and lemons, large trees and in full bearing, large house and beautiful grounds; fine place for a doctor or lawyer.
A 10-room house and large villa lot at base of the Glendora foothills, beautiful flowers and shade trees, price $3500.
Six acres of navel oranges and 5-room house on the foothills, good healthy place; price $3500.
For any of the above properties write to H. FRAZIER, manager of the Glendora Real Estate Exchange, Glendora, Cal. 8

FOR SALE—40 ACRES, RIPE FOR SUBDIvision and close in, for $400 per acre; this is half price; agents take notice.
Also 15 acres, very fine, at $1200 per acre.
CROSSMAN, 621 Laughlin Block.

FOR SALE— Suburban Property.

FOR SALE—
STRAND
STRAND
STRAND
We have some of the choicest lots on the Ocean Park Strand facing the lagoon; understand these lots are between the lagoon and the ocean, they range in width from 45 to 75 feet, and can be purchased at a price per foot which is less than regular 25 foot lots are offered for. Having frontage on both the lagoon and the avenue, they are particularly attractive to cut up into two or three lots. The great charm about these lots to the investor is that they can be carried for ½ cash than the small lots. For instance, one lot with a frontage of 45 feet, which we offer for $2000, can be carried for $941.00 cash, whereas the average 25-foot lot which sells for $1666.00 take about $1250.00 to carry it. In four years the public have bought and built up to 114-foot lots on Ocean Park. The laws of supply and demand establish prices. Here the supply is limited. You cannot make a mistake by buying sand lots in Ocean Park.
JAMES R. H. WAGNER.
No. 220 H. W. Hellman Bldg., Los Angeles.
Ocean Front, opposite Pavilion, Venice. 8

FOR SALE—
ORIGINAL SUNNYSIDE.
"WATCH IT GROW."
THE HANDSOMEST TRACT
IN THE WHOLE SOUTHWEST.
Original Sunnyside is the one identical spot that earned the title of Sunnyside for the great southwestern section. Every improvement of man combined with every gift of nature to make it ideal. It is located on the best streets, Vermont, Budlong and Normandie aves. It will have shade and ornamental trees, cement walks, unlimited supply of water piped to every lot. It is in a neighborhood rapidly growing, where values are steadily advancing. It has fast electric transportation facilities. It has the San Pedro line to San Pedro and the Gardena branch of the Redondo line to Redondo.
IT IS WORTH DOUBLE THE MONEY.
QUARTER ACRES, $500.
HALF ACRES, $950.
SMALL PAYMENT AND $10 A MONTH.
Come to the office for free tickets or take the Gardena branch of the Redondo electric line at Second and Spring sts. and go direct, getting off at Independence ave.
TODAY IS A GOOD DAY TO GO.
Home 5166. EMIL FIRTH. Main 3643.
411-417 Laughlin Bldg., 325 S. Broadway. 8

FOR SALE—HOUSE.

We have just been appointed sole agents for the sale of one of the most beautiful and expensive country places in Southern California, including a house of thirty rooms and a surrounding park of selected land, now representing an outlay of thousands of dollars and years of painstaking care—as fine a place as money can buy.
This will make a magnificent home for anyone who can afford it, and is one of the most artistic places in the state.
It is offered for the first time at $15,000 less than cost of the buildings alone.
JOHN B. BUSHNELL & CO.,
306-307 Bradbury Bldg.
Home 2286, Main 1536. 8

FOR SALE—
SOUTHWEST.
THE BEST BUY IN PICO HEIGHTS. 2½ ACRES. THIS PIECE OF PROPERTY FRONTS ON PICO STREET, HIGH LEVEL GROUND AND ONLY A SHORT DISTANCE FROM CITY LIMITS. WILL SUBDIVIDE INTO 14 LOTS. THOSE ON PICO BEING GOOD BUSINESS LOTS. FOR PRICE AND FURTHER PARTICULARS, CALL AND SEE US.
OUR SPECIAL BARGAIN THIS WEEK; 2 LOTS ON SECOND AVE., PICO HEIGHTS AT $1100 EACH. THIS PRICE IS 10% CHEAPER THAN ANYTHING ELSE IN THE NEIGHBORHOOD. LOOK IT UP FOR YOURSELF.
MANSFIELD REALTY CO.,
MEMBERS L.A.R.B.
MAIN 2567. HOME 2173.
606 GRANT BLDG. 8

FOR SALE—
ALHAMBRA.
NEW $40,000 HIGH SCHOOL.
WELL EQUIPPED, GRADED SCHOOL.
50 CENT GAS.
ELECTRIC LIGHTS.
TELEPHONES.
FAST ELECTRIC CAR SERVICE.
AN ESTABLISHED HOME SECTION.
Are all here. Doesn't that fill the bill? Drop into 204 DOUGLAS BLDG. and get free transportation to see this finest of suburban property.
NORTHRUP & PECK,
Alhambra. 8

FOR SALE—
$10,000—The Knlss property at Altadena; 15 acres, adjoining the Mapleveon addition; fronts upon Lake st., has graded streets and trolley line; also 20 acres cornering southeast; adjoining property platted, largely sold and improved.
$4250—A 7-room and a 4-room cottage; lot 80x250 to alley; all sewered, sidewalked, lawn and shrubs; 1½ blocks from Westlake Park; also ½ block from Ninth-st. car line; good barn.
$25,000—165-acre foothill ranch, 130 acres level land, 40 acres navel and acre blood orange trees, 3 years old; good crop now on trees; independent water system belonging exclusively to ranch; gravity flow; also pumping engine; plenty of water; most slightly stock in Southern California; will sell on terms or exchange for well-tenanted income or Iowa or Minnesota farm lands; improved or unimproved.
R. D. BARBER, M.D., Sole Agent,
Corona, Cal.

FOR SALE—
ANGELENO HEIGHTS.
5 beautiful residence lots on Wallace ave., $850, $870, $1000, $1100, $1200.
Will sell them all for $4000. These lots are a block from car line on good high ground, surrounded by beautiful homes, overlooking the ocean and mountains. This property will increase 25 per cent. in the next few months.
Tract of land on 22nd street, which can be cut up into 11 good size lots. If you are looking for a good investment here it is. For price and particulars inquire of
MANSFIELD REALTY CO.,
MEMBERS L.A.R.B.
MAIN 2567. HOME 2173.
606 GRANT BLDG. 8

FOR SALE—$3500; 35 ACRES NEAR BURbank.
$6000—40 acres alfalfa land; water to spare.
$3000—20 acres at Toluca; house, well and tank, 4 acres fruit; all house, well and tank, 4 acres fruit; all
$8000—39 acres, house 9 rooms; 7 acres alfalfa, barn; everything first-class; big income every year; call and look it over; snap.
$65 PER ACRE—202 acres choice level land, close to railroad station; water; fine for vineyard; 1-3 cash, balance easy.
$16,000—2000 acres, 200 plow land; fence; house, barn, plenty of water; best stock ranch for the money in Southern California; plenty timber; close to railroad.
E. S. HALL,
229 Mason Building.

FOR SALE—
$15,000—10 acres level land, west of the city, near car line; would make 50 lots, worth $500 each.
$50,000—67 acres, west of the city, choice location, near Western ave.
$14,000—40 acres near Gardena car line, all in alfalfa, 80 inches water; would sell for $350 per acre, if subdivided.
$75,000—80 acres level land, rich sandy loam, 300 acres bearing orchard, balance used for general farming, good buildings; income this year from fruit and grain $16,000; this is 20 minutes from the city, near proposed electric line; chance to double your money in six months.
U. H. GOWEN & CO.,
204-06 FROST BLDG. 8

FOR SALE—
GREAT BARGAIN AT SANTA ANA.
5-room bungalow built 10 months ago and finished throughout in burnished oak; gas logs, electric lights, nickel plumbing and all features found in high-class homes and elegantly furnished; must be sold; this home is on main street four blocks from the postoffice; price only $2500; this is $1000 below market value; if unoccupied; the water from this well contains medicinal qualities and the fact can be proven that it has cured some of the worst kinds of cases of rheumatism. We will sell this property as a whole for $2000, or will sell a part of it. This is a fine proposition for someone with capital to start a sanitarium and bath-house; investigation solicited. WILL STANTON, sole agent, 204 Mason Bldg. 8

FOR SALE—SNAPS IN SMALL RANCHES near Glendale; good improvements.
$1200—5 acres; fair improvements.
$1800—12 acres; good improvements.
$2500—17 acres; good improvements.
$3500—20 acres; good improvements.
$6000—40 acres; improvements A1; ¼ in softshell walnuts, full bearing.
$750—5 acres near car line (Moneta); fine improvements.
If these don't suit, have 40 others to select from; all close to city.
CLARK & POUNDSTONE,
702 S. Spring. 8

FOR SALE— Suburban Property.

FOR SALE—
DELIGHTFUL SUBURBAN HOMES OR RANCHES ON THE PROPOSED NEW ELECTRIC RAILWAY IN BEAUTIFUL, PICTURESQUE LA CANYADA; ELEVATION 1500 TO 2500 FEET ABOVE THE SEA.
THE MOST PERFECT CLIMATE IN THE WORLD, WHERE RHEUMATISM, LUNG TROUBLES AND KINDRED DISEASES CANNOT EXIST IN THIS "NATURE'S SANATORIUM."
IN THE FROSTLESS BELT, ABOVE THE FOGS, AND AN ABUNDANCE OF THE PUREST OF MOUNTAIN WATER.
MAGNIFICENT SCENERY, WITH THE OCEAN, SANTA CATALINA ISLAND, LOS ANGELES AND PASADENA IN FULL VIEW.
LA CANYADA IS DESTINED TO BECOME THE IDEAL RESIDENCE SUBURB OF LOS ANGELES.
WE HAVE SOME OF THE PRETTIEST 1, 2 AND 5-ACRE HOME SITES IN SOUTHERN CALIFORNIA, MANY OF THEM SET TO FULL BEARING FRUIT TREES OF ALL KINDS.
ALSO SOME FIRST-CLASS RANCHES, CONTAINING 3, 10, 20, 40 AND 80 ACRES. THESE PROPERTIES WILL DOUBLE IN VALUE WITHIN A YEAR.
IF YOU ARE LOOKING FOR A HOME SITE, OR FOR A RANCH, OR FOR INVESTMENTS IN THIS "GOD'S COUNTRY," IT WILL BE TO YOUR INTEREST TO INVESTIGATE OUR PROPERTIES BEFORE BUYING ELSEWHERE.
WRITE US FOR CIRCULARS. ADDRESS
B. H. POTTER REAL ESTATE CO.,
LA CANYADA, CAL. 8

FOR SALE—
45 acres on car line near city limits; west; $500 an acre; terms can be made.
210 acres, 12 miles from my office, 100 acres level; balance foothill; water plenty; house and other improvements; $4500; one-half cash.
3000 acres; $25 an acre; income from this ranch is $20,000; it is one of the finest alfalfa, fruit, grain, vegetable or stock ranches in Los Angeles county; only 25 miles from Los Angels; two railroads run through it. Come and see me for good land near Los Angeles will be a a premium within one year. Estate must be closed.
You talk about maps; here is where you find one; 160 acres; car line through center of it. Today it can be had for $125 an acre; 1-3 cash, to subdivide there is $125,000 in it.
For small or chicken ranches at prices and terms to fit your pocketbook, see C. W. STEWART CO., 424-5 Mason Bldg., 4th and Broadway. 8

FOR SALE—
$2000—Five acres, 6-room new cottage, two acres orange trees, 2 acres deciduous fruits, good land and splendid cheap water; one mile from town.
$2500—10½ acres on California st., Pasadena; good house, near car line, with another line soon to be built; this is ready for subdivision.
$11,000—Do not overlook this; 10 acres near car line, south of city; house, barn, etc.; alfalfa and garden, large well from which water is now being sold in the city; this water contains medical properties and the demand for it is rapidly increasing; it is a fact that this water proposition alone is worth $10,000; we cannot handle it as it deserves, and therefore have decided to place it on the market at a price at which it will sell; 5 and 2½ per cent. to agents selling. Call and get particulars.
GEO. DIDDOCK, 219-19 O. T. Johnson Bldg. 8

FOR SALE—WE OFFER 10 ACRES ON 2 Main, lying between Main st. and Moneta ave., at $1000 per acre. This is a snap in acreage, and will not stand long at this price.
3 acres of fine garden land, corner of Baer and Florence ave., at Bell Station, 6 miles from Courthouse; fine soil, plenty water; car line passes along side of this tract; $250 per acre.
COAST REALTY CO.,
621 H. W. Hellman Bldg. 8

FOR SALE—HOUSES AND LOTS; 5-ROOM house, modern, all complete, $3200; $150 cash and $20 per month; 6th st. 5-room house, modern, $3200; $150 cash. Lots, $250, on these and 4 lots, $800; $150 cash, balance $10 per month. 2 corners on 46th st., $700. Lot on Vernon ave., close to Central, $1350. S.W. corner Moneta ave. and 46th st., 90x225 ft. and 5-room house, $3500. S. E. corner Jefferson and Trinity sts., 10 acres on S. Main st., $2500. MILLSAP & HAYWARD, 4311 Central ave. Phone South 1412. 6

FOR SALE—
A corner, 100x140, with $2500 restrictions, one block south of Pico, is being sacrificed at $2150. Act promptly if you want this snap.
Main 6922. JUSTICE, MOSS & CO.,
Home 7275. 615 Fay Bldg. 8

FOR SALE—
Sure, Mike, we have 4 acres right near city limits on Eagle Rock and Verdugo railroad. Windmill and tank. This will be worth $1000 per acre in six months. Price $2200.
HAGAR, SHEPPARD & KRATZ,
Phone 7765. 629 H. W. Hellman Bldg. 8

FOR SALE—INCOME PROPERTY, 80 ACRES, plenty of water, best land in Los Angeles world; now leased to Japanese for three years, $18 per acre first year, $20 per acre for following two years. In addition to rental pay one cent per 100 inches water per hour—fine elegant pumping plant; all for $150 per acre.
R. G. DOYLE CO.,
501-3 Trust Bldg.,
145 So. Broadway.

FOR SALE—I HAVE A LITTLE RANCH UP on the river, inside of the city limits; fine soil; the rush on the place will prove it. Price $400 per acre, including fine pumping plant. Will consider any cash offer. Go look the property over. It is on the Los Feliz road and my house is on it.
J. C. FLOYD, Sole Agent, L.A.R.B., 205-6 Mason Opera-house. 8

FOR SALE—QUARTER-ACRE LOTS AT MOneta, $125; $10 down and $5 per month (first few lots.) A tract on the Los Angeles and Redondo Railway (electric line.) The greatest strawberry district of the county. In the celebrated artesian belt; an ideal spot for chicken raising. Portion set to eucalyptus trees. The place to own.
JOHN C. WEIR, M.D. 204 Fay Bldg. Home phone 5797.

FOR SALE— $7000.
12 ACRES.
We have a splendid buy of twelve acres on car line, 5c fare limit, with plenty water, 5-room house, barn, etc. Owner wants to sell; make an offer. H. J. SCHAPER, 400 Pay Bldg., 3rd and Hill. 8

FOR SALE—AT DOWNEY, 40-ACRE ALfalfa ranch; very good soil and plenty of water. The fetes are going to sell the property right away. We have an option, for a short time only, and anyone wishing to buy a small ranch, will make money by investing in this.
L.A.R.B. CALDWELL & CO.,
403 Currier Bldg.

FOR SALE—BARGAINS ON S. MAIN. WE HAVE SEVERAL GOOD BUYS ON S. MAIN ST. ONE 10-ACRE PIECE CHEAP. ONE 35-ACRE PIECE. THE BEST BUY IN THAT VICINITY. ALSO 90 ACRES, FINE PROPOSITION FOR SUBDIVISION, NEAR CITY LIMITS. SEE US AT ONCE.—LOCKHART & SON, 279 WEST FIRST ST. 8

FOR SALE — 1¼-ACRE VILLA LOTS ONE block from Pasadena Short Line, Doigeville, Monrovia and San Gabriel lines, 15 minutes from center of city; two blocks from city limits, 5c car fare; the right spot to make home; water and light; $300 to $400, cash or terms. DUNTON, 208 Mason Operahouse. See us. 8

FOR SALE — A SWELL SIX-ROOM MODern house on 50x150-foot corner lot. Santa Monica and Wilbur sts.; cement walk, curbing and coping, brand new house, never occupied; near Los Angeles city limits; all adjoining homes worth more than $3000; price $2800, cash or terms. DUNTON, 208 Mason Operahouse. 8

FOR SALE—FINE CHANCE IN POULTRY business; 400 Barred Rocks, oldest 2 months; new houses, runs, incubator, etc.; 1¼ acres ground; abundance of fine water; on 2 car lines. Take Gardena-Redondo car, get off at water tank between Summit and Rosecrans. Inquire at house on the corner. 8

FOR SALE—
We have some ¼-acre lots in Sunnyside with 2 shares of water with each lot. These can be had at a bargain for cash.
CHAS. M'KENZIE CO.,
409 H. W. Hellman Bldg.,
Members L. A. Realty Board.
Home 5861. Main 5861. 8

FOR SALE — $5500 ONLY FOR 7 ACRES inside the city limits, ½ in full-bearing walnuts, balance in young walnuts and vineyard; good 5-room house, barn, pumping plant; water piped all over place; nicely fitted up for a chicken ranch.
COOPER & CUDDEBACK,
218 S. Broadway, room 237.

FOR SALE — SUBDIVIDERS AND PROMOters attention; $9000 will handle 120 acres, 1-3 mile of Long Beach electric line, with one of the very best water plants in the county; all alfalfa land; houses, barn, orchard, etc.; this is from $50 to $100 under the market for a short time. See H. J. EDWARDS, Home 'phone 1945. 8

FOR SALE— Suburban Property.

FOR SALE—
$13,000—A gentleman's home; so many large shade trees, forming a miniature park; 30 acres in finest stand of alfalfa, flowing well, apple orchard, good house, very large barn, box stable, a number of outbuildings, fine cows, valuable brood mares, driving and riding horses, all tools, new furniture, 75 tons hay in fact, the place cannot be equaled for the money; ½ mile from electric, 7 miles from city limits.
$10,500—Another fine home, 20 acres, all in alfalfa; very fine new 2-story house of nine rooms, barn 42x70, corral, new pumping plant affording 85 inches water. To see this place is to buy.
$21,000—I have the only acreage at $250 per acre, close to electric, about 2 city blocks, 84 acres, all in alfalfa, flowing well, 40 inches water; another, pumping 120 inches water, large barn, large store building, now ready to subdivide into 1, 2 and 5-acre pieces, which will readily sell for $400 to $500 per acre, with water. Do you want to make sure money? Buy this NOW, after my option expires, $300 per acre.
$10,000—20 acres in fine stand of alfalfa, good set of buildings, AT one crossing of great road and new electric. You should see the above properties. They are the newest and best buys. B. W. KINNEY, 1002 E. 28th. Phone 25275, South 1409. 8

FOR SALE—
J. A. MORLAN & CO.,
202-3 FAY BLDG.
FOR SUBDIVISION.
TWENTY ACRES.
This is a fine piece of land and can be cut up in good lots that will sell as soon as put on the market. The new Moneta-avenue car line will run close to this piece of property. Price of the above, with pumping plant and improvements, $1000 per acre. 12 acres finely improved; 7-room house and outbuildings; a fine suburban home for sale cheap and on easy terms; it wants to be seen to be appreciated.
J. A. MORLAN & CO.,
202 Fay Bldg. 8

FOR SALE — SUBURBAN PROPERTY; 14 acres between Los Angeles and Pasadena; highly improved with citrus and deciduous trees, flowers, shrubbery, etc.; plenty of water; 1 block 64th-ave. car; 2 blocks from city limits; just right for subdivision and soon double investment; price $15,000, on terms. Find B., 101 N. BROADWAY.

FOR SALE—
I have good acreage in many good locations, improved farms; if you are looking for a home or investment see me; carriage in waiting, or will go out electric to see them.
B. W. KINNEY, 1002 E. 28th.
Phone 25275; South 1409. 8

FOR SALE — $400 BUYS FINE SUBURban home; 2 acres, highly improved, modern cottage, with bath and toilet, lighted by private gas plant, good well, gas engine, tank and tankhouse; large fountain filled with fish, lots of fruit trees, 20 grapes, 100 logan and blackberries, 1000 strawberries, 100 shade trees, 50 bananas trees in fruit, carriage house, chicken houses and runs; this is a snap; only $350; terms. I. C. BUTLER, Palms, Cal. 'Phone Main 1918. 8

FOR SALE—
For subdivision, 80 acres at Altadena; beautiful location; abundance of water; low price.
B. W. BARTELS, Sole Agent,
140 S. Broadway.

FOR SALE — 120 ACRES AT WORKMAN station, 5 miles east of the city; 7 trains each way daily; $300 to $600 per acre, terms $10 down, $5 per month per acre; water piped on 40 acres and 4-room house for 3 years. A. GUNN, 744 San Pedro.

FOR SALE—BARGAIN IN 3 LOTS NEAR Highland Park; $900 each, for a few days; small payment, balance building restrictions. SMITH & HENLY, 4212 Pasadena ave. Phones East 1574, Home 21424. 8

FOR SALE—LOT ON BOYLE HEIGHTS, 3 blocks from car line; large tent house, chicken corral, chickens, lawn, flowers and water piped, $300, or will rent for $5. PHONE BOYLE 287. 8

FOR SALE—LOT IN PASADENA VILLA tract, close to foothills, 50x150, with double fly tent 9-room house, just the place for an invalid; on terms if desired. EDWIN ALDERSON, 209 Laughlin Bldg. 8

FOR SALE—8 ACRES BEAUTIFUL LAND, right and ripe for subdivision; abundance of water; near electric cars, schools, etc.; Glendale. A bargain if taken soon. Apply to O. C. LORAN, 136 S. Broadway. 8

FOR SALE OR TO LET—3 ACRES, LARGE, good 5-room house, barn and sheds; improved; Inglewood, 2 blocks east of car, on Regent; $15 with water; long lease if desired. Phone South 2134, owner. 1498 E. 32RD ST., City. 8

FOR SALE—80 ACRES FOR SUBDIVISION, west of city, near Sherman, adjoining new Country Club property on foothill slope, $250 an acre.
DOYLE, 301 Frost Bldg. 19

FOR SALE—AT ALTADENA, FINE LARGE corner lot, south and east front; splendid view of valley, ocean and mountains; one block from electric cars; excellent water rights. Address P.O. BOX 897, Pasadena. 9

FOR SALE—FIVE ACRES AT BELL STAtion, being the corner of Baker ave. and California st.; price $3500, one-third cash, balance 1 per cent. one and two years. THOS. J. HAMPTON, 119 S. Broadway. 8

FOR SALE—100 ACRES, RICH, LEVEL land, on Redondo line, with plant pumping over 100 inches continuous flow. $40,000 takes it. easy terms.

Classified Liners

FOR SALE— Suburban Property.

HOLLYWOOD.

SALE— ADQUARTERS FOR REAL ESTATE IN ALTADENA. most desirable and charming tract of Los Angeles, under the shadow of Madre Mountains, "the Alps of the and commanding a view of the city, and Catalina Island, as well as the ngeles and the entire San Gabriel Pacific Electric Railway. Right ches of Pasadena. Elevation 1200 feet; ideal climate; very best ter supply of pure mountain DENTIAL SITES. HOUSES FOR ACREAGE. ALTADENA HOME. over half acre of ground in full of cultivation, covered with fruit ery and flowers. House of date in every particular (except all around house); bars 14x24. This is a delightful one, with the view from car line. Price $3250. FINE RESIDENCE LOTS. $6250. $600 and upwards. Three blocks from car line. M'NALLY & HO 26 S. Raymond ave., Pasadena. office, cor. Mariposa st. and ave.

SALE— EAGLE ROCK VALLEY. EAGLE ROCK VALLEY. 5 MILES FROM LOS ANG FOOTHILL PROPERTY ADJ 118 CITY. SOON TO BE CONNE ELECTRIC RAILWAY. AC NG FOR SAME PRICE AS LO WOOD. TO SEE THIS PROP TO PURCHASER. BEST OF WATER, AND PLENTY OF IT PROPERTY IN THIS LOCA BE DOUBLED IN PRICE. BUY BEFORE BENEFIT LOOK AT THES FOR ONLY $200 PER ACRE. TERMS. LEVEL. JAMES C. HAWLEY, 618-17 Pine Bl PACIFIC FIRE INS. CO. ARDEN FIRE INS. CO.

SALE— $1250 EACH 2 new lots in Hollywood tree ots, that are completely set to ; must be sold this month. This is the finest view in the country. Level, ot, on the heights. Where pure ean be had. Only $250 cash, and $10 per month. Also 4 acres, new house and barn, all fenced and cultivated; $10,000—11 1-2 acres in fine bearing orange tree; good income property. M. U. BUTTERBAUGH

OTTO WELD & CO., Sole Agents 614 O. T. Johnson Bldg. Home 5393. Main 1

PASADENA.

SALE— BEAUTIFULLY LOCATED HOLLYWOOD LOT. this suburb's most desirable home sites. we have an exceptionally desirably located lot which can sell you. If taken now, at $1200. ONES & RYDER LAND CO. 227 West Third street.

Floor. SALE— ACRES JUST RIGHT for a home, in East Hollywood, at a bargain, requires no grading, lot is 200x208, 200 feet deep, and faces F. MATTESON, Proprietor, Cal. Phone Home 5

SNAP IN PASADENA. completely furnished; lot 75x150; buggy, good horse; just 2 blocks from Colorado st. car line; price $250; terms to suit. HARRIS & HEISS, 703 Braly Bldg.

lot in Hollywood, 1 block from car line, between Prospect and Cahuenga ave.; the lot is 50x150. Finest view in Hollywood. HAGAR, SHEPPARD & HAGAR, 633 Hollingsworth Bldg., Fourth and Spring sts.

SALE—CHOICE RESIDENCE Hollywood, close to electric cars, for rent, or exchange for Los Angeles property. Inquire at 217 Grant Bldg., Los Angeles.

near East Colorado street; subdivision on the market. You will buy it. $10,000—½ HARRIS & HEISS, 703 Braly Bldg.

beaches and apricots; near for subdivision; property per acre. Our price $2500. HARRIS & HEISS, 703 Braly Bldg.

PARKER REALTY CO.

lots at East Hollywood; it is ar school. Owner will sell at order to close estate. Price on application.

Orange Groves.

EXCLUSIVE AGENTS. PARKER REALTY CO., 616-617 Pay Bldg. Main

Estates managed.

SALE — CHOICEST HOLLY ce; cheap at $1,650. Terms ce 50-foot frontage for $1,650 ce 2 blocks from electric line ce $1,000. Terms. SCHLOESSER & CO., 124 Hollingsworth Bldg.

SALE—AN ACRE 2 BLOCKS R 1 block south of Sunset Pk for Exchange—Equity in ke in Hollywood, north of EDWIN SMITH & CO., 61

—GOOD BARGAINS. IF Y rom 1 to 6 acres near Wes near car lines; facing Come in and see me for business; the price is ri 337 Chamber Commerce Bu

NGE GROVE, $9000; ELE years old, and modern 5 finished; at Corcoran, cash city. Owner ill and anx sposal. E. B. ALDER- W. H. YOUNG, 227 S. Hill.

B. W. BARTELL, 6th flo

A FINE 20-ACRE OR grove at Upland, this is Rusk; price $12,000, one block north of Pas E. A. MILLER, 204½ S

Bryson Block. PINE NEW MODERN ne, finest in the coun- $600 at $1000 worth of ner lot; price $6000; ADAMS ST.

NGE LEMON GROVE, 5 now 3 railroads; about 35 ngeles; price $3000; will H. HOLMAN, 207

ACRES LEMON RANCH. bearing; plenty water; ; will sell subdivision; price $6000. See owner, S. V. Bryson Block.

ORANGE GROVE. fishing, deer hunting, lot opposite Niles overlooking ocean. 216

VALENCIA AND LEM- ; will turn of $2000 net buy, and must be sold. OFFICE, Pasadena.

LEMONS AND OR- 16 ACRES, 4 miles water rights; at a Torna. J. M. WATTS, W. First st.

SOUTH PASADENA.

CE RESIDENCE LOT SOUTH PASADENA.

Property.

LOTS, 60x150. TWO CAR LINES. RIDE TO LOS ANGE AND ELECTRIC LI MPROVEMENTS.

COOK. BEACH LOTS.

have been placed in my sale; the owner must they can be ob- present prices. These the Riverside Burke cash required. SANDERCOOK, 419-419 Pay Bldg. 1st Third and Hill sts.

house, Long Beach, take as part payment not over $3000.

Beach, well located, price. THURSTON & CHA corner Monrovia

SOUTH PASADENA lots and acres in Columbia st., Pasadena. 647 Wilcox bldg.

FOR SALE— Beach Property.

FOR SALE— A. F. WEBSTER 204 MASON BLDG. CORNER FOURTH AND BROADWAY.

OCEAN PARK OFFICE FOOT OF PIER AVENUE.

VENICE OFFICE BANK BUILDING.

READ—This—THEN—ACT. THOSE OF YOU WHO HAVE NOT BEEN TO OCEAN PARK RECENTLY DO NOT KNOW OF THE ACTIVITY THERE BY SHREWD INVESTORS, WHO ARE QUIETLY BUYING LARGE PIECES OF CLOSE-IN ACREAGE. THERE WILL BE BIG THINGS DOING IN THE NEAR FUTURE THERE IN THE WAY OF IMPROVEMENTS. DO YOU UNDERSTAND? A WORD TO THE WISE IS SUFFICIENT, AND YOU WHO HAVE IDLE MONEY WILL DO WELL TO CALL AND SEE US AND TALK IT OVER. OUR OFFICES ARE ON THE GROUND, AND WE KNOW VALUES, AND WE CONSCIENTIOUSLY SAY THAT WE HAVE SOME OF THE BEST OFFERINGS FOR INVESTMENTS THAT YOU CAN FIND ANYWHERE. AS AN ILLUSTRATION WE OFFER YOU SOME CLOSE-IN ACREAGE IN 1x2x5x10x20 OR 50x ACRE PIECES AT $650 PER ACRE. $650 PER ACRE. $800 PER ACRE. NOW THINK THIS OVER. THEN SEE US.

A. F. WEBSTER 204 MASON BLDG. CORNER FOURTH AND BROADWAY.

OCEAN PARK OFFICE FOOT OF PIER AVENUE.

VENICE OFFICE BANK BUILDING.

FOR SALE—NOTICE HOW THEY LIE (THE lots, not the agents,) on the strand at Shakespeare Beach, 4 to 10 feet higher than the 16 foot walk which extends clear to Redondo, $1150 to $1300. ORRIN RICE, 416 Bryson Bldg.; or Longfellow ave., Shakespeare Beach. Both phones.

FOR SALE—5-ROOM FURNISHED HOUSE. Ocean Front, Santa Monica; water, gas, light; ground rent $25 per year, good lease; rent paid to August, 1906; insurance, April, 1906; next door to corner; $400. DUNTON, 308 Mason Operahouse.

FOR SALE—ALAMITOS BAY, 2 OCEAN-front lots, ¼ block from proposed "West Naples" pier, $300 each; ⅓ cash. Newport, 5 rooms, ocean front, block E. A snap at $500 each, ⅓ cash. W. F. PASCOE, Long Beach.

FOR SALE—IF YOU WANT A SNAP AT Redondo, have 4 best-located lots on the market; will sell cheap or exchange for city property; buy now and make money. Sole Agents, BAKER & HATHAWAY, 610 Laughlin Bldg.

FOR SALE—HUNTINGTON BEACH LOTS. Buy now and reap your hearvest next spring and summer. Have two Ocean Front lots at $1125 each, one-third down. ORANGE COUNTY LAND CO., 215 Pacific Electric Bldg.

FOR SALE— WILMINGTON. See us before purchasing property in the Harbor City; we have the bargains on easy terms. DURION & SCHNEIDER, 540½ S. Broadway. Branch Wilmington.

FOR SALE — "HUNTINGTON BEACH;" A positive chance to make money; I offer this week five lots, close in, at Huntington Beach, for $250 each. For particulars address the OWNER, Lock Box 325, Ontario, Cal.

FOR SALE — HERMOSA BEACH COTtage, furnished; 5 rooms and bath; house and furniture in fine condition; price low and terms; will rent at low rate for 6 months. WM. CURRER, 612 H. W. Hellman Bldg.

FOR SALE—EQUITY IN TWO FINE LOTS, Redondo, on circle facing park, near Auditorium; will make right price to anyone wanting Redondo property. Address W, box 127, TIMES OFFICE.

FOR SALE—2 LOTS AT SANTA MONICA ON corner of Towner ave. and 26th street; will take $650 on terms, or will trade my equity for good team and chickens. F. P. CHAFFEE, 1118 S. Broadway.

FOR SALE—IN ALAMITOS BEACH TOWNsite, corner lot; Appleton and Falcona; bargain; choice location. KEYSTONE CO., 424 Chamber of Commerce.

FOR SALE—ONE VENICE GATEWAY LOT, fine location, cheap if sold this week. W. A. DAVIS, Ocean Park, Cal.

FOR SALE—FOR BARGAINS IN BEACH property see SAFETY REALTY CO., Pier avenue, Ocean Park.

FOR SALE—ONE LOT IN VENICE ANNEX, dirt cheap; owner going East; look this up. No agents. Address box 278, OCEAN PARK, Cal.

FOR SALE—A SNAP IN OCEAN PIER tract, west, you can double your money. See ROBERTS, with Isaac Springer & Co., 320 Trust Bldg.

FOR SALE—FINEST RESIDENCE LOT IN San Pedro, cheap; owner obliged to sell; worth $1000; will sell this week for $775. Call 1422 MALVERN AVE.

FOR SALE—$1250; FINE LOT AT DEL REY, near new bridge; $550 handles it. GEO. RISSMAN, with O. A. Vickrey & Co., 308 S. Hill st.

FOR SALE—BY OWNER. OCEAN FRONT lot at Sunset Beach, $825. Address Y, box TIMES OFFICE.

FOR SALE—AT SACRIFICE FEW DAYS only, choice lot in Long Beach, will accept horse and surrey as part payment. CALIFORNIA LAND CO., room 5, Butler House, Long Beach.

FOR SALE—A SNAP; NAPLES LOT, 60-FT. frontage, worth $1500, will sell for $1250; $750 cash, balance time. Address X, box 124, TIMES OFFICE.

FOR SALE—TWO FINE VENICE LOTS; ALso lot on 26th near Central; great bargains. See OWNER, 526 E. 26TH ST.

FOR SALE — FINE LOT, ALAMITOS BAY tract, $1000. Address T, box 141, TIMES OFFICE.

REDONDO.

FOR SALE— BUY NOW BEFORE SPRING ADVANCE. EXTRA FINE PROPOSITION. 40 choice lots will be sold in lump, below company's original price; were bought before Mr. Huntington's purchase. A money maker.

Other select lots at company's first price.

Three fine lots, adjoining, on corner, well located, improved street and sidewalk, at a special bargain if bought soon; price $400 each, 1-3 cash. THE SUN LAND CO. (Inc.,) Both phones 5500. 201 Grant Bldg.

FOR SALE—MAGNIFICENT TRACT OF 600 acres, between two electric lines and adjoining Redondo; every foot rich, sandy loam, under immense water system. $160 per acre. ORRIN RICE, 416 Bryson Bldg., or Longfellow ave., Shakespeare Beach. Both phones.

FOR SALE—LOTS, $400; $150 CASH, BALance $10 monthly; 40x135; facing ocean. Irena st., ¼ block from car line, or if you pay all cash for the lot will build bungalow on it to suit you and take pay in monthly installments. OWNER, P.O. box 258, Los Angeles.

LONG BEACH.

FOR SALE— For subdivision, about 7 acres, close to Long Beach, on 10th st., with one modern cottage; this will not you $3000; near school; good residence district; will make 28 lots. This is the cheapest acreage close in; investigate and you will buy.

Signal Hill acre lots in great demand, in frostless belt; fine climate and view of ocean; acre lot faces two streets, $1200.

Lot on corner of 10th and Elm st., 50x135, walks in; one block from American-ave. car line. 2 blocks from High School; $1200. I sell all kinds of property. Office and residence, PARK VIEW HOTEL, Home 'Phone 273 and 119. Long Beach. MRS. M. A. M'DONALD.

FOR SALE— Out of 36 lots in Gabriel tract, we have just six left, east front, on Cherry ave. Will sell at $350 each, easy terms. This is what I consider a good buy and will make you some money.

Good seven-room house on lot, 75x225. Barn, chicken corral, etc.; E. 4th. Nice home, $3250. Look this up. G. H. BLOUNT, 40 Locust ave. Long Beach.

FOR SALE— I have the finest block of lots ever laid out east of Long Beach; lots 50x132, price $450 to $700; 1-3 cash, balance $10 per month.

FRANK P. PINGREE, 116 E. First st., Long Beach, Cal.

FOR SALE—OR EXCHANGE-3 FINE LOTS on American ave, near Long Beach; want good pair of horses or mules, balance easy. L. M'OREAL, 462 Central. Home 2797, Main 8000.

FOR SALE—BARGAIN; LONG BEACH CORner lot, 40x150, grading and sidewalk done; near the ocean; owner must sell. Address W. J. A., room 3, 432 S. HOPE ST., or call evenings.

FOR SALE—A BEAUTIFUL HOME, CORner E. Fourth and Orange, 8-room, modern house, fine lawn, garden and fruit trees. CASWELL REALTY CO., Long Beach.

FOR SALE— Beach Property.

OCEAN PARK.

FOR SALE— HAS MANY THINGS IN EMBRYO. A common salutation now is, are you going to spend your winter at Ocean Park? Those who have spent former winters at this beautiful town by the sea positively say that the temperature is more equable, the evenings are nice and warm; one can any evening after dinner promenade on the board walk and be very comfortable; how isn't that quite an inducement? While most of people are sitting in their Los Angeles homes trying to keep warm those of Ocean Park are walking to and fro, enjoying the sea breeze. The town will soon be well lighted with numerous electric lights; a pleasure park of 70 acres, taking in clubhouse, grounds, racing, course, baseball grounds, etc., is being made for the enjoyment of the public. This park will be set thickly with palms and all kinds of beautiful shrubbery and numerous driveways. There is nothing that the public-spirited citizens of Ocean Park will forget when it comes to making their town one of the most, if not the most attractive seaside resort. There are yet many good things in embryo. The attraction at the clubhouse is what every Wednesday night; ladies' card party Wednesday afternoon, at which time refreshments are served. Low Saturday night dancing; only members of the club and their friends by invitation attend these gatherings. Those at Ocean Park don't forget to call at THE SMITH REALTY CO., room 4, Casino Bldg., and get good prices on all real estate, It is no trouble for them to drive you around and show you the good buys; their prices will astonish you. Call and see them.

FOR SALE— 35-foot lot on Breese ave., $62.50 per front foot, best location on the street. A fine lot.

A nice cottage on north side of Sunset ave.; 5 rooms and bath, well furnished, only $2800; very easy terms.

Dudley ave., fine 6-room cottage, well furnished, north side of street, $3650; easy terms.

40-foot lot on Ocean Front, with six-room hard-finished cottage, only $4250. Vacant lot is worth more than we are asking for it with improvements.

The only vacant lot on Frazer ave., only $1700. On this beautiful street property is constantly increasing in value.

Buy Ocean Park real estate now. We predict 40,000 population in 1910. Invest now; reap your profits soon.

Cottages for rent. CHAS. J. HILDESHEIM & CO., 142 Pier ave., Ocean Park, Cal.

FOR SALE— The completing of the Horseshoe Pier will begin in a few days; now is the time to wake up and buy business property on Pier ave., Market st., or Main; we have the best bargains on the market; Pier ave., 26 feet, improved, $35,000. Marine st., per front foot, $225. Main st., per front foot, $95. Business block, Venice, 80x80 front foot $900. Rialto, block 16, Venice, $2100. Lot 14, block M, Carnation Park, $600. Venice Annex, $600. Invest and watch your dollars grow. SMITH REALTY CO., Room 4, Casino, Ocean Park. El Camino, near Windward ave., Venice. $ FOR SALE — PROPERTIES ON SAND OR dirt at Santa Monica, Ocean Park, Venice, Playa del Rey and Shakespeare. ROBBINS REALTY CO., 144 Pier ave., Ocean Park.

FOR SALE—FURNISHED COTTAGE NEAR Ocean Front at a bargain; easy terms. CHAS. J. HILDESHEIM & CO., 142½ Pier ave., Ocean Park.

HERMOSA.

FOR SALE— HERMOSA BEACH. 2 lots, 66x253 feet, about 5 minutes' walk from electric car line; 1 minute from Santa Fe Railway depot; good garden soil; 1½ miles from Redondo; price each $200; ⅓ down; balance to suit purchaser at 7 per cent. Apply J. LUCAS, on the premises.

SANTA MONICA.

SANTA MONICA CLIMATE. BEAUTIFUL IN MARCH AS WELL AS JULY.

With the winter season comes that ever-perplexing question, where shall we spend the season in the city, or go to the beach? The people of Santa Monica can safely say come to our town, where the climate is delightful all the year round. People used to think that in winter at the seashore was cold and gloomy. Now they are beginning to know that the ocean tempers the atmosphere so that the climate of Santa Monica is as beautiful in March as it is in July. The inland cities are delightful in winter, but Santa Monica is one of the few places in the entire world which has no unpleasant season. The doctors tell us that you by all means try the bracing air of the beach. Great numbers of people suffering from the terrible prevalent affliction, the curse of our modern life, nervous prostration, finds at Santa Monica the restful quiet and the soothing potion which brings them repose and a return of the old vitality and strength of brain and body. One can easily understand why the doctors are so enthusiastic over the value of Santa Monica climate, and the waters of the Pacific.

Have you visited A. M. Montgomery's store lately? His stock is strictly up to date, Don't fail to visit his store. You can always be suited at Montgomery's. His store is located on Third street.

FOR SALE—

$1900 BUYS A NICELY IMPROVED HOME AT SANTA MONICA. CLOSE TO ORELEGO AVE. CAR LINE. LOT 80x150. HIGHLY IMPROVED. J. EUCLID MILES

—AND—

CHARLES A. TEGNER. 315 OREGON AVENUE. SANTA MONICA.

FOR SALE— 5-room cottage, Park ave., $2100. 7-room cottage, Ocean Front, $7500. 5-room cottage, Vista Place, $1600. 5-room cottage, Hill st., $2000. 8-room cottage, Sunset ave., $3000. 6-room cottage, Main street, $2500. 25-foot lot, Ozone ave., $1875 cash. 25-foot lot, Grand ave., $950, terms. 30-foot lot, Rose ave., $2300. 5¼ acres on Santa Monica car line, near Colegrove, subdivided into 26 lots, $5400; ⅓ cash. 1¼ acres on Compton Road and Cherry street, $1250. First-class delicacy store, cheap rent and long lease; best paying restaurant in Ocean Park. A bargain. Many other bargains. HOME REALTY CO., 132 Pier Ave., Ocean Park.

FOR SALE— HERMOSA BEACH. PRICE $17,000, OCTOBER, 1905. PRICE $27,000, OCTOBER, 1906. A two-story, brick block, consisting of two stores on first floor and 12 well-furnished rooms upstairs; total income per month $175. $200; lot 50x150; situated on Third st., 50 feet from the business center of Santa Monica. A lot of the same size and practically vacant, in this block was sold within the last few days for three-fourths the ridiculously low figure asked for this highly improved property. Owner's ill health compels her to sell at a sacrifice. $400 buys a bargain in a 4-room house and lot, 50x150, fenced, fruit trees, etc., on 16th st. Sole Agents, J. C. CROSIER, corner Second and Utah ave., and E. W. BOEHME, Third and Oregon ave., Santa Monica.

FOR SALE— 5-room modern house, beautifully furnished, in the best location, north Third st., on car line; $2900.

Or for any other Santa Monica property, see SPENCER KENNELLY, 304 Third st., Santa Monica.

FOR SALE—AFTER NOTING THIS WEEK'S revival of business, see us for Venice and Ocean Park prices. One exceptional bargain in Ocean Park property; also a good short-line buy. If you are thinking of spending the winter at the beach, write us and we will secure you a furnished house at reasonable rent. BRADT & BANGS, 9t. Marks Bldg., Ocean Front, Venice.

FOR SALE—BEAUTIFUL 6-ROOM HOUSE, Ozone ave., near ocean; furnished; lot 30x120 to alley. Owner leaving city; at a bargain. RANDOLPH-WILLIAMS CO., Suite 218 Grant Bldg.

FOR SALE — CHEAP, BY OWNER, LOTS in Venice Annex; very little cash. Address E. BAUER, 647 S. Grand ave.

VENICE OF AMERICA.

FOR SALE—NOW IS THE TIME TO PURchase beach lots. We can deliver some choice lots on the Grand Canal Short Line Beach at $1500. This winter will be a wonder. We are on the inside. CARROLL J. DALY & CO., 211 West First st. Rooms 5 and 6. L.A.R.B.

FOR SALE—$275; $75 DOWN, $4 PER MO.; lot ¾ mile from Venice and ¼ mile from Playa del Rey; adjoining Abbot Kinney's botanical garden, university and museum; lot adjoining selling for $450. YOUNG & ADAMS, 227 S. Hill.

FOR SALE— Beach Property.

SAN PEDRO.

FOR SALE— 20 very desirable lots in Grand View tract; prices from $450 to $700; easy terms. ALSO Two choice business corners and Beacon-st. lot for hotel. Call on C. M. DU VERNET, 216 Fay Bldg.

FOR SALE—WE HAVE SOME CHOICE property at San Pedro at a snap price if taken this week. It will double in price in a few weeks. Don't delay. CALIFORNIA LAND COMPANY, 223 W. Second st., suite 104. Both 'Phones 427.

FOR SALE—LOT ON PALOS VERDE ST. near 15th, 5-room cottage, 7 lots, Fourth st. near Mesa; will sell $550 below value, if sold soon. J. M. YOCHEM, 123 S. Broadway.

HUNTINGTON BEACH.

FOR SALE — OWNER LEAVING CITY; must sacrifice two fine lots near Main st. and Lake, $550 pair; easy payments. Call 319 S. SPRING ST., room 17.

FOR SALE—HUNTINGTON BEACH; TWO good lots at original price; 1-3 cash, balance on time. Address T, box 129, TIMES OFFICE.

MANHATTAN BEACH.

FOR SALE— MANHATTAN BEACH. Ocean front lot, $250 below value. R. S. SAUNDERS, 402 Chamber of Commerce Bldg.

FOR EXCHANGE— Real Estate.

FOR EXCHANGE—30-ROOM ROOMING-house on Broadway, a dandy; for ranch; $6500; mortgage $1000; clear city lots for orange grove, alfalfa ranch or near-by town property.

$4000 equity in two modern cottages for ranch near Santa Ana electric line; will assume.

200 acres clear at Beaumont, Cal.; 100 cords stove wood cut; 1500 more in tree; want rooming-house.

Nice home in Berkeley, clear, $5500; want Los Angeles.

We can match any kind of deal. See DOFFLEMYER, 114 S. Broadway.

FOR EXCHANGE—WE ARE JUST GETTING up new list of properties; will trade eastern for California and California for eastern; have some first-class orange groves, well located in Riverside; owners want property in Los Angeles; business or residence. Write or call on us. Describe your property fully in first letter, and we will match you, no difference where located. NOBLE REALTY CO., rooms 15 and 16, Central Blk., Riverside, Cal.

FOR EXCHANGE— Fine alfalfa ranches, 10 miles out, seventh crop now cutting, averages 1¼ tons per acre, cheap water, good buildings, plenty of fruit; will exchange in tracts to suit, priced on a cash basis. Want good residence or income property. Call and see. C. M. WOOSTER CO., 223 W. Second street. F. C. Ensign, Manager.

FOR EXCHANGE — 80 ACRES OF GOOD alfalfa land, plenty of water; good ranch house and other outbuildings; will trade for any good stock of merchandise or livery barn in Los Angeles. See WILL STANTON, Phone 6921. 304 Mason Bldg.

FOR EXCHANGE— $4000—5 acres; house and barn, corrals, etc.; 2 acres in berries, balance alfalfa and berries; prefer lot or cottage near Hollywood or Pasadena. $7000—New 7-room cottage, barn and corrals; flowers and lawn; plenty of cheap irrigating water, ½ mile from car line; close to school; take city property. W. M. GRAY, Gardena, Cal.

FOR EXCHANGE— $2400 cash price; 4 acres in the center of Inglewood, ready for subdivision; will sell for cash or trade for a residence in the city and pay to $2000 cash difference; this is a fine opportunity for someone. See me at once. W. O. LUSK, with WILL STANTON, Home 6921. 304 Mason Bldg.

FOR EXCHANGE— 8-room house at Redlands with 2 vacant lots, worth $4500, to trade for Los Angeles property. See OWNER, 233 Mason Bldg., Fourth and Broadway.

FOR EXCHANGE— 230 ACRES of as fine land as ever lay out doors, in the celebrated Red River Valley, Minn.; every foot of it is cultivated and most of it was in crop this year; has cheap buildings; it is $35 per acre in cash and is not mortgaged for $3000 at 5½ per cent.; the owner wants Southern California; will assume. PETERS & WEBSTER, 731 H. W. Hellman Bldg. Members Los Angeles Realty Board.

FOR EXCHANGE— $4000—"Snap;" clear and cash, 7-acre grove, Corona, 5 acres in full-bearing oranges, 2 acres in lemons; fine grove and good crop now on trees; property is right downtown, and has good water right; exchange for Los Angeles and pay cash difference to $12,000. PETERS & WEBSTER, 731 H. W. Hellman Bldg. Members Los Angeles Realty Board.

FOR EXCHANGE— $12,000—Sacrifice price; mortgage $5000; 20-acre Valencia and navel orange grove near Fullerton; has good house and outbuildings; fine water right; a good property and worth price asked; woman owns it; what have you? Prefer eastern. PETERS & WEBSTER, 731 H. W. Hellman Bldg. Members Los Angeles Realty Board.

FOR EXCHANGE— $850 equity in Pasadena lot. $1000 equity in 7 lots, S. Hollywood (Colegrove.) $1250—Clear, 10 acres in Corona. Any or all of the above properties for a clear ranch; good building lots or equity in a cottage. WM. N. HOLWAY, 211 Grant Bldg. Home 1859, Main 4670.

FOR EXCHANGE—$6000— CROCKER ST., NEAR FIFTH ST. 8-room, two-flat new building, well rented, for west of Main st.; will pay $5000 to $10,000 difference. H. P. ERNST, Sole agent, room 313 Tajo Bldg., corner First and Broadway.

FOR EXCHANGE— 70 foot lot, $3500. WESTMORELAND TRACT. $4000 BUILDING RESTRICTIONS. Surrounded by palatial homes, will take bungalow, southwest, full value or equity. JONES & RYDER LAND CO., 218 West Third street. Exchange department.

FOR EXCHANGE—LOTS TO EXCHANGE in East Hollywood. 5c fare; will take as first payment furniture or piano on one or more lots in an excellent location; cement sidewalks street work, water, etc. These lots will sell at a good increase in value this winter. Call 10:30 to 12:30. 612 H. W. HELLMAN BLDG.

FOR EXCHANGE—GOOD CHICAGO INcome for California. Nice 4 room bungalow for larger, closer in. San Jose orchards for city or beach. Finest modern farm, 1500 acres, for California, $100 an acre. $4500, city income for walnut land or grove. GOODWIN & CO., 300 West First.

FOR EXCHANGE— $2400 cash price; 4 acres in the center of Inglewood, ready for subdivision; will sell for cash or trade for a residence in the city and pay to $2000 cash difference; this is a fine opportunity for someone. See me at once. W. O. LUSK, with WILL STANTON, Home 6921. 304 Mason Bldg.

FOR EXCHANGE— 8-room house at Redlands with 2 vacant lots, worth $4500, to trade for Los Angeles property. See OWNER, 233 Mason Bldg., Fourth and Broadway.

FOR EXCHANGE— 230 ACRES of as fine land as ever lay out doors, in the celebrated Red River Valley, Minn.; every foot of it is cultivated and most of it was in crop this year; has cheap buildings; it is $35 per acre in cash and is not mortgaged for $3000 at 5½ per cent.; the owner wants Southern California; will assume. PETERS & WEBSTER, 731 H. W. Hellman Bldg. Members Los Angeles Realty Board.

FOR EXCHANGE— $4000—"Snap;" clear and cash, 7-acre grove, Corona, 5 acres in full-bearing oranges, 2 acres in lemons; fine grove and good crop now on trees; property is right downtown, and has good water right; exchange for Los Angeles and pay cash difference to $12,000. PETERS & WEBSTER, 731 H. W. Hellman Bldg. Members Los Angeles Realty Board.

FOR EXCHANGE— $12,000—Sacrifice price; mortgage $5000; 20-acre Valencia and navel orange grove near Fullerton; has good house and outbuildings; fine water right; a good property and worth price asked; woman owns it; what have you? Prefer eastern. PETERS & WEBSTER, 731 H. W. Hellman Bldg. Members Los Angeles Realty Board.

FOR EXCHANGE— $850 equity in Pasadena lot. $1000 equity in 7 lots, S. Hollywood (Colegrove.) $1250—Clear, 10 acres in Corona. Any or all of the above properties for a clear ranch; good building lots or equity in a cottage. WM. N. HOLWAY, 211 Grant Bldg. Home 1859, Main 4670.

FOR EXCHANGE—$6000— CROCKER ST., NEAR FIFTH ST. 8-room, two-flat new building, well rented, for west of Main st.; will pay $5000 to $10,000 difference. H. P. ERNST, Sole agent, room 313 Tajo Bldg., corner First and Broadway.

FOR EXCHANGE— 70 foot lot, $3500. WESTMORELAND TRACT. $4000 BUILDING RESTRICTIONS. Surrounded by palatial homes, will take bungalow, southwest, full value or equity. JONES & RYDER LAND CO., 218 West Third street. Exchange department.

FOR EXCHANGE—LOTS TO EXCHANGE in East Hollywood. 5c fare; will take as first payment furniture or piano on one or more lots in an excellent location; cement sidewalks street work, water, etc. These lots will sell at a good increase in value this winter. Call 10:30 to 12:30. 612 H. W. HELLMAN BLDG.

FOR EXCHANGE—GOOD CHICAGO INcome for California. Nice 4 room bungalow for larger, closer in. San Jose orchards for city or beach. Finest modern farm, 1500 acres, for California, $100 an acre. $4500, city income for walnut land or grove. GOODWIN & CO., 300 West First.

FOR EXCHANGE— 20-acre ranch, Toluca, for cottage. 25-room rooming house for equity. 12-room transient for equity. 8-room house, modern, for ranch. Oakland cottage for Los Angeles. CUTLER REALTY CO., 205 Mercantile Place.

FOR EXCHANGE— For Los Angeles income or vacant lots, 6-room new and modern house, lot 40x176; street work done, one block from P.O. Covina. M'BRIDE & DISMUKES.

Home 2670. 223-4 Bryson Block, Los Angeles.

FOR EXCHANGE— 10-acre orange grove at Covina, 1-3 Valencias 2-3 navels, in full bearing, plenty of water, fine land; will take Los Angeles or farm in Illinois, Iowa or Nebraska. M'BRIDE & DISMUKES, Home 2670. 223-4 Bryson Block, Los Angeles.

FOR EXCHANGE—I WILL GIVE ANY OR all the following properties and cash for Los Angeles vacant or improved, 7-room cottage, in Upland; price $2500; mortgage $600; rented $12. Store building in Lordsburg, price $1500, clear; rented $16. Concrete store bldg in Garlock, Cal., price $2000 clear, rented $20. What have you to offer. Owner, 532 RUTH AVE. Home phone 7543.

FOR EXCHANGE—FINE 6-ROOM COTTAGE in Colorado Springs, near Antlers Hotel, ¼ block from car line; no incumbrance, want property Southern California, will assume; price $2500; lot 50x190; 50-acre farm in Kentucky, fair improvements, price $1000, free and clear, take equity in small grove. CLARK & POUNDSTONE, 702 S. Spring.

FOR EXCHANGE— MONROVIA FOR LOS ANGELES, 21 LOTS AND 2-STORY HOUSE, FLOWERS, ETC. LOTS IN 4-YEAR-OLD ORANGES, GRAND VIEW; NEAR ELECTRIC CARS. R. E. IBBETSON & CO., HOME 3419. 216 TRUST BUILDING.

FOR EXCHANGE—A FINE BUSINESS LOT on Hope street, 45x180. Will exchange for a residence in the West or Southwest. This is a beautiful lot, but the owner wishes a home, and if your residence is desirable you can make a trade. Price $7000. H. P. ERNST, Sole agent, room 313 Tajo Bldg., corner First and Broadway.

FOR EXCHANGE— $4000 WESTMORELAND TRACT. $4000 BUILDING RESTRICTIONS. Surrounded by palatial homes, will take bungalow, southwest, full value or equity. JONES & RYDER LAND CO., 218 West Third street. Exchange department.

FOR EXCHANGE—LOTS TO EXCHANGE in East Hollywood. 5c fare; will take as first payment furniture or piano on one or more lots in an excellent location; cement sidewalks street work, water, etc. These lots will sell at a good increase in value this winter. Call 10:30 to 12:30. 612 H. W. HELLMAN BLDG.

FOR EXCHANGE—GOOD CHICAGO INcome for California. Nice 4 room bungalow for larger, closer in. San Jose orchards for city or beach. Finest modern farm, 1500 acres, for California, $100 an acre. $4500, city income for walnut land or grove. GOODWIN & CO., 300 West First.

FOR EXCHANGE— $2400 cash price; 4 acres in the center of Inglewood, ready for subdivision; will sell for cash or trade for a residence in the city and pay to $2000 cash difference; this is a fine opportunity for someone. See me at once. W. O. LUSK, with WILL STANTON, Home 6921. 304 Mason Bldg.

FOR EXCHANGE— 8-room house at Redlands with 2 vacant lots, worth $4500, to trade for Los Angeles property. See OWNER, 233 Mason Bldg., Fourth and Broadway.

FOR EXCHANGE— 230 ACRES of as fine land as ever lay out doors, in the celebrated Red River Valley, Minn.; every foot of it is cultivated and most of it was in crop this year; has cheap buildings; it is $35 per acre in cash and is not mortgaged for $3000 at 5½ per cent.; the owner wants Southern California; will assume. PETERS & WEBSTER, 731 H. W. Hellman Bldg. Members Los Angeles Realty Board.

FOR EXCHANGE— $4000—"Snap;" clear and cash, 7-acre grove, Corona, 5 acres in full-bearing oranges, 2 acres in lemons; fine grove and good crop now on trees; property is right downtown, and has good water right; exchange for Los Angeles and pay cash difference to $12,000. PETERS & WEBSTER, 731 H. W. Hellman Bldg. Members Los Angeles Realty Board.

FOR EXCHANGE— $12,000—Sacrifice price; mortgage $5000; 20-acre Valencia and navel orange grove near Fullerton; has good house and outbuildings; fine water right; a good property and worth price asked; woman owns it; what have you? Prefer eastern. PETERS & WEBSTER, 731 H. W. Hellman Bldg. Members Los Angeles Realty Board.

FOR EXCHANGE— $850 equity in Pasadena lot. $1000 equity in 7 lots, S. Hollywood (Colegrove.) $1250—Clear, 10 acres in Corona. Any or all of the above properties for a clear ranch; good building lots or equity in a cottage. WM. N. HOLWAY, 211 Grant Bldg. Home 1859, Main 4670.

FOR EXCHANGE—$6000— CROCKER ST., NEAR FIFTH ST. 8-room, two-flat new building, well rented, for west of Main st.; will pay $5000 to $10,000 difference. H. P. ERNST, Sole agent, room 313 Tajo Bldg., corner First and Broadway.

FOR EXCHANGE— 70 foot lot, $3500. WESTMORELAND TRACT. $4000 BUILDING RESTRICTIONS. Surrounded by palatial homes, will take bungalow, southwest, full value or equity. JONES & RYDER LAND CO., 218 West Third street. Exchange department.

FOR EXCHANGE—LOTS TO EXCHANGE in East Hollywood. 5c fare; will take as first payment furniture or piano on one or more lots in an excellent location; cement sidewalks street work, water, etc. These lots will sell at a good increase in value this winter. Call 10:30 to 12:30. 612 H. W. HELLMAN BLDG.

FOR EXCHANGE—GOOD CHICAGO INcome for California. Nice 4 room bungalow for larger, closer in. San Jose orchards for city or beach. Finest modern farm, 1500 acres, for California, $100 an acre. $4500, city income for walnut land or grove. GOODWIN & CO., 300 West First.

FOR EXCHANGE— $2400 cash price; 4 acres in the center of Inglewood, ready for subdivision; will sell for cash or trade for a residence in the city and pay to $2000 cash difference; this is a fine opportunity for someone. See me at once. W. O. LUSK, with WILL STANTON, Home 6921. 304 Mason Bldg.

FOR EXCHANGE— 8-room house at Redlands with 2 vacant lots, worth

Real Estate Liners

FOR EXCHANGE—
Real Estate.

FOR EXCHANGE—
$25,000—Mtge. $30,000, at 4½ per cent., 3-story front modern flat building in Chicago. Owner wants Los Angeles, Pasadena or nice suburban home place.

$2000—Clear, 2-story 8-room modern residence in Burlingame, Kan. Want Los Angeles.

$3000—Clear, vacant business lot in Stoneham, a suburb of Boston, Mass. Want Sou. Cal.

$750—Clear, 2334 acres in Starr Co., Tex., want Sou. Cal.

$4000—Clear, 160 acres nicely improved farm in Oklahoma, want Sou. Cal.

$4000—Mtge. $5000 at 6 per cent., a 2-story 2-flat modern building, leased by year at $480, in Cleveland, O.; also a vacant corner lot near-by. Want Los Angeles.

$40,000—Mtge. $14,000, 800 acres improved farm in Monona Co., Iowa. Can be divided into 4 farms of 200 acres and 320 acres each. Want So. Cal.

$3000—Clear, 160 acres in Cochise Co., Ariz. Want Sou. Cal.

$13,500—Clear, 2-story brick block in Bushnell, Ill., 5 year lease at good rent. Want Los Angeles or Pasadena.

$6500—Clear, residence in Canton, Ill., want Los Angeles or Pasadena.

$20,000—Clear, 240 acres, fine farm, near Mexico, Mo.

$14,400—Clear, 160 acres, farm in Fulton Co., Ill. The last four properties named above belong to same party who is here and will exchange for Los Angeles or Pasadena.

$2600—Clear, 155 acres in Lyna C., Kan.; also

$1000—Clear, frame dwelling, in La Cygne, Lynn Co., Kan. Either or both to trade for Sou. Cal.

$6000—Clear, 160 acres in La Motte and Cherokee counties, Kan. Want Los Angeles or suburban property.

$48,000—1920 acres of rice land in Chambers Co., Tex. 1000 acres has been cultivated to rice. Abundance of water; 4 sets of tenant houses, barns; want Sou. Cal.

$14,500—Clear, 227-acre grain and dairy ranch in San Bernardino Co., this State. Plenty of water. A running stream through the ranch. Good buildings, etc. Want a grain or stock ranch further north.

$11,000—Clear, fine Valencia and navel orange grove at Covina. Want Nebraska, Illinois or Iowa farm.

$2500—Clear, improved and unimproved Pomona property. Want San Diego or Los Angeles.

$2000—Clear, Pomona cottage. Want New Jersey property.

$12,000—Clear, 10 acres solid to Valencia orange 12 years old. Want Chicago and assume.

$15,000—Clear, modern furnished residence with large lot and in good condition, in Pasadena. Would put in with above piece if in a good Illinois farm.

$40,000—Mtge. $15,000, large stock ranch in this county, with good improvements. Want city property here or East and will assume.

$40,000—Clear, 40 acres Valencia and navel orange grove, with own pumping plant. Want Pittsburg, Pa., or near.

$14,000—Clear, 20 acres orange grove at Covina, half navel and Valencias. Want Eastern Kansas.

$180,000—Clear, large body of land in Santa Barbara, ready for subdivision. Want a cattle ranch or would take eastern city income property or Chicago.

$6000—Clear 2-story 2-flat building, this city, on corner. Want Washington, D. C., Cleveland or Chicago.

$35,000—Close-in lodging-house in this city, including furniture. Want land or vacuts as part pay up to $20,000 to $15,000 value.

C. W. CONWAY, 304-305 Bradbury Bldg.
Member Los Angeles Realty Board.

FOR EXCHANGE — WELL LOCATED IN-

COME PAYING SUBURBAN PROPERTY

WHICH WILL BE CONNECTED WITH THE HUNTINGTON LINE WITHIN A FEW MONTHS, AND BOUND TO DOUBLE IN VALUE.

CLEAR OGDEN, UTAH, PROPERTY FOR YOUR EQUITY.

CLEAR SAN DIEGO RANCH FOR LOS ANGELES PROPERTY; WILL PUT IN SOME CASH.

423 STIMSON BLK.
HOME PHONE 6491.

FOR EXCHANGE—
SOME GOOD RANCH PROPERTIES.

$20,000—Near little 16-acre grove, 45 miles east of city, 5 cheap and abundant water; cottage and barn; near depot, store and school; will exchange for city lots or residence, or would consider good eastern.

$12,500—20-acre orange grove, only 27 miles out; beautifully situated and will soon be within reach of electric car line; will pay cash difference for city or consider income eastern.

$15,000—20 acres walnut grove, near Fullerton; about ¼ in full bearing; balance young trees and general crops; new and modern cottage with every convenience; large barn; all stock, tools and implements go with place; everything in perfect condition; will exchange for city property and would pay some cash difference if necessary.

JAMES MENZIES,
232 Byrne Block.

FOR EXCHANGE — A FINE SUBURBAN home of 10 acres near the foothills; 10-room modern house, large barn, well and pumping plant; close to car line; all kinds of fruits; clear city property; will assume reasonable amount.

J. C. FLOYD.

80 acres south of the city; well and pumping plant; electric car through the place; will take good orange orchard as part.

C. FLOYD.

40 acres in alfalfa on electric car line; 7-room house, large barn, plenty of water, for Los Angeles city property; also 8-room house in Long Beach; lot 40x200; want cottage in Los Angeles.

J. C. FLOYD, L.A.R.B., 226-6 Mason Opera-house.

FOR EXCHANGE—
Want an offering in anything for following—
40 acres, clear, in Nevada county.
30 acres, clear, in Monterey county.
160 acres, clear, in Fulton county, Ill.
10 acres, clear, in Everett, Wash.
1 lot, clear in Newhall.
1 lots in Bellingham, Wash.
10 lots in Madera.
3 lots in Seattle.
2 lots, 22nd and Castro, San Francisco.
6 lots, Salt Lake City.
4 lots in San Francisco.
10-acre walnut grove.
Good paying restaurant.
Fine automobile; bonanza patent right.
Headquarters for exchanges.
Home phone 1821. WARDEN,
Sunset Main 34. 117 S. Broadway.

FOR EXCHANGE—
EASTERN FOR CALIFORNIA.

$6000—McKeesport, Pa., two small properties, close in and rented; want ranch here or San Diego.

$7000—Webb City, Mo., 2-story building; right in business district; rented for $50 month; want ranch near Los Angeles or San Diego.

$25,000—Des Moines, Iowa; 8 brick houses, only 4 blocks from the business center; thoroughly renovated and in first-class condition; only partially improved and renting for $150 per month; owner here and wants ranch, preferably within 25 miles of city.

JAMES MENZIES,
232 Byrne Block.

FOR EXCHANGE — CLEAR CHICAGO property, well located, $3000 to $10,000; and same amount cash or assume for Los Angeles.

40 acres unimproved land at Duarate; value $2500; clear, and $2500 to $3000 cash, or assume for Los Angeles.

160-acre well improved farm with house and barns, near good town in northern Missouri; value $30 per acre, for Los Angeles and assume, or pay cash difference up to $5000.

SHERWOOD & KOYER,
203 Trust Building.

FOR EXCHANGE — FINE SUBURBAN property, 8 miles out, valuable for income, subdivision or home; 24 acres, mostly Valencias; income $4500; house, barn, reservoir, etc.; $35,000; for city and assume some.

Orange grove, $20,000, for St. Paul business property.

Hay and grain business, $12500, for city.

Palms home, $5000 and cash for city.

Orange grove, $9000, for eastern land.

The Palms, 11½ acres, walnuts and alfalfa, for subdivision, $11,500; take city for half.

SPRAGUE & WHITE,
Home 9075. 219 Grant Bldg.

FOR EXCHANGE — OUR LIST OF ORANGE groves, Los Angeles and eastern income-bearing properties should be of interest to anyone contemplating an exchange.

F. M. SIMPSON & CO.,
"Exchanges Exclusively."
835 H. W. Hellman Bldg.

FOR EXCHANGE—
$17,500—New modern 2-story 3-flat building, with corner lot, 148x110; choice location; W. Fourth st.; want house and lot as part payment.

$4000—New modern 2-flat building with lot 25x110 on Crocker st., near Fifth; will assume or pay cash difference for improved property south of Sixth and west of Main.

U. H. GOWEN & CO.,
204-206 FROST BUILDING.

FOR EXCHANGE—
Real Estate.

FOR EXCHANGE—BY
LEAVITT & GELLER,
329 H. W. HELLMAN BLDG.

RANCHES.

$5,000—No. 51-C. A choice ranch of 45 acres, planted to oranges and other fruits, located in Redlands; modern house; large barns; well, pumping plant; etc. Price $25,000, clear. Want Los Angeles. Will assume $20,000.

$25,000—No. 88-C. 40 acres located in Anaheim, planted solid to full-bearing English walnuts; good well and pumping plant; modern 2-story house; large barn; price $25,000, clear. Will assume for Los Angeles income property.

$15,000—No. 89-C. 35-acre ranch located 2½ miles from Fullerton; 20 acres full-bearing walnuts, 6 acres apricots, balance fine vegetable land; new and modern house; barn; well and windmill; price $15,000; mortgage $4500, will assume.

$12,000—No. 54-C. A clear ranch of 20 acres at Tustin, 10 acres full-bearing walnuts; 5 acres walnuts 3 years old; 3 acres Valencia oranges, 2 acres alfalfa; plenty of water. Want Los Angeles property.

$13,000—No. 31-C. A handsome and well-improved ranch of 34 acres, located at Brookhurst Station, 3 miles from Fullerton; full-bearing English walnuts, 10 acres walnuts 1 year old; balance fine vegetable land; modern 4-room house; large barn; well, windmill, etc.; tools, implements and house completely furnished. Price $13,000. Want income Los Angeles property. Will assume $10,000 or $15,000.

$10,000—No. 1-C. A 10-acre, full-bearing lemon grove in San Gabriel; income $2000 per year. Want Los Angeles. Will assume.

$9000—No. 42-C. 12 acres at Rivera, 9 acres walnuts, 6 acres apples, balance alfalfa; good house; barn; plenty of water; price $9000; will assume.

$6000—No. 83-C. Choice 10-acre grove, ¼ mile from center of Upland; good crop on trees; price $6000, clear; will assume on city property.

$5000—No. 95-C. 10-acre navel orange grove in city of Pomona, good crop on trees; plenty of water. Owner wants residence and will assume up to $4000.

$3000—No. 22-C. 5-acre navel orange grove in Corona; 7-room house; barn; plenty of water. Want residence southwest. Will assume.

$6000—No. 22-C. 20-acre improved orange and lemon ranch, 1 mile south of San Fernando; want Los Angeles or Pasadena. Will assume.

$6000—No. 90-C. 10-acre Valencia orange grove on Upland, near Euclid ave.; fine crop; want residence. Will pay cash difference.

$4500—No. 17-C. 8-acre berry ranch at Moneta, strawberries, loganberries and one acre vegetables; good cottage; barn; plenty of water. Want cottage in city.

$4500—No. 54-C. 120 acres fine land in Merced county, with ample water; price $4200, clear. Will assume for city or beach.

$4000—No. 28-C. A 7-acre orange grove (full bearing,) in Corona; plenty water; good crop. Will pay cash difference for city property.

$5000—No. 69-C. 160 acres, choice land near Perris, Riverside county; good well, pump, etc. Will exchange for an equity of $2500.

$4000—No. 96-C. A fine little ranch right in the city of Anaheim; good house, 3 rooms; barn and plenty of water. Want city property. Will assume.

$4000—No. 16-C. A 10-acre improved berry and alfalfa ranch near electric car at Moneta; modern cottage; barn; plenty water, Price $4000. Mortgage $1200. Want residence. Will assume.

$3000—No. 52-C. 20-acre improved ranch near Santa Ana; 8-room house, barn, etc. Clear. Want Los Angeles property. Will assume.

$3000—No. 39-C. 10 acres 3 miles from Newport Beach; assorted fruits; 6-room cottage; chicken-house and runs; fine soil. A choice chicken ranch. Want cottage.

$2500—No. 66-C. 20 acres in assorted fruits; good house; barn at Rialto. Will assume $2500.

$2500—No. 45-C. 5 acres in grapes and walnuts at Altadena. No buildings, ½ mile from car. Want cottage. Will assume.

$2500—No. 91-C. A fine little navel orange grove of 5 acres in Ontario, improved with 5-room cottage and barn; plenty water. Want Los Angeles, beach or Pasadena. Will assume a mortgage.

Please refer to the above properties by number only. We have many properties of all kinds and prices to exchange. COME IN AND SEE US.

LEAVITT & GELLER,
"EXCHANGES EXCLUSIVELY."
329 H. W. HELLMAN BLDG.

FOR EXCHANGE—SOME GOOD ONES.
—LOOK THEM OVER—

$27,000—Clear, 1 section Turlock district, over 75 acres alfalfa; over $8500 improvements, 40 head of stock, all farm tools, abundance water, cheap; an A-1 property; will trade part or all; Southern California city or 4-5 acre grange grove, full bearing.

$175,000—Clear, the finest fruit ranch in the State; Napa county, 477 acres; plenty water; fine buildings; everything A No. 1 shape; we have report covering past three years; want business, income Chicago, New York, Boston.

$40000—Clear; 4 acres walnuts; a fine modern home, family orchard; worlds of water; beautiful place; 23 miles to town, southwest.

$75000—Clear; fine home in heart of Riverside, on 10 lots, fine barn and outbuildings; A-1; want city or Ocean Park; and assume.

$15,000—Clear; 238 acres, good improvements, fenced and cross-fenced, water can be developed 10 feet of surface; 10 acres in school; has been run as stock ranch; all can be cultivated; located near Hemet; want city and assume or near city.

$5500—Clear; 7-room house, fine grounds, large lot, 2-story barn, 9 chicken-houses, fine shape; want good place for chicken ranch, near city, up to $3500.

$5700—Clear; 7-room, 2-story, strictly modern, well-built home, on Pleasant ave.; want city cottage or lots.

$7000—Mortgage $2300; 2-story, 10-room strictly modern home, Boyle Heights; house completely furnished; want lots and assume, or clear orange grove.

$2500—Clear; new stock of house furnishings, hardware, etc.; in good store; rent $25; long lease; in this city; want rooming-house; will assume small amount.

$4000—Clear; 10 lots, Redondo; also a 3-room modern bungalow, on fine lot, $2000; mortgage $1000; want 5 or 6-room cottage, S. E. or E.

$3000—Clear; beautiful corner lot, 100x140; sewered and sidewalked, Pasadena; want city cottage, up to $1500.

$4500—Clear; Pasadena, 7-room home, modern; 3 blocks from First National Bank; name Distance, Green Hotel; large lot; good barn; A-1 place; want Long Beach.

And hundreds of others.

W. A. CHOATE & CO.,
117 S. Broadway.

FOR EXCHANGE—
$28,000—140 acres best farm land in Orange county, for hay, corn, alfalfa, fruit, dairy, etc. 20 acres in oranges, 40 acres in alfalfa; about $3000 wood ready to cut; pumping plant, 7 artesian wells; hay barn holds 100 tons hay; large horse barn, corrals, implement sheds, stanchions for 25 cows; 8-room house, corn crib, granary, carriage-house, chicken sheds, houses and corrals, men's quarters, tools, implements, live stock etc.; all fenced and cross fenced; owner must sell as she cannot run the place on account of sickness; will take $9000 cash; balance long time, interest 7 per cent., or will exchange for Los Angeles property.

$7000—33 1-3 acres adjoining the S. city limits of Anaheim; 20 acres in fruit, assorted variety, walnuts, 6-room new house, well, 10 shares water stock; want Los Angeles; will take roomig-house as part pay; house on S. Broadway as a part payment on a higher-priced property.

$6000—An 8-room 2-story residence and large store building, rented, in a good little R.R. town near Lima, Ohio.

See JAMES COOMBS, the trader, with WILL STANTON, 304 Mason Bldg. Home 6021.

FOR EXCHANGE—FOR LOS ANGELES property, HOTEL ALHAMBRA.

Located on the best corner in the town. This hotel has 40 sleeping-rooms, exclusive of billiard-room, dining-room, one private dining-room, 2 parlors, large office and 2 stores; all completely furnished. Alhambra is beyond all doubt the best suburban town in Southern California, situated at the head of the beautiful San Gabriel Valley. The view of the valley and mountains is unsurpassed. The climate is perfect. The water is 98 per cent. pure and free from alkaline substances; 2 steam roads and 2 electric lines; good society and an enterprising set of business men. This is the best chance for a good hotel man south of the Tehachapi. For information and particulars concerning the above, see T. E. HOLT, sole agent, 116 S. Broadway, Los Angeles, Cal.

FOR EXCHANGE—
Real Estate.

FOR EXCHANGE—BY
PETERS & WEBSTER,
711 H. W. Hellman Bldg.

$5000—Fine 8-room, new and modern house, well located in Oakland, to exchange for Los Angeles residence.

$5000—Mortgage $1000, at 6 per cent.; nice farm in Greenwood county, Kan.; well improved; want Southern California.

$6000—Mortgage $2700; nice two-story brick store building; income about $600 per year; best corner in town; photo in our office; want something here; what have you? This is a snap.

$4000 to $9000—Business lots in Ocean Park; light incumbrance; will exchange for house, cottage or lots here.

$12,000—One acre ground, 10-room house, Pasadena; exchange for Los Angeles residence.

$4000—Clear; store building and stock of groceries, notions and hardware; it is all new, in good location, and trade growing daily; owner wants small ranch, or vacant city property.

$100—Fine Winton touring car for a good lot.

$3000—Clear; a fine 5-room cottage on a desirable corner on W. Jefferson st., and 12 lots, clear, in Hyde Park, Glenwood Station, 4 miles of downtown Boston, value $4500; total $7500; for good Southern California property.

$5000—Clear; 40 acres fine ranch near Toluca; want Los Angeles; will assume or pay difference; this ranch is much under priced.

$7000—Clear; 400 acres of fine rolling land; one of the best stock ranches in California; has absolutely free water and plenty of it; is all fenced and cross-fenced; fine 6-room cottage and very large barn; water piped to the house and barn; it is in Mariposa county; the owner wants Los Angeles county; will give a good trade.

$1200—4-room house in good Illinois town; also fine lot, Colorado Springs; exchange for cottage in Los Angeles or beach and assume.

PETERS & WEBSTER,
711 H. W. Hellman Bldg.
Members Los Angeles Realty Board.

FOR EXCHANGE—
40¼ acres, 22 acres in alfalfa, 10 acres in walnuts, 7 acres grain, ½ acre assorted fruits, 30 acres, 7 wire hog-tight fence, balance good 3-wire fence, 7-room house and screen porch; hay barn, 30x36, stock barn 30x30; with shade for cattle and horses, implement barn, 18x30, blacksmith shop, 16x20, good chicken house and corral, storage room, 12x16; with lean-to for wood; pumping plant; well, windmill and tank; also irrigating water from creek; pressure water to barn and house; 2 galvanized steel ranges and hot water tank; 20-tons loose hay in barn, 12 tons baled oat hay, all growing crops, cement irrigating pipe and flumes; 9 head of horses, 1 head of cattle, 2 good wagons, with hay racks, dump-rake and header bed; mower, rake, hay buck, hay stacker, hay baler, hay scales; California cultivator, large roller harrows, discs, stirring plows; garage; blacksmith and carpenter tools; 3 sets work harness, 1 set buggy harness, 1 new buggy, 4 dozen chickens; creamery near by, calls for milk twice daily. This place is 1½ mile of Arlington school, store and postoffice; ¾ mile of Salt Lake, and 1-4 mile of S.P. depot; no waste land; price $11,000; will take $6500 in Los Angeles income or good orange grove, balance cash.

WEBRIDE & DISMUKES,
222-4 Bryson Block.
Home phone 6570. Los Angeles.

FOR EXCHANGE—

DO YOU WANT TO TRADE?

ARE YOU WILLING TO GIVE $1000 FOR $1500, WITH A LEASE THROWN IN?

HERE'S YOUR CHANCE.

Will trade furniture and lease of a well-furnished paying rooming-house for a good lot or other acceptable property.

14 rooms, always occupied. On S. Hope st., close in, good neighborhood. The house pays a profit NOW.

Furniture alone is worth $1500 of anybody's money.

Don't delay. See us about this trade today, or it may be too late.

JOHN T. GRIFFITH CO.,
214 Wilcox Building.
Member L.A.R.B.

FOR EXCHANGE—
12,000—16-room residence; lot 200x160. $10,000—bearing orange grove, Riverside co. $6000—12-acre orchard, city limits. $55,000—2-story modern hotel, W. 6th st. $40,000—Olive orchard, big crop on trees. $30,000—54 acres, finely improved; will assume.
$65,000—52 acres, West Hollywood; part city. $27,000—84-room house, near Arcade Depot. $15,500—Pine home, large corner lot, 100x150. $5500—Westlake house for cottage. $11,000—35 acres, highly improved, with cash. $70,000—Pasadena hotel, with cash, for city. $12,500—6-acre ranch part above two for city. $16,00032-room hotel, N.E. Central and 8th. $75,000—150-room hotel, rents for $600 month. S. H. KENNEDY & CO., 232 Douglas Bldg.

FOR EXCHANGE—
AN ELEGANT HOME OF 16 ROOMS,
ADAMS STREET.
CORNER, 82x220, AT LESS THAN COST TO DUPLICATE. ELEGANT GROUNDS AND THE VERY BEST NEIGHBORHOOD, NEAR HOOVER.

75 ACRES, SAN GABRIEL VALLEY, 17 MILES EAST OF CITY, 2 RAILROADS, 35 ACRES ALFALFA, 20 ACRES WALNUTS, 15 ROOM BRICK DWELLING, TWO LARGE BRICK WAREHOUSES, BARNS, ETC. FINE STOCK, CHEAP AT $40,000, BUT $25,000 TAKES IT ALONG.

$9000, FIRST MORTGAGE, 6 PER CENT. AND CASH, FOR CITY PROPERTY.
M. ENTLER & CO., 302 WILCOX BLDG.

FOR SALE—RANCH—
A fine little 5-acre ranch in Pasadena; highly improved; faces three good streets with water; all fenced; 4-room house, 2 blocks from the new car line; a 5-room modern house, barn, corrals, chicken-houses, brooders, incubators and 400 chickens included with place; all the property around this is subdivided, and a great portion of it sold; for a short time the price is $6000, $1000 cash, balance to suit. Call at the office and we will show you the property.

R. A. BURTON REALTY CO.,
416-418 Laughlin Bldg.
315 S. Broadway.

FOR EXCHANGE—RANCHES.
50 acres, 20 in alfalfa, 4-room house, 2 barns, ¾ mile from town, $300 per acre.
20 acres, 5 miles from Long Beach, 20 in alfalfa, house, barn, $5000 cash.
Come and see us in bargains.
5 acres oranges, 7 years old, 10-room house, barn, 5 miles from Ontario, $6000; will trade for cottage for part.
A snap, 144 acres, 80 acres in gum, indication of oil; 6 mile from depot; terms; $100 per acre.
218 TRUST BLDG.

FOR EXCHANGE—
$12,000—Flats, $1080 year and cash for business property.
$30,000—Flats on West Tenth and cash for business property.
$36,000—Flats, all rented, new, near West 7th, and cash, $30,000 to $40,000, for business property.
$200,000—Main st. business block; ¼ trade.
W. H. OBEAR,
401-02 O. T. Johnson Bldg.,
256 S. Broadway.

FOR EXCHANGE—
Wanted, a small bungalow. City Water Works stock is always good. City Electric Light stock ditto. I have 12,000 shares, par value, of water and light stock in a progressive California town. The actual cash value of this stock is something over $6000. I want a home, a bungalow. Would like 5 or 7 rooms, good location, clear. Will deal with either agent or owner. Address G, box 151, TIMES OFFICE. 11

FOR EXCHANGE—
$2000—10-acre orange grove, A1 condition; plenty water, trees 5 years old; want city.
$5000—20 acres softshell walnuts; want city, will assume.
2000 acres good land in Texas; want good orange grove.
$20,000—45-room brick hotel, eastern Kansas; fine furnishings; want ranch.
CLARK & FOUDSTONE, 702 S. Spring.

FOR EXCHANGE—
FOR $20,000 OF LOS ANGELES REAL ESTATE YOU CAN BUY A CONTROLLING INTEREST IN A PROSPEROUS MANUFACTURING CONCERN WHICH WILL PAY YOU A SALARY OF $200 PER MONTH AND INTEREST BESIDE. FOR 4 HOURS WORK A DAY; IT WILL PAY TO INVESTIGATE THIS.

R. E. ISBETSON & CO.,
216 TRUST BLDG.

FOR EXCHANGE—
$10,000—Good eastern income for Southern California, give good description of what you have.
$7,000—10 acres in Santa Rosa, Cal., 5 acres in prunes, good house, etc.; want Los Angeles or vicinity.
$5500—2½ acres, 6 miles from center of city; on Figueroa st.; modern cottage, etc.; want city residence or alfalfa ranch; might assume.
Address V, box 82, TIMES OFFICE.

FOR EXCHANGE—ALL OR ANY PART OF a subdivision of 700 lots in Salt Lake City, valued at $9 per lot, free and clear, for Los Angeles or Southern California property; must be clear. Will consider any trade from $1000 to $50,000. CHAS. S. MANN, 225 W. Fourth st. Home Phone 4371, Sunset Main 3625.

FOR EXCHANGE—
Real Estate.

FOR EXCHANGE—
$6200—Clear, 5 room modern house at Long Beach, and two large lots at Venice. Want Kansas farm of 160 to 240 acres. Look this up at once.

$1200—Clear, 5 room cottage, well located on large lot, rented for $12 a month, also large lot at Venice at $1500, clear. Want grocery in good location in Los Angeles.

$1900—Clear, large lot in very best section of Los Angeles. Will exchange for 6 room modern bungalow, well located and assume or put in $1200 cash. This is a bargain and must be taken up at once.

$1400—Clear, large lot on Dixon avenue. Want four or five room modern bungalow up to $2200. Will pay balance in monthly installments.

$5000—Clear, 9½ acres at Brighton, Colo., has flowing well, water piped to house and barn, 7 room brick veneered house. Want property near Los Angeles. Submit what you have.

$16,500, Clear, vacant business property in Port Huron, Mich., Want city property or will take orange grove. This will bear the very strictest investigation. Better take it up at once.

$65,000—Clear, absolutely the very best fruit farm in Springdale, Ark. 240 acres, 2-3 in fruit, balance grain, grass and pasturage. Income from $20,000 to $50,000 per year. Want Los Angeles income or will consider any good property. This will bear the very strictest investigation. Take it up with us at once as we have full description in our office.

$12,000—Mortgage $3500, 3 story strictly modern stone building at Huntington Park, Lot 150x200. This is strictly cash price. Want either house and lot or lots in Los Angeles, alfalfa ranch or orange grove for equity. Look this up at once.

$2500—Mortgage $900. Strictly modern 8 room house on large lot on East 40th st. Want acreage suitable for chicken ranch.

$4500—Mortgage $2000—4 room strictly modern house on S. Union ave. Leased at $35 per month. Want smaller house for equity or well located Hollywood lots.

$2100 and $2200—Mortgage $1000 each—2 five room new and strictly modern cottages on Grant street. Want vacant lot or lots.

$3000—Mortgage $1400 at 6½ per cent.—6 room strictly modern and new house on West 40th street, on large lot. Want vacant lots.

$10,000—Mortgage $2400—8 room strictly modern and new mission style house at Huntington Park, strictly cash price. Want for equity either city property, alfalfa ranch or orange grove.

$7000—Mortgage $4000—20 acres 14 year old full bearing walnut grove, abundance of water, improved with good 10 room house, barn, with hay press, dump, etc.; cottage in Los Angeles. This is a bargain and must be taken up at once.

$1500, clear, frame store building in the heart of the business center of Oxnard, occupied as fruit and cigar store. Income $15 per month. Want Los Angeles lots or cottage or will consider close in acreage. Will assume.

$2500—Clear, 2 story frame building in the business center of Oxnard, occupied as furniture store on ground floor, second is residence. All rented at $35 per month, can be increased to $50. Also 2 well located lots at Oxnard, very valuable at $1500, clear, has house and barn on same and rents for $15. Will exchange for lots, cottage or house on same or vants for $15. Will exchange for lots, cottage or house in Los Angeles, or close in acreage and pay cash difference or on same. If you want business property in a thriving little town take this up with us at once.

$4000—Clear, 2 two-story frame buildings, and 1 one-story frame building at Oxnard, rented at $50 per month. All occupied. Want Los Angeles property either lots, cottage or house or will consider close in acreage.

HARDY & GABEL,
208 Douglas Bldg.
Phones—Home 5445. Main 6702.

FOR EXCHANGE—
SANDERCOOK.

Don't hesitate about investing in Los Angeles real estate; the fever germs will keep the eastern tourist from going South this year. They are all coming to California, and as you know, a good many remain here and invest; hence, I believe a very active demand for all kinds of property will soon be in evidence. I have some good offers which, only $12,500 today, with a full knowledge as to their values.

Near the Hotel Pepper in the Westlake district, I have a magnificent residence, beautifully located on a large lot; interior as well as exterior marks this mansion as one of particularly high-class home. In fact, there are none better in the city of Los Angeles. The price is very reasonable, only $12,500 required, half cash, and balance terms.

Here is a nice cottage, 6 rooms, modern; fine exterior appearance and interior beautifully finished. The price is reasonable, $1000 cash required, and is situated on 36th st., near Main.

A CHEAP BUY.

This modern 5-room cottage, situated on 36th st. near Maple ave.; lot is 40x132, and the price is only $2300.

If you are inclined to purchase a bungalow, I have a new modern one, 5 rooms, everything first-class and up to date, and this is really a good buy for $3100; $1500 must be cash; the location on Fedora st., is splendid, and it stands on a lot 46x125.

WEST 36TH STREET.

Is a nice street for homes, and on which I have a very fine 5-room house on lot 44x116; reception hall, connecting rooms, and everything modern and up to date; the lawn, flowers and garden will please you; these make this a particularly attractive home; the price asked is $7150, and is good value; part cash and terms.

I have a very good offer to make in a 5-room modern cottage, situated on E. Adams st., close in; house is new, up to date, and $2300 buys it; ½ cash and terms.

If what I advertise don't meet your requirements, come and see me. I have others.

W. SANDERCOOK,
418-419 Fay Bldg.
Phone 6465. Third and Hill sts.

FOR EXCHANGE—
COTTAGE—4 rooms, very handsome, new and modern; $2000; want another cottage, $2000, and another $1200; want lots or lot.
COTTAGE—Lot 50x127, E. 45th st., $1700; mortgage $1000; want 5 or 6-room cottage.
BEACH LOTS—Alamitos; we have 12 lots, 50x125 each to alley; value $350 each; clear and want equity in cottage.
ROOMING-HOUSE—17 rooms; rent $65; well furnished; $1400; want cottage or equity or lots.
COTTAGE—New and modern; S.W.; lot 50x125; price $2500; want 7-room house; will pay cash difference or assume.
HOUSES—2 rooms, on S. Union; $4300; clear; want cottage and cash or mortgage.
HOUSE—Boyle Heights, 9 rooms; 62x140; modern; $5500; clear; want cottage and cash or mortgage.
FLATS—Sunset blvd., 60x183; fine; $900; want lot at Manhattan.
FLATS—W. 20th, 14 rooms; corner lot; new and modern; $9000; clear; want Westlake or S.W. property.
HOUSES—2 good houses on fine corner; new and modern; both rented; $7000; mortgage $2900; want ranch for equity.
HOUSE—7 rooms, 50x125, 31st near Main; $3250; mortgage $1000; want small ranch.
HOUSE—S.W., new and modern, 5 rooms, $5600; mortgage $2000; want ranch for equity.
RANCH—10 acres, 10 mile out; 7 rooms; barn, horse, cows and chickens; planted to trees, alfalfa, etc.; $3500; want grocery in or near Los Angeles.
RANCH—Moneta, 10 acres, 6-room house; plastered; barn, chickens and ducks; alfalfa; 2-H.P. pumping plant; lots of water; $4000; clear; want Los Angeles property.
RANCH—150 acres highly improved and very productive; alfalfa, corn, fruit, dairy, etc.; all complete; $7500; want good Los Angeles property.
ORANGE GROVE—Pomona; 20 acres navels, 10 years old; plenty of water free; fine place; 1 mile from depot; $12,500; want city or suburban property.
CLAREMONT—10 acres, gravelly soil, few live oak trees, no improvements, full water right, near college; ideal for chickens; $2500; want city property.
Our system for handling exchanges is complete. If you have a good piece of property to exchange, list it with us. Results will follow.

HORACE G. HAMILTON CO.,
300 Fay Bldg., Third and Hill sts.

FOR EXCHANGE—
CITY HOUSES.
$1000—4-room cottage; lot 50x135; Sunnyside Park; for 5-room cottage.
$2600—The best buy in Garvanza, for money; 5-room cottage; 50-ft. lot; hightly improved; $1100 equity; exchange for lot.
$2500—5-room modern cottage, complete in all details; fine; exchange for home on high ground; Garvanza preferred.
5-room house, corner lot; good location, $3500; want alfalfa ranch.
—BEACH—
5 lots at Venice, Del Rey, $400 each, for lot.
FRED L. SEXTON, 508 Mason Bldg., Fourth and Broadway.

FOR EXCHANGE—WE HAVE A PAYING orange grove in exchange for city or beach property. SOUTHERN CALIFORNIA REALTY CO., (Inc.) 219 H. W. Hellman Bldg.

FOR EXCHANGE—160 ACRES GOOD FARMing land, house, water, healthy location, Los Angeles county; will assume here, or take good eastern. EVERHARTY CO., 434 Bryson Bldg.

FOR EXCHANGE—
Real Estate.

FOR EXCHANGE—200 ACRES SAN LUIS Obispo Co., fine timber, part cleared, good indication for oil, $3000.
6 lots at Nordhoff, 50x135 each, $1500.
1 block, Pomona, 300x304, Santara Heights, $1400.
10-room house, lot 50x150 for walnut grove, $7500.
5-room cottage, Long Beach, for rooming-house, $2000.
16 acres walnut grove, 10 miles out, full bearing, for city property, $12,500.
10 acres walnut grove for house and lot, some cash and back mortgage, $8000.
BRICE GRIMES, Notary,
205½ S. Broadway, room 14.

FOR EXCHANGE—$2250.
What have you to exchange for $2200 property, as follows, cash values:
S. W. cor. lot, Mesa, 80x150, fres and clear.$1200
Equity in beach lots.....$1200
Touring car $650
P.O. BOX 136, Los Angeles.

FOR EXCHANGE—I HAVE A GENERAL merchandise business, will invoice about $4000, clearing $300 per month, owing to other business needing my time I will exchange this store for Los Angeles real estate. See OWNER, 408 N. Spring. Phone 41185 and White 3754.

FOR EXCHANGE—CENTRALLY-LOCATED business lot, Freeport, Ill., $4000, clear; want city, same value. Store building, 24x80, two-stories, one acre land, Garvalho; $2500; want cottage or lots. IOWA REALTY CO., 514 Bryson Block.

FOR EXCHANGE — 20-ACRE ALFALFA ranch within city limits of Riverside; good 11-room house, barns, etc.; this place has been used for 20 years as a dairy ranch; price $9000; mortgage $2500; want clear city property. YOUNG & ADAMS, 327 S. Hill st.

FOR EXCHANGE — PHILADELPHIA PHYsician coming to Southern California, wishes to exchange equities in Philadelphia property and clear building in Millville, N.J., for property or equities in this section. Apply J. G. PATTON, 305 Lankershim Bldg.

FOR EXCHANGE—
Fine hotel property, furnished, on Central ave., to exchange for Riverside property or vacant lots in Los Angeles.
RANDOLPH-WILLIAMS CO.,
Suite 218, Grant Bldg.

FOR EXCHANGE—$20,000, ONE OF THE finest orange groves in Southern Cal.; in perfect condition; good, cheap water; 7-room modern residence; fine barn and other outbuildings; all clear. Want city or San Francisco. MAXON REALTY CO., 114-115 Stimson Bldg.

FOR EXCHANGE—$400 EQUITY IN FOUR-room plastered house and lot opposite park, on 2 car lines; value $1200; balance $17 per month; for cash or equity in lot, or will pay cash difference up to $300. Owner, 214 FRANKLIN. Home 1853.

FOR EXCHANGE—$1000, HALLDALE AVE., lot 50x146 and small house, rear of 1000 Vernet, will trade above as part payment and balance as rent. Call on C. M. DU VERNET, 214 Fay Bldg. Phones 5758, Main 8365.

FOR EXCHANGE—NEBRASKA.
320 acres choice level, personally-selected land for which the owner paid $8 per acre; well located, near U.P. R.R. station.
J. B. SEXTON,
302 South Broadway.

FOR EXCHANGE—6 BEAUTIFUL LOTS OR 1 acre, fine soil, for carnations or vegetables at Redondo Beach, 2 blocks from car; want lots in city or something along foothills, don't miss this chance. J. R. COOPER, 244 South Broadway. Phone 10-11 Redondo.

FOR EXCHANGE—$18,000, MTGE. $8000, 20-acre grove, half lemon and half orange; trees all full bearing and in fine condition; 20 shares of water, the very best; want rooming-house, San Francisco preferred. MAXON REALTY CO., 114-115 Stimson Bldg.

FOR EXCHANGE—$15,000; FURNITURE and lease of new modern apartment house of 120 rooms; also an elegant place of 42 rooms; want good city and country property.
TRACY & COMPTON,
218 S. Broadway.

FOR EXCHANGE — SIX-ROOM HOUSE, porches on 2 sides; lot 50x150; good barn; price $2500; mortgage $250; will trade for small improved ranch near Los Angeles, Burbank preferred; at same value; must be clean. 714 N. BREED. Phone Boyle 1196.

FOR EXCHANGE — OR SALE; 8-ROOM new modern home in Hollywood; splendid view of valley and mountains; will take vacant lot in good neighborhood, or part payment or bungalow as part payment. Address T, box 51, TIMES OFFICE.

FOR EXCHANGE—I HAVE 20 ACRES, 8 miles from Los Angeles; good house, barn, etc.; clear; $5000. I will exchange for city property; my place has 4 cows, 200 chickens, 3 horses, rigs, etc., all goes. Address V, box 105, TIMES OFFICE.

FOR EXCHANGE — 132½ FEET ON PIGueron st., corner of 24th, by 176, price $12,500 will take house and lot worth from $2500 to $4000 as part payment.
D

FOR EXCHANGE—
Real Estate.

FOR EXCHANGE—NEW 6-ROOM [illegible] bungalow; southwest, large lot; [illegible] adding lot. BEN WHITE, 204 [illegible]

FOR EXCHANGE—5 ACRE LEMON [illegible] good condition, $2000, clear and [illegible] cy. SHUTES, 217 Johnson Bldg. Main [illegible]

FOR EXCHANGE—FEW FINE [illegible] to trade for city property. Call at [illegible] them. 206½ BROADWAY, room [illegible]

FOR EXCHANGE—FOR QUICK [illegible] is selling or exchanging your real [illegible] SHUTES, 217 Johnson Bldg. Tel. [illegible]

FOR EXCHANGE—5 ACRES AT [illegible] lon, want good lot south or [illegible] 1020 WESLEY. Phone West [illegible]

FOR EXCHANGE—BEN WHITE [illegible] change your property. 204 BRYSON [illegible] and Spring. Member L.A.R.B.

FOR EXCHANGE—$1000 EQUITY [illegible] home and lot, 30ft st near Ad[illegible] dress V, box 133, TIMES OFFICE.

FOR EXCHANGE.—$2000; 7-ROOM [illegible] southwest, for city or nearby lot, [illegible] box 27, TIMES OFFICE.

FOR EXCHANGE—MERCHANDISE, [illegible] real estate, vacant lots pre[illegible] ferred W, box 61, TIMES OFFICE.

FOR EXCHANGE—80 ACRES FINE [illegible] for stock of groceries. Address W, [illegible] TIMES OFFICE.

FOR EXCHANGE—40 ACRES LAND [illegible] home bungalow. CONAWAY CO., [illegible] Broadway.

FOR EXCHANGE—40 ACRES AT [illegible] lando; choice. OWNER, 505 Wall st.

REAL ESTATE—
Unclassified.

FOR SALE—
[illegible]—10 acre orange grove, San [illegible]
[illegible]—10 acres on new car line.
[illegible]—10 acres, Santa Ana line.
[illegible]—House, West 28th, highly [illegible]
[illegible]—House, Magnolia ave, large [illegible]
[illegible]—House, 7 rooms, Boyle Hgts
[illegible]—Lot, 50ft, near Figueroa.
REALTY & INVESTIGATION [illegible]
CHAMBER OF COMMERCE.

FOR SALE—WHAT YOU WANT [illegible] rentals in alfalfa and fruit land; [illegible] and control your water. Come [illegible] we have it. Prices $10 to $25 [illegible] FAY BLDG.

FOR SALE—
Miscellaneous.

FOR SALE—NOW IS THE TIME TO PLANT [illegible] STOCKS.
[illegible] STOCKS.
[illegible] STOCKS.
[illegible] STOCKS.
[illegible] STOCKS.
[illegible] STOCKS.
[illegible] STOCKS.
[illegible] STOCKS.
[illegible] STOCKS.

[illegible] and spring flowering crimson, white [illegible] colors are clear and rich, extra [illegible] from the finest imported seed; [illegible] give you an abundance of fragrant [illegible] throughout the entire winter season. [illegible] THING IN PLANTS." HOWARD [illegible] Bonnerman, Sales Dept. north[illegible] Ninth and Olive sts.; Nurseries [illegible] Cal. Home 95. Sunset Main [illegible] 3

FOR RENT OR EXCHANGE—
[illegible] work of steam boilers, engines and [illegible] all sizes. 22-H.P. White & Mid[illegible] engine; 12-H.P. Foos; 14-H.P. [illegible] G.B.P. Charter; 16-H.P. best manu[illegible] L.H.P. Webster; 2-H.P. Shephard; [illegible] Hercules; 14-H.P. traction engine; 5x [illegible] rock, built for traction, good as new; [illegible] wheels and chains; lot of wood [illegible] rip and saws, lots of oil drains, [illegible] oil and water, lots of oil drains, [illegible] and leather belting, hangers and [illegible] complete water well rig in good con[illegible] and cheap; several thousand feet [illegible] and casing; lot of 10-inch well [illegible] lot of 2-inch plank; also 1-inch; [illegible] cheap; water wells cleaned and [illegible] air compressor outfit. [illegible] corner Mission Road and Macy [illegible] Boyle Hgts. 8

[illegible] WILCOX & GIBBS.

[illegible] AUTOMATIC

[illegible] SEWING MACHINES,

[illegible] OFFICE IN LOS ANGELES.

[illegible] W. SEVENTH ST.

[illegible] HOME PHONE 5259.

[illegible]—THIS WEEK WE WILL OFFER [illegible] BARGAINS ever offered in [illegible] NEW and second-hand. [illegible] top machines, Sing[illegible], Domestics and Whites; cash [illegible] plus range from $4.00 up. Come [illegible] and let us show you some of the [illegible] on the latest White. The [illegible] LATEST IMPROVED ma[illegible] sewer. All kinds rented, ex[illegible] repaired. 11

[illegible] & DOMESTIC OFFICE., [illegible] 452 S. Broadway. 5

[illegible] HORSE, JERSEY COW, RUB[illegible] buggy; set each single and dou[illegible] double-seated surrey, fine cottage [illegible] sewing machine, piano stool, [illegible] bookcase and writing desk; oak [illegible] commode, large iron bed, springs, [illegible] grass velvet bed lounge, square [illegible] table, gas range, six chairs; [illegible] clock, some glassware, china [illegible] utensils; value $300, but first [illegible] on Monday gets the lot. PEC[illegible] OFFICE, 302 Wilson Bldg., First [illegible] Both 'phones. 5

[illegible] CHEAP LUMBER; GOOD RED[illegible] suitable for California houses, [illegible] lengths, $15.50 per M.; 1x4 [illegible] all lengths, $23 per M.; 1x4 [illegible] $25.50 per M.; 2x4 studding, [illegible] short fence boards, $14 per [illegible] $22 per M.; redwood shakes, [illegible] to show you this stock, then [illegible] we will make your competition. [illegible] LUMBER COMPANY, Ninth [illegible] Main sts.

[illegible] SALE—SECOND-HAND LU[illegible] [illegible] at your yard about 20,000 [illegible] second-hand boards, and dimen[illegible] need the room for new [illegible] and will make you a price [illegible] coming week. WHITING [illegible] COMPANY, Ninth and Main.

[illegible] SALE—BUTCHERS, GROC[illegible] restaurants, take notice, [illegible] cycle-eater just to suit you [illegible] class work, price reasonable. [illegible] RIGHT BUTCHERS' SUPPLY [illegible] Avenue, between First [illegible] opposite Los Angeles Theater. [illegible]

[illegible] SALE—A LAW LIBRARY [illegible] sale, including 10 vol. [illegible] Whitbach, 315 vol. Ex[illegible] State Commissioner of [illegible] 1890-1903, 3 vol. [illegible] Supreme Court Reports [illegible] 1 to 127 R. ROGERS, [illegible] Bldg., 253 S. Broadway.

[illegible] SALE — GAS RANGE, [illegible] Jewel; only used for [illegible] bedroom set; heating [illegible] no use for them; home [illegible] 6 o'clock, 1305 E. WASH[illegible] Office 228 Bradbury Bldg. [illegible] WAGNER.

[illegible] SALE — TENTS; WILL [illegible] onable price the following [illegible] (Tents may be seen at [illegible] Duarte.) Fifteen 7x9 [illegible] Twenty-five 9x12; fifteen [illegible] KOVIA FRUIT EXCHANGE.

[illegible] SALE — SASH AND [illegible] be a great buy on a [illegible] doors; let us show you [illegible] lot of odd sash at your [illegible] of stock size, cheap. [illegible] WRECKING COMPANY, [illegible]

[illegible] SALE—TELEPHONE [illegible] to The Times [illegible] ir is waiting at all [illegible] to talk; hour at all [illegible] or night. Sunset PHONE [illegible] TIMES. Rate [illegible] Daily Times, 1¼ cents per [illegible]

[illegible] SALE—SOUTH AFRICAN [illegible] county) eight feet by five [illegible] comprising twelve distinct [illegible] tigers, two tiger cats, [illegible] shot by owner of [illegible] arrange into groups. [illegible] interview. [illegible] MEIS OFFICE.

[illegible] SALE — SMALL PUMP [illegible] capacity of 6-H.P. Horine [illegible] pump; large tank and [illegible] with casing; all in [illegible] H. MANN, 22 W. Fourth [illegible] 6111; Sunset Main [illegible]

[illegible] SALE—A FULL LINE OF [illegible] and New Method [illegible] pages always on hand; if [illegible] have what you want, [illegible] or your house; if so [illegible] have them put in [illegible] CO., 508 S. Spring.

[illegible] DROP-HEAD SINGER SEW[illegible] $12; White, $8; Domestic, $10; [illegible] $15. All makes rented $1.50 [illegible] ARCADE CO., 416 W. [illegible]

[illegible] CHIPPEL COMBINATION [illegible] and writing desk, also two [illegible] beds, complete with [illegible] mirror, almost new. 2656 EL[illegible]

[illegible] CHEAP FUEL. GOOD AS [illegible] $3.75 ton delivered; $1.50 at [illegible] yards and Alameda sts. 'PHONE [illegible]

[illegible] SECTIONAL BOOKCASES, [illegible] used; roll top desk, rugs, [illegible] office safe; refrigerator [illegible] cold storage plant. L. C. [illegible]

[illegible] GRAND PIANO, ALMOST NEW [illegible] NOT A SCRATCH, SNAP AT [illegible] LADY, 144 S. MAIN ST.

[illegible] FIREPROOF SAFE, 600LB. [illegible] one coffee mill. 122 S. BUN[illegible] Co.'s delivery wagon and [illegible] 259 CRESCENT DRIVE.

[illegible] GOOD BUSINESS CARDS [illegible] business stationery and other [illegible] prices. Call and see sam[illegible] BROTHERS, Printers, 104½ S. [illegible]

[illegible] SALE—TWO 12-GAUGE H[illegible] guns, one by Parker, [illegible] cases, cost $42.50, for $20; [illegible] automatic ejector, $25. Call [illegible] any day. DEMMITT CO. [illegible] Main.

[illegible] COMBINATION OAK BOOK [illegible] $10; gas range, $8; 8-foot [illegible] $6; one wood and coal [illegible] 508 S. MAIN, after Sunday.

[illegible] SAFE PHARE SOLAR [illegible] Safe Deposit check for $40 takes [illegible] SAFE & MIDDLETON, Pomona.

[illegible] DIAMONDS BOUGHT, SOLD [illegible] 1892. C. WORTH, No[illegible] 3 Grand High st., rooms 7-8.

[illegible] SALE—WINDMILL; NO [illegible] totally; we also [illegible] Call 12 to 3. DEEMITT [illegible] 8th Main.

[illegible] SALE — YOUR [illegible] WILL [illegible] furniture, new [illegible] piece in the city; [illegible] ; come and see, [illegible]

[illegible] SALE—OR RENT—A [illegible] beautiful antique [illegible] in 4 months; [illegible] cash. 610 W. SIXTH [illegible]

[illegible] SALE—ROOFING. [illegible] We have any kind of [illegible] you quality, price [illegible] ots, oils, varnishes [illegible] NGS, 8th and Maple [illegible]

[illegible] SEWED ON MEN'S BELT [illegible] LADIES, &c. FACTORY [illegible] S. BROADWAY.

[illegible] GREATEST CUT PRICE SALE [illegible] Overall is going to move. [illegible] couches, $4.50; box couches, [illegible] $1.10; portieres, $1.80; ruf[illegible] curtains, 40c pair; door panels, [illegible] stands, $1.10; extension [illegible] dinner sets, $4.50; 2-burner [illegible] linoleum, 50c; oilcloth, 30c; [illegible] 6.75; cuspidors, 15c; lamp, [illegible] now and save money. J. [illegible] 6064 S. Main st.

[illegible] BERGER'S ROAD MAP OF [illegible] ornia; price on paper, 50c; [illegible] 5; Rueger's large city map [illegible] $1.50; Rueger's improved atlas [illegible] city and county, showing sub[illegible] property owners' names; price [illegible] $5. Phone your orders to HENRY [illegible] 216 E. Main st. Tel. Home 4783.

[illegible] CHEAP PIPE! WE HAVE JUST [illegible] lot of new water pipe, from [illegible] to black and galvanized. If [illegible] lot of pipe, see us before buy[illegible] a surprise you in prices. We [illegible] thousand feet of good sec[illegible] of all sizes. WHITING [illegible] COMPANY, Ninth and Maple

[illegible] THE GREATEST BARGAIN [illegible] machines on the Pacific Coast [illegible] at our warerooms, 142 W. [illegible] Spring and Main; all makes, [illegible] Home, White, Standard, Singer [illegible] NEW HOME-SEWING MA[illegible] W. Fifth st. R. B. MORE[illegible] 15

[illegible] DROP-HEAD SINGER SEW[illegible] $12; White, $8; Domestic, $10; [illegible] $15. All makes rented $1.50 [illegible] ARCADE CO., 416 W. [illegible] 2256

[illegible] CHIPPEL COMBINATION [illegible] and writing desk, also two [illegible] beds, complete with [illegible] mirror, almost new. 2656 EL[illegible] 8

[illegible] CHEAP FUEL. GOOD AS [illegible] $3.75 ton delivered; $1.50 at [illegible] yards and Alameda sts. 'PHONE [illegible] 14

[illegible] SECTIONAL BOOKCASES, [illegible] used; roll top desk, rugs, [illegible] office safe; refrigerator [illegible] cold storage plant. L. C. [illegible]

[illegible] GRAND PIANO, ALMOST NEW [illegible] NOT A SCRATCH, SNAP AT [illegible] LADY, 144 S. MAIN ST.

[illegible] FIREPROOF SAFE, 600LB. [illegible] one coffee mill. 122 S. BUN[illegible] Co.'s delivery wagon and [illegible] 259 CRESCENT DRIVE. 8

[illegible] SALE—SPECIAL [illegible] WRECKING CO., 26 S. [illegible] porcelain sinks, slightly [illegible] 2-inch screw casing, [illegible] cost; 500 new riding [illegible] Monday.

[illegible] SALE—TWO 12-GAUGE H[illegible] guns, one by Parker, [illegible] cases, cost $42.50, for $20; [illegible] automatic ejector, $25. Call [illegible] any day. DEMMITT CO. [illegible] Main.

[illegible] SALE—REDWOOD TANK[illegible] 40ft gas range, $8; 8-foot [illegible] $6; one wood and coal [illegible] 508 S. MAIN, after Sunday.

[illegible] SET PHARE SOLAR [illegible] Safe Deposit check for $40 takes [illegible] SAFE & MIDDLETON, Pomona.

[illegible] DIAMONDS BOUGHT, SOLD [illegible] 1892. C. WORTH, No[illegible] 3 Grand High st., rooms 7-8.

[illegible] SALE—WINDMILL; NO [illegible] totally; we also [illegible] Call 12 to 3. DEEMITT [illegible] 8th Main.

[illegible] SALE — YOUR [illegible] WILL [illegible] furniture, new [illegible] piece in the city; [illegible] ; come and see, [illegible]

[illegible] SALE—OR RENT—A [illegible] beautiful antique [illegible] in 4 months; [illegible] cash. 610 W. SIXTH [illegible]

[illegible] SALE—ROOFING. [illegible] We have any kind of [illegible] you quality, price [illegible] ots, oils, varnishes [illegible] NGS, 8th and Maple [illegible]

[illegible] SEWED ON MEN'S BELT [illegible] LADIES, &c. FACTORY [illegible] S. BROADWAY.

[illegible] GREATEST CUT PRICE SALE [illegible] Overall is going to move. [illegible] couches, $4.50; box couches, [illegible] $1.10; portieres, $1.80; ruf[illegible] curtains, 40c pair; door panels, [illegible] stands, $1.10; extension [illegible] dinner sets, $4.50; 2-burner [illegible] linoleum, 50c; oilcloth, 30c; [illegible] 6.75; cuspidors, 15c; lamp, [illegible] now and save money. J. [illegible] 6064 S. Main st.

[illegible] BERGER'S ROAD MAP OF [illegible] ornia; price on paper, 50c; [illegible] 5; Rueger's large city map [illegible] $1.50; Rueger's improved atlas [illegible] city and county, showing sub[illegible] property owners' names; price [illegible] $5. Phone your orders to HENRY [illegible] 216 E. Main st. Tel. Home 4783.

[illegible] SALE—SOUTH AFRICAN [illegible] county) eight feet by five [illegible] comprising twelve distinct [illegible] tigers, two tiger cats, [illegible] shot by owner of [illegible] arrange into groups. [illegible] interview. [illegible] MEIS OFFICE.

[illegible] SALE — SMALL PUMP [illegible] capacity of 6-H.P. Horine [illegible] pump; large tank and [illegible] with casing; all in [illegible] H. MANN, 22 W. Fourth [illegible] 6111; Sunset Main [illegible]

[illegible] SALE—A FULL LINE OF [illegible] and New Method [illegible] pages always on hand; if [illegible] have what you want, [illegible] or your house; if so [illegible] have them put in [illegible] CO., 508 S. Spring.

[illegible] SALE—NEW AND SE[illegible] [illegible] and pool tables; easy p[illegible] chines with privilege of [illegible] terms; cheap prices. [illegible] COLLENDER, 628 S. [illegible]

[illegible] SALE—HERE IS YOUR C[illegible] an automobile at about [illegible] cost; good as new; [illegible] costs five; will trade for [illegible] 2x, box 164, TIMES OFFICE.

[illegible] SALE—AT AUCTION, [illegible] at 2:30 p.m., the beautiful [illegible] 3-room house, large hall, [illegible] 6-room house, large hall, [illegible] furnace, barn, etc.; easy [illegible] 6 and 8 MARIPOSA ST.

[illegible] SALE—SPECIAL [illegible] WRECKING CO., 26 S. [illegible] porcelain sinks, slightly [illegible] 2-inch screw casing, [illegible] cost; 500 new riding [illegible] Monday.

[illegible] SALE—TWO 12-GAUGE H[illegible] guns, one by Parker, [illegible] cases, cost $42.50, for $20; [illegible] automatic ejector, $25. Call [illegible] any day. DEMMITT CO. [illegible] Main.

[illegible] SALE—REDWOOD TANK[illegible] 40ft gas range, $8; 8-foot [illegible] $6; one wood and coal [illegible] 508 S. MAIN, after Sunday.

[illegible] SET PHARE SOLAR [illegible] Safe Deposit check for $40 takes [illegible] SAFE & MIDDLETON, Pomona.

[illegible] DIAMONDS BOUGHT, SOLD [illegible] 1892. C. WORTH, No[illegible] 3 Grand High st., rooms 7-8.

[illegible] SALE—WINDMILL; NO [illegible] totally; we also [illegible] Call 12 to 3. DEEMITT [illegible] 8th Main.

[illegible] SALE — YOUR [illegible] WILL [illegible] furniture, new [illegible] piece in the city; [illegible] ; come and see, [illegible]

[illegible] SALE—OR RENT—A [illegible] beautiful antique [illegible] in 4 months; [illegible] cash. 610 W. SIXTH [illegible]

[illegible] SALE—ROOFING. [illegible] We have any kind of [illegible] you quality, price [illegible] ots, oils, varnishes [illegible] NGS, 8th and Maple [illegible]

FOR SALE—
Miscellaneous.

FOR SALE — SAVAGE 20-30 RIFLE AND '97 model 12-gauge Winchester pump, cheap; or will trade for Smith 12-gauge, ejector, hammerless. Address W, box 75, TIMES OFFICE. 8

FOR SALE—TWO R.R. TICKETS TO CHICAGO over Santa Fe, lady and gent, medium, light. Address W, box 57, TIMES OFFICE. 8

FOR SALE — NEW CURE FOR ALL rheumatic pains, with Applegate's 7-cent rhymes remains; sure and quick; little pay. See APPLEGATE, waiting on Broadway. 7

FOR SALE—A R.R. TICKET VIA PORTland to Kansas City; description, lady, medium, tall, middle age, dark brown hair. Address V, box 109, TIMES OFFICE. 8

FOR SALE — 1000 NICELY PRINTED BUSIness cards, $1.50, in convenient boxes; good bristol board; get our prices on other printing. E. J. ELSON CO., 171½ S. Broadway.

FOR SALE—EXCURSION TICKET FROM Los Angeles to St. Louis via San Francisco. Good until November 14. Issued to lady. Address BOX 421, Long Beach. 8

FOR SALE — LADY'S FIRST CLASS TICKet to Kansas City via Santa Fe. Price reasonable. Description, tall, slender, dark hair. Address 402 E. 1ST ST., Long Beach. 8

FOR SALE—TO ADVERTISE—
The Graham Photo Co. at 125½ S. Spring st., have photos of every prominent building in towns, beaches and residences. 15

FOR SALE—IF YOU ARE LOOKING FOR alfalfa or fruit land within easy access of Los Angeles, come and see us; prices $10 to $25 per acre. 702-3 FAY BLDG. 8

FOR SALE—ONE FULL DRESS SUIT; ALso one cutaway black suit, size 34 or 36, nearly new, too small for present owner. Address V, box 59, TIMES OFFICE. 8

FOR SALE—$200 INCLUDING MUSIC, brand new Pianola, warranted to be in perfect order; terms if desired. Address T, box 127, TIMES OFFICE. 8

FOR SALE—TICKET, FIRST-CLASS, L. A. to Omaha, via Portland and Billings; male, middle age, medium. Address V, box 22, TIMES OFFICE. 9

FOR SALE—OR EXCHANGE — EDISON phonograph, almost new, $15; cost $25; or exchange for thoroughbred White Wyandotte pullets. 219 W. 25TH ST.

FOR SALE — GOOD LOTS AT HUNTINGton Beach and Manhattan, cheap, or will exchange equity in lots for good piano. 246 S. GRAND AVE., or phone 2235. 8

FOR SALE—THREE ARTICLES, 41 COLTS, 38 Smith & Wesson revolvers; both latest models. DEMMITT COMPANY, 120 N. Main street. 8

FOR SALE—SCHOLARSHIP WITH INTERnational Correspondence School in English branches, cheap. HOTEL ALCAZAR, 459 S. Main, room 20. 9

FOR SALE—GOOD BAKERY ROUTE, horse and wagon for $500, doing good business. Inquire after 2 p.m. at 1513 SAN JULIAN ST. 9

FOR SALE—MAGNIFICENT NEW UPRIGHT piano worth $650; will sell for $300; terms if desired. WATSON, 322 Trust Bldg. Phone 7790. 10

FOR SALE—CHEAP, SPECIAL MAKE 25-20 Marlin repeating rifle and reloading tools; fine condition. ROOM 249, Wilcox Bldg., 212 S. Spring st. 8

FOR SALE—5-ROOM COTTAGE TO BE moved; also store building on East 5th st. A. W. HENCK, Jevne's Cigar Department. 11

FOR SALE—DATE PALM 10 YEARS OLD; 10 feet high; price $10. Will move for $5 extra. Call 3146 VERMONT AVE., or 'Phone West 42. 8

FOR SALE—
RAILROAD TICKETS
Bought, sold, exchanged. Low rates East. DUFFIN'S OFFICE, No. 209 W. 4th st.

FOR SALE—
EDISON OSCILLATING
Mimeograph, nearly new; cost $50. Sell for $20. Telephone MAIN 6069. 5

FOR SALE—PARTY GOING EAST WILL sell swell Tuxedo dress suit, size 32, finest material, practically new, bargain. 838 E. 27TH ST., Griffith cars. 8

FOR SALE—AWNING, SHELVING, ETC.; almost new; have been used only a few weeks; can be seen at 1421 E. 12TH ST., cor. of Hawthorne. 8

FOR SALE—LADY WHO HAS A DIAMOND ring in pawn which she cannot redeem will sell pawn ticket reasonable. Address W, box 79, TIMES OFFICE. 8

FOR SALE — CHEAP; A HIGH-OVEN GARland gas range; only used 3 months. 322 PECAN ST. Take Boyle Heights Traction or First-st. car. 8

FOR SALE—OR EXCHANGE, SQUARE piano, fine condition, value $80; want Diamond, shotgun, watch, motorcycle. What have you? Any noon. RED 2624. 8

FOR SALE — MAGNIFICENT UPRIGHT grand piano, absolutely new, to be sold at a sacrifice. Also Bassinette. Call 434½ S. GRAND AVE. 8

FOR SALE—IMMEDIATELY, GENTLEMAN'S ticket to El Paso, Tex.; dark, medium height and build. Address W, box 122, TIMES OFFICE. 8

FOR SALE — A NEW $60 DRESS SUIT, never worn, size of coat, 38; trousers, 31; can be bought cheap. ROOM 9, 521 S. Hope st.

FOR SALE—OR TRADE—PADDLE SPINdle, 60 numbers, 12 paddles, with traveling case, never used. H. NASH, P.O., San Pedro, Cal. 8

FOR SALE — WEBER CABINET GRAND piano, about 9 years old, in fine condition; price $350. See W. M'ARTHUR, Hotel Baltimore. 8

FOR SALE — RED GRAVEL FOR WALKS and driveways; also Al soil for lawns, reasonable rates. S. N. WHEELER. Phone Main 7099. 8

FOR SALE—50 PER CENT. DISCOUNT DUE bill on first-class dentist; will sacrifice if taken at once. Address X, box 147, TIMES OFFICE. 8

FOR SALE—FINE, NEARLY NEW PIANO, used one year, your own price and terms. 618 E. ADAMS. 'Phone West 1459. 8

FOR SALE—AT 127 WHITTIER, A NEW, absolutely moth-proof wardrobe, reason for selling lack of space. 'PHONE 6157.

FOR SALE—4 FIRST-CLASS TICKETS TO Iowa; female. Address Box 68, TIMES OFFICE, Pasadena. 8

FOR SALE—2 RAILROAD TICKETS, CINcinnati, O.; female, dark, medium; boy, dark, medium. 1026 LINCOLN ST. 8

FOR SALE—JEWELER'S, CIGAR, OR BARber's wall case; very fine; large French plate mirror in center; oak. 317 W. 2ND ST.

FOR SALE—FIRST-CLASS GENT-LEMAN'S ticket to St. Paul, Minn.; guaranteed. Address V, box 87, TIMES OFFICE. 8

FOR SALE — COMBINATION BILLIARD and pool table with all equipments. BOX 150, Alhambra, Cal. Phone 304. 12

FOR SALE — 30 SAFES, DAMAGED IN shipment; no reasonable offer refused. A. F. ANDERSON & CO., 212 N. Main.

FOR SALE—A FINE COLLECTION OF FOREign and American coins. Inquire Room 607 new CHAMBER OF COMMERCE BLDG. 8

FOR SALE—FEW SACKS OF PEANUTS, 20 pounds, $1 while they last. Sample, 235 H. W. HELLMAN BLDG. Home 3527. 8

FOR SALE—LADY'S DIAMOND RING, A very beautiful article, pure white and perfect. Address V, box 14, TIMES OFFICE. 8

FOR SALE—OR EXCHANGE; DOUBLE barreled shotgun, 12-gauge, want horse or what have you? 503½ S. SPRING ST. 8

FOR SALE—1 MAJESTIC RANGE, 1 GAS range, 1 solar water heater. Call HOME 'PHONE 2162, SUNSET WEST 2116. 8

FOR SALE — $1200; PRINTING PLANT, presses, cutter, type, etc., for $600. WILL D. GOULD, room 82, Temple Block. 8

FOR SALE — OR TO LET, ELEGANTLY furnished cafe in family hotel, close in. OWNER, 622 W. SIXTH ST. 8

FOR SALE—LOTS; WILL GUARANTEE TO double your money in 30 days. Address W, box 40, TIMES OFFICE. 8

FOR SALE—AI ELECTRIC HORSE CLIPping outfit, new clippers, belts, pulleys, shafting. 1926 SACRAMENTO ST. 3

FOR SALE—THE BEST FRENCH RANGES made at 935 N. MAIN ST., over Acme Brass Works. Tel. 5627. 8

FOR SALE—GAS COFFEE ROASTER, 70 lb. capacity; a boon to route men, cheap. 130 W. FIFTH ST. 8

FOR SALE—TWO BURNER GASOLINE and oven, $2.50; go-cart, $2. 2127 D ST., Edendale car. 8

FOR SALE—GOOD NEW WRITING DESK at reasonable price. Apply MAX SCHUBERT, 221 W. Ninth st. 8

FOR SALE — A SECOND-HAND FREIGHT elevator in good condition; will sell at a bargain. 518 BYRNE BLDG. Home 4155. 8

FOR SALE—WOOD, 7 SACKS FOR $1; 9 sacks for $1; 10 sacks kindling for $1. 'PHONE EAST 583. 8

FOR SALE—5-ROOM FLAT, GAS, ELECTRIC light and bath, furniture and carpets good; price $175. 855 S. HILL. 8

FOR SALE—TWO FIRST-CLASS TICKETS to Chicago; man and wife. Address S, box 75, TIMES OFFICE. 8

FOR SALE—INCUBATOR, 200 SIZE, AL most new, cheap. 201 N. FREMONT AVE. Home Phone 5816. 8

FOR SALE—LAUNDRY ROUTE. INQUIRE of No. 14 Palace Laundry, or at 942 E. ELEVENTH ST. 8

FOR SALE—FIRST-CLASS GENT'S TICKET to Chicago; cheap. Tall, dark mustach. 524 E. 5TH ST. 8

FOR SALE—RAILROAD TICKET FOR THE East, cheap. Address W, box 140, TIMES OFFICE. 10

FOR SALE — GOOD SEWING MACHINE, $6; fine violin, $17. Call after Sunday, 1413 W. PICO. 8

FOR SALE—3 LARGE BIRD CAGES IN good condition; also some ferns. Apply 957 E. 25D. 8

FOR SALE—
Miscellaneous.

FOR SALE — GOOD SELF-GENERATING gasoline range with large oven; $5. 1132 E. 20TH ST. 5

FOR SALE—GENT'S SEALSKIN CAP LIKE new, cheap or exchange. 903½ S. SPRING ST. 8

FOR SALE — LADY'S NEW FUR COAT, cheap; also man's long overcoat. 547 TOWNE AVE. 8

FOR SALE—STANDARD SEWING MAchine, as good as new, $15. BOX 58, Palms, Cal. 9

FOR SALE—FOUR MAPLE SETTEES SUITable for shoe store. 111 S. SPRING ST. 8

For Sale—Moving picture film; song slides; magic lanterns, 109 Montgomery st., S. F.

FOR SALE—SEVEN RECORD ROUTES. Apply to MR. HUTCHISON, Record Office.

FOR SALE — NEW AND SECOND-HAND safes. PITTSBURGH SAFES, 328 S. Hill.

FOR SALE—SAFES; SIX CARLOADS JUST received. ANDERSON, 212 N. Main.

FOR SALE—GOOD TOP SOIL CHEAP. HALLDALE and 29TH ST. 9

FOR SALE—SMALL PRESS AND TYPE FOR sale cheap at 315 W. 7TH ST. 8

FOR SALE—ONE 20-FOOT STORE COUNter, new. Apply 4630 SAN PEDRO. 8

FOR SALE—COMPLETE KNIGHTS TEMPlar regalia, cheap. 2416 W. 9TH ST. 9

FOR SALE—SEWING MACHINE FOR $25. Inquire 135 N. JOHNSON ST. 9

FOR SALE — A BABY BUGGY, CHEAP. Call 742 LAKE ST. 8

FOR SALE—SOME GOOD WAREABLE clothing at 1042 SANTEE ST. 8

FOR SALE — FIREPROOF OFFICE SAFE. 409 E. SECOND ST. 9

FOR SALE—TWO NAVAJO BLANKETS, 542 LINCOLN ST. 9

FOR SALE—
Furniture.

FOR SALE—
COLYEAR'S FURNITURE CO.,
323-324 S. MAIN ST.

Colyear's will offer the greatest reduction on all staple goods for next week ever offered in this city.

READ THIS LIST OF PRICES.
THEN COME AND SEE THEM.

$3.50	Iron Beds	$2.50
$5.50	Iron Beds	$3.95
$7.50	Iron Beds	$5.95
$10.50	Iron Beds	$7.50
$14.00	Iron Beds	$10.00
$19.50	Iron Beds	$14.95
$2.00	Rockers	$1.45
$3.25	Rockers	$2.00
$5.00	Rockers	$2.50
$7.00	Rockers	$4.75
$9.50	Rockers	$6.50
$7.50	Dressers	$6.00
$10.00	Dressers	$8.50
$14.50	Dressers	$13.00
$18.50	Dressers	$15.00
$22.50	Dressers	$19.50
$7.50	Extension Tables	$4.00
$12.00	Extension Tables	$9.00
$15.00	Extension Tables	$12.00
$18.00	Extension Tables	$14.00
$30.00	Extension Tables	$21.50
$1.00	Dining Chair	$ .75
$1.25	Dining Chair	$1.00
$1.50	Dining Chair	$1.25
$2.25	Dining Chair	$1.75
$2.50	Dining Chair	$2.25
$4.50	Chiffoniers	$3.75
$5.00	Chiffoniers	$4.50
$6.50	Chiffoniers	$6.00
$11.50	Chiffoniers	$9.00
$18.00	Chiffoniers	$12.50

Colyear's prices have increased their business so rapidly it takes double the help; thus it's almost impossible to handle the business.

Colyear's sell on easy terms.

Colyear's pay the highest cash price possible for good second-hand furniture.

Colyear's will trade you modern up-to-date furniture for your old goods.
Ring up Sunset M. 1117, Home 2154.
COLYEAR'S FURNITURE CO.,
323-324 S. Main st.

FOR SALE—
Roll-top desks, revolving chairs, 1 lady's birds-eye maple writing desk; 1 mahogany music cabinet; 1 Morris chair; choice birds-eye maple pieces; bargains. Sixty-five yards Brussels carpet, stair'ding desk, $12; iron beds; fine mattings and linoleum; oak dressers, low prices; gas ranges and cook stoves; chairs and rockers.
GODDARD FURNITURE CO.,
433½ S. Broadway.
Basement.

FOR SALE—
RYDER REALTY CO.,
228 Mercantile Place.
New modern furniture in 9-room house, which can be leased; select neighborhood; walking distance; fine opportunity for board and rooms; hurry if you want this; such offers are scarce; $1200 buys complete furnishings.
RYDER REALTY CO.,
228 Mercantile Place.

FOR SALE—BOOKCASES, SECOND-HAND at special cut prices to close out. Good rugs; good as new, bankrupt stock new iron beds at less than Eastern prices. Bargains in refrigerators slightly used; you'll need one all winter. Best stock second-hand stoves and household furniture in city. Low prices in everything; come and see. L. C. SKEELS, 907 S. Main.

FOR SALE—EXCEPTIONAL VALUES IN furniture. Overall is going to move. Dressers, $5.75; washstands, $2.50; box couch, $2.50; stands, $1.10; sewing rocker, $1.35; cane diner, $6.50; 5-piece extension tables, $15; 42-piece dinner set, $4.50; set knives and forks, 75c; 2-burner gasoline stove, $3; $12 buffet, $8.75; $15 maple dresser, $12.50; iron beds, $2; combination bookcases, $11.50; ladies' desks, $5. J. M. OVERELL, 652 and 654 S. Main.

FOR SALE—AT AUCTION, THE FORMER home of A. F. MORLAN, 239 W. 23rd; 9-room, bath, basement, large halls and closets, furnace, 3 grates, barn, etc.; could be rented for $75 per month; present owner does not care to rent; will sell on easy terms.

FOR SALE—FURNITURE AND CARPETS; three carloads of hotel furniture and carpets, as good as new; shipped here for hotel use; to be sold at private sale; great bargains. Call at 200 SUNSET BLVD., one block west of Plaza. 8

FOR SALE—WARDROBE COUCHES, $4.50; box couchnes, $2.50; buy of the Manufacturer; we guarantee all our work; upholstery work done right. LOUIS & PHILLIPS, 702 W. 8th st. Main 5296.

FOR SALE—AT AUCTION, THE HOME OF A. F. Morlan, 239 W. 23rd, between Grand ave. and Figueroa; present owner has no use for it, and does not care to rent; sale will be on the place at 3:30 p.m. Wednesday, the 11th; easy terms.

FOR SALE—LOOK HERE! ONLY 5 BLOCKS from Central Park, high location, 6-room flat, rent always $25 monthly; furniture new and price low. 619 LOOMIS ST., between 6th and Orange. 8

FOR SALE — PHYSICIANS' SUPPLIES, electro vapor cabinet, condensed air nebuliser, double pump, with cautery battery, Harvard chair, two rooms to rent. 1509 MAGNOLIA AVE., Los Angeles. 8

FOR SALE—A BARGAIN.
2 complete spraying outfits, one hand power, one gasoline power; one good horse; tanks have covers; spray rods, towers and extension ladder. 419 TEMPLE ST. 8

FOR SALE — ONE OAK UPRIGHT FOLDing bed, good as new, one Jewel gas range with broiler on the side, one sideboard, one extension table, one sewing machine, one washing machine. 1603 S. MAIN. 8

FOR SALE — 1 FOLDING BED, $6; 6-HOLE cook stove, model art, nearly new, $15; a Jewel gas range, $15 and gas plate, 2 burners for $3.50. 3623 S. HOPE. 9

FOR SALE — FURNITURE; BARGAIN IF taken immediately; furniture of 10-room house; fine location; four rooms now rented; reasonable rent. 1138 S. FLOWER. 8

FOR SALE — BEDS, SPRINGS, MATtresses, chairs, stoves, dressers, tables, dishes, sewing machine and other articles at residence, 1522 E. 50TH ST. 8

FOR SALE—CHEAP, FURNITURE OF 6-room flat, and flat for rent, nice light, airy rooms, good location for renting rooms; walking distance. 1009 W. EIGHTH. 8

FOR SALE — ELEGANT FURNITURE OF 8-room house, or will sell room sets separate, or pieces; must be sold in the next week. Call 724 W. 18TH ST. 8

FOR SALE—FURNITURE; DOUBLE IRON bedstead, spring and mattress, $5.50, clean and good; also 3 oak dining chairs, $6o apiece. 846 FRANCISCO ST. 8

FOR SALE—VERY HANDSOME ADJUSTable and r

All Nations to be Represented at Hollywood.



A few of the clever leaders in the unique market.

The International Market, which will be held Saturday afternoon and evening on Ivar street, Hollywood, by the women of St. Catherine's Guild, of St. Stephen's Church, will be the largest and most brilliant event of the kind ever undertaken in the pretty foothill city.

Ivar street, from Prospect Boulevard to Ocean View avenue north, will be inclosed and nearly fifty booths will be arranged either side of this street, and east and west on Ocean View. At the entrance will be an immense arch, from which flags of all nations will wave, and in the evening the scene will be illuminated with hundreds of electric lights.

The enclosure will embrace the beautiful grounds of C. J. George, and in a deep glen south of the house the Japanese tea gardens will be conducted. Every item of preparation, from costumes to carpentry work, is being arranged with the utmost care.

The costumes are unique and beautiful. Mrs. C. J. George, as mistress of the market, will be attired in Colonial style, with powdered hair, a patch or two, and exquisite gown of brocade. She will be assisted by a group of Hollywood and Los Angeles ladies in similar attire.

In the Italian booth the services of Signor Russo, the tenor, have been secured, with a bevy of Los Angeles girls. Signor Russo will himself prepare and serve real Italian spaghetti.

In the Japanese tea gardens Mrs. Philo J. Beveridge will be hostess in Japanese costume, assisted by a company of real Japanese. From the tea gardens parties will be conducted in charge of Japanese guides on a tour of the de Longpre galleries.

The California booth, with Mrs. H J Whitley as hostess, promises to be very attractive. With Mrs. Whitley will be Mmes. Cline, Arthur Letts, J. Jepson, Misses Glass and Milnor.

Miss Perry Jones, of Los Angeles, will sell apples at the Welsh booth.

A gypsy camp with a huge camp kettle over a sure-enough fire, and three fortune tellers, will be a feature. Here gypsy maids in characteristic costumes will serve hot clam bouillon.

Every nation of consequence is to be represented, and besides there will be a postoffice with special delivery boys and a telephone, a fish-pond, a freak show, a donkey train and many other novel features.

St. Catherine's Guild is one of the largest woman's organizations in Hollywood. Mrs. E. W. Elliott is the president.

WOMEN'S CLUBS.

The Woman's Parliament has a brilliant programme ready for this week, the sessions beginning Tuesday morning at the First Congregational Church, and occupying Tuesday and Wednesday.

The first event will be an elaborate reception held at the Woman's Club House Monday evening, in honor of the speakers and delegates. A concert of a high order will be given under the direction of Mr. William J. Scholl, the following artists appearing: Miss Elizabeth Jordan, pianist; Mrs. Blanche William Robinson, accompanist; Mrs. Bidwell Bedford, vocalist; Nathrop Blumenfeld, violinist; Peje Storck, pianist, and G. Allen Hancock, cellist.

The reception and musical as well as the subsequent sessions at the First Congregational Church are open to the public.

The programme for the regular sessions is as follows:

Tuesday, 10:30 a.m.: Invocation, Rev. William Horace Day; greeting, Mrs. Lucy S. Blanchard, vice-president-at-large.

Luncheon, 2:00 p.m.: Music; "Boy Haters," George Beebe, City Prosecutor; the Permanent Art Gallery, Mrs. W. S. Taylor, Los Angeles; "Sunshine," Mrs. Cynthia Westover Alden, New York, president general and founder of the International Sunshine Society.

8:00 p.m.: Music; "The Woman in Business," Mrs. Emma A. Summers, Los Angeles; "City and County Consolidation," Hon. E. W. Britt, Los Angeles; discussion, Rev. S. G. Dunham, Pasadena.

Wednesday, 10:20 a.m.: Election of officers; "One Problem in Southern California," Mrs. Mary M. Coman, Pasadena.

Luncheon, 2:00 p.m.: "Should Educational Institutions be Under Political Control," Mrs. Roy Jones, Santa Monica.

Cosmos Opening.

The initial meeting of the season for the Cosmos Club will be held next Wednesday afternoon at 2 o'clock, in the music hall of the new Blanchard Annex, with the entrance on Hill street. Mrs. Lou V. Chapin will give a lecture on current events.

Alliance Francaise.

Owing to the elaborate preparation required for the production of "Le Juif Polonais," of Erckman-Chatrain, which will be brought out by the Alliance Francaise, the date of the affair has been postponed to the second Wednesday in November. This will be the first evening meeting of the season and the play will be brilliantly staged and presented.

FIGHT FOR JACKSON STREET.

Eighth Warders Will Carry It to City Council Tomorrow—They Want Santa Fe Trackage.

There is prospect that the Santa Fé-Southern Pacific "scrap" for the possession of Jackson street, which had a whirl before the Board of Public Works on Friday, will again present some lively phases at the meeting of the City Council tomorrow.

The property owners on Jackson street are stirred up, and they propose to be on hand with a large delegation of the petition signers to back up their request that the Santa Fé be given the right for trackage.

Unless the Southern Pacific has done some pretty shrewd work since the board meeting on Friday, it will have but three signers to show on its petition, and these with but a small minority of the frontage represented.

The object lesson which has converted the Jackson-street folk to look with favor on the incoming of the Santa Fé is the rapid jump in values which followed that road's securing the right to lay tracks on Commercial and Banning streets.

At the corner of Banning and Alameda streets M. T. Collins sold the property he had been holding at $4000 for $5500. Mrs. Mary Lynn sold an adjoining lot, which she held at $4000, for $6000. Mrs. Lanctster sold her Banning-street property, which she had been offering for $4000, at an advance of $2000; the Frazier property on Banning jumped from $3000 to $5000; five lots on Banning street, which had been covered with little cottages occupied by undesirable tenants, have been sold to the Newmark Company for $32,000, a still greater increase in valuations than the ones noted above; and adjoining the Newmark property Carl Waldenfels has purchased for $16,000 a property with 125 feet of frontage on Commercial, which could have been had at a much less price before the Santa Fé spur was laid. He has now refused $28,000 for the same property.

The Jackson-street people argue that if these changes have come because of the Banning and Commercial streets spur lines, they want it to have the right on Jackson as well.

The plea of monopoly is knocked out by the showing that the Southern Pacific could as well ask for trackage rights on Ducommun street or Turner street, as on Jackson street, where the Santa Fé first set the movement in motion. The move of the Southern Pacific people is looked upon by the Eighth Warders as an obstructionary play, and they claim they will insist on the City Council granting the trackage rights to the Santa Fé.

WESTLAKE MUSIC.

Willey's Band Will Furnish Sunday Melody for the Park During Winter Months.

Music at Westlake Park on Sundays has been missing of late, but today a new organization will enter the familiar stand. It is Willey's band, which made music at Playa Del Rey during the summer.

The musicians, numbering twenty-five, have a good contract for the winter's work, and promise to put on a repertoire of good popular music.

Several locally known soloists will be heard; among them Matt Greenan, C. L. Buratti and B. Sherril.

Down-to-Date

The official map, published in Part VII of the Sunday Times, and issued under the auspices of the Mining Committee of the Chamber of Commerce, will be reprinted on tough paper, and inclosed in a pocket-size cover. It shows the water holes, springs, desert roads and trails of this comparatively unknown region. For sale by The Times, its agents and at book stores. Price 15 cents. Postage 5 cents extra.

TOURIST HOST LOOMS MIGHTY.

RECORD-BREAKING INFLUX IS PREDICTED FOR US.

Sporting Man Says Ascot Will Draw Twenty Thousand Men of Money—Cosmopolitan Character of the Incoming Aggregation Alleged to be Very Unusual.

The hotels and the railroads—concerns and corporations who do not theorize but know—are planning for the greatest tourist season which Southern California has ever seen.

In all of the principal hotels of Los Angeles reservations have been made weeks and even months ahead. At the Van Nuys there are bookings down as far in the future as March.

A prominent sporting man, just from New York, said yesterday afternoon: "If two-thirds of the eastern horse lovers who have promised to come to Los Angeles this winter really do come, Ascot Park alone will bring 20,000 strangers with lots of money to spend. On Broadway, all during September, Los Angeles has been the sole topic of talk, and California dates are made on every hand. "Well, goodbye, old chap! See you in Los Angeles," is a common byword.

There are predictions that the Ascot crowd will be even greater. The fame of the town has spread broadcast among the pony fraternity, and trackmen everywhere look toward this city as the American center of winter sport.

TOURISTS FROM ABROAD.

For another thing, we will probably be visited by a more cosmopolitan gathering than has ever entered Los Angeles before—barring that attracted by the Methodist world-conference.

Wealthy people of England, tourists from France and globe-trotters from Germany are now including Los Angeles in their itinerary.

A large party of Italians visited Los Angeles during the summer, numbers of Teutonic travelers took the word back during the early spring, and more than a score of wealthy and influential Japanese dropped in at our hotels during the summer just past.

SUMMER BUSINESS.

The hotels report the largest summer business in the history of their organizations. When the time came for winter travel to die out utterly it only abated, and then flowed with steadily maintained curiosity and monetary results right on into July and August.

It is evident that the fame of Southern California as a summer as well as winter resort is going abroad throughout the land.

WHO COMES.

The better class of people make up, for the most part, the influx of visitors into California. This is eminently so because we are far away from any seaport touched by ships with heavy laden steerages, because there are no industries that offer unusually easy jobs and unusually high wages to an army of malcontents, and because of the storied climatic advantages which have been described around the world.



Nearly sixty per cent. of the population of Los Angeles live East of Main Street.

"East of Main"

No city under the domain of the Stars and Stripes presents better opportunities for profitable real estate investment than Los Angeles. Land purchased in almost any section of this city will ultimately yield a good profit to the buyer. Our confidence in the future of the commercial district east of Main, including Fifth, Sixth and Seventh Streets, also San Pedro and Central Avenue, is so great that we predict a 100 per cent increase in realty valuess within two years.

IT'S SIMPLY A MATTER OF HISTORY

That prices of property in the vicinity of the Union Depots throughout the United States have become totally prohibitive except to men of great wealth. The erection of the Los Angeles Union station is practically assured.

Improvements entailing vast expenditures have been outlined for this great coming section east of Main. Many are now in actual construction—plain evidence that the extensive development has actually begun. Those who buy in this district NOW will "get a reserved seat in Fortune's lap."

Our lists include the best buys on the best streets east of Main.

R. A. ROWAN & CO.

H. W. HELLMAN BUILDING.

Highland Park Addition

ADJOINING BEAUTIFUL HIGHLAND PARK ON THE EAST

Excellent Location—Fine View

Lots $400.00

Easy Terms

Take Garvanza or Ostrich Farm Car

Walter Ransom
202 Mercantile Place
Phones Main 1862 Home 1378

The Cresent Real Estate and Investment Co.
6015 Pasadena Avenue (City)
Phones East 1782 Home 39045

Florence Avenue Tract
Only 5c Fare to the $400 Lots, Corner Florence avenue and Long Beach Line.
Right terms for all.
SEE US

Parmelee Home Tract
Only 5c Fare to the $400.00 Lots, Corner Merrill and Compton Avenues.
Our Terms Suit All.
Call or Phone Us.

$350.00

FOR A 40-FOOT LOT IN

Highland Park Annex

ADJOINING BEAUTIFUL HIGHLAND PARK ON THE WEST

TERMS TO SUIT. Take Garvanza or Ostrich Farm Car

West Adams Terrace
ON WEST ADAMS STREET
LOTS $800 UP. Terms Liberal
Office on the Tract—Adams Street and Eighth Avenue

Long Beach—San Pedro
See us about water-front property, inner harbor, also residence property.
BUTTERS & PAUL INVESTMENT CO.,
233 E. Ocean ave., Long Beach. Both phones.

Boulevard Heights
NORTON PLACE
Exclusive Residence Tracts in Wilshire Boulevard.
BARRY BROTHERS
328-329 Bradbury Bldg.

WESTGATE
15-minute car service from Pershing Square.
20c FARE FOR RESIDENCE lots, $400 up; 10 cash, balance at 7 per cent.
SANTA MONICA LAND & WATER CO.
606-607 Pacific Electric Building.



YOUR CHANCE FOR PROFIT IN REAL ESTATE

Quick Car Service, 5 Cent Fare, Level Land, Rich Soil, Pure Water, Street Work Finished, Sidewalks Laid, Ideal Climate, High Altitude, Low Prices, Easy Terms.

Price of Full Size Lots $300.00 Up. Only $25.00 Down

After nearly a year of *costly improvement work* we announce this morning the first real opening of the *best real estate proposition* since Los Angeles became a city. Two tracts, side by side, "Highland Villa Tract" and "Occidental Heights."

We have endeavored to *combine* in this opportunity, *every good quality* that a residence section could possess.

The lots are *limited in number*. The price has *purposely* been made very low. The *terms* have never been equaled on high-grade, fine property.

What we expect to accomplish is this—we want this property to earn such a splendid profit for *every investor* that this company will gain a wide circle of "steady" investors, and establish itself as the *most important* real estate concern in the community. It requires no argument to prove that these lots will immediately advance.

We make this emphatic statement, every lot is worth today *30 per cent. more than our opening prices*, and in *spot cash*. Yet we have chosen to let the *purchaser* make this profit, and we furthermore will accept a payment of $25 down, or 10 per cent., and the balance at $10 monthly.

Still another car line passing directly through this property is absolutely assured, making the car service still finer and surpassing the car facilities of almost any other section of Los Angeles.

HIGHLAND VILLA TRACT AND OCCIDENTAL HEIGHTS

If you have *abundance of money* and seek a profitable investment, if you are *a wage-earner* and seek a beautiful, splendid spot where you can own your home, if you *are working for a salary* and seek an opening where modest savings will work for you, then you cannot pass by this proposition.

Simply *visit* the property, *see* the lots and improvements, *note* the quick run from the business district, and you *will buy* as many lots as your means will allow.

Look everywhere, compare prices and advantages, and tell us if this is not the *most magnificent* offer, the *soundest, surest investment* of them all.

Keep away from low, damp ground, keep *near* the city, *don't* pay a top price which includes the profits of *half a dozen speculators.*

Turn speculator yourself. Buy at first hand. If Los Angeles was to go backward instead of forward, if population should diminish instead of increase, the property at these prices would *still be a good investment.*

Can you say that of any other property on the market today?

Visit The Property Today.

Take the East First street car, which runs on Broadway, go to the end of the line (only 5c fare). Agents with carriages and automobiles will be ready to show you around. Don't hesitate and feel afraid that we expect you to buy; come and look. Don't buy unless you wish to. You are welcome to our time. There will be hosts of others as well as yourself.

Those who cannot be on the property today should take the first chance to run out and see these fine lots. Our main office in Mason Building, corner Fourth and Broadway, Rooms 418 to 420, is provided with maps, where reservations can be made.

We repeat:—This property is positively worth at least 30 per cent. more than the prices we ask. Houses are already being built. The improvements are not on paper but actually made. An army of workmen are rushing the final corners to completion. It is the very instant to buy. Can you afford to miss the best real estate buy on the market?

JANSS INVESTMENT CO., Owners

GUS W. MADDUX, Manager

Telephones Main 4070, Home 7763 — **Main Office** Mason Building (Fourth and Broadway) Rooms 418 to 420 — **Tract Office** Take East First Street Car to Indiana Street

---

Headquarters for Beach Property —at— OCEAN PARK, HUNTINGTON, SHAKESPEARE. Abbott-Blake-Shoemake Co., 136 S. Broadway. Robbins Realty Co., 144 Pier Ave., Ocean Park.

Miller's Central Avenue Tract. Lots for sale on Central avenue. Lots $150 up. The best investment in the city. Agents—W. P. Cooper, on the tract. Miller & Sons, 105 E. 1st st. BECK-GWYNN CO., 108 E. 1st St. American Savings Bank Bldg.

HEADQUARTERS FOR BARGAINS. Hinton & McLeod, Real Estate, Stocks and Bonds, Insurance, 309-10 Trust Building, Corner Second and Spring sts. Home 548; Main 275. Member L.A.R.B.

Miramonte Tract
on Long Beach Electric line. Choice lots, average size 50x144 to 12-ft. alley. Average price $500; terms $25.00 down, $10.00 per month. 6 per cent. interest. Apply to owner,
Rufus P. Spalding
215 Hellman W. Hellman Building

Robt. Mitchell Co.
Real Estate Investments
Loans and Insurance.....
508 South Broadway

$10 DOWN. $10 MONTH.
Venice Del Rey No. 3
The prettiest spot between Los Angeles and the beaches. An annex for Playa del Rey, Venice and Ocean Park. Be sensible, buy these full 60-foot lots. The price includes street work, cement curb and sidewalks and main water pipe. Take Playa del Rey car to Cypress Grove.
Venice Del Rey Land and Water Co., 308 Mason Opera house Bldg.

Montebello Tract
Four Miles East of City Limits.
Free excursion every day. 5-acre lots $350 to $375 per acre. Water supply inexhaustible.
D. O. STEWART & CO.
138 South Broadway.

BURNS' $3.00 SHOES
240 S. Spring St.

PLAYA DEL REY
The finest Beach Property between San Francisco and San Diego. The nearest beach to Los Angeles.
P. W. FLINT Jr. 204-09 O. T. Johnson Building — JAS. V. BALDWIN 307 H. W. Hellman Building

E. 9th St.
For Business
CRIPPEN INVESTMENT CO.
408 Mason Building — 415 and Broadway

$1750
Large, choice lot on South Flower; 50x182 to alley. This is well worth $2000. See
So. Cal. Real Estate Inv. Co.
Suite 604 Pacific Electric Building
Both Phones 2100

HOUSES FOR SALE
Large List in Westlake District
C. A. SUMNER & CO., 214 Trust Bldg.
Second and Spring Sts.

Beautiful Wuest Tract
Lots $350—$3000. Water, gas, electricity and both phones; best improvements; 7 cent fare; 20 minutes from business section; free tickets; take Monrovia electric cars to Dos Robles.
Murray & Stewart, 333 Huntington Building.

Huntington Beach...
The Best Place in Southern California to buy property for Home or Profit.
Huntington Beach Company
332 BYRNE BLDG.

BAY CITY
The Best Beach — The Safest Beach
A mile of ocean frontage
Two bays—Alamitos—Anaheim
LOTS FROM $330 UP
Office and agent on the ground
P. A. STANTON, 314 W. THIRD ST.

Parmelee Home Tract
RANSOM-HALE COMPANY REAL ESTATE INVESTMENTS
Cor. Merrill and Slauson Avenues. Quarter-Acre Lots $400—Terms. 202 Mercantile Place. Phones, Main 1982. Home 1378

FLORENCITA PARK
LOTS $15 PER MONTH
Only 10 per cent cash payment required. On the Long Beach Line, 12 minutes from Sixth and Main.
WALTER G. McCANTY
404-6 Merchants Trust Bldg.

INSURANCE LOANS INVESTMENTS
Golden State Realty Co.
421 S. Spring St.
Realty Dealers — Subdivisio

Ocean Pier Tract—The cream of Long Beach property; only a few lots left. Henry P. Barbour Co. 301-02 O. T. Johnson Bldg. Long Beach Office, 109 Ocean Avenue.

Forest Heights Tract
Elevated, on car line, surrounded b trees; same distance as 16th st. $35 and up; $25 cash, $10 a month, incluing street work and cement walks.
STONE & BLADES,
117-118 Henne Bldg. 123 W. Third St

GOOD PROSPECT IN NEW YORK.

Fruit Market Better Than It Has Been for Years.

Brisk Demand for California Oranges and Lemons.

Florida and Jamaica Not in the Running Now.

[SPECIAL CORRESPONDENCE OF THE TIMES.]

NEW YORK, Oct. 2.—Florida oranges have begun to move from the counties of the southern part of the State, and shipments are being made in car lots. For so early in the season the fruit is in excellent condition. Estimates fall far short of the estimates made at this time last year. The highest estimate made so far this season gives only 2,000,000 boxes, and many estimates fall below that figure. Last year it was estimated that the yield would be 2,250,000 to 2,500,000 boxes. The yield was actually about 2,000,000 boxes. Remembering the reduction in actual yield, compared with the estimates last year, conservative interests say that the total yield this year will not be more than 1,250,000 boxes. Prices to growers this year have averaged about $1 a box on the tree and $1.60 delivered on board cars. These prices are considered good, and are really higher than they were last season. A good deal of Florida acreage is under contract to speculators at $1.00@1.25 per box orchard run. Most growers are well enough satisfied with this figure. They say that it is better than they have done some years.

Jamaica oranges are ruling lower at the auction sales. Recent auctions have shown a price considerably below the figures of the first sales, and they are still declining. There are days when the figure runs up, but as a whole, the prices obtained are not what importers hoped at this season. The fruit is still poorly colored, most of it being so green that it is not fit for use for a week or more after it arrives. But of course it is only in this way that the growers and importers succeed in selling their oranges at all. Later they would come in competition with Florida oranges, and the latter are so much better than Jamaicas that the Jamaica would not bring importing charges. It is now or never with the West Indian dealers. At the last sale of the week prices were $3.50@4.25 per barrel and $1.85@2.50 per box. Inasmuch as it costs 1 cent a pound duty on imported oranges, it can be seen that the price doesn't allow much margin to the grower after all expenses are paid. It is only the first of the season now. Later prices will rule even lower.

CALIFORNIAS IN DEMAND.

California oranges are selling at high prices. Look at the sale of Valencia of the same day of the Jamaica sale above mentioned. Auction prices ranged up to $6.10 per box. The wholesale price from store is up to $7 per box. While Jamaica barrels sell for only $5.25 per barrel, and there are supposed to be three boxes in a barrel, it doesn't look as though the trade cared much for Jamaica oranges. But it speaks volumes for the popularity of California fruit and shows that whatever competition Californias may have they are sure to sell at high prices.

The total arrivals during September to date of California oranges are 17,-[illegible] boxes, compared with 13,580 boxes during the corresponding period a year ago. The total receipts during August were 35,442 boxes, compared with 29,-019 boxes during August a year ago. Yet with the receipts much larger than last year prices have ruled strong and are now higher than they were a year ago.

LEMON MARKET STRONG.

The lemon market is in strong position, with only small supplies coming from abroad, and those frequently of rather inferior quality. Auction sales show widely varying prices, though for the past week the tendency has been upward. At one sale foreign lemons advanced 25@50 cents a box, depending upon the size and quality. And jobbing prices rule so high that lemons have become almost a luxury.

The receipts of Sicily lemons during September numbered 78,400 boxes, compared with 17,068 boxes during September, 1904. Receipts from California during the month were 4176 boxes. August receipts were 71,700 boxes from Sicily and 2919 boxes from California, compared with 135,200 boxes from Sicily and 960 boxes from California during the same period last year. Total imports of Sicily lemons from November 1, 1904, to date, have been 1,451,750 boxes, compared with 1,924,668 boxes in the corresponding season of the year before. This shows a decrease this season of 473,018 boxes, a big loss, part of which has been made good by the enlarged receipts of Californias, but some of it has never been supplied. This accounts for the high prices and the scarcity of stock which has kept the market in such a state of uncertainty practically all the summer season.

The first auction sale of Almeria grapes of importance was held this week. The offerings consisted of about six thousand barrels, and despite the fact that California Tokays and Malagas have been freely distributed for some weeks, business was remarkably good. The best barrels brought $4.12½@5.25. On the next lower grade prices were $2.67½@3.67½, and a few poor ones sold for $1.67½. Buying was chiefly for local account, though there was some buying for interior distribution. Some dealers believe that the market is going to rule strong throughout the season, notwithstanding the fact that the sales of Californias are heavy and the quality remarkably good. It is probable that more California grapes are being generally distributed than ever before, but this doesn't appear to affect the sale of Almerias. Very many prefer the Spanish fruit because it is imported, not because it is better flavored or is otherwise any more satisfactory. It is the matter of importation that influences them to buy. It has been shown that the Spanish grapes keep better outside of cold storage than the California sorts, and that has something to do with their popularity. But even with hundreds of thousands of barrels of Almerias coming in there is nothing for California growers to fear. They will have a sale at good prices for every grape they ship to New York.

GOOD FRUIT SEASON.

The season which has just passed has been a good one for most sorts of fruits, and California growers appear to have been especially favored with practically everything they had to offer. Their oranges did not have to compete with Florida. The Porto Rico crop amounted to nothing and Jamaica imports were cut to practically no receipts at all. This left the market practically bare for Californias, and they sold at high prices throughout the season. There is nothing in the future to indicate that the competition of any other variety will do any particular injury. The Florida crop having begun to move will get out of the way before the California fruit begins to come very freely. The Jamaica crop is not selling well and probably will not during the remainder of the season. Porto Rico is an unknown quantity, but there is no indication that the output will interfere with anything else. Consequently the California grower will have it all his own way this year and his fruit will bring uniformly high prices.

DR. VAUCAIRE'S Buse Developer. Sun Drug Co. (Dean's.) Second and Spring.

$17,000,000 IN SUBSCRIBED ASSETS

THE CONTINENTAL BUILDING AND LOAN ASSOCIATION

OF SAN FRANCISCO.

The Greatest Co-Operative Bank in the United States

Invites you to inspect their resources.
Invites you to open an account with them.
This great financial institution offers

6% INTEREST

on term deposits. WHERE CAN YOU DO AS WELL?

The officers of this institution are under bonds aggregating $250,000.

Each depositor holds a FIRST mortgage upon all real estate held as security by this company.

You may deposit with the Continental and withdraw at any time after one year upon 60 days' written notice.

They compound their interest monthly and apportion you the full earning capacity of your investment.

If you really wish to

SAVE

here is an opportunity.

Open an account with them at once. For further particulars apply

I. C. TERRY, Field Manager Investment Department.

CONTINENTAL BUILDING AND LOAN ASSOCIATION

SUITE 136 RINDGE BUILDING 254 SOUTH BROADWAY

NEW VILLE DE PARIS.

Great New Store, Just Opened, is a Model of Beauty and Business Utility.

October 6, 1893, the Ville de Paris opened on Broadway to the dry goods business with a little store of twenty-nine feet frontage in the Potomac block; yesterday the same firm opened the largest dry goods floor west of the Rocky Mountains—still on Broadway, but now in the remodelled Laughlin building. The present quarters of Fusenot front 110 feet on Broadway, 110 feet on Hill street, and run the entire length of the block, 326 feet.

The vista which greets the eye on entering this huge emporium is at once simple and massive. Every line of the store's construction seems to have been carried to completion by the designing artist, and first impression is one unusual in stores of retail character—unlimited room, unlimited airspace and an extraordinary amount of good, healthy daylight.

Down the center aisle of the store sweeps a wide "boulevard," from which departments, with broad counters and low shelving, open up on either side. This central thoroughfare is a distinctly new idea here.

Shelving and counters, made in simple lines as described, combining massiveness, beauty and utility, are all in mahogany finish, giving an unusual aspect of richness to the whole store.

A little more than half way back the main floor rises suddenly, broad stairs leading up a height of several feet to the Hill street level. Beyond these are the fitting departments, art department, and curtains and upholstery, conveniently arranged for show purposes.

An immense basement underlies the whole store, and a bargain department is to utilize the portion next the stairs. Out next to the Broadway sidewalk a convenient lunch room is placed for employés, brightly lighted by sidewalk lights, and fitted out with chairs and tables.

It is safe to say that few stores ever constructed in the West so combine utility with richness of furnishing and artistic elegance of fitting and construction.

PARK BAND MUSIC.

In Westlake Park this afternon at 3 o'clock Willey's Band will render the following programme:

March, "Court Jester" (Lee Orean Smith;) "Mondaine," Valse Berceuse (A. Bosc;) cornet solo, "Holy City" (request,) M. Grennan, soloist; selection, "Chimes of Normandy" (R. Planquette;) cornet solo, "Zaralda Polka," C. L. Buratti; "Soldier's Chorus," from "Faust" (Chas. Gounod.) Intermission March, "Stars and Stripes Forever" (Sousa;) overture, "The Champion" (George Wiegand;) march, "Under the Wire" (Florence McPherson.)

The Peerless Talking Machine.

A Splendid Entertainer for the Family and EASY TO GET. A telephone or personal call at THE TIMES Office will give you full information about it.

"The cold, gray dawn of the morning after"

The period (say one year hence) which you will spend asking yourself why you didn't buy property on 5th, 6th and 7th streets, from 500 feet to 3000 feet from Main street, when it was offered at one-half what it is worth. We offer

50 Feet on 5th, Near Maple Ave.
Northwest Corner 5th and Ruth
Southwest Corner 6th and San Pedro
Southeast Corner 7th and San Pedro
Southwest Corner 7th and Crocker
65 Feet on San Julian, Between 6th and 7th, $12,000
Southwest Corner 6th and San Julian
Northwest Corner 6th and Maple Ave.

At bargains, and we suggest the "early worm"

It takes one-third the money to buy a lot here it does on Hill, Olive, Broadway and Grand avenue, but the surety of advance, the prospect of interest on the investment are east of Main. You take the Union Station, the building of large business houses, the thickly settled population, the newly arranged street car changes from Long Beach, the prospects of new lines on 6th and 7th streets, the lighting of 7th street (most all property frontage signed for it,) similar to Broadway and Spring streets, on 7th street from Figueroa to San Pedro, the nearness to the heart of our retail and wholesale district; these arguments should convince the most skeptical capitalist and investor that "now is the accepted time." Now is a golden opportunity.

W. M. Garland & Co.,

324 Huntington Building

The Pieman and His Work

He Makes Money



"YE PIEMAN"

for His Customers

During the Past Fifteen Months Bowen & Dolton have placed on the market and practically closed out

Note Them! Six Big Tracts Count Them!

HERE THEY ARE

Main and Figueroa Street Tract No. 1, 116 Lots, July 1, 1904
Main Street Boulevard Tract No. 1, 87 Lots, Dec. 1, 1904
Main and Figueroa Street Tract No. 2, 121 Lots, Dec. 22, 1904
Royal Tract, 44 Lots, Sept. 1, 1905
Main Street Boulevard Tract No. 2, 46 Lots, June 20, 1905
Figueroa Square, 110 Lots, Aug. 13, 1905—Two-thirds Gone

Number Seven Vernon and Compton Ave. Tract Placed on Market Oct. 1, 1905

More Big Tracts Coming

Purchasers of lots in these tracts have profited from 30 to 100 per cent. and their property is still steadily advancing in value.

The Bowen & Dolton Band Wagon Carries the Money—Stay With It

OWNERS OF 12 BIG TRACTS

BOWEN AND DOLTON

Both Phones 2472 439-40-41 Douglas Bldg. 3rd & Spring

HARRY JACKIN'S

Arlington Heights Tract

Extending from Washington street to Adams street. The last of the high ground in the growing Southwest to be subdivided. More sightly, more desirable, better view spot, than any other point in Los Angeles. The soil is rich. The adjacent homes are of the most artistic class.

Crenshaw Boulevard 90 Feet Wide

Bisects the tract and will in the near future extend from Adams street to Pico. All the lots 50 feet and wider. Mountain air in the mornings and sea breezes in the afternoons. Prices much less than you would expect to pay. Call or write for map. Don't wait a day.

HARRY JACKINS,

234 Byrne Building. Home Phone 3041

DREW'S PLAY WON'T DRAW

Dreariest of Talkee-Talkee Says Lilian Bell.

More Commendation for Bo Edeson's "Strongheart."

This Actor's Next Ventur Canadian Patois.

Lilian Bell finds many subjects for delightful gossip in New York's new theatrical affairs. Writing to The Times the first of the past week she says:

"Now I hate to say what I am going to, but the fact is that both Augustus Thomas and John Drew have made a mistake in 'De Lancey.'

"I went with a broad grin of pleased anticipation on my face. When the first act was over I said: 'Well, it will surely improve in the second.' When the second was over, two elderly ladies who sat next us, crowded past, and went home, apologizing for disturbing us by saying, 'It's no use. We have admired John Drew for too many years to submit to this.'

"Still we stayed because I felt sure that so clever a man as Augustus Thomas would buck up in the third act. But he didn't, and the curtain went down at last leaving me as limp as a rag and so disappointed I could have cried.

"What under the sun is the matter with them?

"Of all the talkee-talkees I ever attended that is the worst. No action! No vitality! No plot! Why that play might have been written by W. D. Howells.

"And John Drew of all men! So clever! So restrained—usually. But how he does have to work in this play. 'So finished,' as the papers say of his acting. Well, this time Augustus Thomas has finished him.

"Think of the list of Augustus Thomas's successes: 'Arizona,' 'Alabama,' 'In Missouri,' 'On the Quiet,' 'The Earl of Pawtucket,' 'The Other Girl' and 'Mrs. Leffingwell's Boots.' And think of how John Drew scored in all his old roles, especially in 'The Second in Command.' I was with a party of friends when I saw that, and when he was left behind and his regiment sailed without him, the interest was so keen, the play so real that I was within an ace of standing up and creating a scene by shouting, 'Try the War Office, John!'

OH LOR'! "DE LANCEY."

"But, oh, Lor'! 'De Lancey!' Why nobody cares a hang whether Jacqueline marries him or whether she stays an old maid. I suppose Margaret Dale is capable of better acting and occasionally displays more magnetism than she does in this part, but it is only my lovely Christian character which makes me say that, for all she does as Jacqueline Marple is to balance from one foot to the other and twist her mouth.

"And Doris Keen as Irene Millard, a friend, who cuts her out with the actor—somebody must have told her she has a beautiful throat-line, which she undoubtedly has, but one tired of seeing her carry her chin in the pilot of an engine through a whole play. It made my own neck ache the way it does when I see a horse checked up too tight.

"A man near me said, 'The play lacks vitality,' and I thought it was so sweet and gentle of him to say only that.

NO INTEREST.

"I say it lacks interest—it lacks cleverness, it lacks mainly an excuse for being, and I predict that as neither John Drew nor Augustus Thomas could score a failure in a city which adores them both, as New York undeniably does, that at the close of the season 'De Lancey' will be numbered with those which 'did not draw,' to put it gently.

"Now as to the occasional clever lines in it. Did you ever drag a cat across the carpet by the tail? Well, that is about the easy gait by which the cleverness gets in. The only thing I even smiled at was when the actress says to her lover, 'You are hurt!' and John Drew replies: 'No, I am not!' 'Then why do your friends bring you whisky?' says she. 'Because they are my friends,' says he.

"STRONGHEART."

"William De Mille's great play of 'Strongheart' with Robert Edeson in the title role, is nearing the end of its second run in New York, and starts on its tour next week.

"This play will be a real treat. It might well be called a, if not the, typical American play, as it is the only play I know of which has an aboriginal American for its hero. It is an original idea to make a hero of a full-blooded American Indian, and the treatment is spirited, dignified and thoroughly consistent throughout.

"It combines the Indian and the college interests in a way particularly satisfactory to those who think that the ordinary run of undergraduates of modern colleges are Indians anyway.

"Columbia is the college honored in this way and there is a killing scene in the rooms of one of the boys just before the football game.

"Football is a never failing source of interest to collegians and their friends, and there is a breathless scene just off the field when Strongheart describes the game which he can see, but we can't. He does it so naturally that I found myself continually trying to see around the corner into the wings, so that I could watch the game, too.

"And oh, Billy and his slang are so delightful! And I suppose a college girl would understand his love making in the vernacular. It would need an interpreter to some.

NEXT ATTEMPT.

"His next attempt will be in a dramatization of Gilbert Parker's 'Pierre' stories, in which he will play the part of a French Canadian. This is undoubtedly an outcome of his success in 'Strongheart,' but so thoroughly do managers believe in his possibilities that Sir Gilbert Parker is to meet him in America to arrange the final details in the near future.

"It will surely be an interesting experiment and one I look forward to with keen interest.

PEARL AND PUMPKINS.

"'The Pearl and the Pumpkin' is one of those beautiful extravaganzas with a monstrosity for a hero, exquisitely mounted at an enormous expense, with any number of pretty girls, graceful dancers and one good comedy team composed of Edwin Stevens, Harry MacDonough and George Richardson. They are so naturally funny that I wish the text gave them a better opportunity to show how well they could do, were a little extra cleverness injected.

"For instance, I would suggest, as a good spot, where an expected laugh fails to materialize, that in order to help they should be allowed to—but no! Why should I waste my breath? Let them be satisfied with the knowledge that they furnish all the fun there is."

DREW'S PLAY WON'T DRAW.

Dreariest of Talkee-Talkee, Says Lilian Bell.

More Commendation for Bob Edeson's "Strongheart."

This 'Actor's Next Venture Canadian Patois.

Lilian Bell finds many subjects for delightful gossip in New York's new theatrical affairs. Writing to The Times the first of the past week she says:

"Now I hate to say what I am going to, but the fact is that both Augustus Thomas and John Drew have made a mistake in 'De Lancey.'

"I went with a broad grin of pleased anticipation on my face. When the first act was over I said: 'Well, it will surely improve in the second.' When the second was over, two elderly ladies who sat next us, crowded past, and went home, apologizing for disturbing us by saying, 'It's no use. We have admired John Drew for too many years to submit to this.'

"Still we stayed because I felt sure that so clever a man as Augustus Thomas would buck up in the third act. But he didn't, and the curtain went down at last leaving me as limp as a rag and so disappointed I could have cried.

"What under the sun is the matter with them?

"Of all the talkee-talkees I ever attended that is the worst. No action! No vitality! No plot! Why that play might have been written by W. D. Howells.

"And John Drew of all men! So clever! So restrained—usually. But how he does have to work in this play. 'So finished,' as the papers say of his acting. Well, this time Augustus Thomas has finished him.

"Think of the list of Augustus Thomas's successes: 'Arizona,' 'Alabama,' 'In Missouri,' 'On the Quiet,' 'The Earl of Pawtucket,' 'The Other Girl' and 'Mrs. Leffingwell's Boots.' And think of how John Drew scored in all his old roles, especially in 'The Second in Command.' I was with a party of friends when I saw that, and when he was left behind and his regiment sailed without him, the interest was so keen, the play so real that I was within an ace of standing up and creating a scene by shouting, 'Try the War Office, John!'

OH LOR'! "DE LANCEY."

"But, oh, Lor'! 'De Lancey!' Why nobody cares a hang whether Jacqueline marries him or whether she stays a old maid. I suppose Margaret Dale is capable of better acting and occasionally displays more magnetism than she does in this part, but it is only my lovely Christian character which makes me say that, for all she does as Jacqueline Marple is to balance from one foot to the other and bite her mouth.

"And Doris Keen as Irene Millard, a friend, who cuts her out with the major—somebody must have told her that she has a beautiful throat-line, which she undoubtedly has, but one is tired of seeing her carry her chin like the pilot of an engine through a whole play. It made my own neck ache the way it does when I see a collar checked up too tight.

"A man near me said, 'The play lacks vitality,' and I thought it was so quiet and gentle of him to say only that.

NO INTEREST.

"I say it lacks interest—it lacks cleverness, it lacks mainly an excuse for being, and I predict that as neither John Drew nor Augustus Thomas could score a failure in a city which delights them both, as New York undoubtedly does, that at the close of the season 'De Lancey' will be numbered with those which 'did not draw,' to put it gently.

"Now as to the occasional clever line in it. Did you ever drag a cat across the carpet by the tail? Well, that is about the easy gait by which the cleverness gets in. The only thing I even smiled at was when the major says to her lover, 'You are not!' and John Drew replies: 'No, I am not!' 'Then why do your friends buy you whisky?' says she. 'Because they are my friends,' says he.

"STRONGHEART."

"William De Mille's great play of 'Strongheart' with Robert Edeson in the title role, is nearing the end of its grand run in New York, and starts on its tour next week.

"This play will be a real treat. It might well be called a, if not the, typical American play, as it is the only play I know of which has an aboriginal American for its hero. It is an original idea to make a hero of a full-blooded American Indian, and the treatment is spirited, dignified and thoroughly consistent throughout. It combines the Indian and the college interests in a way particularly satisfactory to those who think that the ordinary run of undergraduates in modern colleges are Indians anyway.

"Columbia is the college honored in this way and there is a killing scene in the rooms of one of the boys just before the football game.

"Football is a never failing source of interest to collegians and their friends, and there is a breathless scene right off the field when Strongheart watches the game which he can see, but we can't. He does it so naturally that I found myself continually trying to see around the corner into the wings, so that I could watch the game, too.

"And oh, Billy and his slang are so delightful! And I suppose a college girl would understand his love making in the vernacular. It would need an interpreter to some.

NEXT ATTEMPT.

"The next attempt will be in a dramatization of Gilbert Parker's 'Pierre' Noir, in which he will play the part of a French Canadian. This is undoubtedly an outcome of his success in 'Strongheart,' but so thoroughly do his managers believe in his possibilities that Sir Gilbert Parker is to meet him in America to arrange the final terms in the near future.

"It will surely be an interesting experiment and one I look forward to with keen interest.

PEARL AND PUMPKINS.

"'The Pearl and the Pumpkin' is one of those beautiful extravaganzas with a monstrosity for a hero, exquisitely mounted at an enormous expense with any number of pretty and graceful dancers and one good song composed of Edwin Stevens, Walter MacDonough and George Richardson, who are so naturally funny that even when the text gave them a better opportunity to show how well they could do it were a little extra cleverness required.

"For instance, I would suggest, as a matter of fact, where an expected laugh failed to materialize, that in order to encourage they should be allowed to—but why should I waste my time? Let them be satisfied with the knowledge that they furnish all there is."

Cut out this ad., bring it to our office and get a

FREE RIDE to EL CARMEL

This new subdivision is divided into five and ten-acre tracts.

WATER

Delivered to each tract by the Carmel Water Company. Four shares of water stock GIVEN with each acre. Prices from $250 to $850, 1-4 cash, balance 1, 2 and 3 years at 6 per cent.

REMEMBER

Deep rich soil, 10c car fare, 250 acres now planted to

Alfalfa, Flowers and Vegetables

One acre equal to five city lots and only 4 1-2 miles out of the city. For full particulars, maps and tickets, see

F. H. BROOKS & CO.

Both Phones 215-16 Currier Bldg. 212 W. Third St.

BAY CITY

The All-the-Year-Round Beach

Two Bays and a Mile of Ocean Frontage

Still Water Bathing

Bathhouse and Restaurant now Open for Business

Lots From **$330 Up** Easy Payments

Bayside Land Co.

Both Phones 763 316 West Third Street

Agent on Tract Every Day Including Sunday

Beach Properties——Farm Lands

ARE OUR SPECIALTIES—HOWEVER, WE HAVE SEVERAL CITY LOTS AND HOUSES UNDERPRICED.

LIST YOUR PROPERTY WITH US FOR QUICK SALES. WE HAVE PARTIES WAITING TO BUY 5, 6, 7-ROOM COTTAGES AND ONE TEN-ROOM HOUSE.

NOW LOCATED IN CITY

H. L. MILLER & CO.,

521 HELLMAN BLDG., FOURTH AND SPRING ST.

Reference: Broadway Bank and Trust Co., Ocean Park Bank. VENICE OFFICE: 12 WINDWARD AVE.

LOTS $400 LOTS

Figueroa-Slauson Tract

COME QUICK. GOING LIKE HOT CAKES.

Highly improved with best cement sidewalk, curbing and oiled streets—a few lots left at above prices—easy terms.

FREE TICKETS

BURKE BROS. OWNERS, 458 South Spring Street

Vernondale

Vernon Park

Just Among All the Big Things Doing

Something is Going to Happen Down There. Better See Us at Once. Select a Lot or Two Before it Happens.

Keep Your Eye On Central Avenue, Vernon Avenue, Ascot and 54th Street

We Have 100 Choice Lots **$450 to $500** Easy Installments

Sure to treble in value in a year. Half a million dollars sold in one week. All acre property just sold for more than we ask for lots all improved. Before buying take East 12th street and Hooper avenue cars south on Spring street to 46th and Ascot avenue, or 51st and Ascot avenue. Agents there at all times. Office open Sundays. Headquarters for Vernon real estate. For maps and full information see

Grider & Hamilton,

225 W. Second St. Sunset Main 836 Home 1100 Los Angeles, Cal.

The "Waterville" European Plan Only

No Car Fare

On Wide Seventh Street—Corner Maple Avenue.

Open Today

Best furnished and most modern house east of Main street.

Close to Center of Town. **100 Large Rooms** (Single or En suite.)

Electric light, gas, hot and cold water, steam heat, porcelain baths, medicine cases, large closets, good ventilation, splendid beds, and fine furnishings.

Look at this house today. Rooms $10.00 to $15.00 per month. Think of it with such conveniences! One-half what they should bring.

Bertha H. Hagenios,

Proprietress.

306 East Seventh Street.

ONLY $700 **ONLY 1/3 CASH**

McCartney's Main St. Tract

Main and 47th and Moneta Avenue

40x141 to 15 foot Alley—Best Bargains in the City—Only a few left Don't Delay. Buy Now

DAVID H. McCARTNEY

Home 492 210 BRALY BUILDING

HEARTBREAK THE MESSAGE.

Girl Comes to Wed, Finds Her Lover Dead.

Pathos in Great Work of Train Deaconesses.

Incidents and Trials of a Day at the Station.

"Say, missus, I'll carry your bundles for nothin', 'cause you're a deaconess," exclaimed a little roustabout who was playing near the Southern Pacific depot as a sweet-faced young woman wearing the garb of a Protestant Sister of Charity emerged from the waiting-room with her arms full of bundles and carrying a heavy valise.

Every day as the great trains come thundering into the stations, bringing



Miss Pratt and Miss Steele, Y. W. C. A. deaconesses, Travelers' Aid Department.

hundreds of tourists, pleasure seekers, home seekers, invalids in search of health, and prosperous people in search of wealth, there is some one there to greet and welcome the lowliest and most friendless one who arrives. It is the deaconess of the Travelers' Aid Department, maintained by the Young Woman's Christian Association. Yesterday a Times reporter accompanied her and spent the day watching the restless tide of humanity as it ebbed and flowed through the great station, and was a witness to the work of the energetic little deaconess.

The first arrival to need her assistance was a friendless woman suffering with a tubercular knee, who came in on the overland train from the North and was bound for Phoenix, Ariz., with the resource of exactly 50 cents besides her railroad ticket. She had required medical attention in Ogden, and a heartless doctor charged her $7 for the service, which so depleted her slender purse that she had denied herself food and was almost starved, but, clinging to the last 50 cents with a grim grit that commanded admiration. The little deaconess took the case in charge, got the woman across the street to the rest room maintained by the Y.W.C.A., telephoned for one of the young doctors who render service free to needy cases in connection with the deaconess work, took money from the emergency fund for the purpose and bought the needful medicine, fixed up a lunch and saw her patient on the out-going train for Phoenix. As she helped her on the train the sick woman said: "I think your work is just lovely. I never expect to be well and fit for much, but when I get better I want to be a deaconess."

Of course, this was meant for a compliment, but the fact that she took it for granted that an invalid could perform the duties of a deaconess was little short of amusing.

DIDN'T KNOW JOHN HAYES!

Immediately after this the St. Louis special came rushing in, and among the throng was a little old woman—very little, very old, and very much bewildered. The deaconess spied her at once and hastened to her side, reached out a friendly hand and said: "What can I do for you?" The anxious look faded from the wrinkled, care-worn face and the old lady responded: "Do you know John Hayes?" The deaconess confessed she didn't. The little old lady looked surprised and remarked: "How long have you lived here?" "About three years," replied the deaconess. "And you don't know John Hayes?" ejaculated the old lady, in astonishment. "No," said the deaconess, "but I think I can find him," hopefully, and she led the way to a quiet corner of the waiting room, where, by skilful questioning she drew out the story. A few years ago the only son of the little mother came to California to escape the dread disease, consumption, but, like many others, he came too late and died and was buried here. Ever since, the little old lady has been taking in washing back there in the Missouri town and laying aside her earnings with one purpose in her soul—she would see her boy's grave some day. Steadily the fund grew until there was enough to buy the ticket, and the little mother started. "John Hayes, our old neighbor, thought a lot of my boy," she confided to the little deaconess, "and he knows just the spot where he lies. No, I didn't write him that I was coming, for I wasn't just sure when I could start," she replied, "and I knew I could find him without any trouble, for he is so well known. He kept a grocery in Missouri. It's queer you don't happen to know him, dear, and you've been here three years, did you say?"

FOUND, AFTER ALL.

Nothing daunted, the little deaconess had recourse to the directory, but found so many pages of "John Hayes" that it looked as if it was almost a case of finding John Smith. The old lady did not know whether he spelled his name with an "e" or not, which complicated matters still more. However, at length, the deaconess selected six "John Hayes" in the long list of identical names, as the ones most likely to be correct. Appealing again to the old lady for any clew, the little mother glanced along the list of addresses and said, artlessly: "Well, dear, you see John isn't a very young man now, so we'll take the name of the oldest one in the lot and look him up."

Well, it actually happened that the John Hayes wanted was located within a very few hours, and he gave the little mother a glad, warm welcome, and she is with him and his family now.

At this season, when the cheap tourists rates are in effect, many people are emigrating to California and bringing as many of their household goods as they can conveniently carry. One such family passed through the station. They were from Indiana and had apparently brought most of their goods and chattels along, as each member of the family was literally loaded to the neck with hand baggage. The youngest boy was lugging a basket, and sitting demurely in it, gazing pensively and reflectively about, was a pet hen, on her nest of straw. "Yes, explained the busy mother, "Johnnie was bound to bring 'er along and she was a-settin', so he fetched her, nest and all, but if them aigs hain't addled before we git through with this trip I'll lose my guess."

THE PATHOS OF IT.

The other day a message was left at the Deaconess Home asking that the deaconess meet a delayed overland train which was due at 8 o'clock in the morning, but would not arrive till midnight. On board was a young lady coming to meet her lover. They had been engaged for several years and were to have been married before, but a severe attack of typhoid fever had prevented the prospective groom from going East to claim his bride at the appointed time, so she had come on here to join him. The little home was all ready and the marriage ceremony was to take place immediately on her arrival. Just at the time that she left her eastern home, her lover suffered a relapse and died within a few hours. He had no immediate friends here, but the people with whom he boarded had become very much attached to him and it was they who notified the little deaconess of the sad duty that awaited her. So when, in the still watches of the night, the train rumbled into the station and the beautiful girl stepped from it with a smile on her lips and a radiant look in her eyes to meet her lover, there was only a black-robed, soft-voiced, tender little woman there to meet her and tell her as best she could the heart-breaking truth. She was taken at once to the Deaconess Home and all the rest of the night they ministered to her needs.

A GREAT WORK.

During the past year one of the two deaconesses employed in this work has directed over 1500 persons to boarding-houses and nearly 300 have been cared for at the rest room of the association at No. 540 Central avenue, where a large room, fitted up with lavatories, couches, easy chairs, a stove where one can make a cup of hot tea, and in short all the comforts of a quiet resting place are provided. This rest room is maintained by the Adelphian Club of the Y.W.C.A. Travelers, to the number of two or three, can be accommodated over night here in this place adjacent to the station.

Early in the morning, when the 7:05 overland train rolls in, there stands the little deaconess waiting to welcome anyone who has no one else to welcome her. Again, two hours later, at 8:55, when the next eastern train comes in—there she is, smiling and alert. Then at 11:20, and again at 12:35, when the one from the south comes in—both these trains in two sections—she is there—waiting, welcoming, helpful. The last overland for the day arrives at 2:45, except on Mondays and Fridays, when the steamer trains come up from the beach with their passengers from the coast steamers landing at San Pedro, Redondo or Santa Monica. Then, beside these eastern trains, there are the dozens of local trains—sixty-four a day, all told, during the summer, but now that the beach extras have been taken off, the number is diminished. The little deaconess frequently meets some of the local trains as well, therefore, it may be gathered that her work is not that of a semi-invalid, but rather that of a strong, robust nature, both physically, mentally and spiritually.

TAKEN FOR DISPATCHER.

"It isn't always as sad and pathetic as you have happened to see," she remarked to the Times reporter when the day was over. "We sometimes have very funny experiences and many absurd things happen. I noticed the other day an old gentleman sitting in the waiting-room. He had the appearance of a rancher and was watching the crowds come and go with great interest. Finally his gaze fell upon me, after studying me closely for some time he ventured the inquiry: "I say, Miss, do you call out the trains?"

They have their trials, too—these gentle deaconesses. Their proteges are not always tractable and are sometimes suspicious. "I took an old lady who was very deaf to her destination the other day," remarked one of them, "and she insisted on shouting to the conductor for the name of every street as we passed it. She was very positive that we were on the wrong car and finally became very much excited and berated the conductor soundly, shrieking: 'Are you trying to kidnap us?' 'No,' he shouted back, 'I wouldn't know what to do with you.' Another time I took an old man and his little dog home, boarding the car with the dog in my arms. The old gentleman had wandered away from his home here in the city and brought up at the station. Oh, yes, we look out for men and boys as well as girls and women. Some people take us for porters, evidently, by the way they heap their luggage upon us, but, in the main, they are appreciative and grateful for any little service we may render them. An old lady of foreign birth, who reached here ill and utterly alone, and whom we assisted to find her relatives said in broken English as I left her: 'May the gude Got upstairs reward you.'"

ACCIDENTAL DEATH.

Inquest on Death of Jules Rambaud Exonerates All Known Persons from Blame.

The Coroner's inquest in the case of Jules Rambaud, who was found in a mutilated condition on the tracks of the Southern Pacific Railroad Tuesday night, and who later died fro his injuries, was held yesterday morning at the morgue of Pierce Brothers.

The only witnesses examined were M. T. Boller, special officer of the railroad, and Detectives Smith and Dixon, who had charge of the investigation.

Smith testified that he had talked with the deceased before his death, through the medium of an interpreter, and that he said that shortly before he was found mutilated by the train he had been at the rooms of a French woman and had $160 when he left there, and that three Mexicans had got hold of him.

When taken to the Receiving Hospital he had but about $2 on his person, and his watch and part of the chain were missing.

Detective Dixon told the same story and the railroad detective knew nothing beyond the finding of the body on the tracks, and a verdict was rendered that the man came to his death through accidental causes and exonerated anybody from blame.

There was some criticism of the Coroner because the French woman, Adele Benoit, and some other witnesses who might have been found, were not summoned, but it is extremely doubtful if these could have thrown any light upon the death of the unfortunate Frenchman.

Piano for Prominent Musician.

Mr. A. R. Ewing, a prominent pianist and teacher, recently from Denver, after testing many other standard makes, has purchased the Frank B. Long piano for exclusive use in his home and studio. Score again for "the unequaled tone."

First Offering Prices

For the First Time

We cross the city line, only just across—on Slauson and Compton avenues. Beautiful Orchard Tracts from which tons of the choicest fruits grown in California are being marketed constantly. And we can now sell you a small home fruit ranch with various trees in full bearing. Here are some of them:

Peaches, Plums, Apples, Walnuts, Apricots, Figs, Oranges, Lemons, Persimmons, Berries and Pepper, Eucalyptus, Palms and Cypress for shade and ornamental trees.

A wealth and variety of Bright Flowers, Vines and Creepers. Price of lots from

THE McCARTHY CO.

FRUITAGRES TRACT

$400 Up

With streets graded and finest water in the country piped to each lot. Just the place for a beautiful, shady, cozy home under your own vine and fig tree. Only $100 down and $12 to $20 per month.

The McCarthy Company

Branch Office, 5725 Central Avenue. Take Central Avenue Car.
Main Office, in Our Own Building, 203 North Broadway.

Also see Fifty-fourth Street Acresstown—new tract. Our own branch office, Fifty-third and Moneta avenue. Take Moneta avenue car anywhere on Main street.

ANOTHER NEW ONE—Just opened up, 55th street from Main street to Moneta avenue. Be sure to go to our own Branch Office.

Crescent Heights

West Hollywood--the Ideal Homesite

The most beautiful scenic views obtained from every residence lot in CRESCENT HEIGHTS. No little dinky city lots, but

LARGE VILLA LOTS

OVERLOOKING

ALL HOLLYWOOD, LOS ANGELES AND THE PACIFIC OCEAN

Water piped through large mains to every lot. The number of lots sold daily to prominent Los Angeles people declares Crescent Heights to be the best suburban property within reach of Los Angeles. Come out with us today.

Map and Free Tickets at Our Office—Open All Day Sunday

NORTON & HAY

318 West Third Los Angeles, Cal.

PROSPECT PARK ADDITION

Hollywood

$650 for 50 foot lots in beautiful Hollywood, corner Center street and Sunset boulevard. Cement curbs, sidewalks, streets graded. Elegant surroundings, protective building restrictions. You cannot get such values for your money elsewhere. Agent on tract.

Curtis Park Tract

ON NEW HOOPER STREET car line. 38th and Compton ave. Cement walks, curbs, streets graded, oiled, finished. Can you beat this? Agent on tract. Lots 40x135, $450.

Golf Park Tract

West 16th st. and Roosevelt ave. High, sightly. Beautiful S.W. 2 CORNERS, $1500 EACH.

WIESENDANGER

221 Laughlin Bldg.

West Park Tract

Corner 47th and Vermont.

The most pleasing residence lots in Los Angeles. High, sightly situation. Beautiful view. Four car lines. Complete sewer system. There is nothing nicer!

Lots $800 Up

Golden State Realty Co.,

421 SOUTH SPRING ST. BOTH PHONES EX. 56

Branch Office Corner 47th and Vermont. Phone Home 23454

Houses for Sale

To Be Moved at Once

2-Story Dwelling House
Located at 825 South Broadway

1½-Story Double Cottage
Located at 821-823 S. Broadway

TO MAKE ROOM FOR THE "GREATER HAMBURGER STORE"

APPLY TO

Hamburger Realty & Trust Co.

Chamber of Commerce Bldg.

Bullfrog

NEVADA

THE Greatest Gold Camp In the World

Now a town of 5000 people. Three railroads building with BULLFROG as terminal point. The Salt Lake road on Sept. 23 completed its arrangements for its terminal site, depot and yard ground, and assure the completion of its road by Jan. 1, 1906.

Real estate values going up fast. Buy BULLFROG real estate before it is too late.

Lots $100 to $5000

Over 50 buildings started within the past week. Auto and stage lines taxed to their limits.

Buy Now

LOS ANGELES-BULLFROG REALTY & INVESTMENT CO. (Incorporated.)
418 Herman W. Hellman Bldg., Los Angeles, Cal.
ROBERT A. DEAN, President.
Also vice-president Sierra Lumber Co.
FRED W. MARR, Secy. and Treas.
Home 'phone 814. Sunset Main 943.

Bullfrog

Erkenbrecher Syndicate

(Ltd.)

Real Estate and Mines

Suite 204 Braly Bldg., 4th and Spring
Phone Main 1377 Home 1377

SIGNAL HILL TERRACE

$200 to $450
$10 to $15 Monthly. No Interest
Chas. F. Patterson & Co. 419 BRALY BUILDING
Main 3060 Home 4287
Long Beach Office, Owl Realty Co.

VENICE VIEW HEIGHTS TRACT.
A view second to none.
Lots 50x150 ft., $350 and up; terms.
F. E. ROBINSON & CO.,
216-217 Pacific Electric Bldg.
Home 5548, Main 6077.

FOR GOOD BUYS IN NEW Houses and Vacant Lots
—SEE—
The Briggs Co.
224 SOUTH BROADWAY

Santa Monica.

Lots in the Erkenbrecher Syndicate, Santa Monica tract, ideal residential section, $400; $50 cash, balance monthly payments.
THOS. J. HAMPTON CO.,
119 SOUTH BROADWAY.

BOWEN & DOLTON

Owners of 12 Big Tracts
FIGUEROA SQUARE
IS NOW ON THE MARKET—The finest close-in subdivision in Los Angeles.
439-40-41 Douglas Bldg., Third and Spring Sts.
Member L. A. Realty Board.

Raymund Heights Tract

12 minutes from heart of city; lots $300 and upwards; $20 down, $10 per month. Branch office end of Brooklyn-ave. car line.
W. B. Raymund Co.
Phones—Main 5446; Home 4746.
305-10 Lankershim Bldg.

VERNON PARK and VERNONDALE

Lots $450 Up
Easy Terms
Grider & Hamilton,
225 WEST SECOND STREET

GUY W. COLTON,
REAL ESTATE,
PUBLIC ACCOUNTING,
AND INSURANCE.
314 O. T. JOHNSON BLDG.
HOME 4996 RED 3291.

H. L. MILLER & CO.

Real Estate and Investments
References: Broadway Bank and Trust Co., L. A. Ocean Park Bank
Venice Office: 13 Windward Ave. Phone 1241
Rental Department. Notary Public

Artistic Creations

Fashioned by Skilled Milliners.
POPULAR PRICES.....
Millinery World
125 SOUTH SPRING STREET

Only 23 days more. The Price will be raised in 23 days to $115—on October 31st. Last chance to buy lots within the city limits of Los Angeles for $90 each



A VILLA HOME IN PASADENA.

Twenty-five years ago Pasadena was a sheep pasture. Note by the above illustration what a grand transformation has been wrought. It is today the finest all-year-round residence section in the world. A similar change will take place at the Ela View tract, which is seven miles nearer Los Angeles' business center. It is as bound to occur as the sun will rise tomorrow. The entire region between Pasadena and Los Angeles is bound to build up into a solid city.

Lots in the beautiful

Ela View Tract

Within the City Limits of Los Angeles.
Buy now—Price will be raised to $115 on Oct. 31st.

$90 Per Lot

$4 Down—$4 Per Month No Interest—No Taxes

Close to the Huntington "Short Line."
Three electric lines run close to this tract.
Good soil. Fine climate. Healthy location.
The price of lots will soon be advanced.

25 Per Cent. Guaranteed Increase

For $4 down and $4 per month until paid for, we will sell you a regular, Ela View Tract lot subject to the following guarantees from us: If, at the expiration of one year from purchase, this $90 lot is not worth $112.50—or 25 per cent. increase—based on the price at which our corps of salesmen will then be selling similar lots, we will refund all of the money you have paid us, with 6 per cent. interest additional. If you should die at any time before payments have been completed, we will give to your heirs a deed to the lot without further cost. If you should lose employment or be sick you will not forfeit the land.

We sell property that increases in value.

We have confidence in same, which we unhesitatingly show by our written guarantee. Judge the future by the past. A perfect title guaranteed. Deeds issued by the Los Angeles Abstract & Trust Co.

For illustrated prospectus, sample contract and other information of lots for sale by us, call or write.

Buy Before the Raise in Price
Don't Send Money—Simply Write

Carlson Investment Co.

124 S. BROADWAY, Ground Floor Chamber of Commerce Building

No Trouble to Answer Questions Los Angeles, Cal.

ROSE HILL COURT

A Splendid Opportunity

On the Pasadena Short Line, City Limits, 14 minutes' ride, beautiful view, streets graded, rolled, oiled, cement walks, City water.

Lots From $50 to $200

VERY EASY TERMS

THE BEST LOTS AND THE FINEST IMPROVEMENTS IN LOS ANGELES FOR THE MONEY.

Agent on the tract at all times, including Sunday

Maps and full information to be had at the office.

A. M. JONES & CO.

Home 8122 140 So. Broadway

BEST OPPORTUNITY

For capital investment, richest live stock farm, 663,336 acres, in northern part of the Republic of Mexico, with 45,000 head of cattle, 1500 horses and mules, in prime condition.

Complete distillery plant, farm dwellings, lumber lands, greater part of property fenced and all land surveyed; healthy soil and climate, titles perfect; lowest price $400,000, American currency.

For full particulars address immediately

Wm. Moeller
Real Estate Broker
P. O. BOX 442
EL PASO, TEXAS

CATTLE RANCHES
RIO GRANDE VALLEY FARMING LAND

Do You Know ALL the Real Estate Bargains in Town?

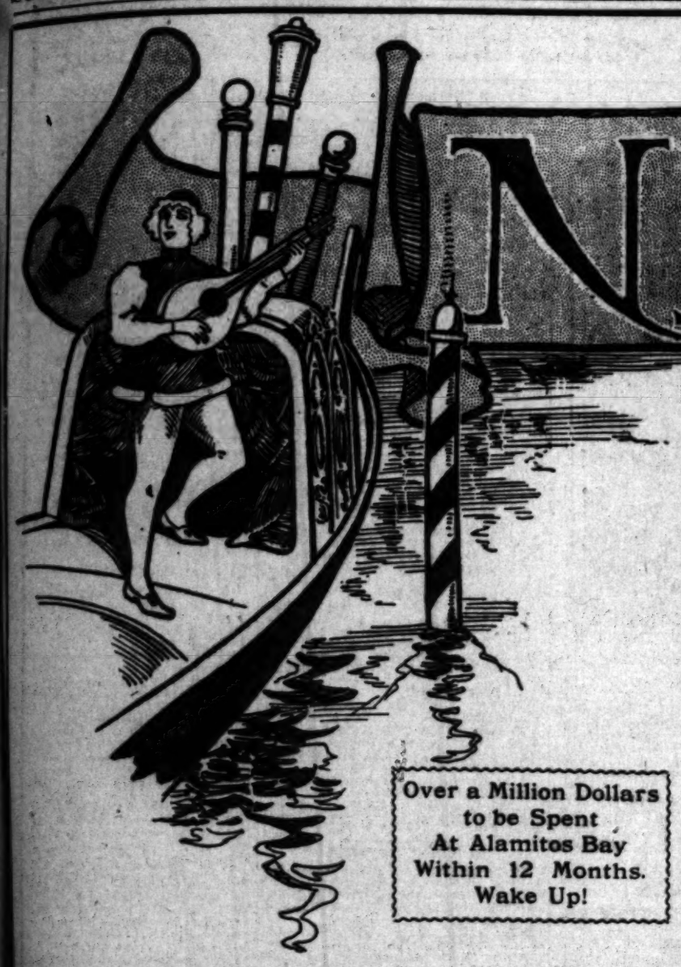
We don't, and don't profess to; but we've made a specialty of handling them for a good many years, and have all the time properties on our books that are worth while, whether one wishes to buy, sell or trade.

With our recently enlarged facilities and new offices we can take care of a few more, to excellent advantage for our customers.

SEE TODAY'S "LINER" COLUMNS FOR BARGAINS.

John T. Griffith Co.

Home Ex. 418 Main 4160
212-14-16 Wilcox Building
MEMBER L. A. R. B.



NAPLES



Naples stands alone with its grand natural advantages

And its twelve miles of clean, pure, ocean-fed water. Think of that, and that magnificent water is natural tide flow.

Over a Million Dollars to be Spent At Alamitos Bay Within 12 Months. Wake Up!

Naples will be the Greatest Tourist Attraction on the Pacific Coast. Go See Naples Grow!

H. E. Huntington Says:

"Invest in NAPLES." He knows whereof he speaks and is now the governing power in the Company.

Avail yourself of the free launch ride and also the chance you still have and select your lot.

DO IT NOW

A. M. & A. C. Parsons

SOLE AGENTS

701 H. W. Hellman Building

Home, 862 Sunset, Main 1858

Excursion to Santa Ana, Wednesday, Oct. 11, One Dollar Round Trip—Either Road

SANTA ANA

Excursion to Santa Ana, Wednesday, Oct. 11, One Dollar Round Trip—Either Road

"THE SUBSTANTIAL"

INVEST NOW IN SANTA ANA REAL ESTATE BECAUSE

SANTA ANA is founded on a substantial basis.

SANTA ANA realty is going to advance rapidly in value as soon as the new Huntington Electric line is put in operation.

SANTA ANA property is now obtainable at much lower rates than are prevalent in other similar Southern California cities.

SANTA ANA has a larger contiguous territory of farms and ranches than has any other city in Southern California.

SANTA ANA is just opening to the tourist trade and to the outside investor and capitalist.

SANTA ANA property values are based on actual worth and do not represent any inflation or false rating.

SANTA ANA is a city of prosperous homes, where each citizen is the owner of his own home.

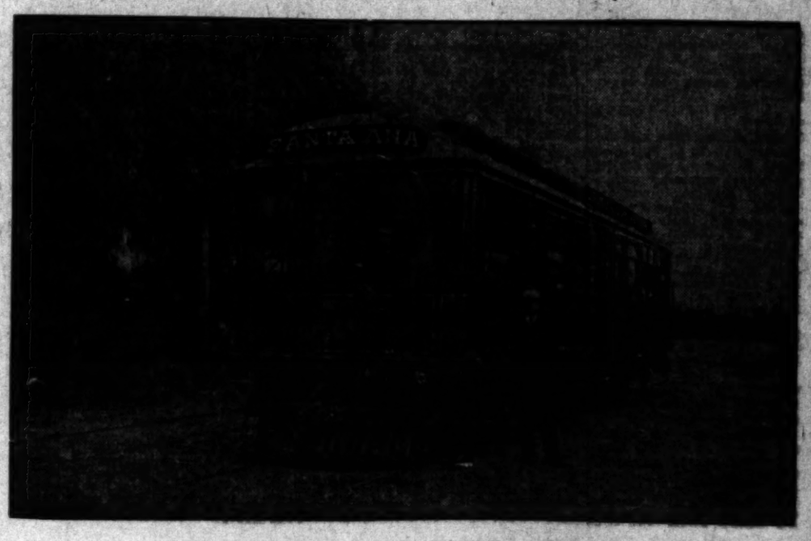
SANTA ANA is now in the midst of extensive municipal improvements that will give an impetus to property valuations.

SANTA ANA is growing in every direction, with new tracts of land being opened up every week.

SANTA ANA furnishes the place for a safe and sane investment in property that is absolutely certain to increase in value rapidly. There is no element of doubt in an investment in Santa Ana, "THE SUBSTANTIAL."

SANTA ANA REALTY BOARD

HUNTINGTON ELECTRIC CARS



WILL BE RUNNING WITHIN A MONTH

REMEMBER THE EXCURSION

On Wednesday, October 11, popular excursions will be run to Santa Ana on both the Southern Pacific and Santa Fe roads. Tickets will be sold for ONE DOLLAR the round trip, good for a three days' stop-over. Trans leave Los Angeles commencing at 8:30 a. m. Tickets good going or coming on any train.

Excursionists will be met at the depot by carriages and given an opportunity to view Santa Ana and the surrounding country. Secure tickets and further information from either Santa Fe or Southern Pacific ticket offices.

ALL ARE WELCOME

"House and Lot"—Weekly Review of Real Estate and Building—Continued

AMONG OWNERS AND DEALERS.

THE WEEK'S REVIEW OF PRINCIPAL TRANSACTIONS.

A Busy Week Showing No Slacking 'n Demand for Business Property, Present or Prospective—Residence Property Not Very Active Excepting for Homes of Moderate Cost.

During the past week the demand for business property has been active as ever. Few actual deals are reported for the reason that holders decline as a rule to put a price on their property. The leading transactions reported have been as follows in parcels in and close to the city.

Along the Outskirts.

Following are the recent transfers reported by Millsap & Maynard: G. Hage to H. B. Smith, lot in Vernon Park Tract, $1C00; H. T. Johnson, lot 24 and 25, Compton Avenue Tract, $1800; Mr. Warren to A. T. Baldwin, lots 14 and 15, Moneta avenue Walnut Grove Tract, $1600; to A. H. Duvall, lots 5 and 6, Strong-Dickinson Central Park Tract, $3500; Mrs. J. Dorsey to Bowen & Dalton, 10 acres on Thirty-eighth and Compton avenue, $20,500; John Gorman to Ben Colling, lots 1 and 2, Central Park Tract, $4150; L. E. Shepherd to Bowen & Dalton, twenty-eight acres lying on Vernon avenue close to Central and running back to Thirty-eighth street, for $45,000. Mr. Shepherd purchased the tract four years ago for about $17,000, and thus clears $40,000. Ben Colling sells to A. K. Macomber, lots 1 and 2, Strong & Dickinson's Central Park Tract, for $3000.

At Hollywood.

The G. Woods Hicks Company, report the following sales in the Lemona tract, corner Sunset Boulevard and Western avenues, Hollywood: fifty-three lots ranging in price from $400 to $700, and aggregating $33,805, many of these sales representing small blocks sold to speculators. Among those who expect to improve are: Lule L. Taft, Mary N. Blair, Miss Mary Maher, Dora E. Scollard, Edwin Booth, Mrs. E. J. Edmunds, A. L. Wilkie, Mrs. A. B. Ryan, Harry McLeod, M. Herbert Bridle, A. H. Mann, G. W. Vanzyckle, Anna E. Suess, Emma Smith, Annie R. Smith.

At San Pedro.

The firm last quoted report sales in the Sea View Tract, corner of First and Gibbon avenue, San Pedro, as follows: eight lots ranging in price from $325 to $400 and aggregating $2575. The buyers were: A. Z. Tillotson, J. T. Anderson, A. Hilleary, F. L. Bedell, A. H. Mann, Mrs. J. F. Thompson. This property is on the elevated plateau west of the town and commands one of the finest marine views on the Pacific Coast.

At Long Beach.

The same sold twenty-six lots in the Furlong Home Tract, corner of Fifty-fifth and Long Beach avenue. The lots range in price from $375 to $450 and the total sales aggregate $7150. Buyers who bought to improve were: L. Pruett, Annie M. Spikes, Celia Crawford, Mrs. S. A. Johnson, H. M. Kitchen, J. F. Davis, Anna Van Buren, W. H. Meeks, J. H. Spicer, John Wortham, J. A. Williams, James Alexander, Annie Bailey, Leroy Williams, S. A. Bowling, Miss E. Harris.

Good Figueroa Street Sale.

Murray & Stewart have sold for Mrs. O. P. Posey, to Walter J. Trask, a lot 72x150 feet, with fine house thereon, 1113 South Figueroa, formerly the home of Herman Silver, for $25,000. This establishes a new plane of values on this street at that point.

A Good Bunch.

Leavitt & Geller have sold to Jennie M. Winchester for John Shingler, the northeast corner of Budlong and Thirty-ninth street, 162x145 feet, improved with modern nine-room residence, consideration $7500; also to George W. Adams for F. M. Simpson & Co., a five-room cottage at No. 3415 Hough avenue, on lot 38x70 feet, consideration $2500. They also sold for Bruce Hess and W. A. Hess and W. A. Geller, to Alice J. Loughbrough, lot 25, Harry L. Bennett's Figueroa Place, 45x135 feet, consideration $500; and to C. O. Hawley for Horace J. Cline an eight-room residence, No. 823 South Union avenue, consideration named, $8000. To W. Wilcut, for J. P. Carter, a two-story eight-room house at 213 West Thirty-ninth street, lot 50x150 feet, for $4500.

Three Good Sales.

A. T. Jargens & Co., have sold for Frank C. Blume and T. L. Patterson to Dr. Charles H. Earle, Nos. 309-311 West Temple street, improved with a two-story brick building, nominal value, for $11,000. The lot has a frontage on Temple street of thirty feet and 100 feet west of Broadway, adjoining the W.C.T.U. building. Louis Brand to C. A. Thomas and James B. Pollock, Nos. 1234-1236 West Pico street, improved with a two-story frame and pressed-brick building for $7500. Philip Pohlman and Harry Bargsman to M. M. Allen and Amelia B. Allen, 60x125 feet on the west side of Figueroa street, 240 feet south of Eighth; consideration $23,500.

Temple and Broadway.

One of the most important sales of recent weeks is the transfer of the southwest corner of Temple and Broadway, from the estate of the late John H. Redick to a local syndicate comprising Ben Kingsbaker, S. S. Federman and D. Baruch. The lot is 145x180 feet, reaching from Temple street to the Christian Church. It has belonged for years to the Redick estate, the late Judge Redick of Omaha having bought it during the boom of 1886-1888. The price paid was about $110,000. The new owners have in mind the erection of a seven-story or eight-story building, covering the whole property. It is a good corner, and at about $600 a foot, so close in for so deep a lot, the buy looks like a good one.

Half a Dozen Sales Here.

Althouse Bros. report the following sales: Frank M. Vale sells to J. H. Dewey, an unimproved lot on the northwest corner of Hill and Seventeenth street, 104x120 feet, for $23,400. A. Hildebrand sells to Frances L. Bishop an eight-room residence, No. 1059 West Washington street, lot 47½x150 feet, for $7250. F. F. Wharton sells to M. M. Judge a six-room cottage, No. 2942 Hobart boulevard, lot 40x123 feet; consideration, $2900. E. A. Koster sells to C. V. Wreden an unimproved lot on Washington, Hoover and Iowa streets, 36x126 feet; consideration, $3256. West Ninth Street Height Co. sells to L. Meyer an unimproved lot on the southeast corner of Fedora and Ninth street, 52x128 feet; consideration, $1400. D. T. Althouse sells to W. A. Ramsdell a two-story frame seven-room residence, No. 1035 West Twenty-fourth street, lot 50x135 feet; consideration, $7250.

Four Sales Here.

The following sales are reported by the Herron Realty Co.: Two-story nine-room house known as No. 2790 Severance street, Arthur J. Waters to Jennie S. Herron, price $14,000; two-story frame store and flat building, No. 4919-4921 Central avenue, Page & Stanley to W. M. Caswell, price $6500; unimproved lot on the west side of Central avenue between Thirty-eighth and Thirty-ninth streets, 50x150 feet, J. P. Brockmeier to J. B. Webber, price $3000; unimproved lot on West Washington street, south front between Arlington and Third avenue, 50x148 feet, Andrew Swanfeld to M. O. Tremain, price $1300.

A Few Day's Sales.

C. J. Heyler & Co. report the following sales closed up within the last few days: The Delta Investment Company sells to E. Chambers, 30x200 feet on Lake street, running through to Hoover street, between Twelfth and Pico street; consideration, $2000. Mr. Chambers now has a total frontage of 105 feet here. He expects to build a residence to cost $15,000 on this site. James T. Nolan sells to Arnold Vetter, a lot 52½x140 feet to an alley, improved with a six-room cottage, being No. 757 West Sixteenth street; consideration, $4000. C. H. Hoffman to Florence H. Martin, lot 70, Clark & Bryan's Westmoreland tract, located on the east side of Magnolia avenue, 262 feet north of Tenth street; consideration, $2300. Owner will improve with modern home to cost $5500. S. G. Marshutz sells to A. E. Austin, 50x145 feet on the east side of Los Angeles street, 150 feet south of Twenty-first street; consideration, $2500. The Delta Investment Company sells to Saturnino and Josephine Yslas, lot 11, block 4, Palm Place, 60x145 feet to an alley, located on the east side of Lake street, between Twelfth and Pico streets; consideration, $3000. Purchaser will build a home to cost $6000. W. E. Tyler sells to W. C. Heffelfinger, 60x132 feet on Park Grove avenue residence, No. 2129 Park Grove; consideration, $7000. W. C. Heffelfinger sells to W. E. Tyler, 60x140 feet on the south side of Twenty-eighth street, 275 feet east of Orchard avenue; consideration, $3000.

All Over City.

Jones & Ryder Land Company report the following list of sales made during the past few days: A lot on Forty-fifth street, near Figueroa, to Nellie W. Price, $550; a lot close to same to H. E. Hales, $550; three lots in Charles Victor Hall tract, $3000; lot on Forty-fifth street, near Figueroa, to E. Coppock, $550; W. W. Anderson to H. W. Cleave, lot 50x125 feet, with six-room bungalow, No. 2709 South Hope street, $3000; lot 45x148 feet, with five-room bungalow, No. 2104 Vermont avenue, to Mrs. Anna E. Smith, $4000; W. T. Gratton to Annabel Shallenberger, lot 40x135 feet to alley, with five-room cottage, No. 839 East Thirty-second street, $2650; to Andrew Christiansen, lot on Forty-fifth street, near Figueroa, $625; to Stella A. Maham, lot near last, $550; W. H. Beiger to Mrs. Anna Jackson, lot 50x160 feet, with five-room cottage, No. 3529 Budlong avenue, $2900; to W. A. Carney, lot on Forty-fifth street, corner of Figueroa, $1600; to Miss A. Trahn, lot close to last, $1250; James A. Logan to Mrs. Anna Erickson, lot 50x125 feet, with two-story, eight-room residence, No. 1860 West Twenty-first street, $4800; B. N. Powers to W. A. Dunn, lot 50x100 feet, with five-room cottage, No. 2019 Warner street, $2550.

Out on Figueroa.

Elizabeth C. Barnum sold the northeast corner of Figueroa and Twenty-third streets, unimproved, to R. C. Owens, for $15,000 cash. The lot is 120x150 feet, or at the rate of $125 per front foot. The buyer intends improving the property and keeping it for a permanent investment.

Moderate Cost Lots.

Grider & Hamilton report recent sales as follows: Lot 71, Loanita Park, to J. Kirby, $400; lot 36, Sunnyside, to M. Sweeney, $350; in Vernon Park, lot 7, block H, to J. C. King, $450; lot 27, block B, to E. L. Strowger, $550; lot 30, block B, to B. Rozensky, $550; lot 29, block B, to B. H. Anderson, $550; lot 27, block D, to R. C. Bennett, $550; in Vernondale, lot 40, to R. H. Johnson, $450; lot 43, to W. W. Fisher, $550; lot 13, to H. H. Streshly, $550; lots 47 and 48, to W. Wright, $1050; Rose Hill, lot 65, to G. E. P. Sylvia, $400.

Hill and Eleventh.

Rafaela Domingues has sold to Gussie Egelhoff, through the agency of Carl Pauly, 40x125 feet on the southwest corner of Hill and Eleventh streets, improved with three frame flat buildings; consideration, $35,000. This lot was sold about eight months ago for $22,000.

Olive and Ninth.

H. S. McKee has sold to John Brink, the nort' east corner of Olive and Ninth streets, unimproved. When Ninth street shall have been widened, the lot will be 105x105 feet. The consideration is $84,000. The sale was made through W. I. Hollingsworth & Co.

Takes It All.

I. L. Lowman has bought the southwest corner of Ninth street and Grand avenue, which he and Meyer Lissner bought recently from H. J. Wollacott for $80,000. He takes Lissner's one-half interest in this property at a valuation of $100,000. The sale was made through the agency of W. B. Merwin & Co. The lot has a frontage of 100 feet on Grand avenue by 159 feet to an alley on Ninth street, and is improved with a two-story pressed brick building. The rentals amount to about $500 per month.

Lots and Acreage.

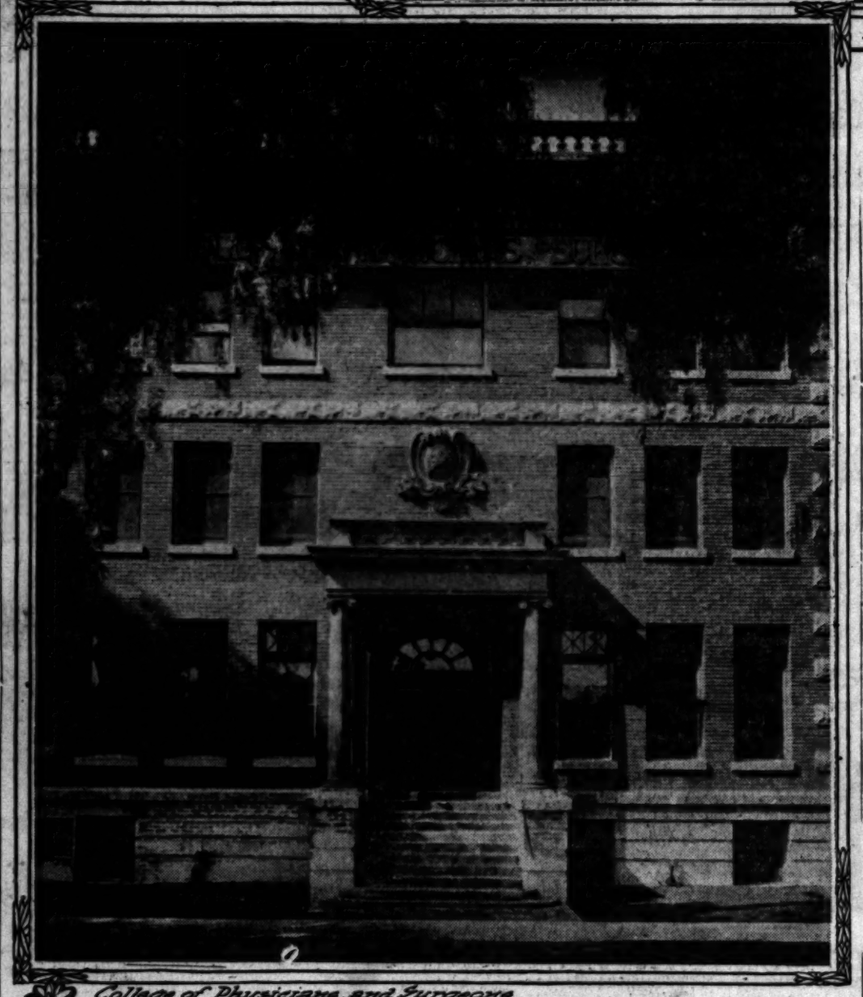
H. G. Cotton & Co. report the following sales: H. H. Cotton and L. Richbart to J. F. Granas, a lot 28.6x155 feet, with eight-room house at No. 1254 South Figueroa street, for $6000. H. H. Cotton to Boswell & Noyes, the northeast corner of Washington and Burlington avenue, 105.6x125 feet, for $15,000. The buyers have plans for a two-story brick building. H. H. Cotton has bought through C. C. C. Tatum & Co. and H. G. Cotton & Co., twenty-one acres, located between Arlington and Sixth avenues, and fronting on Twenty-eighth street, which will be subdivided and placed on the market through H. G. Cotton & Co. The lots are to average 45x140 feet to alleys. The streets will be graded, curbed and sidewalked, and the lots sold from $400 up, with suitable building restrictions.

Some Fine Residences.

Mines & Farish report the following sales: Lot 50x140 feet, east side of Berendo street, between Wilshire Boulevard and West Sixth street, for W. W. Mines to Mary H. Baugh, through J. V. Baldwin, consideration, $1500; lot 70x150 feet, east side of Occidental Boulevard, 125 feet north of West Sixth street, for Lewis W. Andrews to Louise B. Richardson, consideration, $3750; lot 50x170 feet, improved with a new, modern, eight-room, two-story house, west side of Commonwealth avenue, 60 feet south of West Sixth street, for S. T. Eldridge to Mrs E. W. B. Kelsey, consideration, $8000; lot 45x150 feet, east side of Grand avenue, between Second and Third streets, improved with a nine-room house, for Mrs. C. Reed to N. Kirst, consideration, $11,000; 26 acres, south side of Melrose avenue, between Vermont and Western avenues for Melissa F. Durgan to Louis Evans, through Caldwell & Co., consideration, $25,000.



The Angelus Hospital.



College of Physicians and Surgeons

HOSPITAL ASSOCIATION.

A New Institution With College of Physicians and Surgeons on Trinity Street.

The picture on this page shows the new Angelus Hospital which has just been completed on Trinity street between Washington and Twentieth. To the right is the College of Physicians and Surgeons, and the other cut shows the entrance to that institution. The college is in its second year, the hospital will be open for business in two or three months.

These are separate incorporations, but the incorporators are the same persons throughout. It is two years since preliminary steps were taken and now the plans are complete. The following physicians are the incorporators: Chas. B. Nichols, president of both corporations; Fred C. Shurtleff, Chas. W. Bryson, James H. Seymour and Benj. F. Church. The combined capital is $200,000, and the building, with equipment, will cost $175,000.

There are certain entirely new features about this hospital. It has a well of its own, 255 feet deep, with 175 feet of soft, pure water in the hole. For use in the hospital the water is condensed from steam and then sterilized again. This water is served at 212 degrees Fahrenheit, or cool enough to drink. There is an ice-making plant, and cold-storage room for food for many weeks. The hospital makes its own electric light and power. There is a complete laundry in the hospital. The dissecting room is complete in all the latest appliances. The building is fireproof.

The college has about thirty students and these come in about even numbers from Southern California and from outside. Some are from the far eastern States, others from the far South, some from England, and one from Japan. This Japanese is a graduate of the University of Tokio and is here to take a post-graduate course. The incorporators all fill chairs in the college, and there are other physicians from this city and from other parts of Southern California. This is the second college of this kind in Los Angeles, the medical college connected with the University of Southern California being the pioneer school of many years standing. The buildings of this school are on Buena Vista street, near College street.

The buildings shown here are solid structures, built in the best style, and the appointments are all high class. Ample room has been provided for the two institutions. They occupy a whole city block.

BY BUILDERS AND ARCHITECTS.

THE BUILDING REPORT FOR THE FIRST WEEK IN OCTOBER.

Full Average in Number and Value. No Large Structure in the List. Many Alterations—Details of Contracts and Permits—Work Planned for Future.

The Superintendent of Buildings reports for the first week in October. 229 permits issued for structures to cost $257,945. This is a full average in number and value, indicating great activity. There is not a structure in the list of over two stories. Alterations foot up the heaviest for the week. The details follow:

	No. of Permits.	Valuation.
2-Story Brick Buildings	2	$ 7,934
1-Story Brick Buildings	8	74,250
2-Story Frame Buildings	23	83,057
1½-Story Frame Buildings	9	18,440
1-Story Frame Buildings	101	111,590
Sheds	16	952
Brick Alterations	3	1,075
Frame Alterations	67	20,647
Totals	229	$257,945

By Wards.

The building by wards was as follows:

Ward.	Permits.	Value.
First	23	$11,440
Second	27	25,608
Third	7	9,590
Fourth	28	40,900
Fifth	53	71,049
Sixth	59	76,009
Seventh	10	4,633
Eighth	2	2,125
Ninth	20	16,555
Total	229	$257,945

Comparative Statement.

CHICAGO, Oct. 6.—[Exclusive Dispatch.] Building permits issued in twenty-five cities for the month of September according to official reports to Chicago construction news:

City—	1905 No.	1905 Cost.	1904 No.	1904 Cost.	Per ct. gain.
New York, including Manhattan and the Bronx	344	$14,105,005	235	$ 7,183,395	96
Brooklyn	1,081	5,881,523	905	3,792,950	55
Chicago	1,000	7,349,140	929	4,771,920	53
Philadelphia	1,431	2,613,255	1,146	1,813,695	44
St. Louis	826	1,659,765	900	1,078,920	54
Milwaukee	600	1,496,884	332	707,256	112
Los Angeles	430	1,146,431	504	1,261,483	*9
Kansas City	390	1,326,645	444	853,945	63
Detroit	239	1,300,000	333	707,256	112
Indianapolis	406	961,182	288	402,187	138
Cleveland	435	943,100	258	571,315	65
Buffalo	176	885,400	174	696,200	141
Minneapolis	394	797,225	463	897,180	*11
St. Paul	348	482,280	148	238,574	102
Allegheny	71	482,400	83	314,500	53
Memphis		415,276		211,549	96
Atlanta	400	371,367	233	191,553	94
Columbus	205	359,655	171	207,750	73
Louisville	231	312,825	191	174,270	42
New Orleans		268,409		174,926	53
Denver	173	243,435	203	297,085	*18
Toledo	97	213,810	40	196,686	11
Grand Rapids		212,445		180,209	19
Nashville	140	206,870	555	85,913	122
Davenport	31	67,475	44	34,087	*18
Totals	10,260	$44,280,595	8,436	$29,121,228	52

*Per cent. loss.

CONTRACTS LET.

The following contracts costing $2000 and upwards were let during a week:

C. E. Thorn has let to The Alta Planing Mill a contract for a two-story fourteen-room frame and brick residence on Adams street west of Western avenue at $17,000.50. The plumbing contract on the same has been let to Illmitye & Jay Co. at $1425.

W. J. Richardson has let to A. S. Heineman Co. a contract for a one-story, six-room cottage on West Sixteenth street near Arlington avenue for $2200.

Alice R. Yost to J. Burris Mitchell Co. one-and-half-story seven-room residence on Euclid street near Stephenson avenue, $2500.

J. S. Thompson to Los Angeles Construction Co. two-story eight-room residence Eighth street near Hoover, $2537.52.

L. C. Tyler to C. E. Hershey and W. M. Smith two-story eight-room residence No. 1700 Oxford avenue, $3100.

M. A. Goldman and Lizzie Goldman to R. Neilsen two-story seven-room residence Harvard boulevard between Sixteenth street and Washington, $2670.

Isabel Caldwell to Jackob Smith two-story eight-room brick addition to building at No. 429 Towne avenue, $2934.

Mrs. M. W. Williams to W. H. Jackson one-and-half-story seven-room residence No. 1215 Maryland street, $2481.

Rev. P. Raphael Fuhr to J. H. Wadsworth, plastering three-story school building corner Twelfth and Los Angeles street, $5200.

Frederick Espe to George F. Barber three-story brick building 55x75 feet northwest corner Main and Twenty-eighth street, $17,000.

M. Wood to F. O. Engstrum Co. three-story seventy-six room apartment building West Twentieth street opposite Flower street, $11,200.

Puritas Laundry Co. to Robert A. Brown two-story laundry building 110x113 feet, Crocker street between Eleventh and Twelfth street, $13,469.

George H. Stoll and L. J. Christopher to Haag Bros. one-story brick store building northeast corner Cahuenga avenue and Sunset boulevard, $13,250.

Albert L. Wilkie to Paulson I. Elder two-story seven-room residence Hollywood, $3150.

J. A. Lewis to W. H. Jones one-and-a-half story seven-room residence Juliet street near Twenty-fourth, $2570.

Union Trust & Realty Co. to W. R. Phelps alterations and additions to Coronado Hotel and Coronado apartments, No. 657-671 Coronado street, $2690.

P. C. M. Grant to Ryder Realty Co. one-story six-room cottage No. 2256 West Twenty-first street, $3700.

J. M. Poundstone to R. N. Lamberth Co. one-story six-room cottage No. 2511 East Third street, $2000.

H. A. Getz to George F. Barber two-story brick and frame building corner West Washington street and Bonita avenue, $8140.

Charles T. Covell and Carrie E. Covell one-story six-room cottage Clara Belle tract, $2350.

C. T. Johnson to T. A. Ashbridge three-story concrete building 60x135 feet Los Angeles street south of Ninth.

J. Augusta Santor to Alfred Heineman one-story six-room cottage, Garfield Heights, Pasadena, $2075.

Church of Christ, Scientist, to Ellsworth & Co. alterations to church building, Pasadena, $2865.

Long Beach Savings Bank to Alpeter, Hall & Alpeter five-story and basement brick building 50x150 feet, long Beach, $76,618.

Dr. R. F. Dake to G. D. Snyder one-and-a-half story cottage at Santa Monica, $3161.

Herbert Schofield to J. Muller two-story store building corner Santa Monica avenue and Vine street, Santa Monica, $6895.

P. H. Griffith to Alexander Grant six-room cottage at Colegrove, $5127.

L. H. Kennedy to W. W. Anderson one-story five-room cottage, Hollywood, $3450.

BUILDING PERMITS.

Following are the permits issued for a week for $2000 and upwards:

T. J. Douglass for additions to brick building No. 350 South Los Angeles street $2000.

Mrs. A. M. Lang eight-room residence No. 1825 Oxford avenue, $3500.

J. T. Nolan residence at No. 2507 West Pico street, $3000.

Frank Lang cottage No. 2606 North Sichel street, $2400.

Maria Smith ten-room residence No. 1328 Westlake avenue, $4000.

C. E. Seaman fourteen-room residence No. 2151 Harvard boulevard, $15,000.

Frank L. Steff seven-room cottage No. 2384 West Twenty-first street, $2404.

L. C. Tyler eight-room residence No. 1700 Oxford avenue, $3000.

Mrs. L. S. Graves ten-room residence No. 631 Juanita street, $3000.

Mrs. M. Ellis two flats four rooms each, $2150.

Thomas O'Neil eight-room residence No. 1325 Harvard boulevard, $2500.

Lizzie R. Bowers, five-room cottage No. 1708 Wall street, $2000.

J. S. Thompson eight-room residence No. 2737 West Eighth street, $2537.

I. N. Van Nuys four-story brick building corner Commercial and Alameda street, $60,000.

A. C. Armbruster nine-room residence No. 4507 South Main street, $3759.

William Reeve eight-room residence No. 1656 Hobart boulebard, $3000.

A. H. Jeremy twelve-room residence No. 911 Western avenue, $25,000.

Katherine Rhodes eight-room residence, No. 2679 Budlong avenue, $2000.

O. V. Rice residence No. 1917 Santa Cruz street, $2700.

Frederick Espe three-story brick store and flat building 55x75 feet No. 2723 South Main street, $17,000.

C. E. Thorn fourteen-room residence No. 2076 West Adams street, $20,000.

E. H. Keller four four-room flats No. 307 Gertrude street, $3500.

L. G. Porter eight-room residence No. 1953 Hobart boulevard, $4500.

Stella Kennedy nine-room residence No. 1259 West Forty-first street, $2750.

John Myers seven-room residence No. 1035 West Eighteenth street, $3000.

Fred J. Huber four four-room flats No. 1620-1622 East Twelfth street, $3200.

Mrs. E. Zettle two six-room flats No. 514 West Twenty-first street, $2500.

Isabella Caldwell eight-room residence No. 429 Towne avenue, $2934.

F. R. Brauer ten-room residence No. 2151 West Twenty-first street, $7000.

D. I. Russell warehouse No. 917 South Alameda street, $2500.

Elizabeth T. Hutchins nine-room residence No. 821 Virgil avenue, $4000.

Mrs. E. A. Smith eight-room residence No. 2275 Cambridge street, $2950.

Poole & Jones nine-room residence No. 1938 Western avenue, $5000.

N. Lewis eleven-room residence No. 402 East Fifty-second street, $2800.

Los Angeles Dairy Company dairy buildings No. 1138 Towne avenue, $6000.

S. A. Parish, Jr., eight-room residence No. 1426 West Twenty-seventh street, $2000.

Mary L. Combe six-room cottage No. 527 West Forty-first street, $2000.

G. H. Ashby seven-room cottage No. 1836 West Twenty-second street, $2700.

G. H. Ashby No. 1859 West Twenty-second street, $2850.

J. and W. Carnes five-room cottage No. 1221 Dewey street, $2000.

Los Angeles Investment & Trust Co. two five-room cottages No. 1732-1749 East Twenty-first street, $2600 each.

Same No. 1706 East Twenty-second street, $2000.

Puritas Laundry Company laundry building No. 1143-1145 Crocker street, $13,469.

Dr. Thomas J. McCoy and Lillian F. Tate eight-room residence No. 1729 Oxford avenue $2500.

E. Wrampe addition to residence No. 307 North Beaudry avenue, $2000.

F. W. Taylor eight-room residence No. 4016 Figueroa street, $2000.

BUILDINGS PLANNED.

The Builder and Contractor mentions the following work for future operations in the hands of the architects:

William J. Bliesner is preparing plans of a Masonic temple building at Eureka, Cal.; also for an Elks' temple to be built in the same city. Each building will cost $50,000.

Austin & Brown are preparing the working drawings of the proposed tourist hotel to be built at Long Beach.

Edward C. Kent has prepared plans of a two-story store and office building 25x100 feet at Redondo, for Collar & McComas. It will be constructed of concrete blocks and have pine finish.

Morgan & Walls are preparing plans of a five-story and basement fireproof mercantile building to be erected on the east side of Broadway south of Seventh street, for M. A. Newmark. It will be 70x150 feet and, when completed, will be occupied by the Z. L. Parmelee Co.

F. Parmentier is taking estimates for a one-story brick store building, 49x64 feet, to be erected on the north side of West Seventh street, near Olive, for G. Pellissier.

A. L. Haley has made the plans for a two-story ten-room frame residence to be erected on Saint Andrews Place, between Pico and Fifteenth street, for Allen B. Butt.

Marsh & Russell have made revised plans of the Methodist Assembly Hall at Huntington Beach. It will be a frame structure and have a seating capacity of about 2000.

Plans have been prepared for J. Conrad and associates of a five-story basement building 90x140 feet, to be built on the east side of Main, south of Sixth street, adjoining the Electric building. It is designed for mercantile purposes and will be constructed of reinforced concrete. The entire front will be a series of plate-glass windows. The plans of the building are by W. J. Saunders.

A. Dellamore has had plans prepared for a two-story brick and frame store and apartment building 35x85 feet, to be erected on West Washington street near Oak. It will have concrete foundation, rustic siding, pressed-brick front and plate-glass window fronts.

Hunt & Eager are preparing plans for a mountain cottage to be built at Squirrel Inn, for Mrs. H. M. Dodge of Pasadena. They are also preparing plans of a two-story French chateau residence and stable to be built on the corner of Occidental boulevard and Alvarado street, for Dr. Lobingier.

Putteamp & Roper are preparing plans for a one and one-half story seven-room bungalow to be built on the corner of Forty-fifth street and Vermont avenue, for J. C. Cline.

Train & Williams are making drawings for a five-room cottage to be built on Raymond avenue, Pasadena, for O. A. Blattner.

S. Tilden Norton has prepared plans for a one-story six-room bungalow to be erected on the south side of Pico Fourth street, near Budlong avenue, for C. G. Rowan.

March & Russell have made plans for a church building to be constructed on the corner of Stanford avenue and Twenty-second street, for the Reformed Presbyterian Church. It will have wood, blue brick and plaster exterior. The building will be erected on the combination plan, with main assembly room seating about 400. In addition to Sunday-school room, it will have primary class rooms, ladies' parlor, kitchen, and be heated and ventilated by the exhausting process.

O. L. Seelye has plans and is asking for Harry J. Hall, on Flower avenue, East Hollywood, a six-room and one-half story frame cottage.

Frank M. Tyler has prepared plans for a six-room bungalow to be erected on Hobart boulevard, in Chas. Victor Hall tract, for F. H. Geer. The same architect is preparing plans for a two-story eight-room residence to be built on Oxford avenue, between the first and Twenty-second streets, for H. J. Schaper.

Kavanaugh & Barnes have prepared plans of a one and one-half story seven-room bungalow to be built at 601 Los Robles avenue, Pasadena, for Miss C. Jacobson. They have also plans of a five-room bungalow to be built on G. Slater of Pasadena. They are also preparing plans of a two-story frame laundry building to be erected by William Stricklin at East Fifteenth and Santa Fé avenue.

L. S. Moore is taking bids for remodeling and making extensive additions to the Central Avenue Congregational Church at the corner of Twenty-eighth and Paloma streets. The present building is to be remodeled for Sunday-school uses. A new auditorium 52x78 feet, with a seating capacity of about 250, will be built. The Sunday-school department will accommodate about 400; the whole will be a structure 120x80 feet. In this part will also be a choir room, etc. The building will be of brick, the entire exterior to be covered with shingles—Gothic treatment. The interior will have open timber work, ceiling and O. P. trim. Stained-glass windows, electric lighting, and up-to-date system of heating and ventilating are specified. The same architect is taking bids for a one-story frame and plaster building to be erected at the corner of Washington and Cherry streets, in the style of Romanus. It will contain six stores, flats, and have composition roofing.

LATEST NEWS OF WEEK.

H. E. Huntington yesterday issued instructions to his engineers to build a track system into Naples, the new Huntington Beach line at once, with permit of handling people who wish to visit this resort without the annoyance of going around by way of Long Beach. This gives Naples a five-minute car service as soon as completed.

Since the advent of H. E. Huntington into the Naples company, which has been very active, the past two years showing a total of $75,000.

Work on the Atlantic, Gulf and Pacific Company on the construction of Naples is progressing rapidly. Four miles of the working force is to be added to one hundred men. Piles are being driven for the concrete bulkhead foundation over 2000 feet. Another pile driver has started on sheet piling. Concrete is to form the mold for the sheet piling. Two more pile drivers are on the way to be unloaded this week. The concrete mixer has arrived, when the big derrick upon which it is to be operated is in place, switch and loading chute has been installed at the gravel pit near Puente Hill for the quick handling of the material. The concrete gang will follow the sheet piling force, and in a few days there will be worth anybody's while to visit the Naples Bay.

J. and W. Carnes five-room cottage No. 1221 Dewey street, $2000.

W. H. Chamberlin, formerly of Hunt & Chamberlin, has opened an office at No. 403 Heilman building, where he is associated with S. F. Johnson. He has moved from the Laughlin building, corner October 1.

A new firm is in the real estate field for business. It is Hughes & Peck, and W. E. Hughes and George C. Peck are the members and the office is in the Bradbury building.

Sales of lots in the Lewis Park street tract are active. There are also very many lots situated as well as to price, about $3 per foot.

The owners of Figueroa-street property, situated between Washington and Jefferson streets, have formed an improvement association to improve the streets and sidewalks and plant trees. The officers and Executive Committee are N. Bonfilio, president; H. E. Hamilton, secretary; W. Jarvis Barlow, treasurer; E. F. C. Klokke, W. E. Copeland, J. W. A. Off and F. E. Bonfilio.

The San Gabriel Improvement Association, a company in which H. E. Huntington, the Messrs. Prescott, Robert Marsh & Co., and Henry Dickinson are interested, has been formed with a capital stock of $100,000.

The Delta Construction Company has made an offer to erect a building for joining the Salvation Army's present quarters at the corner of First and Pedro streets, for the use of the Salvation Army, providing the Army will pay a cash payment of $6000, and the monthly installments of $600 each until the building is paid for. The building will cost about $60,000.

While the Elks practically have determined to sell their lot at Fifth and Olive streets, where they have planned to erect a lodge and office building, the matter will not be settled until a meeting of the stockholders is held hence. There is said to be a strong feeling of opinion among members of the lodge as to the advisability of disposing of the property, though it is reported that a good deal can be realized thereby—more than what the time the property has been held. Should the present lot be sold, the organization will take its share of the proceeds, estimated at about $20,000, and erect a building for exclusive lodge purposes.